

JOB: NEW SOUTH BOSTON ELEMENTARY SCHOOL, HALIFAX COUNTY, VIRGINIA
G.C. BLAIR CONSTRUCTION INC., GREтна, VIRGINIA

ARCHITECT: DEWBERRY AND DAVIS INC. ARCHITECTS, DANVILLE, VIRGINIA
GLAZING SUBCONTRACTOR: APPOMATTOX GLASS AND STOREFRONT, INC., APPOMATTOX, VIRGINIA

ACCURATE DRAFTING, INC. DRAWING GUIDELINES

ALL FASTENERS SHOWN ON THIS SHOP DRAWING ARE FOR REFERENCE ONLY. ACTUAL FASTENER TYPES AND SIZES SHOULD BE BASED ON ACTUAL CONDITIONS AND/OR CONSTRUCTION MATERIALS FOUND ON SITE.

ALL PART NUMBERS SHOWN ON THIS SHOP DRAWING SHOULD BE VERIFIED PRIOR TO ORDERING MATERIALS.

ALL DIMENSIONS SHOWN ON THIS SHOP DRAWING SHOULD BE CHECKED/VERIFIED PRIOR TO THE ORDERING OF ANY MATERIALS AND PRIOR TO THE FABRICATION AND INSTALLATION OF ANY MATERIALS.

ALL STEEL CLIP ASSY'S AND INTERNAL STEEL REINFORCING SHOWN ON THIS SHOP DRAWING ARE FOR REFERENCE ONLY. ACTUAL STEEL SIZES AND THICKNESSES SHOULD BE DETERMINED BY OTHERS BASED ON THE ARCHITECT'S WINDLOAD/DEADLOAD REQUIREMENTS OUTLINED IN THE SPECIFICATIONS.

FABRICATION AND INSTALLATION OF THE FRAMING AND GLASS SHOWN ON THIS SHOP DRAWING SHOULD BE PERFORMED IN ACCORDANCE WITH INDUSTRY STANDARDS AND THE RESPECTIVE MANUFACTURER'S INSTRUCTIONS AND GUIDELINES.

THESE DRAWINGS WERE PREPARED WITHOUT THE BENEFIT OF A FULL SET OF ARCHITECTURAL DRAWINGS. SOME PERIMETER CONDITIONS MAY BE SHOWN AS UNKNOWN. THESE CONDITIONS SHOULD BE VERIFIED PRIOR TO FABRICATION AND INSTALLATION FOR THEIR EFFECT ON THE WORK BEING PERFORMED.

THESE DRAWINGS WERE PREPARED WITHOUT THE BENEFIT OF STRUCTURAL DRAWINGS. THIS MAY AFFECT THE LOCATION AND SIZING OF STEEL CLIP CONNECTIONS AND SPLICE JOINTS. THE STRUCTURAL LAYOUT IN THESE AREAS SHOULD BE VERIFIED PRIOR TO FABRICATION AND INSTALLATION OF THE WORK.

SHOP DRAWING DISCLAIMER: THIS DISCLAIMER APPLIES TO ACCURATE DRAFTING'S CUSTOMER AS WELL AS ANY PARTY USING THESE DRAWINGS TO OBTAIN INFORMATION NEEDED TO ORDER, COORDINATE, FABRICATE AND INSTALL MATERIALS FOR THIS PROJECT. THIS APPLIES ALSO TO TRADES OTHER THAN GLASS AND GLAZING. >>THIS SHOP DRAWING IS AN INTERPRETATION OF THE ARCHITECT'S DRAWINGS BY ACCURATE DRAFTING COMPANY. THIS DRAWING WAS GENERATED FOR ACCURATE DRAFTING'S CUSTOMER. THE INTERPRETATION OF THE ARCHITECT'S DRAWINGS IS AFFECTED BY THE INFORMATION GIVEN TO ACCURATE BY IT'S CUSTOMER AS WELL AS INDUSTRY STANDARDS AND MANUFACTURER TECHNICAL INFORMATION. IN CASES WHERE ACCURATE IS NOT PROVIDED WITH THE NECESSARY INFORMATION IT WILL BE ACCURATE'S DECISION WHETHER TO ASSUME, EXTRAPOLATE OR OMIT THIS INFORMATION IN ORDER TO COMPLETE THE SHOP DRAWINGS. IT IS THE RESPONSIBILITY OF ACCURATE'S CUSTOMER (OR THE END USER IF APPLICABLE) TO REVIEW THE SHOP DRAWINGS. REVIEW OF THE SHOP DRAWINGS INCLUDES, BUT IS NOT LIMITED, TO THE FOLLOWING ITEMS: DIMENSIONS, QUANTITIES, HANDING OF DOORS/FRAMES, COLORS, THICKNESSES, SAFETY GLASS, GLASS TYPES, COATING TYPES, COATING LOCATIONS, DOOR STILE TYPES, FRAMING TYPES, HARDWARE, ALIGNMENT OF HORIZONTAL AND/OR VERTICAL FRAMING MEMBERS WITH ARCHITECTURAL ACCENTS/TRIM. ACCURATE DRAFTING NOR IT'S DRAFTSMAN SHALL BE LIABLE OR RESPONSIBLE FINANCIALLY FOR ANY ERRORS AND/OR OMISSIONS FROM THESE SHOP DRAWINGS. ARCHITECTURAL AND/OR CONTRACTOR APPROVAL DOES NOT RELIEVE ACCURATE'S CUSTOMER FROM REVIEWING THESE DRAWINGS AS NOTED ABOVE >>>

NOTE: IN CASES WHERE NO ARCHITECTURAL DRAWINGS WERE PROVIDED TO ACCURATE THE SAME DISCLAIMER ITEMS NOTED ABOVE STILL APPLY TO WHATEVER INFORMATION WAS PROVIDED TO ACCURATE TO PERFORM THE SHOP DRAWINGS.

GENERAL NOTES:

1. FRAMING SYSTEMS USED ON THIS PROJECT....
YKK AP AMERICA
SERIES YCW 750 O.G., 2 1/2" X 7 1/2" AND 10", THERMALLY IMPROVED ALUMINUM CURTAINWALL FRAMING FOR 1" GLASS
SERIES YES 45 TU, 2" X 4 1/2", THERMALLY BROKEN ALUMINUM STOREFRONT FRAMING FOR 1" GLASS - CENTER GLAZING
2. DOOR TYPES USED ON THIS PROJECT....
YKK AP AMERICA
SERIES 50D WIDE STILE INSWING AND OUTSWING DOORS FOR 1/4" GLASS UNITS.
3. WINDOW SYSTEMS USED ON THIS PROJECT....
YKK AP AMERICA
SERIES YES SSG VENTS, PROJECT-OUT VENT UNITS FOR STOREFRONT FRAMING WITH 1" GLASS UNITS
4. FINISH OF EXPOSED ALUMINUM:
YKK STANDARD 2-COAT KYNAR PAINTED FINISH. COLOR TO BE SELECTED FROM YKK COLOR SELECTION CHARTS
COLOR: _____
5. MISCELLANEOUS ALUMINUM FLASHING AND/OR TRIM:
.040 ALUMINUM TRIM WHERE REQUIRED AS SHOWN IN DETAILS AND .125 ALUMINUM BRAKE SHAPES AT CORNERS AND JAMBS OF ELEVATIONS "M" AND "N".
6. CAULKING:
EXTERIOR/PERIMETER: ONE PART POLYURETHANE SEALANT IN A MANUFACTURER'S STANDARD COLOR. COLOR: _____
INTERIOR/PERIMETER: FURNISHED AND INSTALLED BY OTHERS
BEDDING/SEALING: ONE PART POLYURETHANE OR BUTYL SEALANT IN ANY COLOR (SINCE IT IS NOT VISIBLE)

← AREA FOR ARCHITECT/G.C. APPROVAL STAMPS AND COMMENTS

WINDOW HARDWARE:

YES SSG PROJECT OUT VENTS:

EACH OPERABLE VENT TO RECEIVE:

- (1) SET OF STANDARD WEATHERSTRIPPING
- (1) SET 4-BAR STEEL ANDERBERG HINGES
- (2) EACH CAM HANDLE LOCKS

YKK WINDOW ACCESSORIES/FEATURES:

- OVERALL FRAME DEPTH WILL BE 2 7/8"
- SASH AND FRAME CORNER CONSTRUCTION WILL BE EPOXY, AND SCREW SPLINE.
- GLAZING MATERIALS FOR 1" INFILL THICKNESS.

LEGEND

R.O.--ROUGH OPENING.
F.S.--FRAME SIZE.
D.L.O.--DAYLITE OPENING.
D.O.--DOOR OPENING.
REQ'D.--REQUIRED.
OPP.--OPPOSITE.
R.H.--RIGHT HAND
L.H.--LEFT HAND
S.A.--SINGLE ACTING
D.A.--DOUBLE ACTING
STL.--STEEL
ALUM.--ALUMINUM
B.O.--BY OTHERS.
F.V.--FIELD VERIFY.
ANG.--ANGLE.
CHAN.--CHANNEL.
SHT.--SHEET.
DTL.--DETAIL.
ELEV.--ELEVATION.
I.G.--INSULATED GLASS.
L.T.--LITE (OF GLASS).
O.B.--OUTBOARD.
I.B.--INBOARD.
AS.--AIR SPACE.
SURF.--SURFACE.
FLSHG.--FLASHING.
WDW.--WINDOW.
P.O.--PROJECT OUT.
P.I.--PROJECT IN.
HDWE.--HARDWARE.
EA.--EACH
FLR.--FLOOR.
EXT.--EXTERIOR.
INT.--INTERIOR.
TEMP. OR T.--TEMPERED.
SPAND.--SPANDREL.
INSUL.--INSULATION.
A.F.F.--ABOVE FINISHED FLOOR.
I.D.--INSIDE DIMENSION.
O.D.--OUTSIDE DIMENSION.
DEG.--DEGREES.
JT.--JOINT.
B.J.--BUTT JOINT.
C.L.--CENTERLINE.
T.O.H.--TOP OF HORIZONTAL.
B.O.H.--BOTTOM OF HORIZONTAL.
F.O.B.--FACE OF BRICK.
F.O.S.--FACE OF STOREFRONT.
7--ANSWER NEEDED FROM ARCHITECT, OR GENERAL CONTRACTOR.
G.C.--GENERAL CONTRACTOR.
ARCH.--ARCHITECT
N.T.S.--NOT TO SCALE.
SIM.--SIMILAR.
VER.--VERIFY.
ANOD.--ANODIZED.
PTD.--PAINTED.
S.S.--STAINLESS STEEL.
P.H.--PILOT HOLE.

SYMBOLS USED ON ELEVATIONS FOR SPECIAL ANCHOR CONDITIONS....
WINDLOAD CLIP ASS'Y
DEADLOAD CLIP ASS'Y
WINDLOAD/DEADLOAD CLIP ASS'Y
SPLICE JOINT

AREA OF REVISION AND TRIANGLE WITH NUMBER INDICATES REVISION NUMBER
CLOUD INDICATES AREA OF REVISION AND TRIANGLE WITH NUMBER INDICATES REVISION NUMBER

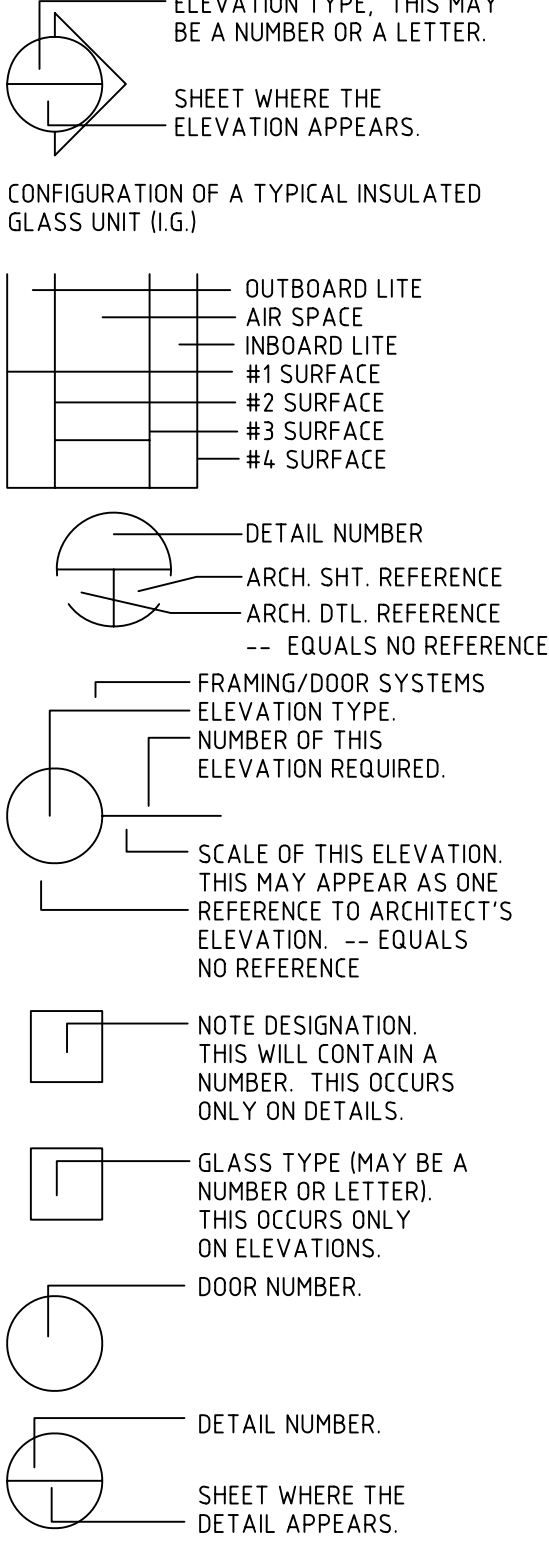

THERE ARE A TOTAL OF (23) SHEETS IN THIS SET OF SHOP DRAWINGS

GLASS TYPES

- ARCHITECT'S GLASS REFERENCES
- NONE 1" SOLEXIA, TEMPERED/TEMPERED INSULATED GLASS UNIT CONSISTING OF...
1/4" SOLEXIA, TEMPERED O.B. LITE
1/2" AIR SPACE
1/4" CLEAR, TEMPERED I.B. LITE
- NONE 1" SOLEXIA, TEMPERED/TEMPERED INSULATED SPANDREL GLASS UNIT CONSISTING OF...
1/4" SOLEXIA, TEMPERED O.B. LITE
1/2" AIR SPACE
1/4" CLEAR, TEMPERED I.B. LITE
W/CERAMIC SPANDREL FRIT ON THE #4 SURFACE OF THE I.G. UNIT IN A MANUFACTURER'S STANDARD COLOR (T.B.D.)
COLOR: _____
- NONE 1/4" SOLEXIA, TEMPERED GLASS
- NONE 1/4" CLEAR, TEMPERED GLASS

DRAWINGS PREPARED FOR....

APPOMATTOX GLASS & STOREFRONT, INC.

23 EAST HARRELL STREET
APPOMATTOX, VIRGINIA 24522
PHONE: 1.434.352.7109
FAX: 1.434.352.7725

REVISION #	DATE	BY

REVISIONS

DRAWN BY: MEEKS DATE: 06.08.06
E-MAIL: Brent@accuratedrafting.com

SCALES:
(UNLESS NOTED OTHERWISE AT THE INDIVIDUAL DRAWINGS)
ELEVATIONS: 1/4" = 1'-0"
DETAILS: 1/2 SIZE (1/2" = 1")

DRAWINGS PREPARED BY.....

ACCURATE DRAFTING, INC.
8126 Foxdale Drive, Norfolk, Virginia 23518
Phone #: (757) 587-1898 Fax #: (757) 587-1897
Website: www.accuratedrafting.com Email: adisales@accuratedrafting.com

NEW SOUTH BOSTON ELEMENTARY SCHOOL, HALIFAX COUNTY, VIRGINIA

SHEET #:

1

DOOR SCHEDULE

A-104A	1	WIDE	SINGLE	RH	36" X 84"	9	C	SEE ELEVATION "G"
A-105A	1	WIDE	SINGLE	LH	36" X 84"	9	C	SEE ELEVATION "G"
B-105B	1	WIDE	SINGLE	RH	36" X 84"	9	C	SEE ELEVATION "G"
B-106B	1	WIDE	SINGLE	LH	36" X 84"	9	C	SEE ELEVATION "G"
C-105B	1	WIDE	SINGLE	RH	36" X 84"	9	C	SEE ELEVATION "G"
C-106B	1	WIDE	SINGLE	LH	36" X 84"	9	C	SEE ELEVATION "G"
E-101RH	1	WIDE	SINGLE	RH	36" X 84"	21	D	SEE ELEVATION "I"
E-101LH	1	WIDE	SINGLE	LH	36" X 84"	21	D	SEE ELEVATION "I"
E-101ARH	1	WIDE	SINGLE	RH	36" X 84"	21	D	SEE ELEVATION "I"
E-101ALH	1	WIDE	SINGLE	LH	36" X 84"	21	D	SEE ELEVATION "I"
E-103RH	1	WIDE	SINGLE	RH	36" X 84"	22	C	SEE ELEVATION "H"
E-103LH	1	WIDE	SINGLE	LH	36" X 84"	22	C	SEE ELEVATION "H"
E-103ARH	1	WIDE	SINGLE	RH	36" X 84"	23	C	SEE ELEVATION "H"
E-103ALH	1	WIDE	SINGLE	LH	36" X 84"	23	C	SEE ELEVATION "H"
E-108RH	1	WIDE	SINGLE	RH	36" X 84"	25	D	SEE ELEVATION "L"
E-108LH	1	WIDE	SINGLE	LH	36" X 84"	25	D	SEE ELEVATION "L"
E-126RH	1	WIDE	SINGLE	RH	36" X 84"	25	D	SEE ELEVATION "L"
E-126LH	1	WIDE	SINGLE	LH	36" X 84"	25	D	SEE ELEVATION "L"
F-104A	1	WIDE	SINGLE	LH	36" X 84"	9	C	SEE ELEVATION "G"
F-105A	1	WIDE	SINGLE	RH	36" X 84"	9	C	SEE ELEVATION "G"
G-104A	1	WIDE	SINGLE	LH	36" X 84"	2	C	SEE ELEVATION "G"
G-105A	1	WIDE	SINGLE	RH	36" X 84"	2	C	SEE ELEVATION "G"
H-104A	1	WIDE	SINGLE	LH	36" X 84"	2	C	SEE ELEVATION "G"
H-105A	1	WIDE	SINGLE	RH	36" X 84"	2	C	SEE ELEVATION "G"

DOOR NUMBER	QTY	DOOR STILE	PAIR OR SINGLE	RIGHT OR LEFT HAND	DOOR OPENING (D.O.) SIZE, WIDTH X HEIGHT	HARDWARE SET	GLASS TYPE IN DOOR	NOTES AND COMMENTS

ELEVATION SCHEDULE

ELEVATION TYPE:	FRAMING TYPE:	LOWER LEVEL								UPPER LEVEL		TOTAL:
		AREA 'A'	AREA 'B'	AREA 'C'	AREA 'D'	AREA 'E'	AREA 'F'	AREA 'G'	AREA 'H'	AREA 'D'	AREA 'E'	
A	YES 45TU 2" X 4 1/2"	16	12	12	(0)	7	16	6	6	(0)	(0)	75
A-1	YES 45TU 2" X 4 1/2"	2	2	2	(0)	(0)	2	2	2	(0)	(0)	12
B	YCW 750 OG 2 1/2" X 6"	(0)	(0)	(0)	(0)	(0)	(0)	(0)	(0)	(0)	4	4
C	YCW 750 OG 2 1/2" X 6"	(0)	(0)	(0)	(0)	(0)	(0)	(0)	(0)	(0)	8	8
D	YES 45TU 2" X 4 1/2"	(0)	(0)	(0)	(0)	(0)	(0)	(0)	(0)	18	(0)	18
E	YCW 750 OG 2 1/2" X 6"	(0)	(0)	(0)	(0)	2	(0)	(0)	(0)	(0)	(0)	2
E.1	YCW 750 OG 2 1/2" X 6"	(0)	(0)	(0)	(0)	2	(0)	(0)	(0)	(0)	(0)	2
F	YCW 750 OG 2 1/2" X 6"	(0)	(0)	(0)	1	(0)	(0)	(0)	(0)	(0)	(0)	1
G	YCW 750 OG 2 1/2" X 6"	1	1	1	(0)	(0)	1	1	1	(0)	(0)	6
G.1	YCW 750 OG 2 1/2" X 6"	1	1	1	(0)	(0)	1	1	1	(0)	(0)	6
H	YCW 750 OG 2 1/2" X 6"	(0)	(0)	(0)	(0)	1	(0)	(0)	(0)	(0)	(0)	1
I	YCW 750 OG 2 1/2" X 6"	(0)	(0)	(0)	(0)	1	(0)	(0)	(0)	(0)	(0)	1
J	YCW 750 OG 2 1/2" X 6"	(0)	(0)	(0)	(0)	2	(0)	(0)	(0)	(0)	(0)	2
K	YCW 750 OG 2 1/2" X 6"	(0)	(0)	(0)	(0)	1	(0)	(0)	(0)	(0)	(0)	1
L	YCW 750 OG 2 1/2" X 6"	(0)	(0)	(0)	(0)	2	(0)	(0)	(0)	(0)	(0)	2
M	YCW 750 OG 2 1/2" X 6"	(0)	(0)	(0)	(0)	2	(0)	(0)	(0)	(0)	(0)	2
N	YCW 750 OG 2 1/2" X 6"	(0)	(0)	(0)	(0)	2	(0)	(0)	(0)	(0)	(0)	2

THESE SHOP DRAWINGS WERE CREATED UTILIZING THE FOLLOWING CONTRACT DOCUMENTS:
ARCHITECTURAL DRAWINGS...
LATEST REVISION DATED 01.27.2006
SET INCLUDES THE FOLLOWING SHEETS:
COVER SHEETS, SITE AND DEMOLITION PLANS, AND LIFE SAFETY PLANS, A1.1 THRU A1.10,
A2.1 THRU A2.4, A3.1 THRU A3.5, A4.1 THRU A4.16, A5.1 THRU A5.9, A6.1, A6.2, A7.1 THRU
A7.4

STRUCTURAL DRAWINGS...
LATEST REVISION DATED 01.27.2006
SET INCLUDES THE FOLLOWING SHEETS:
S0.1, S1.1 THRU S1.10, S2.1 THRU S2.10, S3.1, S4.1 THRU S4.4

SPECIFICATION SECTIONS...
SPEC BOOK DATED JANUARY, 2006 - VOLUME 1

ADDENDUMS...
ADD#1 - 02.21.2006
ADD#2 - 02.24.2006
ADD#3 - 03.01.2006
ADD#4 - 03.02.2006

DOOR HARDWARE:

xxHARDWARE SET #2: EACH SINGLE DOOR LEAF SHALL RECEIVE THE FOLLOWING...
(3) EACH BALL BEARING BUTT HINGES (STANLEY FBB191 4.5X4.5X626)
(1) EACH OVERHEAD/SURFACE MOUNTED DOOR CLOSER ASS'Y (LCN 4111S-H-CNS)
(1) EACH ENTRANCE LOCKSET/LATCH HANDLE ASS'Y (YALE SECURITY ML2051 LSR)
(1) EACH 1/2" X 5", MILL FINISH, ALUMINUM THRESHOLD (NATIONAL GUARD 425)
(1) EACH BOTTOM RAIL MOUNTED WEATHERSTRIP ASS'Y (YKK STANDARD)
(1) SET OF DOOR FRAME WEATHERSTRIPPING AT THE HEAD AND JAMBS ONLY (YKK STANDARD)
(1) SET OF SNAP ON GLAZING BEADS FOR 1/4" GLASS (YKK STANDARD)

xxHARDWARE SET #9: EACH SINGLE DOOR LEAF SHALL RECEIVE THE FOLLOWING...
(3) EACH BALL BEARING BUTT HINGES (STANLEY FBB191 4.5X4.5X626)
(1) EACH OVERHEAD/SURFACE MOUNTED DOOR CLOSER ASS'Y (LCN 4111S-H-CNS)
(1) EACH ENTRANCE LOCKSET/LATCH HANDLE ASS'Y (YALE SECURITY ML2051 LSR)
(1) EACH 1/2" X 5", MILL FINISH, ALUMINUM THRESHOLD (NATIONAL GUARD 425)
(1) EACH BOTTOM RAIL MOUNTED WEATHERSTRIP ASS'Y (YKK STANDARD)
(1) SET OF DOOR FRAME WEATHERSTRIPPING AT THE HEAD AND JAMBS ONLY (YKK STANDARD)
(1) SET OF SNAP ON GLAZING BEADS FOR 1/4" GLASS (YKK STANDARD)

xxHARDWARE SET #21: EACH SINGLE DOOR LEAF SHALL RECEIVE THE FOLLOWING...
(3) EACH BALL BEARING BUTT HINGES (STANLEY FBB191 4.5X4.5X626)
(1) EACH OVERHEAD/SURFACE MOUNTED DOOR CLOSER ASS'Y (LCN 4111S-H-CNS)
(1) SET OF PUSH/PULL HARDWARE CONSISTING OF...
 (1) EACH EXTERIOR MOUNTED PULL PLATE (IVES 8302-8)
 (1) EACH INTERIOR MOUNTED PUSH PLATE (IVES 8200)
(1) SET OF DOOR FRAME WEATHERSTRIPPING AT THE HEAD AND JAMBS ONLY (YKK STANDARD)
(1) SET OF SNAP ON GLAZING BEADS FOR 1/4" GLASS (YKK STANDARD)

xxHARDWARE SET #22: EACH SINGLE DOOR LEAF SHALL RECEIVE THE FOLLOWING...
(3) EACH BALL BEARING BUTT HINGES (STANLEY FBB191 4.5X4.5X626)
(1) EACH OVERHEAD/SURFACE MOUNTED DOOR CLOSER ASS'Y (LCN 4111S-H-CNS)
(1) EACH EXTERIOR KEYED RIM CYLINDER--NOT MASTERKEYED OR KEYED ALIKE (VERIFY
MANUFACTURER NAME/MODEL #)
(1) EACH INTERIOR THUMBTURN LOCK CYLINDER (VERIFY MANUFACTURER NAME/MODEL #)
(1) EACH RIM EXIT DEVICE ASS'Y (VON DUPRIN CD98L 03)
(1) EACH ELECTRIC STRIKE ASS'Y (VON DUPRIN 6000 SERIES)
(1) EACH UNIVERSAL CONTROLLER (MICRO CONTROL SYSTEMS CT500)
(1) EACH ACCESS CREDENTIAL READER (MICRO CONTROL SYSTEMS CR90)
(1) EACH 1/2" X 5", MILL FINISH, ALUMINUM THRESHOLD (NATIONAL GUARD 425)
(1) EACH BOTTOM RAIL MOUNTED WEATHERSTRIP ASS'Y (YKK STANDARD)
(1) SET OF DOOR FRAME WEATHERSTRIPPING AT THE HEAD AND JAMBS ONLY (YKK STANDARD)
(1) SET OF SNAP ON GLAZING BEADS FOR 1/4" GLASS (YKK STANDARD)

xxHARDWARE SET #23: EACH SINGLE DOOR LEAF SHALL RECEIVE THE FOLLOWING...
(3) EACH BALL BEARING BUTT HINGES (STANLEY FBB191 4.5X4.5X626)
(1) EACH OVERHEAD/SURFACE MOUNTED DOOR CLOSER ASS'Y (LCN 4111S-H-CNS)
(1) EACH EXTERIOR KEYED RIM CYLINDER--NOT MASTERKEYED OR KEYED ALIKE (VERIFY
MANUFACTURER NAME/MODEL #)
(1) EACH INTERIOR THUMBTURN LOCK CYLINDER (VERIFY MANUFACTURER NAME/MODEL #)
(1) EACH RIM EXIT DEVICE ASS'Y (VON DUPRIN CD98L 03)
(1) EACH 1/2" X 5", MILL FINISH, ALUMINUM THRESHOLD (NATIONAL GUARD 425)
(1) EACH BOTTOM RAIL MOUNTED WEATHERSTRIP ASS'Y (YKK STANDARD)
(1) SET OF DOOR FRAME WEATHERSTRIPPING AT THE HEAD AND JAMBS ONLY (YKK STANDARD)
(1) SET OF SNAP ON GLAZING BEADS FOR 1/4" GLASS (YKK STANDARD)

xxHARDWARE SET #25: EACH SINGLE DOOR LEAF SHALL RECEIVE THE FOLLOWING...
(3) EACH BALL BEARING BUTT HINGES (STANLEY FBB191 4.5X4.5X626)
(1) EACH OVERHEAD/SURFACE MOUNTED DOOR CLOSER ASS'Y (LCN 4111S-H-CNS)
(1) EACH ENTRANCE LOCKSET/LATCH HANDLE ASS'Y (YALE SECURITY ML2051 LSR)
(1) SET OF DOOR FRAME WEATHERSTRIPPING AT THE HEAD AND JAMBS ONLY (YKK STANDARD)
(1) SET OF SNAP ON GLAZING BEADS FOR 1/4" GLASS (YKK STANDARD)

DOOR HARDWARE NOTES:

xxxNOTE: ALL HARDWARE LISTED AT THESE SCHEDULES IS FURNISHED/FURNISHED AND
INSTALLED BY OTHERS EXCEPT AS NOTED BELOW...
--DOOR FRAME WEATHERSTRIPPING IS FURNISHED AND INSTALLED BY YKK AS PART OF
THE YKK DOOR FRAMING
--SNAP ON GLAZING BEADS FOR YKK DOORS ARE FURNISHED BY YKK AND INSTALLED
BY APPOMATTOX GLASS

FOR HARDWARE FURNISHED/FURNISHED AND INSTALLED BY OTHERS...
IT IS THE RESPONSIBILITY OF THE HARDWARE SUPPLIER(S) TO DETERMINE IF THE
HARDWARE BEING FURNISHED/FURNISHED AND INSTALLED IS COMPATIBLE WITH THE
DOORS AND DOOR FRAMING SHOWN ON THIS SHOP DRAWING. ALL HARDWARE (INCLUDING
TEMPLATES, MOUNTING LOCATIONS AND SCHEDULES) MUST BE DELIVERED TO YKK FOR
FABRICATION INTO THE ALUMINUM DOORS AND DOOR FRAMING. PLEASE MAKE ONLY ONE
(1) COMPLETE SHIPMENT.

xxIMPORTANT HARDWARE SUPPLIER NOTES:
--ALL HARDWARE SCHEDULES ARE LISTED AS THEY APPEAR IN SPECIFICATION SECTION
08710.
--HARDWARE PACKAGES MAY OR MAY NOT BE COMPLETE AS SPECIFIED (I.E. MISSING
PULL HANDLES OR CYLINDERS). HARDWARE SUPPLIER PLEASE VERIFY.

SOUTH BOSTON ELEMENTARY
PARTIAL KEY FLOOR PLAN
LOWER LEVEL AREAS: A, B, C
NOT TO SCALE

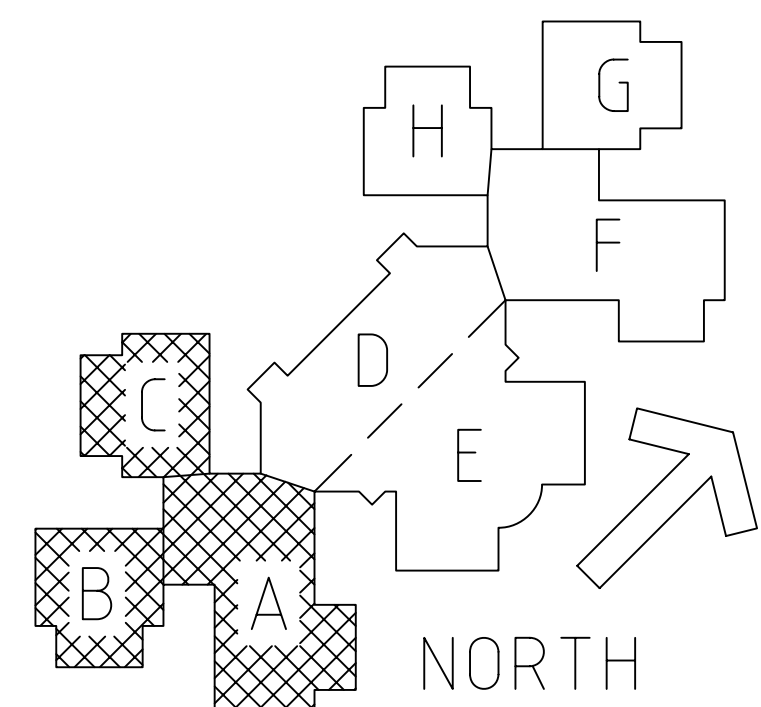
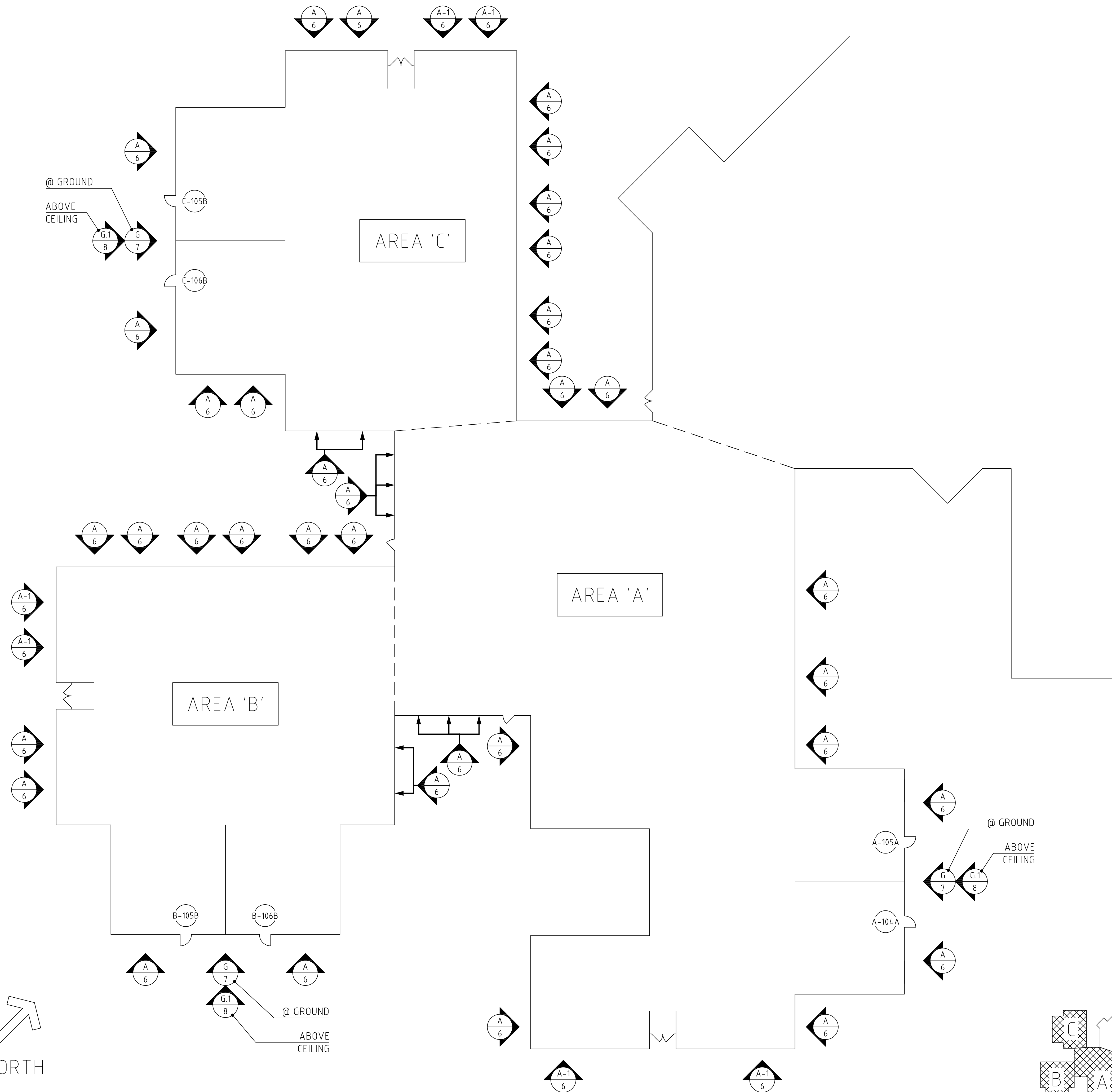

NEW SOUTH
BOSTON
ELEMENTARY
SCHOOL, HALIFAX
COUNTY, VIRGINIA

SHEET #:

2

SOUTH BOSTON ELEMENTARY
PARTIAL KEY FLOOR PLAN
LOWER LEVEL AREAS: D & E
NOT TO SCALE



NORTH

AREA 'D'

AREA 'E'

F
7

A
6

A
6

N
12

M
12

E
7

E
7

K
11

L
11

E-126RH
E-126LH

E-108LH
E-108RH

L
11

A
6

A
6

M
12

N
12

A
6

E.1
7

E.1
7

A
6

J
10

E-101LH

E-101RH

E-101ALH

E-101ARH

E-103LH

E-103RH

E-103ALH

E-103ARH

H
9

I
10

J
10

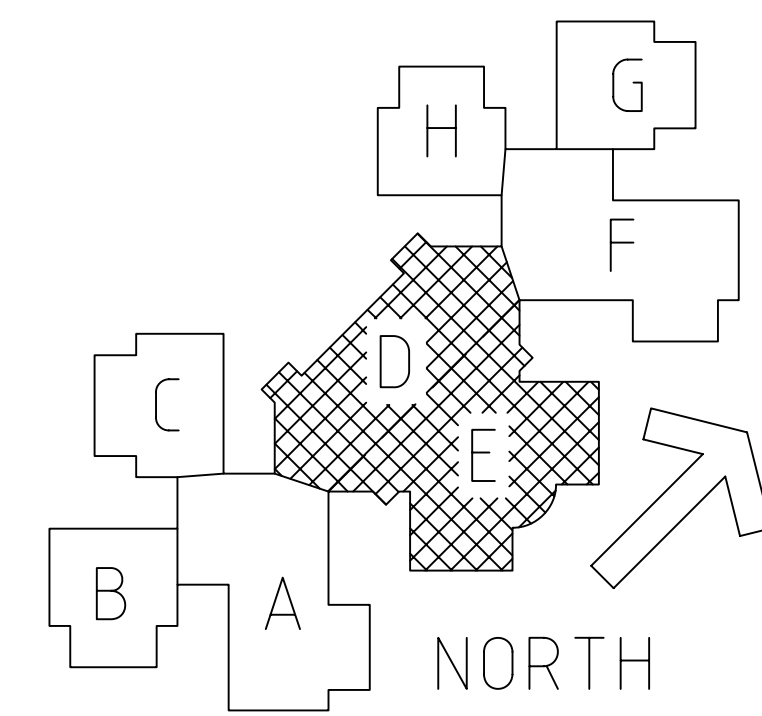

NORTH

NEW SOUTH
BOSTON
ELEMENTARY
SCHOOL, HALIFAX
COUNTY, VIRGINIA

SHEET #:

3

SOUTH BOSTON ELEMENTARY
PARTIAL KEY FLOOR PLAN
LOWER LEVEL AREAS: F, G, H
NOT TO SCALE

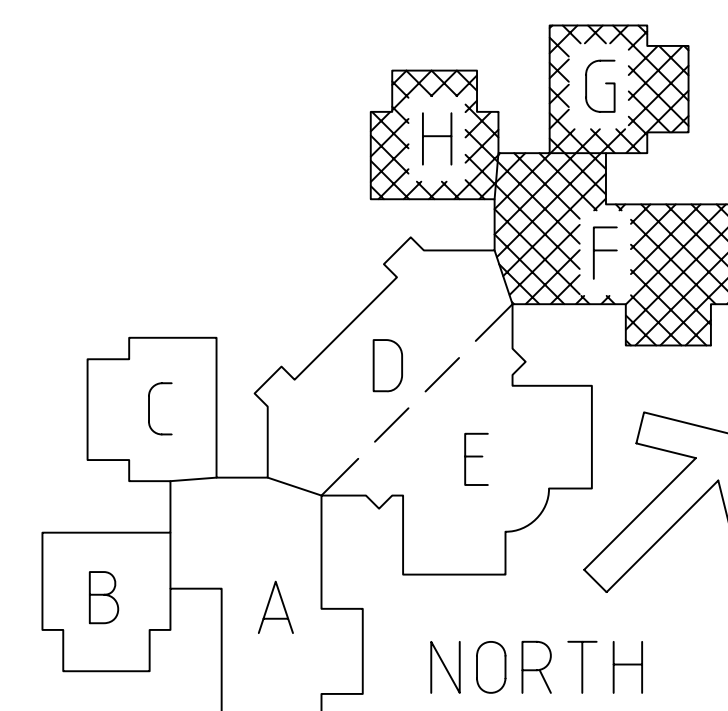
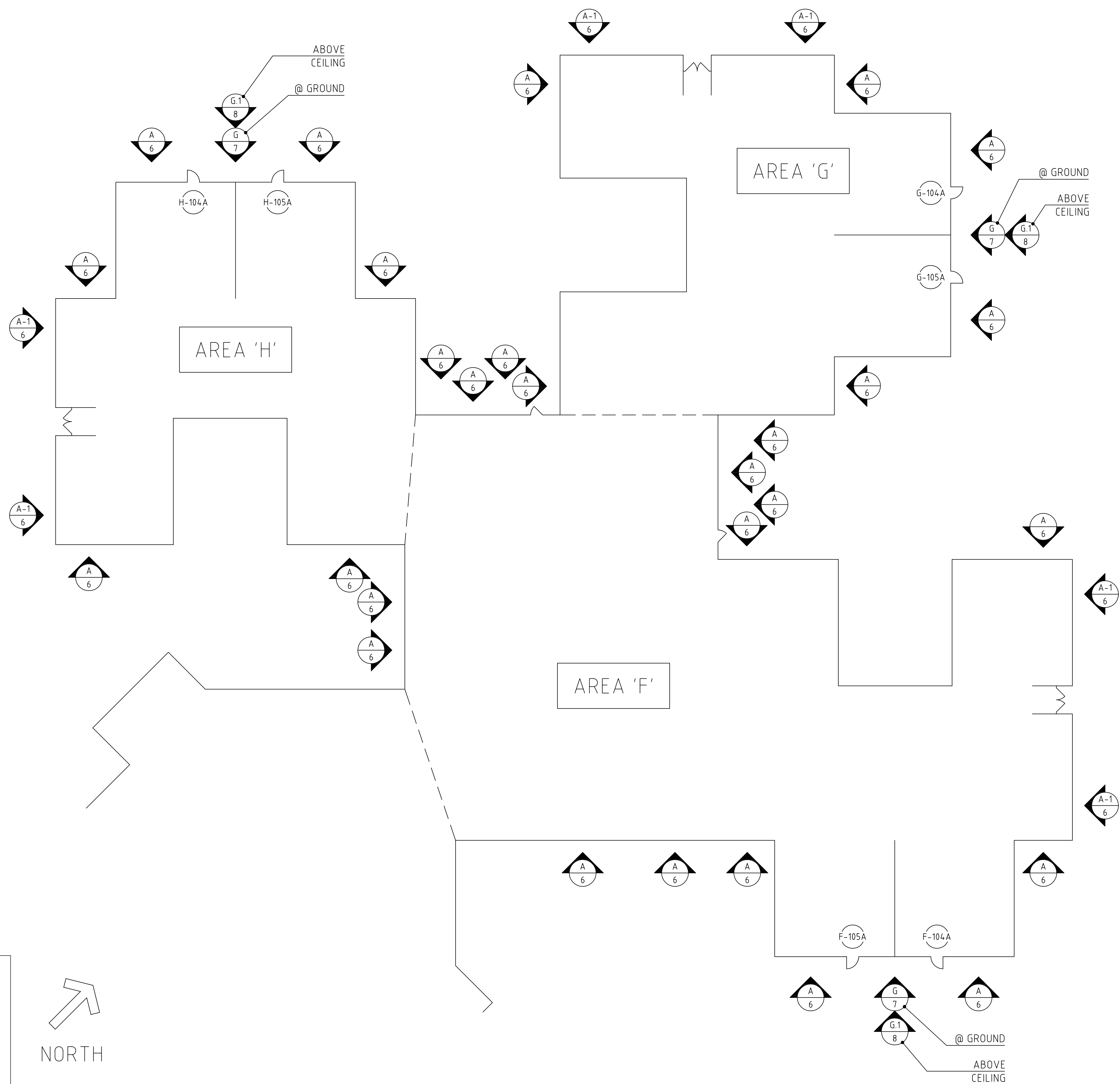

NEW SOUTH
BOSTON
ELEMENTARY
SCHOOL, HALIFAX
COUNTY, VIRGINIA

SHEET #:

4

SOUTH BOSTON ELEMENTARY
PARTIAL KEY FLOOR PLAN
UPPER LEVEL AREAS: D & E
NOT TO SCALE

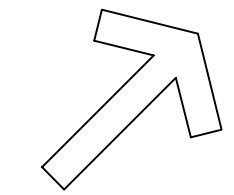

NORTH

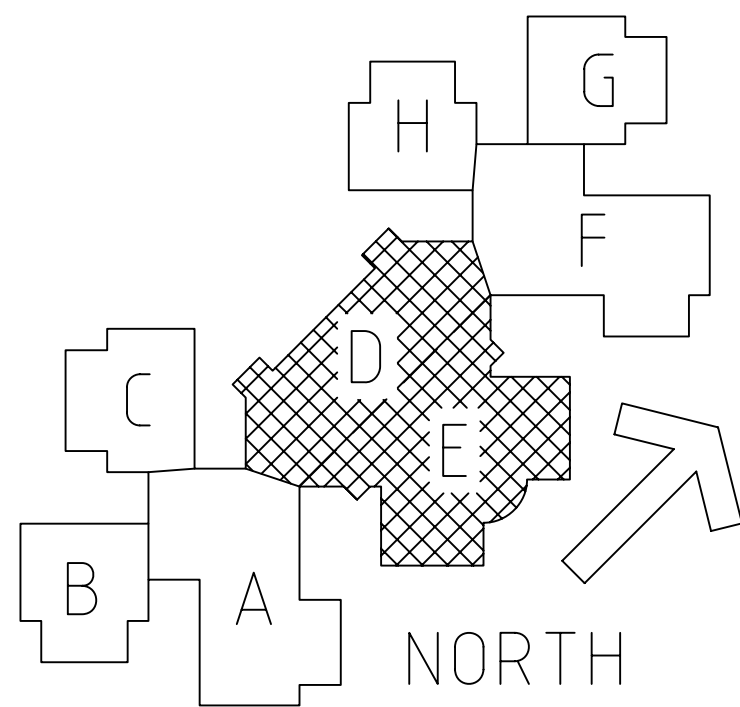
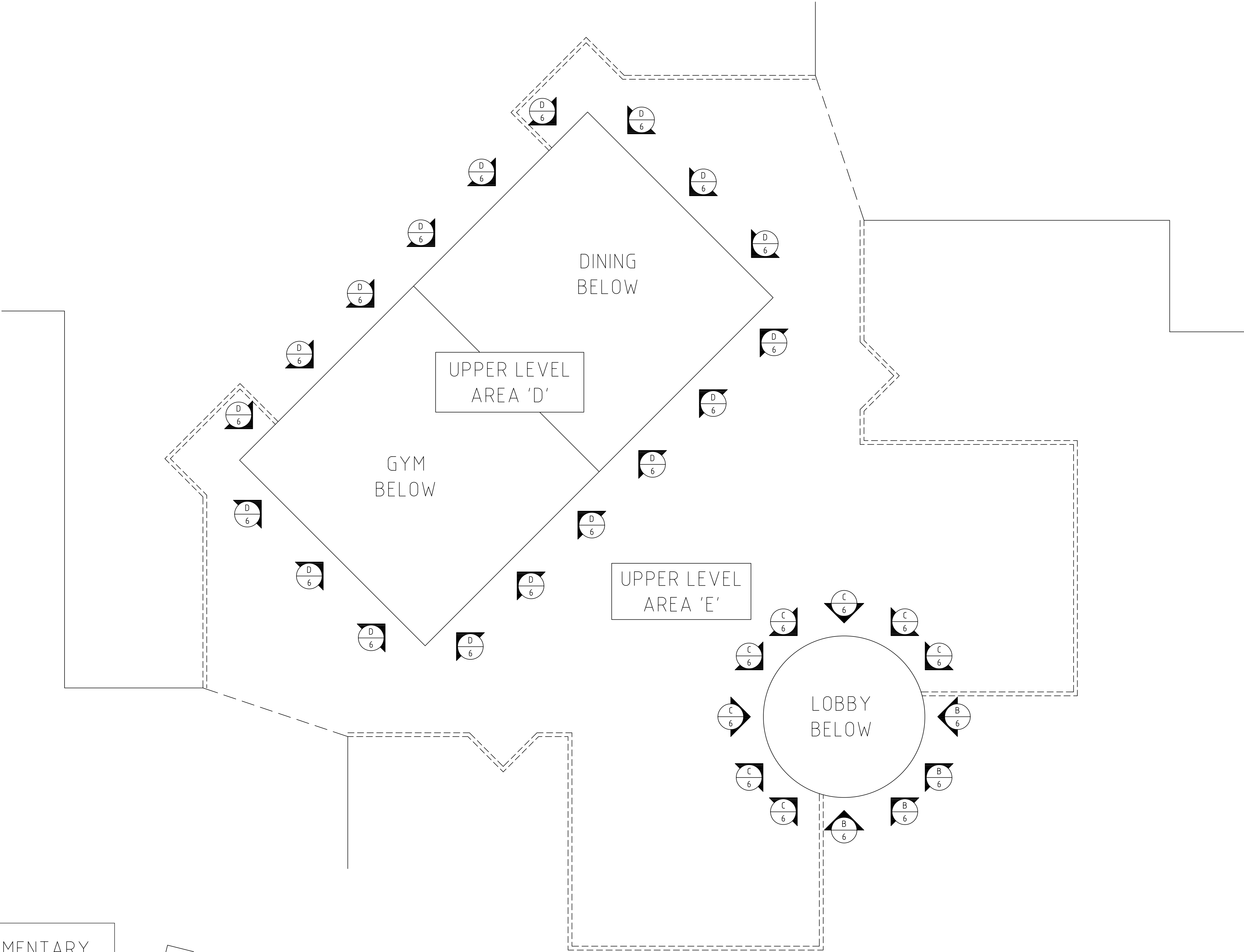

NEW SOUTH
BOSTON
ELEMENTARY
SCHOOL, HALIFAX
COUNTY, VIRGINIA

SHEET #:

5

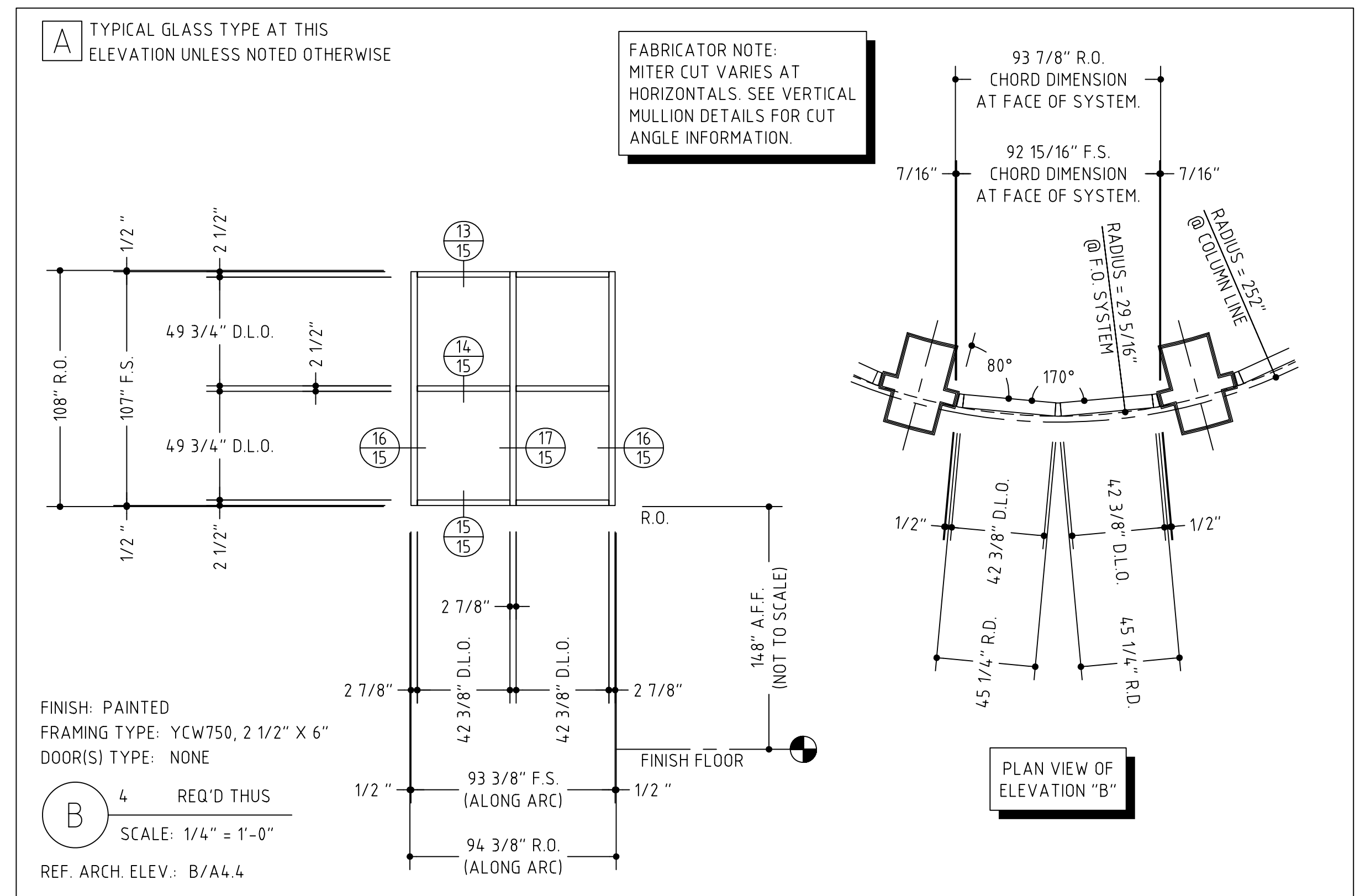
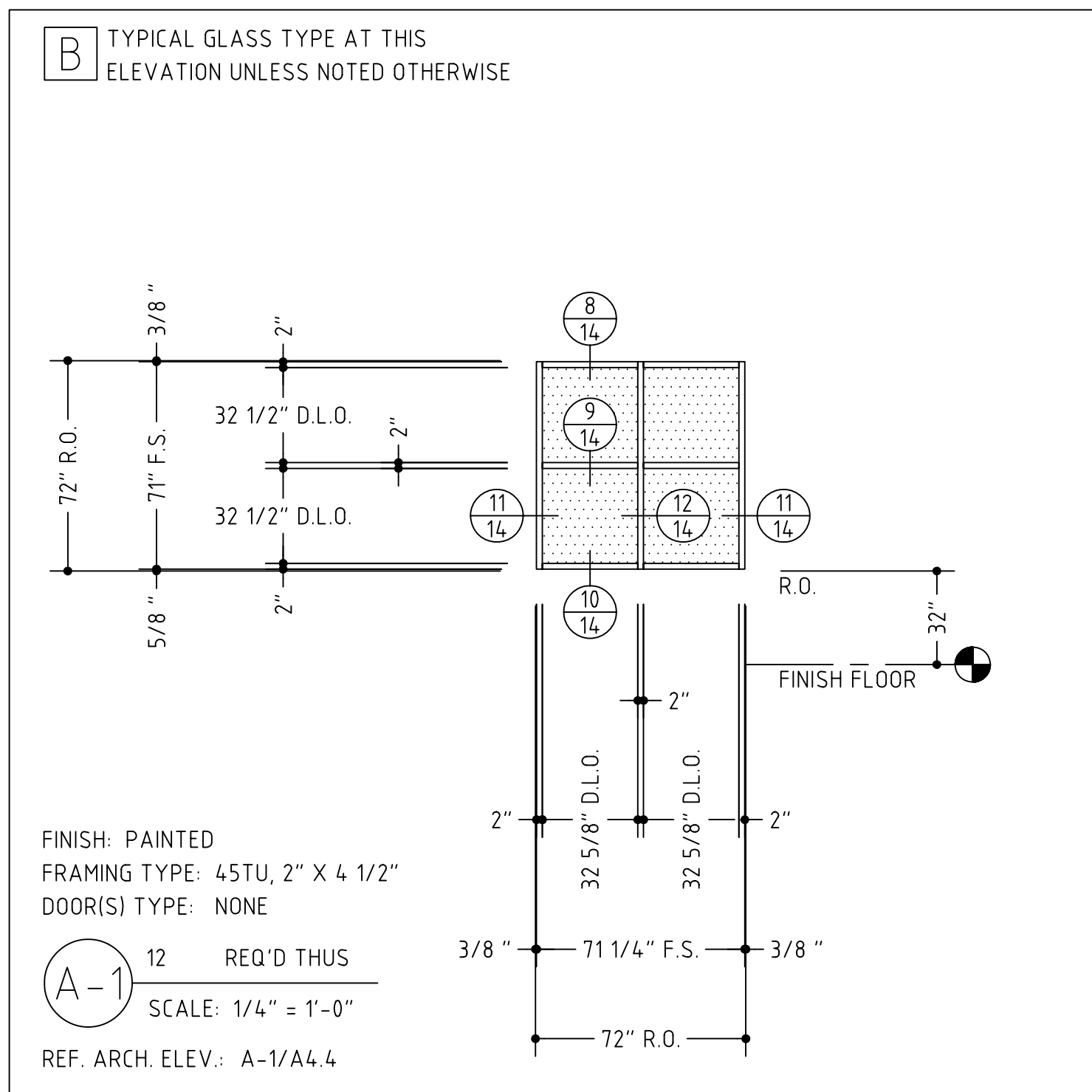
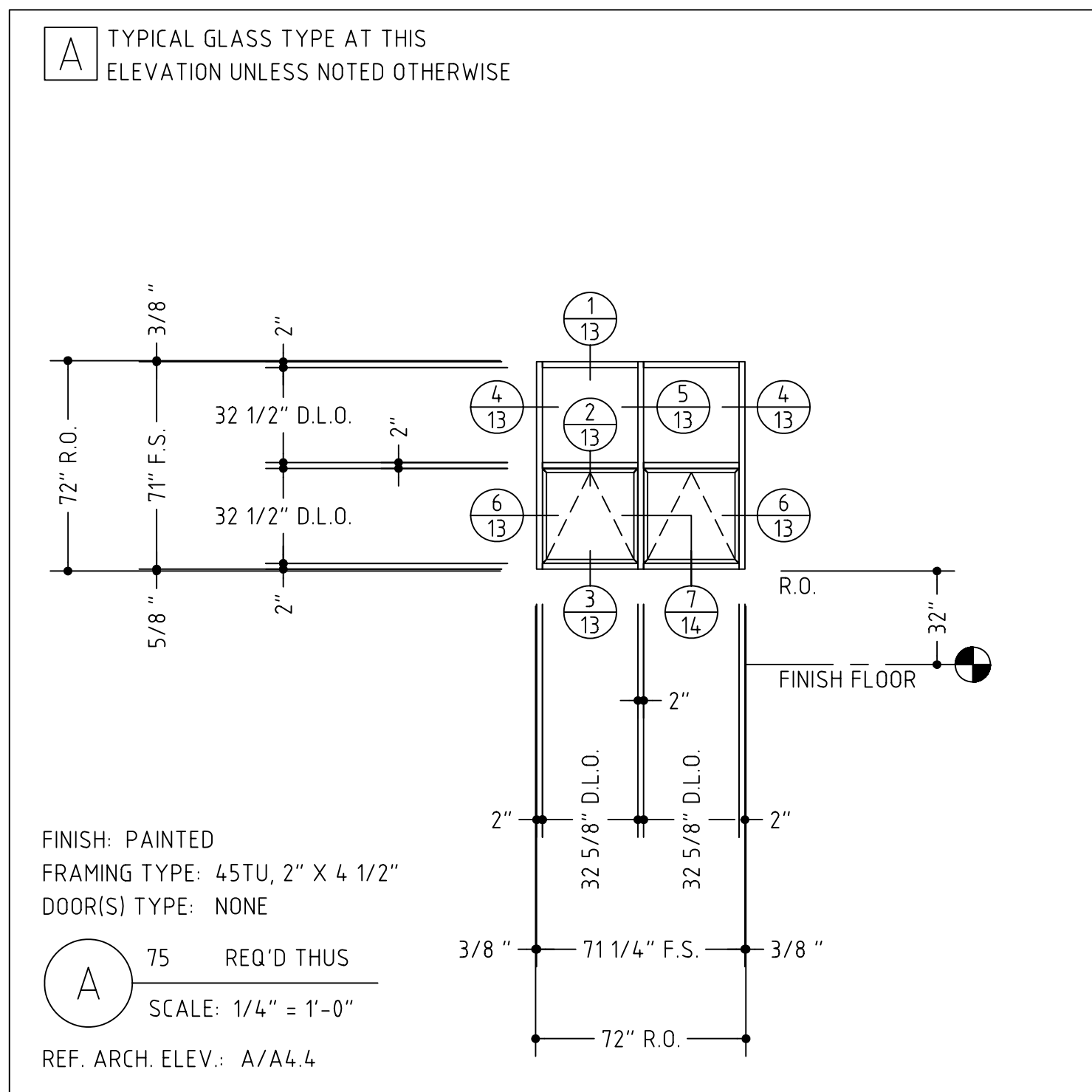
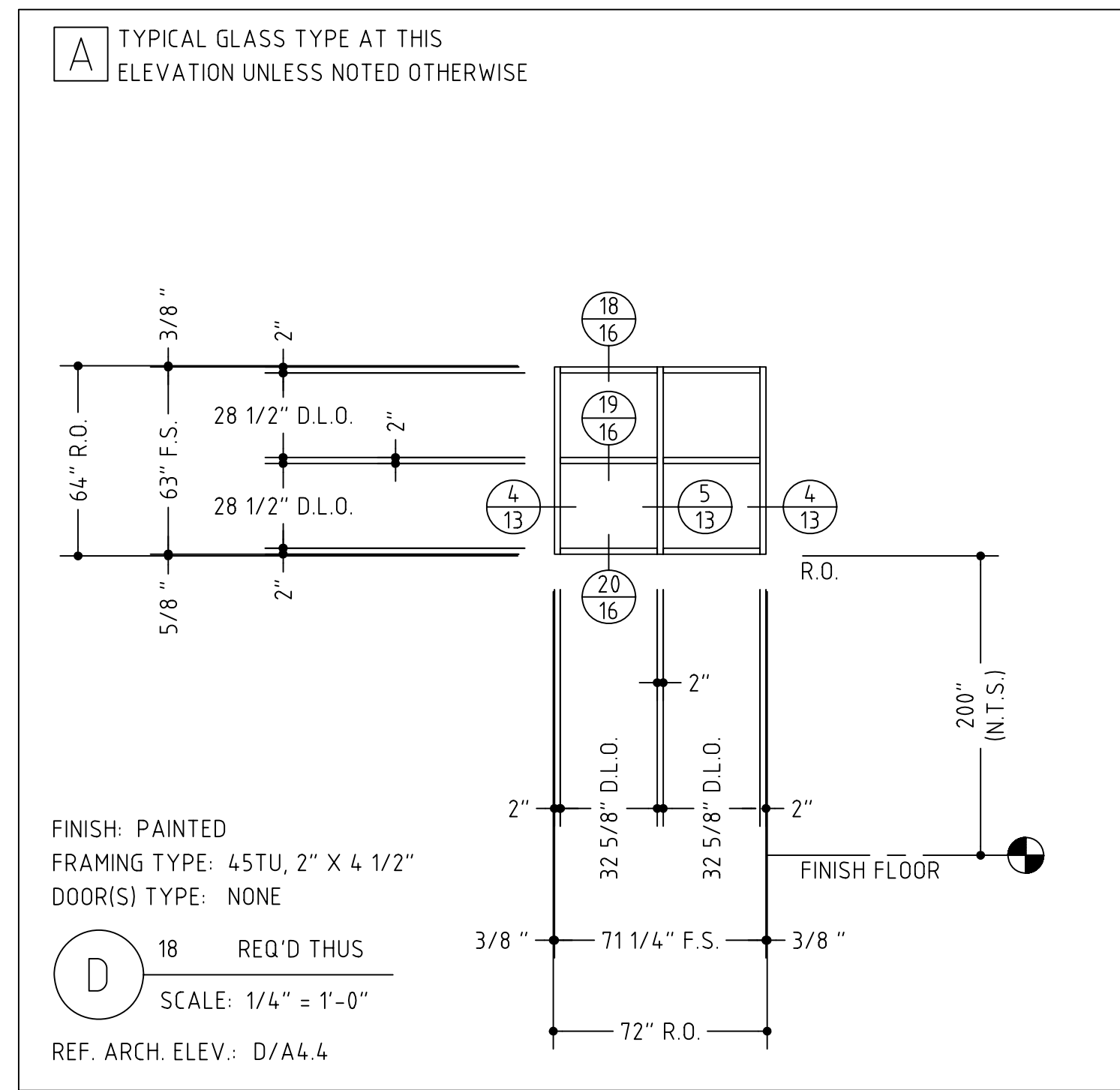
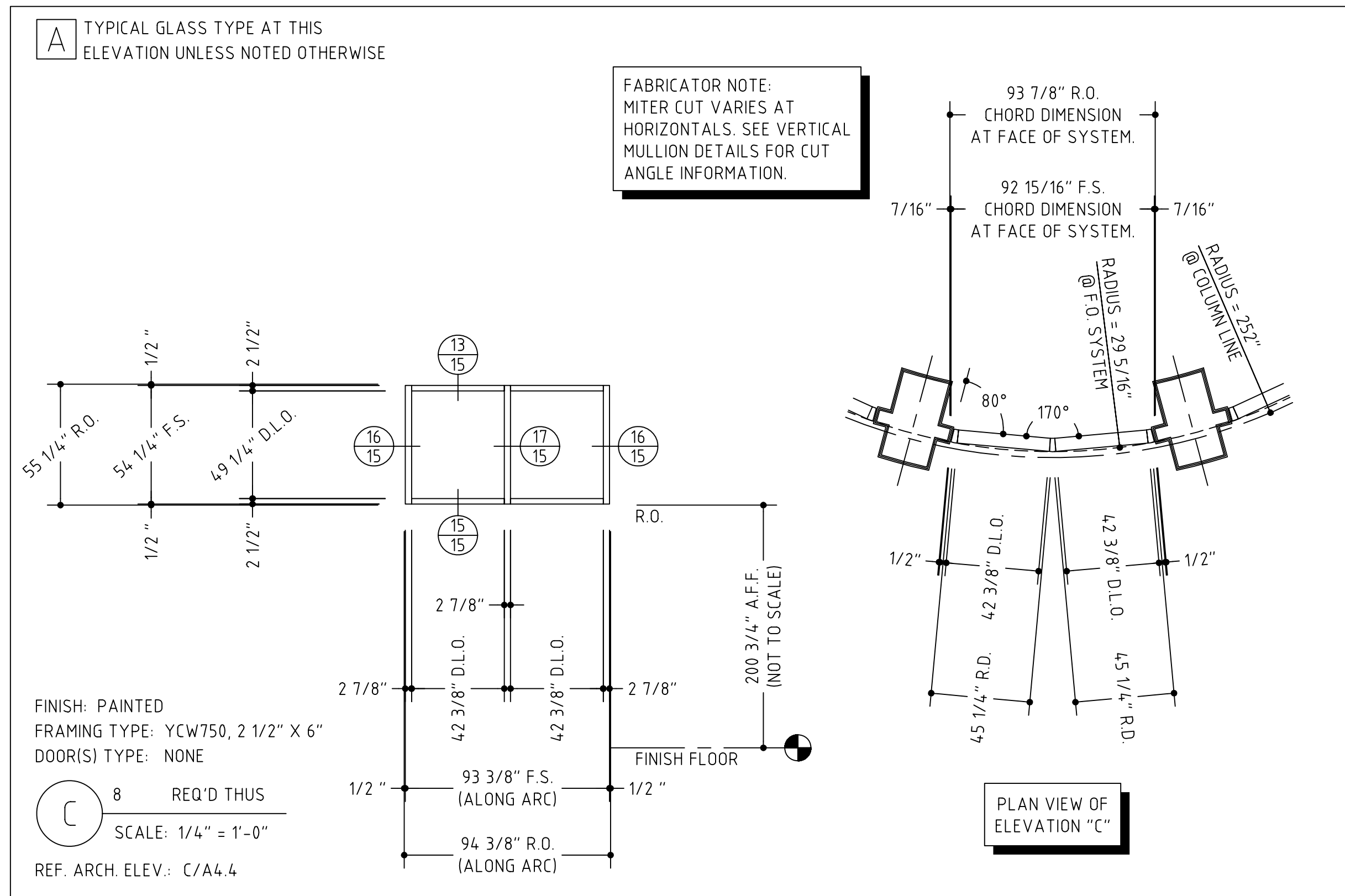

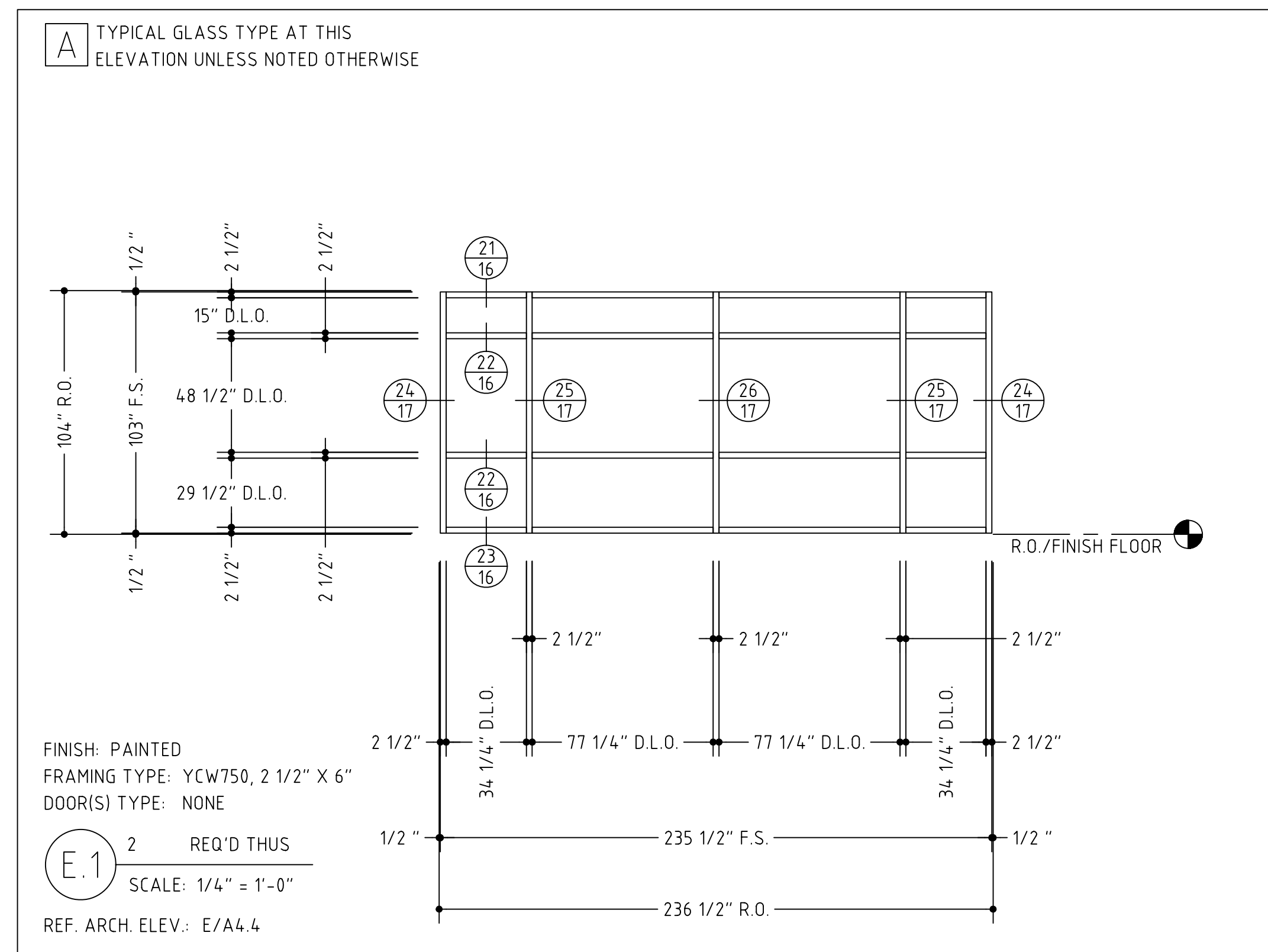
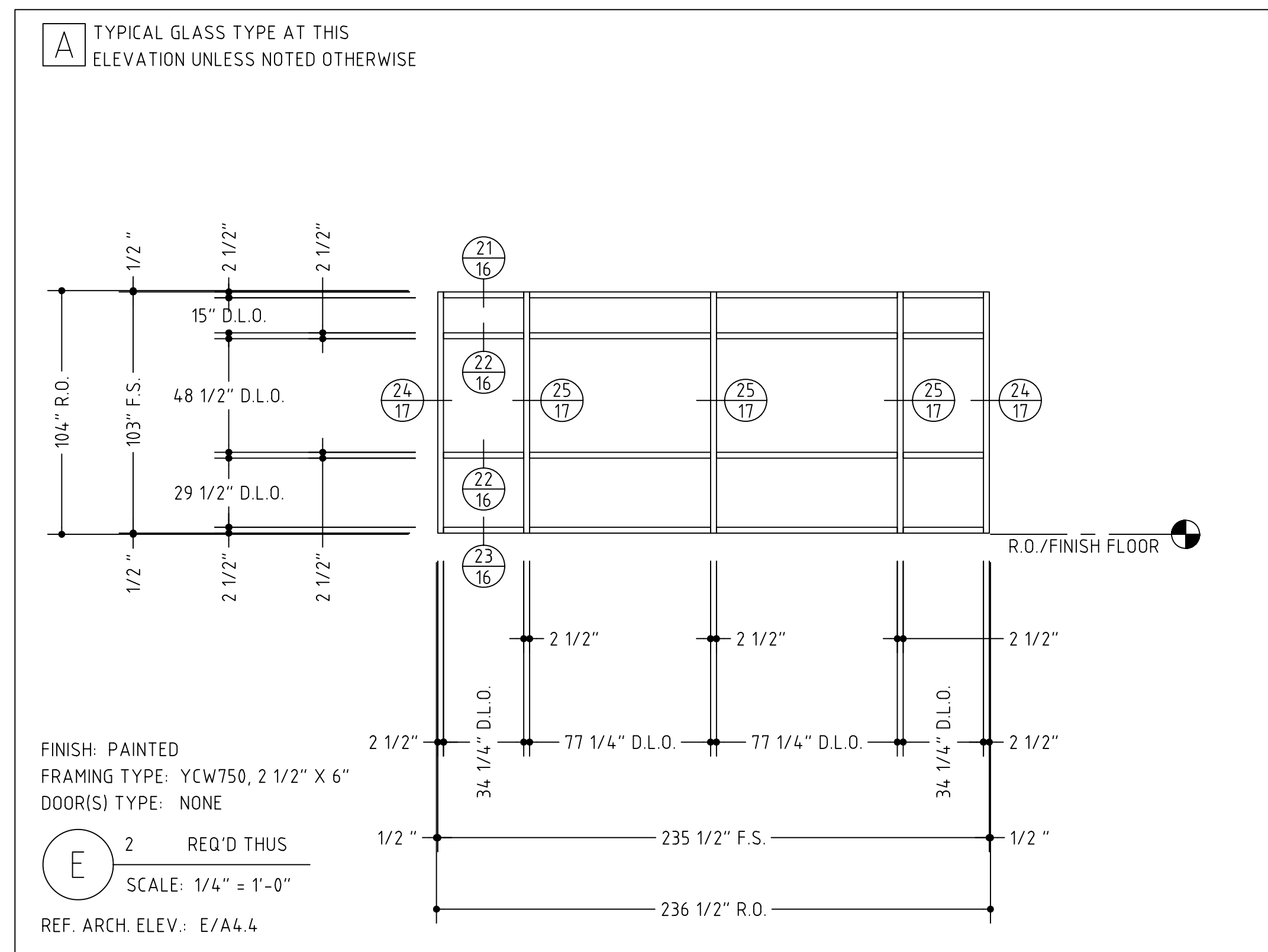
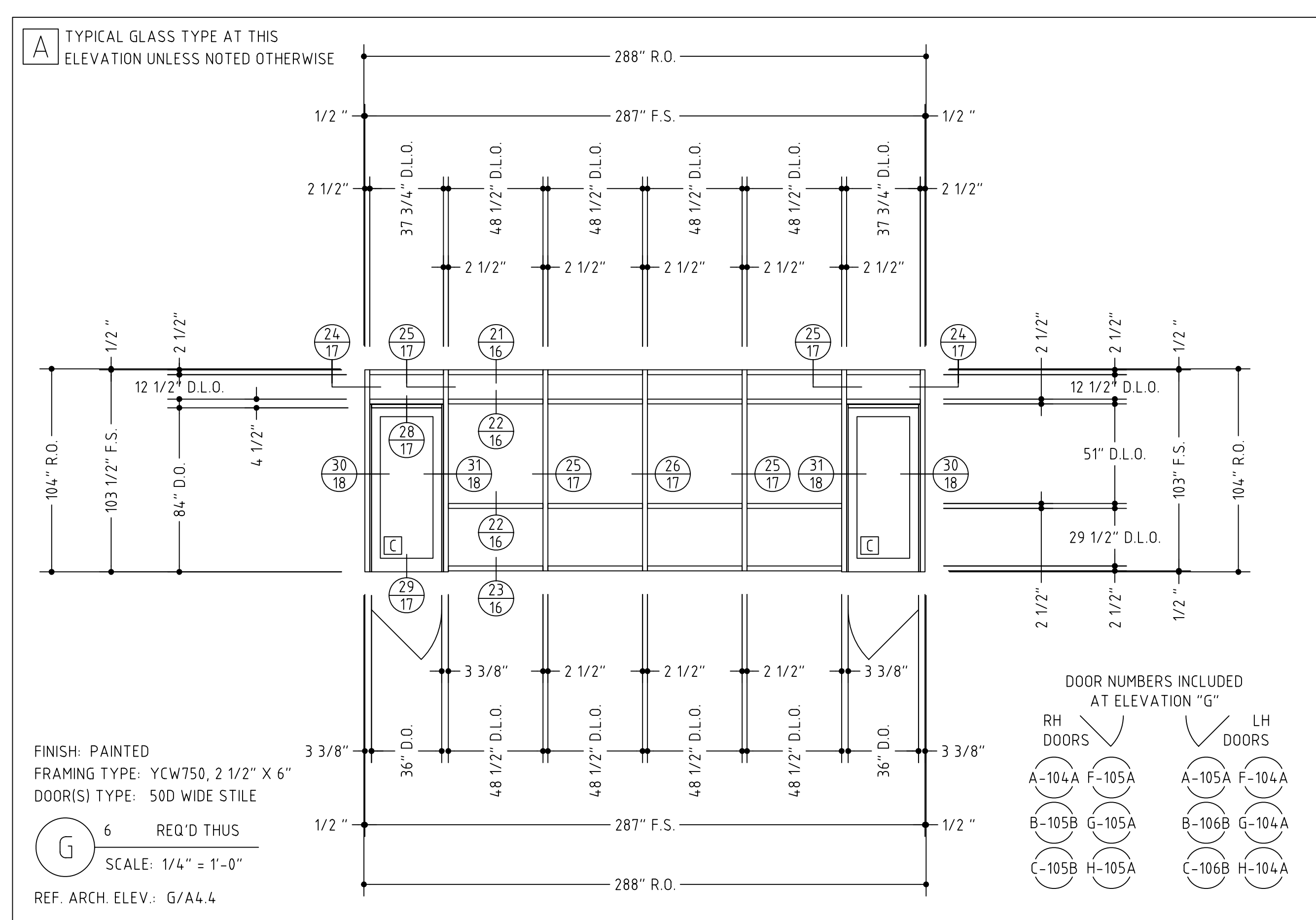
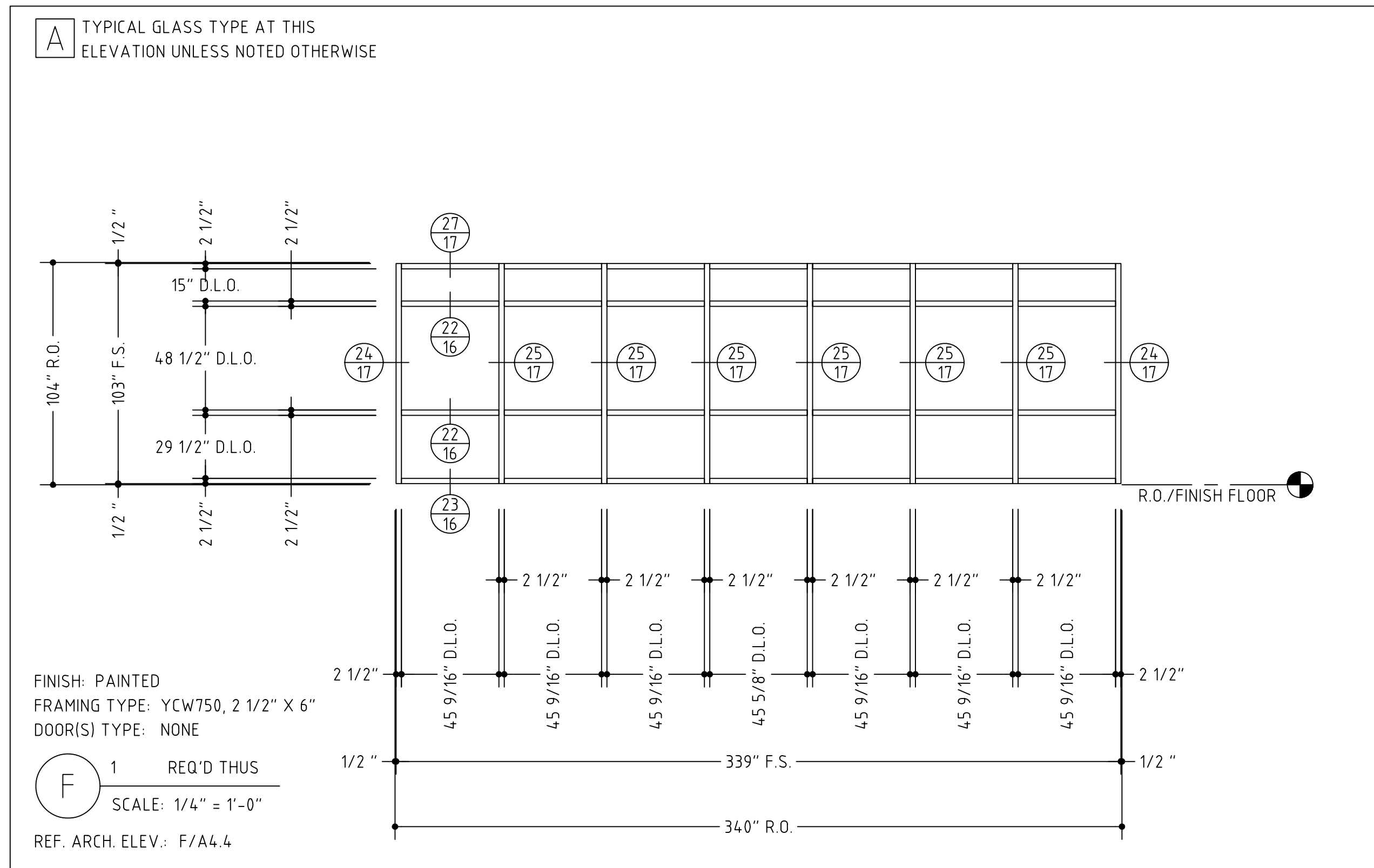

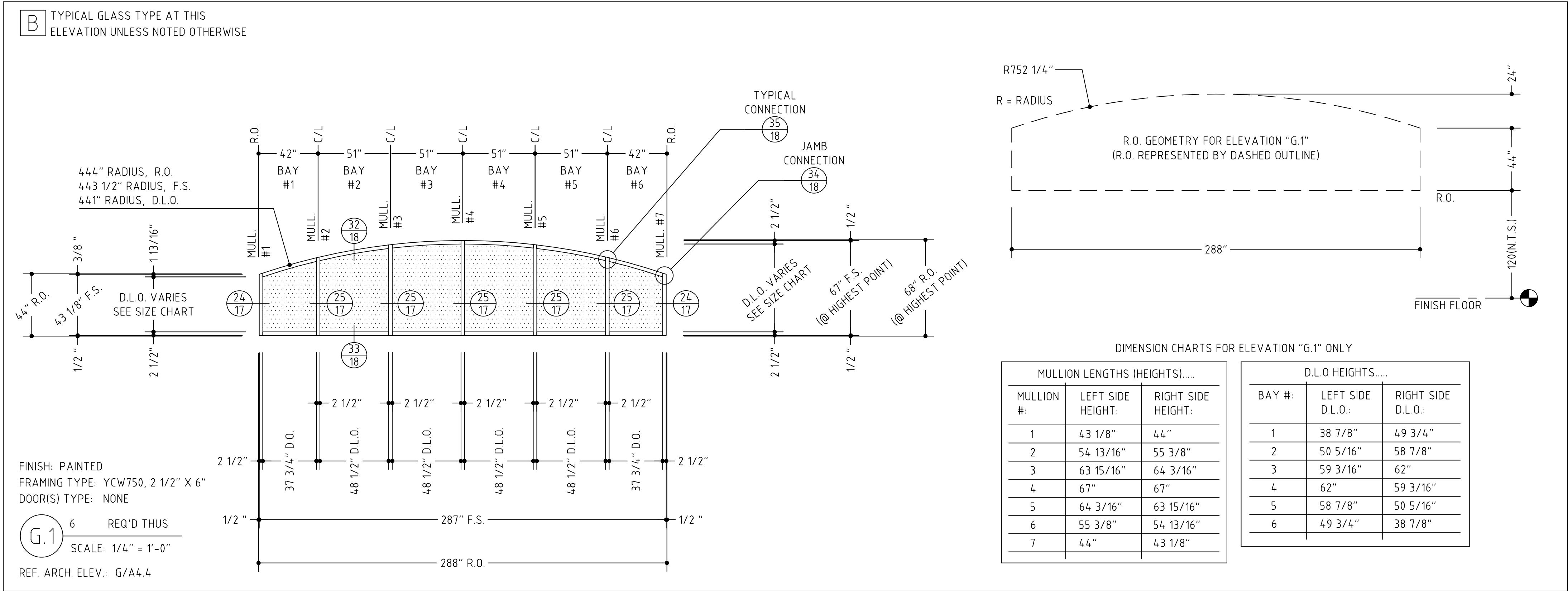

VERIFY ALL DIMENSIONS

A TYPICAL GLASS TYPE AT THIS
ELEVATION UNLESS NOTED OTHERWISE

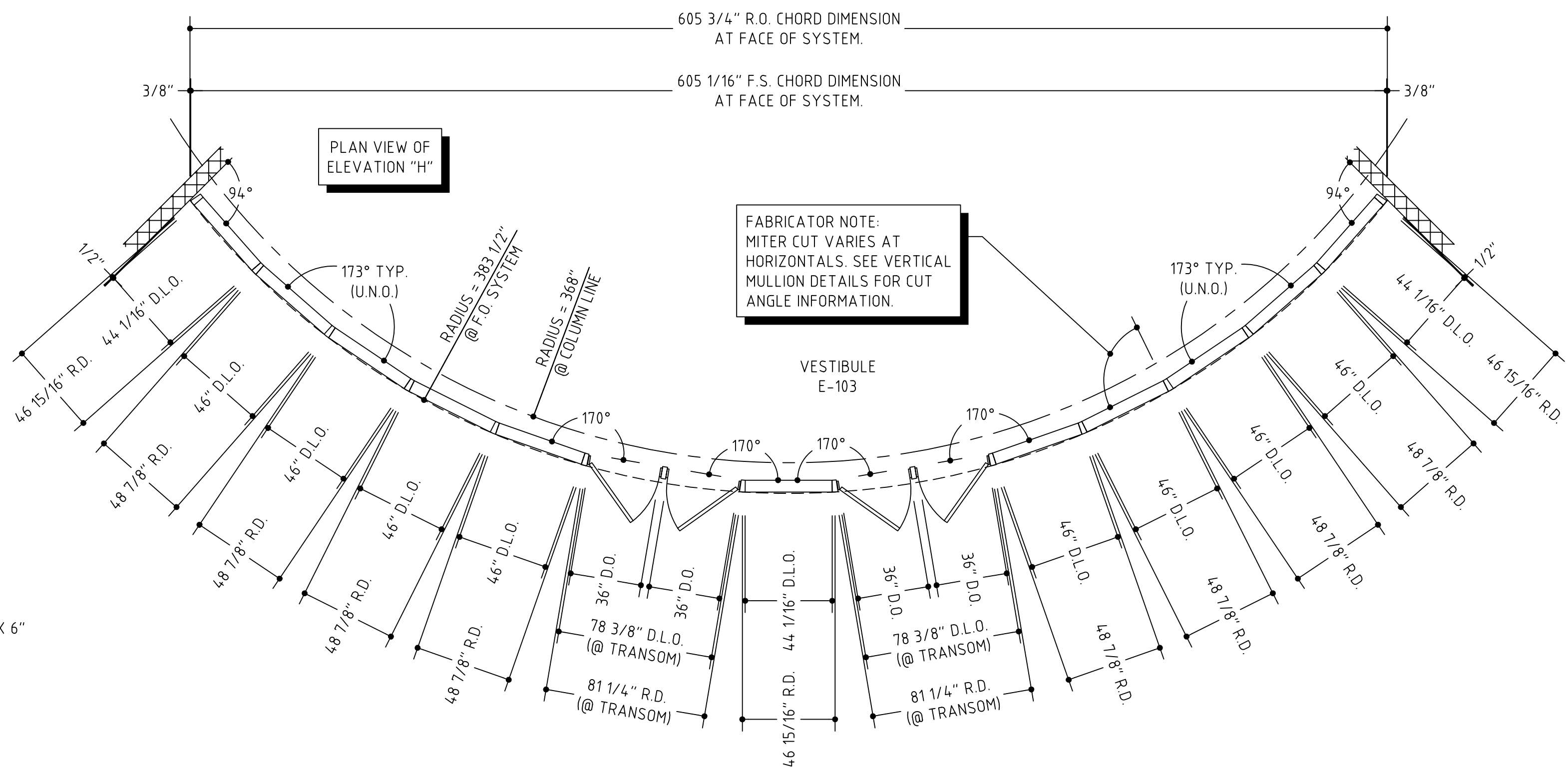
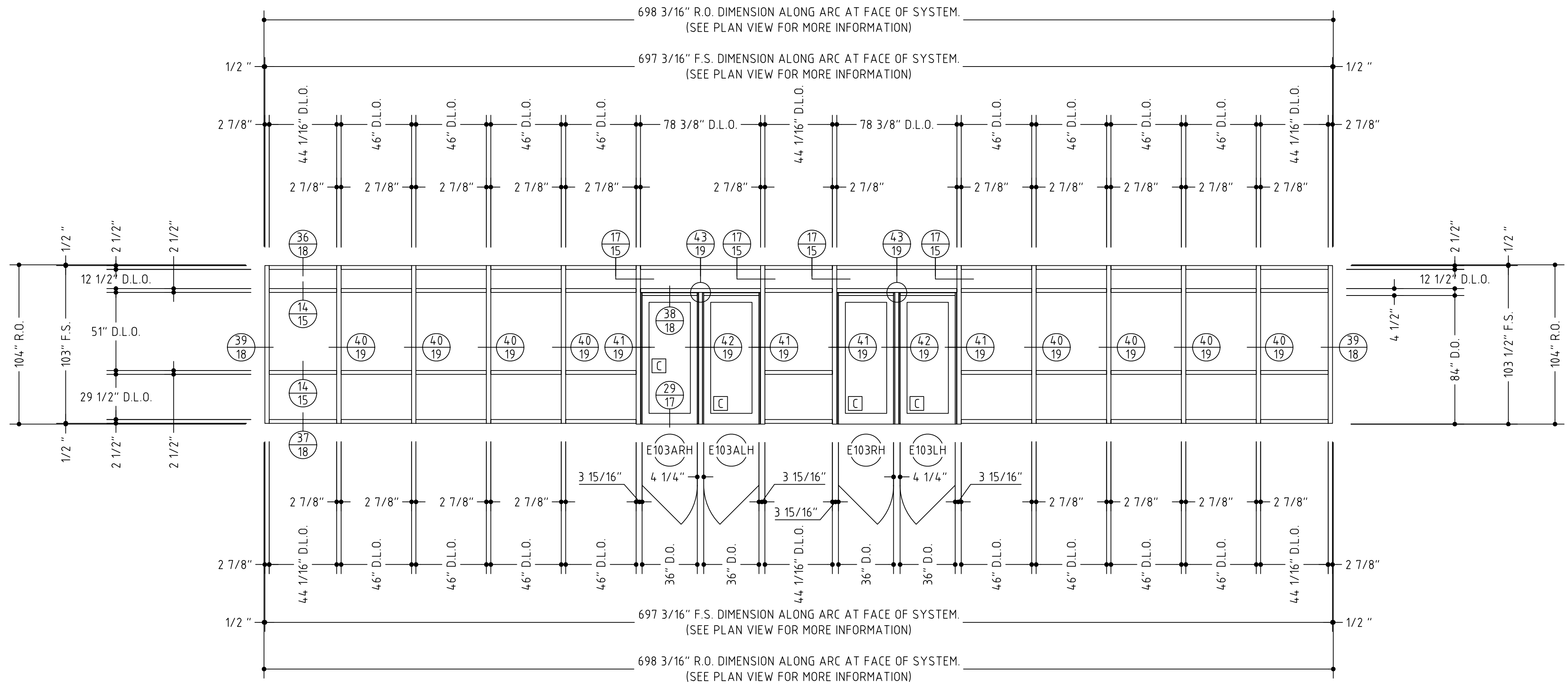

FINISH: PAINTED
FRAMING TYPE: YCW750, 2 1/2" X 6"
DOOR(S) TYPE: 50D WIDE STILE

H 1 REQ'D THUS
SCALE: 1/4" = 1'-0"

REF. ARCH. ELEV.: H/A4.4

FABRICATOR NOTE:
MITER CUT VARIES AT
HORIZONTALS. SEE VERTICAL
MULLION DETAILS FOR CUT
ANGLE INFORMATION.

NEW SOUTH
BOSTON
ELEMENTARY
SCHOOL, HALIFAX
COUNTY, VIRGINIA

SHEET #:

9

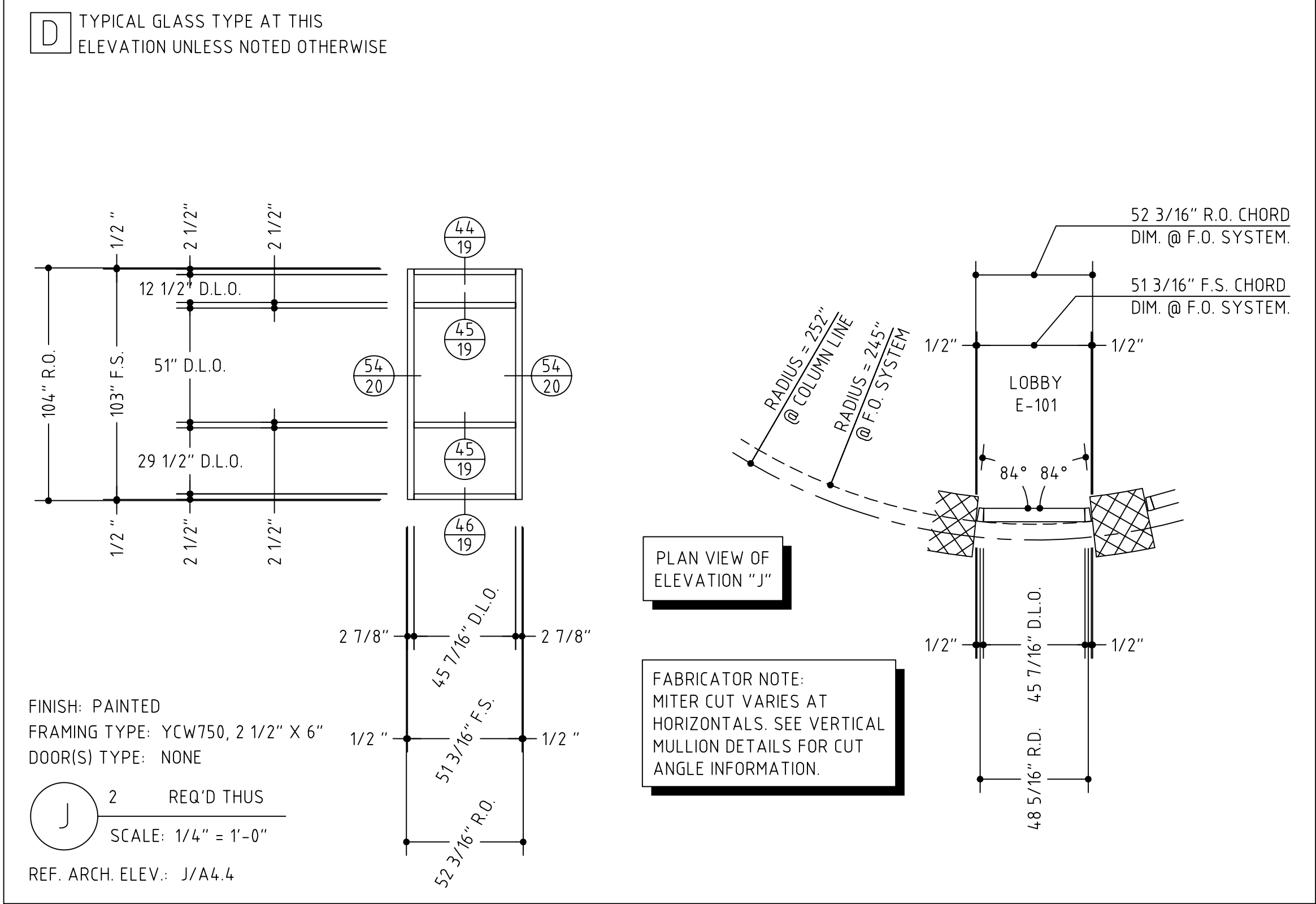
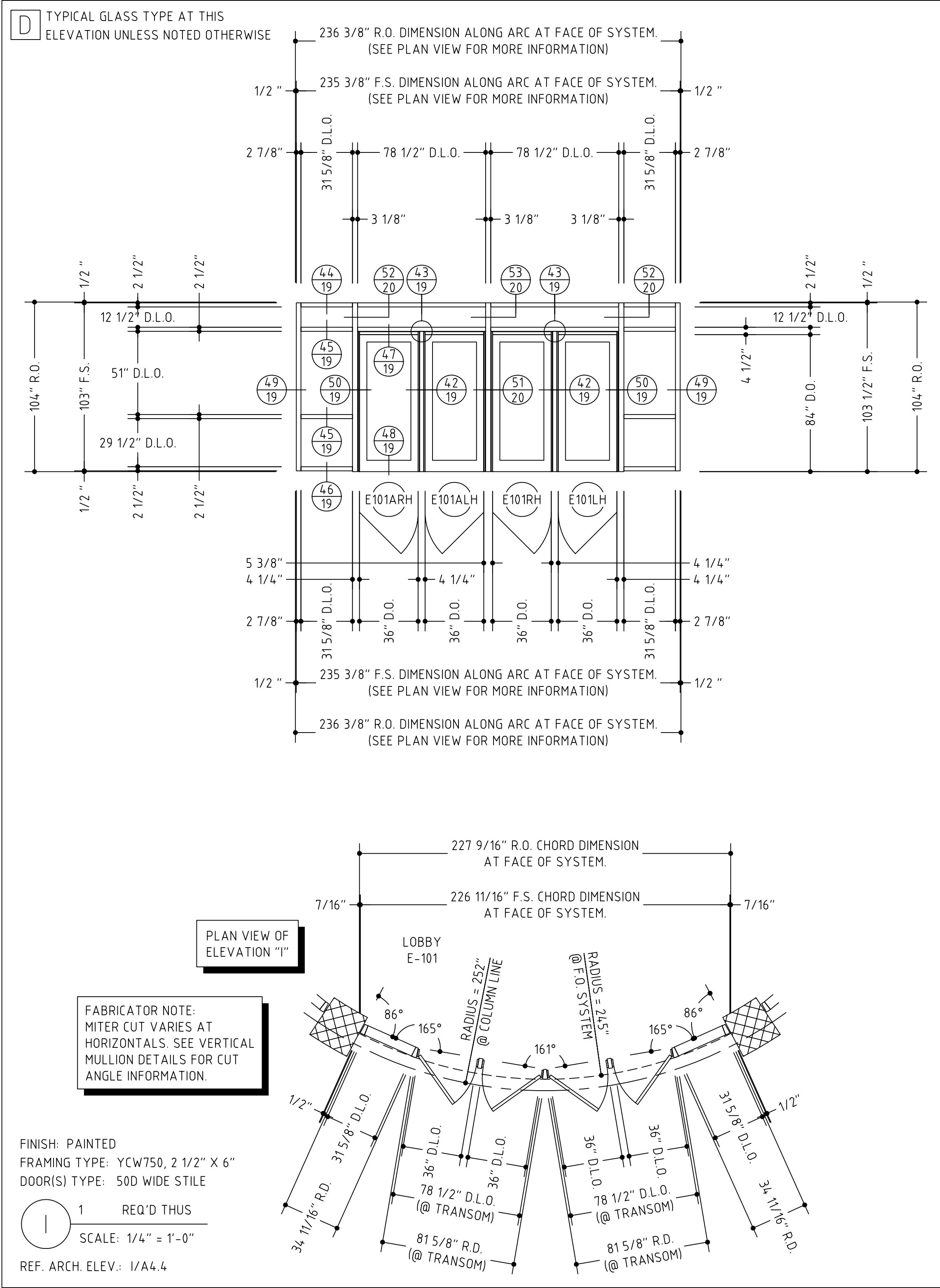

D TYPICAL GLASS TYPE AT THIS ELEVATION UNLESS NOTED OTHERWISE

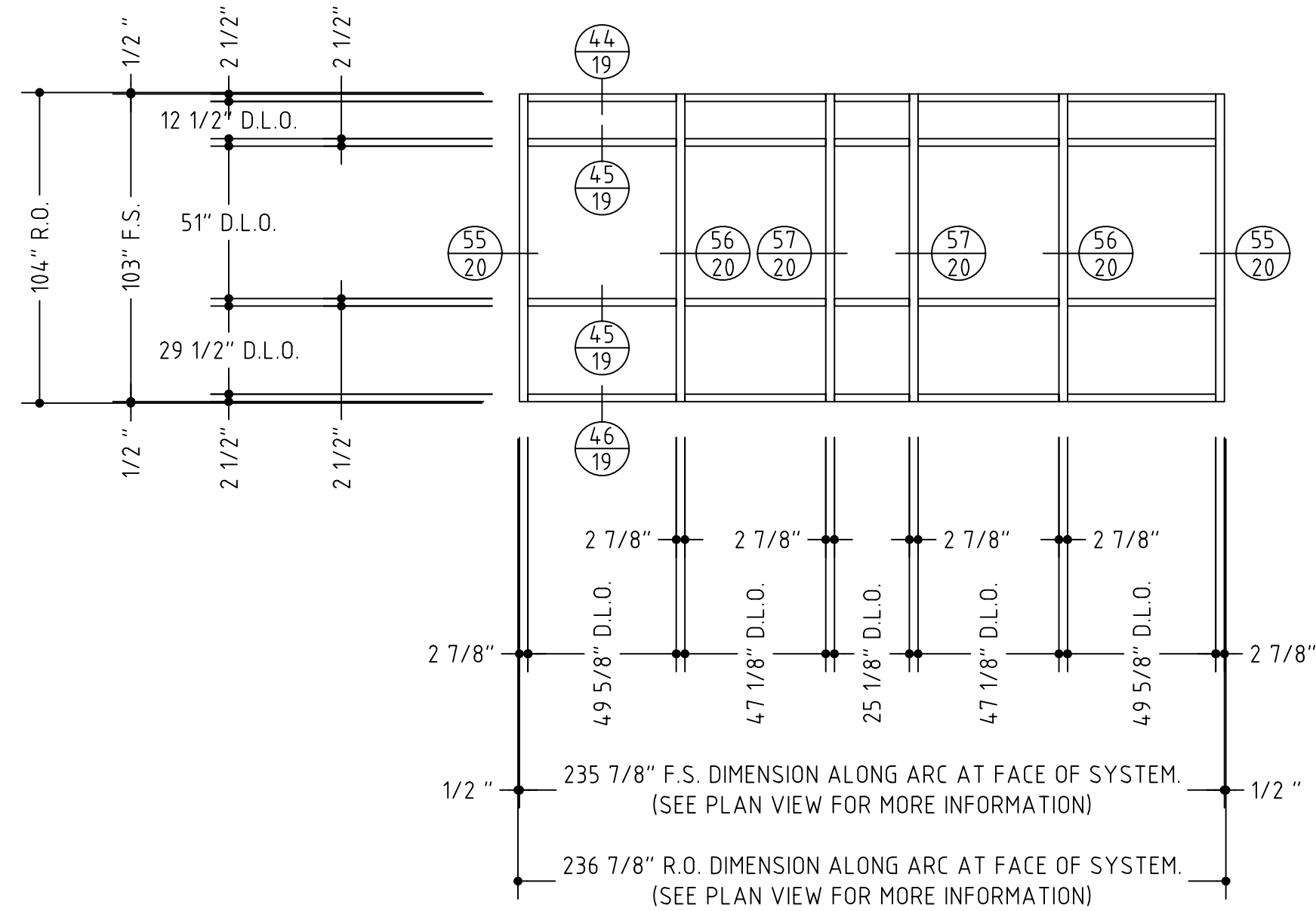

PLAN VIEW OF ELEVATION "K"

FABRICATOR NOTE:
MITER CUT VARIES AT HORIZONTALS. SEE VERTICAL MULLION DETAILS FOR CUT ANGLE INFORMATION.

FINISH: PAINTED
FRAMING TYPE: YCW750, 2 1/2" X 6"
DOOR(S) TYPE: NONE

1 REQ'D THUS
SCALE: 1/4" = 1'-0"

REF. ARCH. ELEV.: K/A4.4

D TYPICAL GLASS TYPE AT THIS ELEVATION UNLESS NOTED OTHERWISE

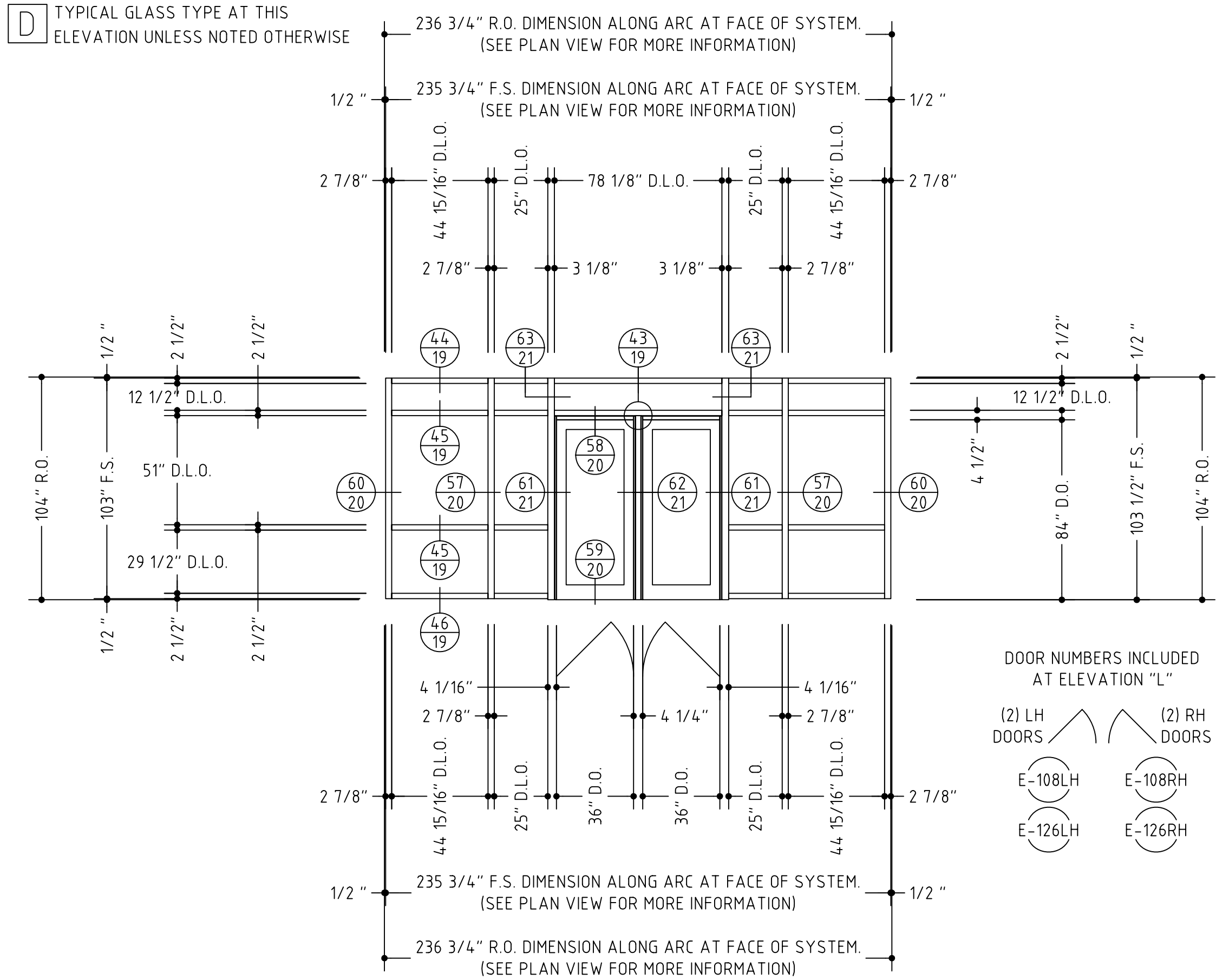

DOOR NUMBERS INCLUDED AT ELEVATION "L"

(2) LH DOORS
(2) RH DOORS
E-108LH
E-108RH
E-126LH
E-126RH

PLAN VIEW OF ELEVATION "L"

FABRICATOR NOTE:
MITER CUT VARIES AT HORIZONTALS. SEE VERTICAL MULLION DETAILS FOR CUT ANGLE INFORMATION.

FINISH: PAINTED
FRAMING TYPE: YCW750, 2 1/2" X 6"
DOOR(S) TYPE: 50D WIDE STILE

2 REQ'D THUS
SCALE: 1/4" = 1'-0"

REF. ARCH. ELEV.: L/A4.4

VERIFY ALL DIMENSIONS

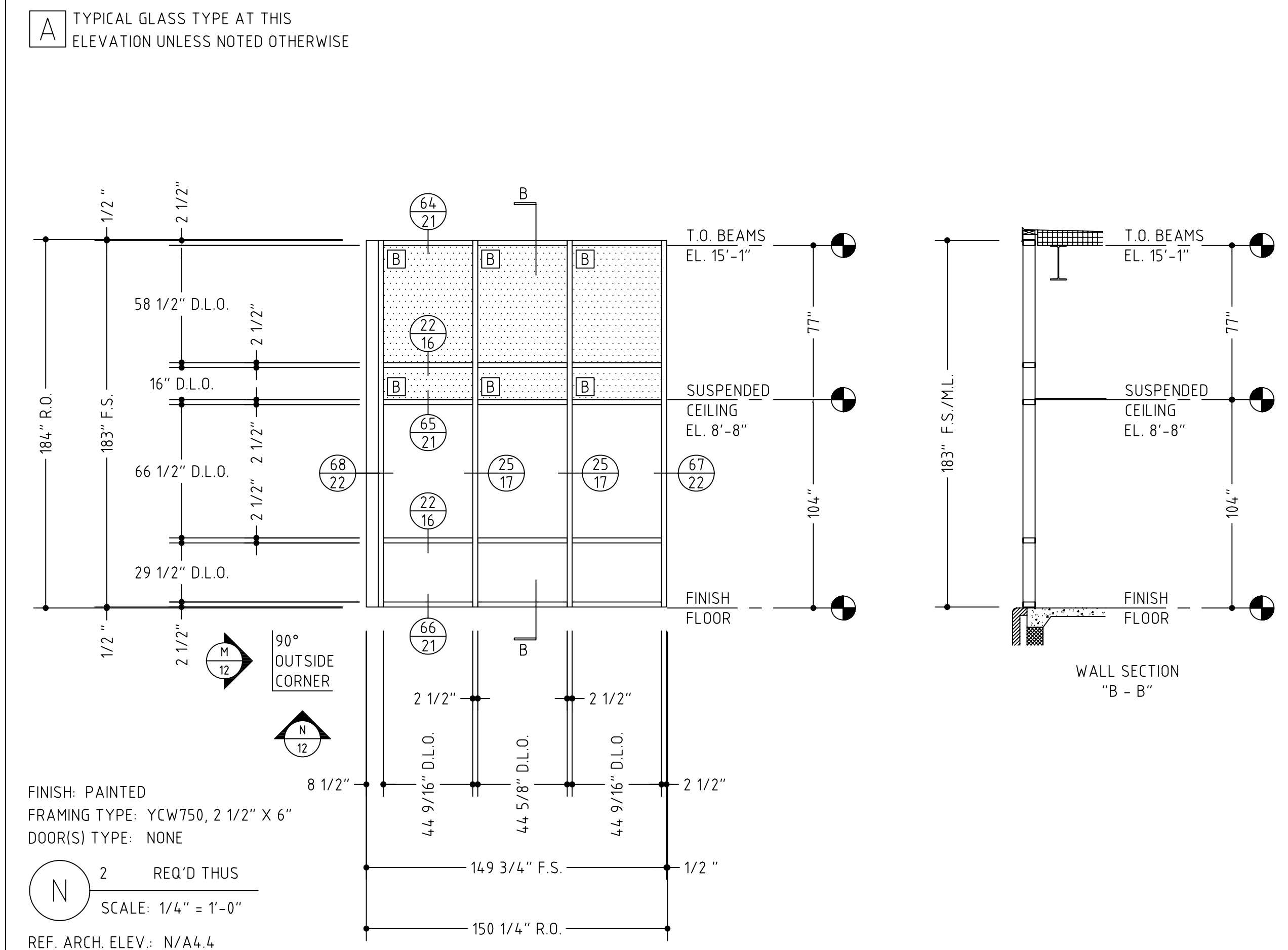
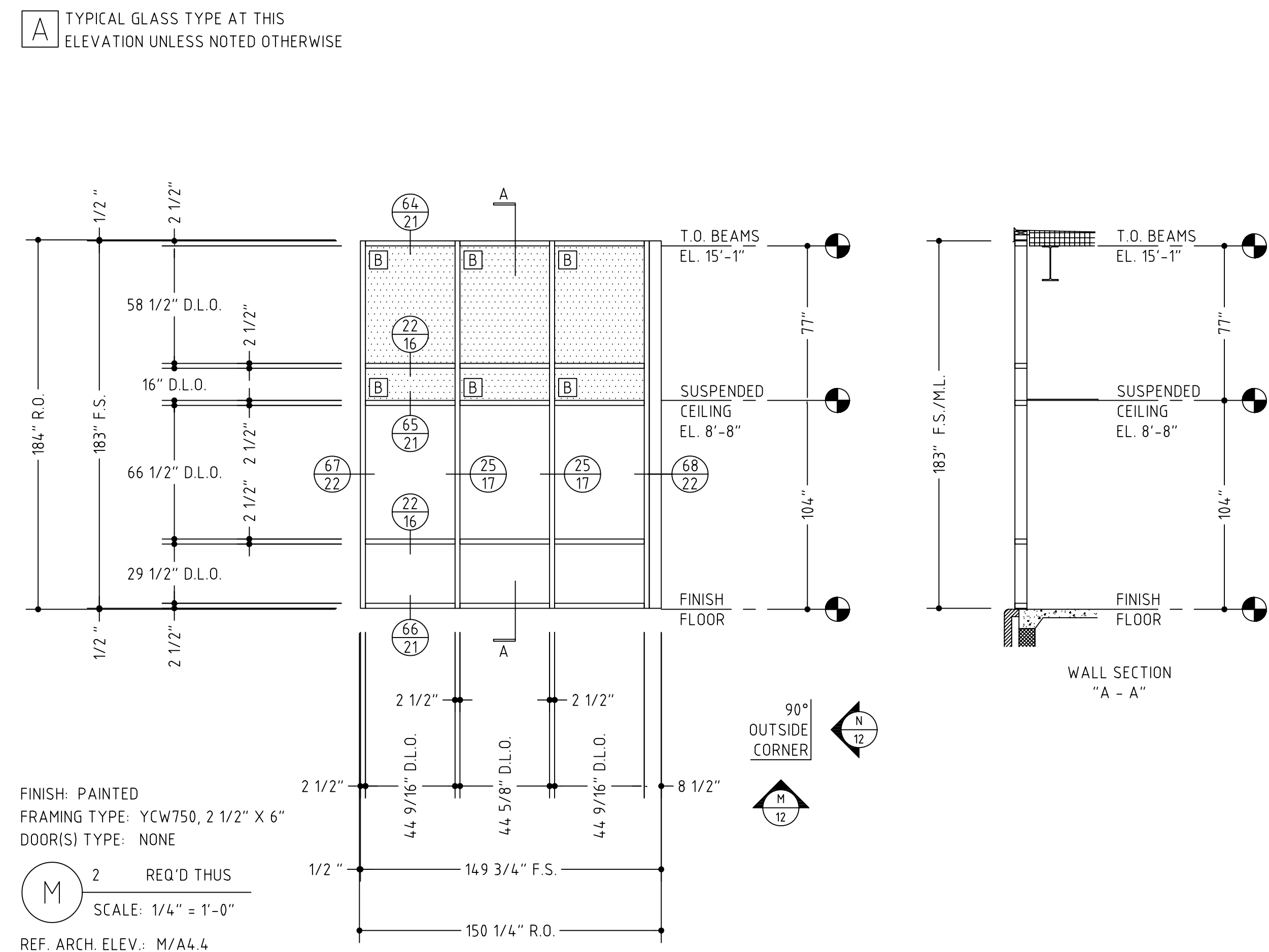

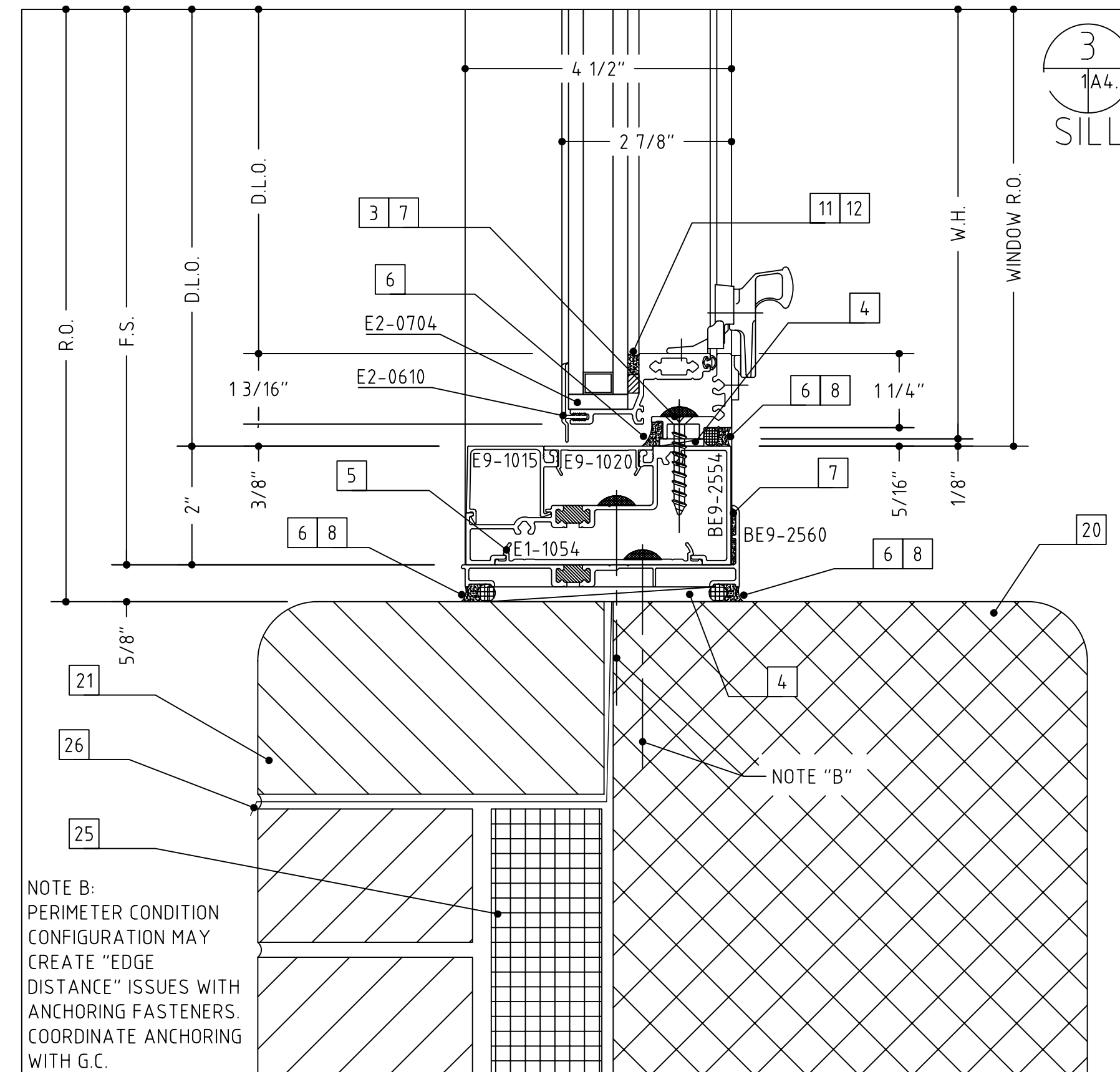
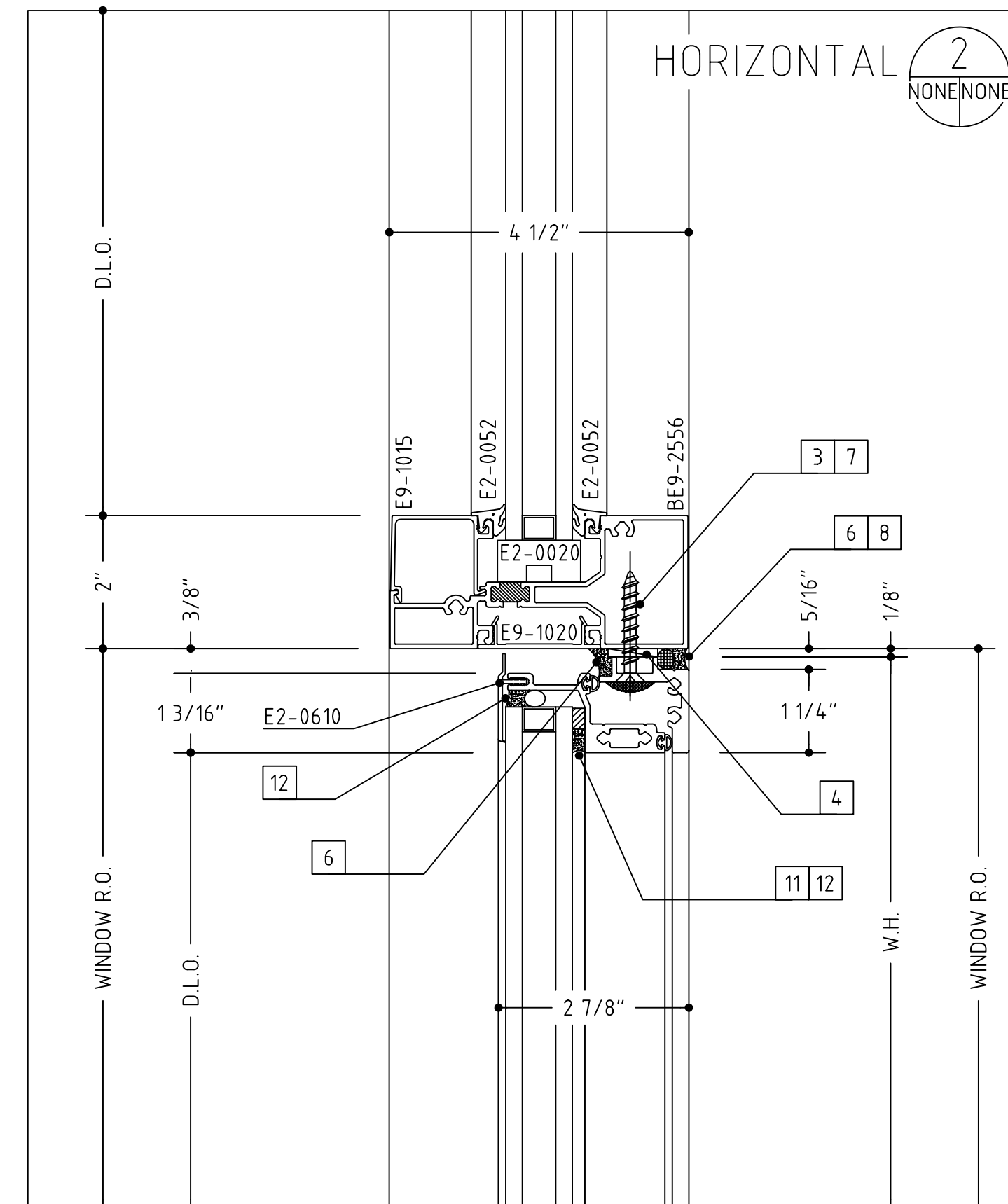
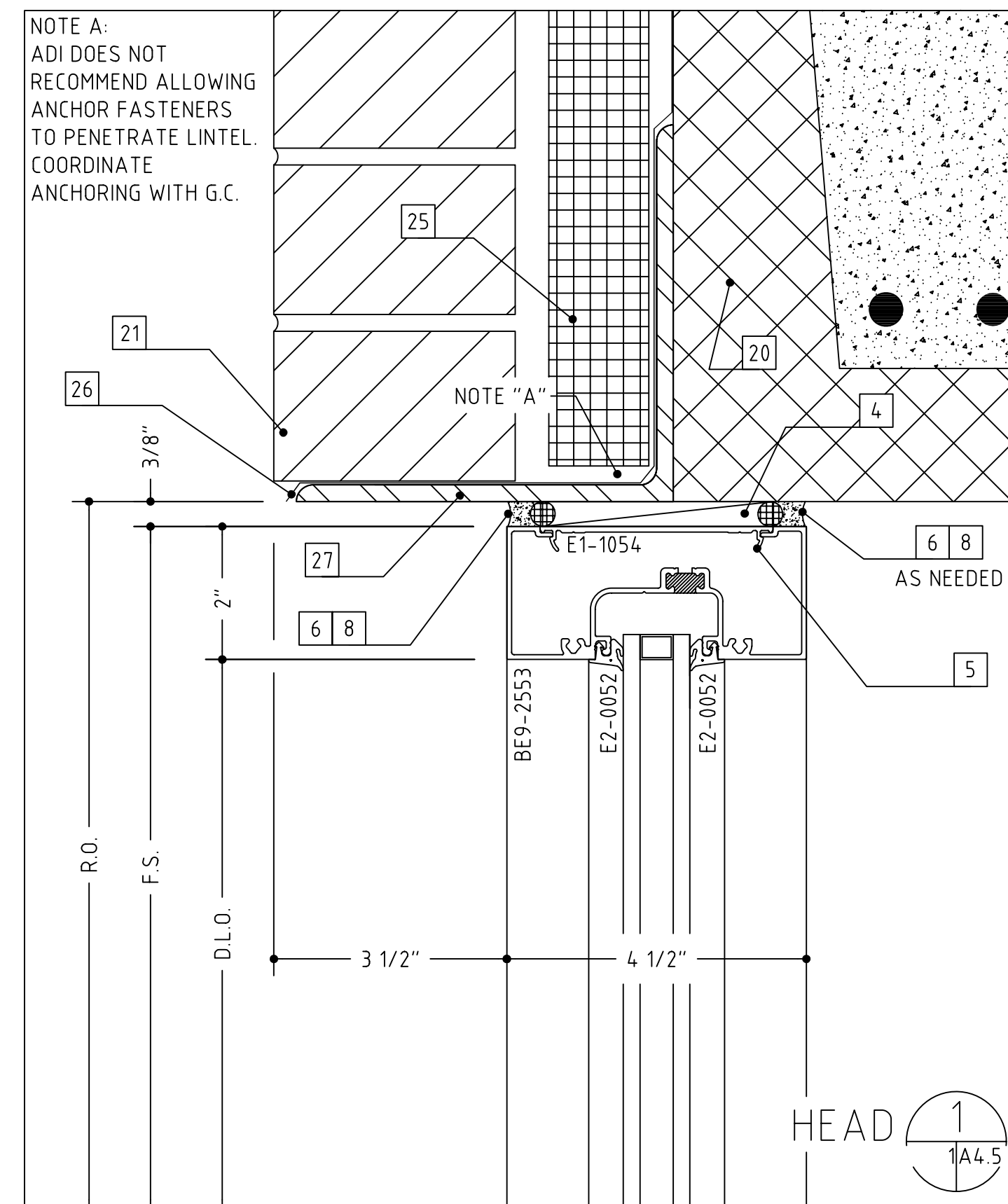

- SHEET #:
13

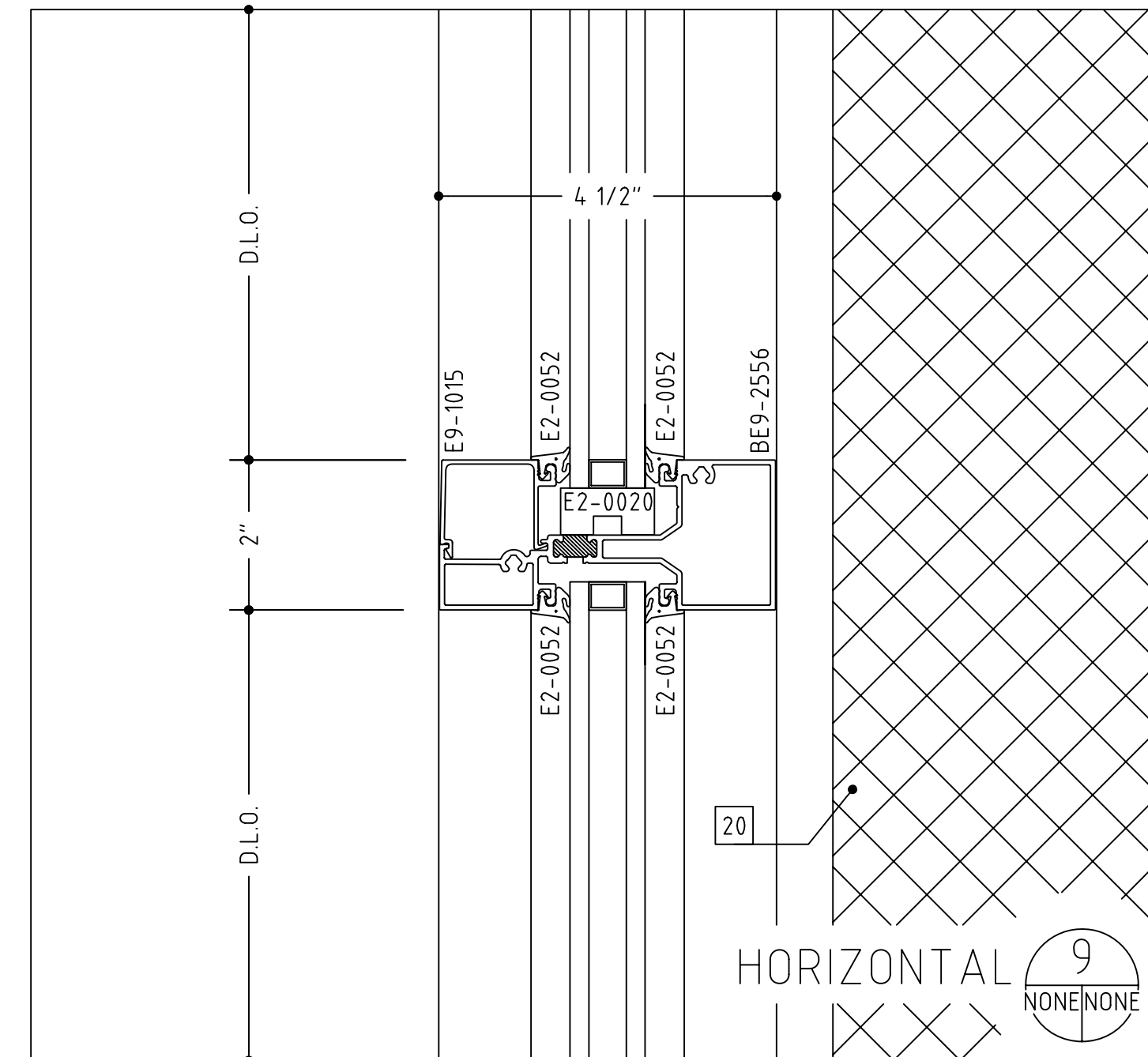
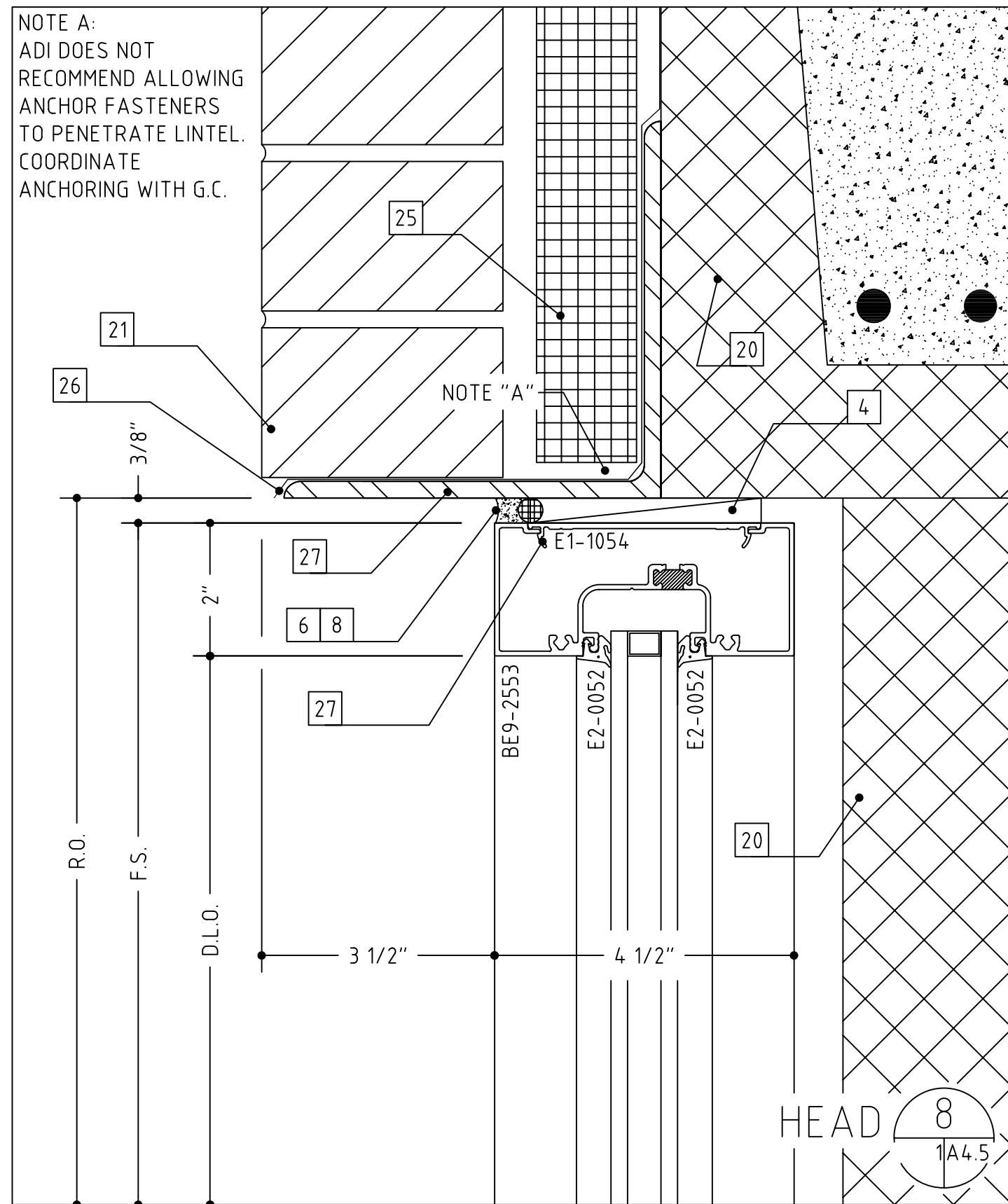
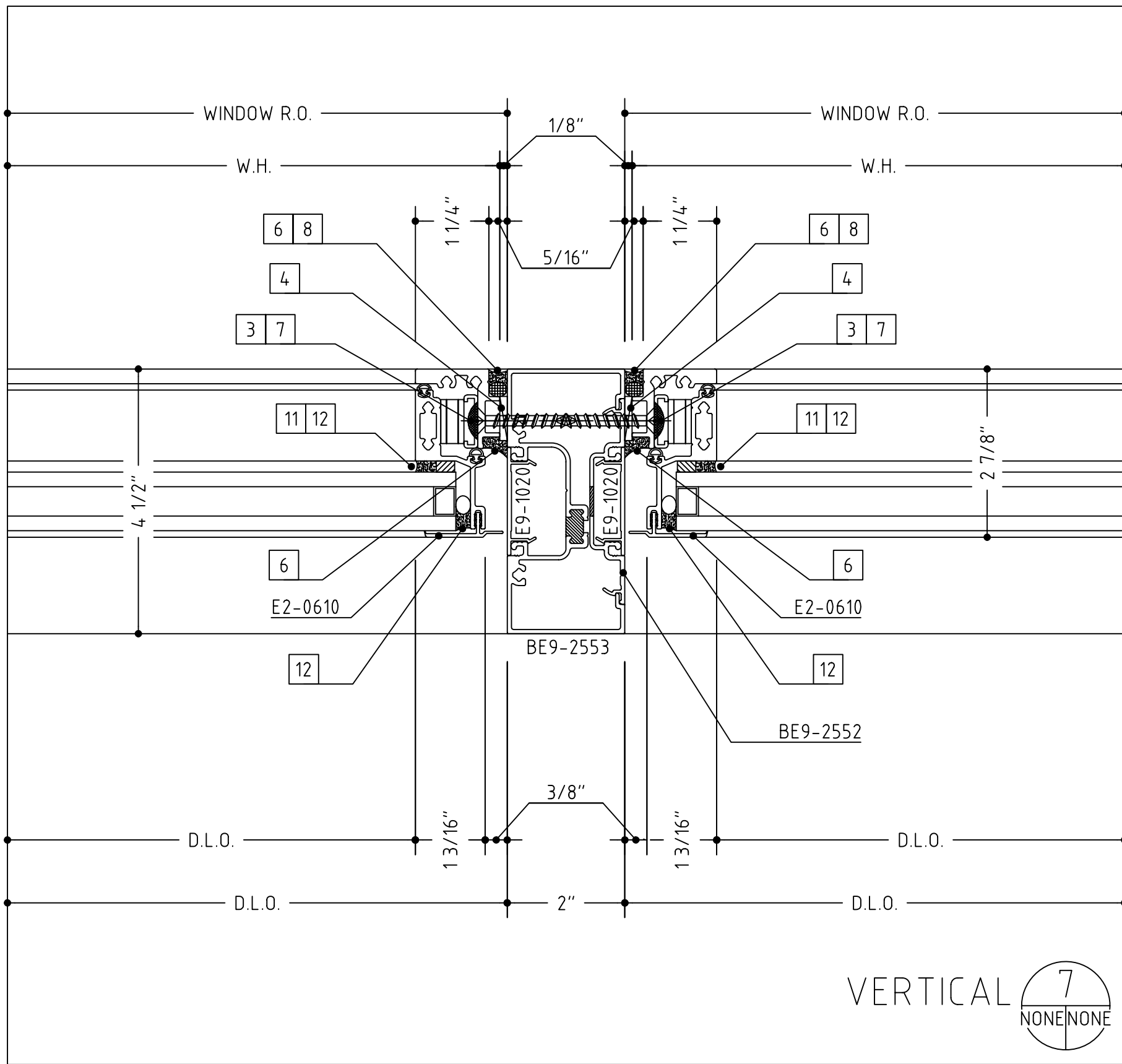
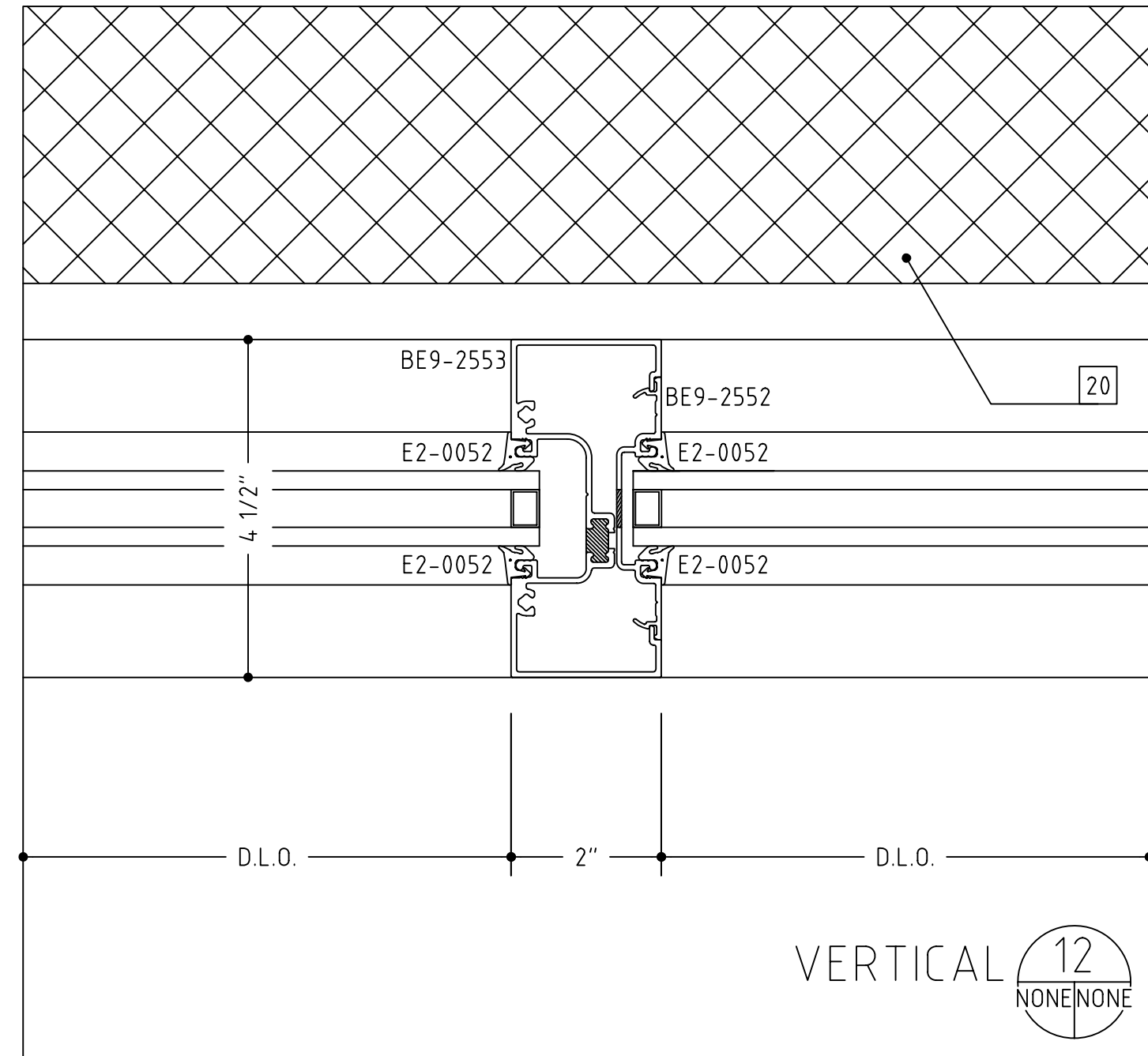
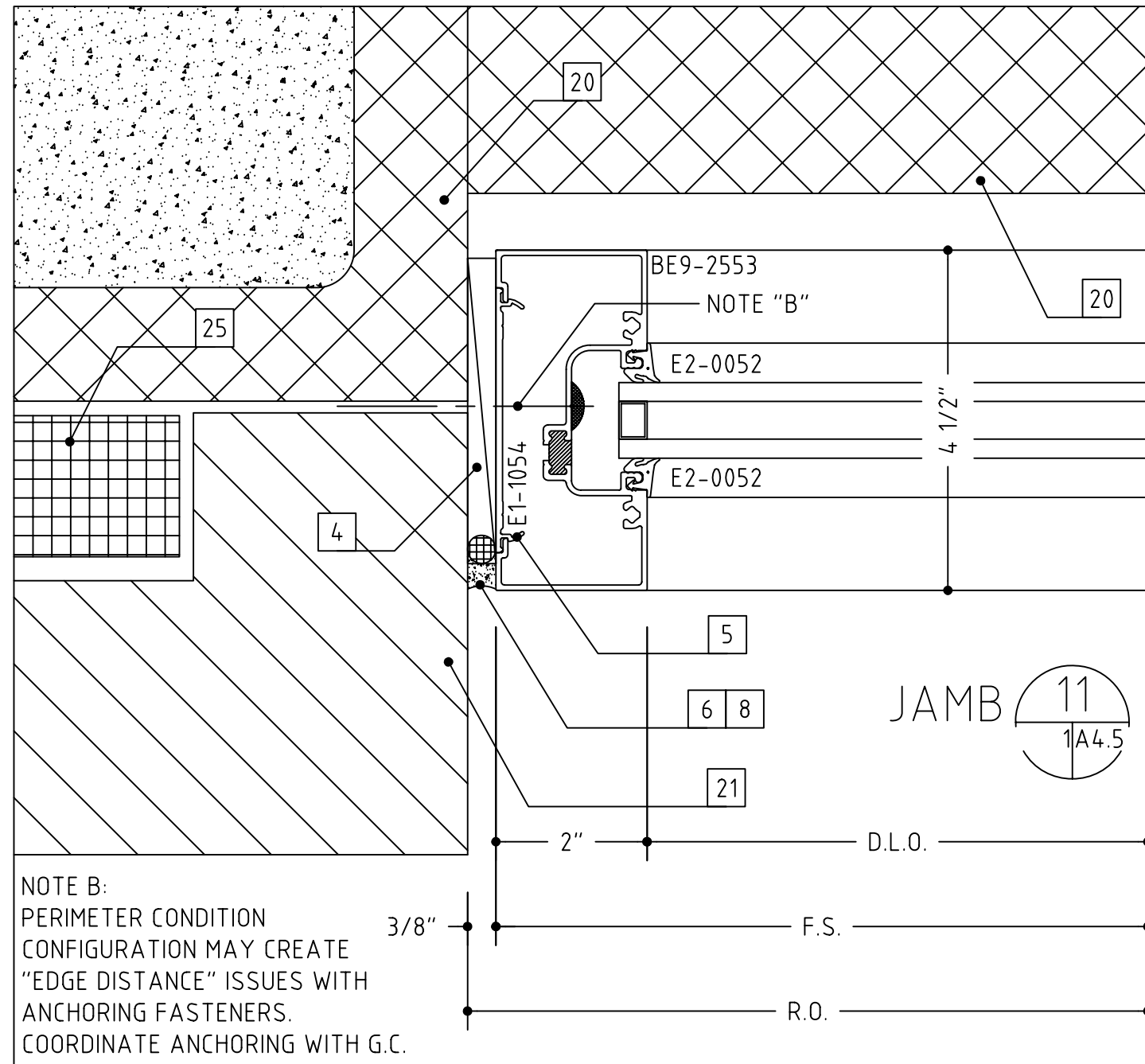
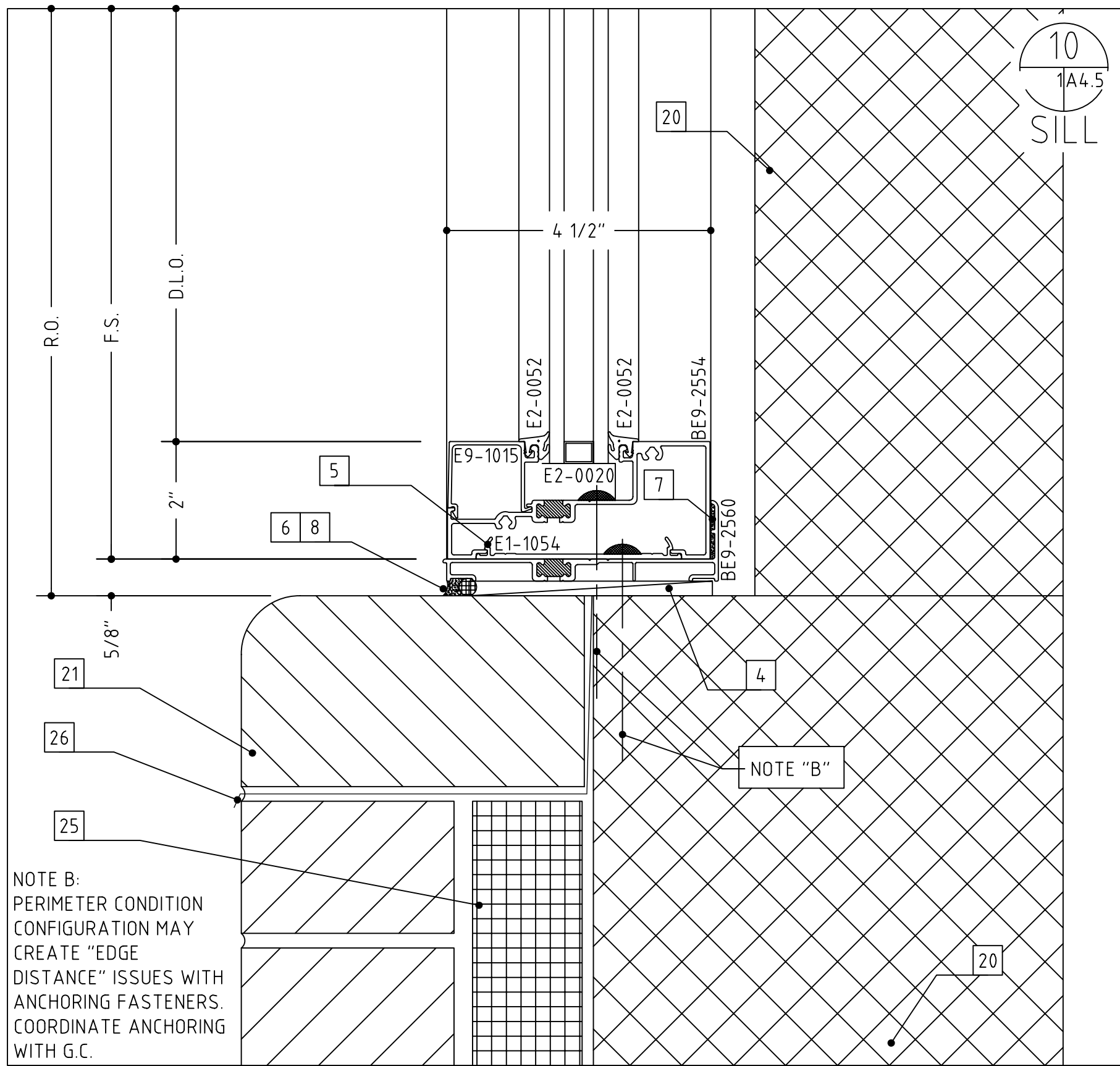

- 1 #12 x 2" OR 3 1/2", PFH WOOD SCREW (WITH A 1/4" EXPANSION ANCHOR AS NEEDED)
- 2 1/4"-20 X 2" OR 3 1/2", PFH MACHINE SCREW
- 3 #12 X 2" OR 3", PFH SHEET METAL SCREW
- 4 SHIMS AS NEEDED (PLASTIC OR CEDAR)
- 5 INTERMITTENT FILLER PLATES (AS NEEDED FOR SHIMMING AND ANCHORING)
- 6 PERIMETER CAULK (AS SPECIFIED)
- 7 BEDDING CAULK (AS SPECIFIED)
- 8 ETHAFOAM BACKING ROD OR DENVER FOAM
- 9 125" ALUMINUM CLOSURE BRAKE (TO MATCH SYSTEM FINISH)
- 10 040" ALUMINUM TRIM (TO MATCH SYSTEM FINISH)
- 11 DOUBLE BACK FOAM TAPE (AS NEEDED)
- 12 NEUTRAL CURE SILICONE (COLOR AS REQUIRED)
- 13 ALUMINUM POP RIVET (SIZE AND TYPE AS NEEDED)
- 14 #12 PPH SHEET METAL SCREW (LENGTH TO SUIT CONDITION)
- 15 #12 PPH SHEET METAL SCREW (LENGTH TO SUIT CONDITION)
- 16 WEEP HOLES (TWO PER D.L.O.)
- 17 ACCESS HOLE
- 18 SETTING BLOCK (TWO PER D.L.O.)
- 19 STEEL REINFORCING (AS REQUIRED)
- 20 C.M.U. BY OTHERS
- 21 BRICK VENEER BY OTHERS
- 22 WOOD BLOCKING BY OTHERS
- 23 GYPSUM WALLBOARD BY OTHERS
- 24 SHEATHING BY OTHERS
- 25 INSULATION BY OTHERS
- 26 THROUGH WALL FLASHING BY OTHERS
- 27 STEEL BY OTHERS
- 28 STEEL STUD FRAMING BY OTHERS
- 29 SLAB BY OTHERS
- 30 FINISHED FLOOR (AS SCHEDULED BY ARCHITECT)
- 31 EIFS OR DRYVIT VENEER BY OTHERS
- 32 PRECAST CONCRETE BY OTHERS
- 33 ACOUSTIC CEILING SYSTEM BY OTHERS
- 34 STOOL BY OTHERS
- 35 SEALANT BY OTHERS
- 36 EXPANSION JOINT BY OTHERS
- 37 J-TRIM OR CORNER BEAD BY OTHERS
- 38 AUTOMATIC DOOR SYSTEM BY OTHERS
- 39 DOOR BY OTHERS
- 44 CONCEALED/OVERHEAD CLOSER (NOT SHOWN FOR CLARITY)
- 45 OFFSET ARM (NOT SHOWN FOR CLARITY)
- 46 OFFSET ARM COVER WITH FASTENERS
- 47 SOFFIT SYSTEM, ATTACHMENTS AND TRIM BY OTHERS
- 48 3/8" HEX HEAD BOLT ASS'Y (BOLT, WASHERS, NUT)
- 49 3/8"-16 WEDGE ANCHOR, 2 1/2" EMBEDMENT
- 50 STUCCO VENEER SYSTEM, ATTACHMENTS AND TRIM BY OTHERS
- 51 CONTINUOUS HINGE BY OTHERS (VERIFY CLEARANCE REQUIRED)
- 52 INTERMITTENT ALUMINUM "Z" CLIP TO HOLD TRIM IN PLACE
- 53 PLYWOOD BY OTHERS
- 55 THRESHOLD BY OTHERS (VERIFY CLEARANCE REQUIRED)
- 56 ROOF CONSTRUCTION BY OTHERS
- 57 ROOF MEMBRANE BY OTHERS
- 58 FLASHING BY OTHERS
- 59 COPING AND ATTACHMENT BY OTHERS
- 63 ALUMINUM ANGLE, SIZE AND THICKNESS TO SUIT OR AS SHOWN
- 64 ALUMINUM CHANNEL, SIZE AND THICKNESS TO SUIT OR AS SHOWN
- 69 SPLICE SLEEVE
- 75 CLEARANCE NOTCH FOR INSTALLATION
- 76 CEILING SUSPENSION SYSTEM BY OTHERS
- 77 BOND BREAKER

NEW SOUTH
BOSTON
ELEMENTARY
SCHOOL, HALIFAX
COUNTY, VIRGINIA

SHEET #:

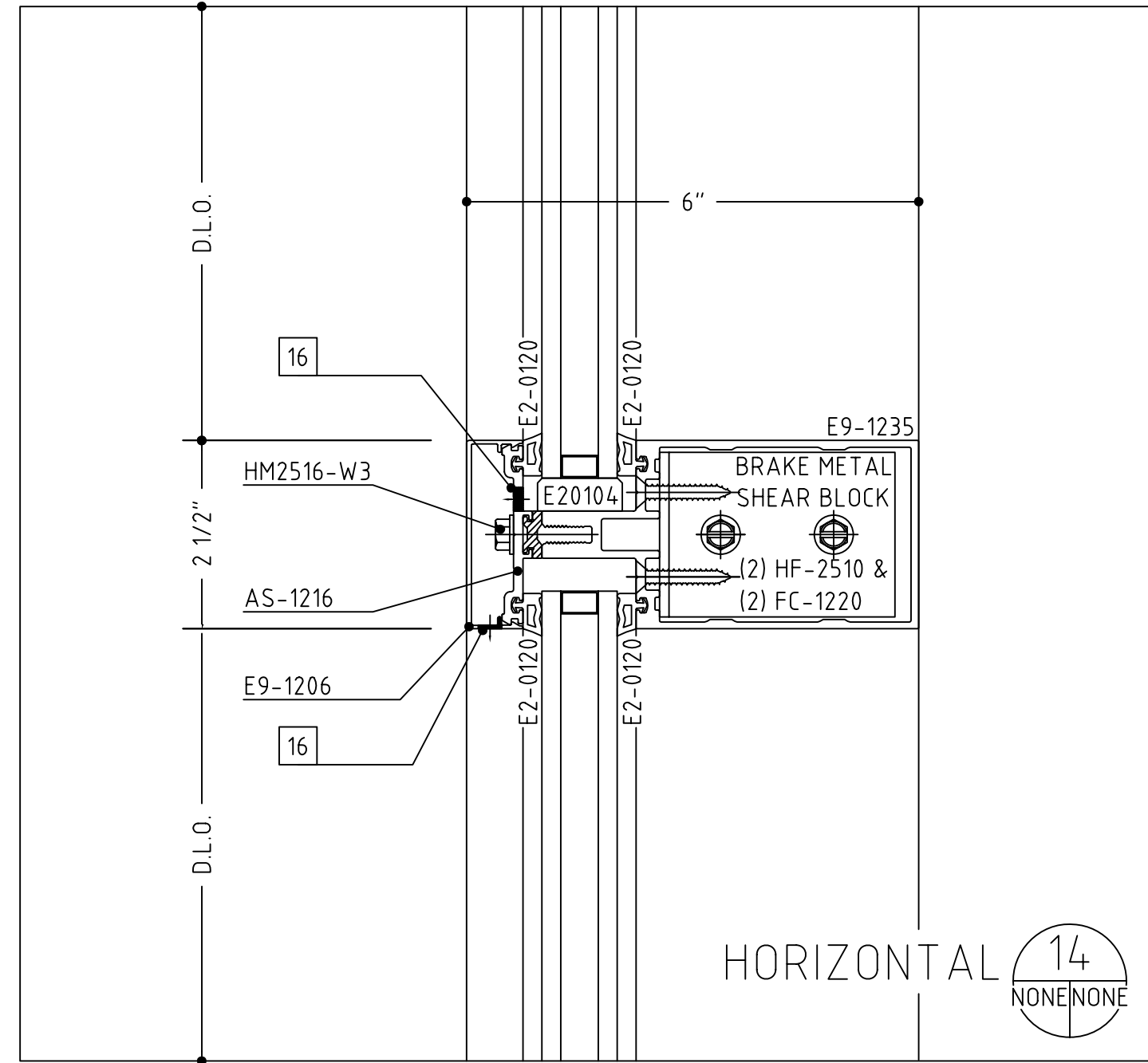
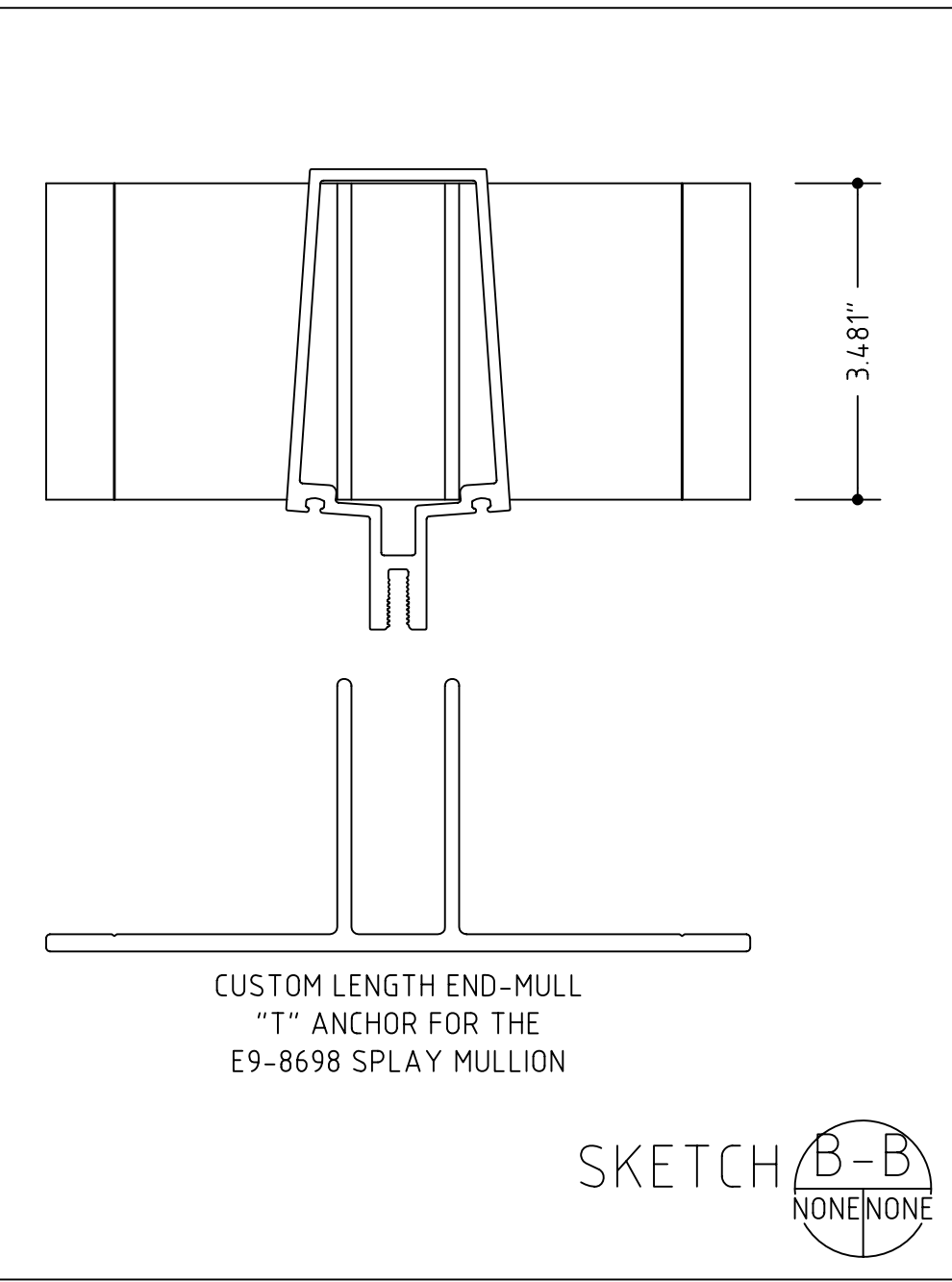
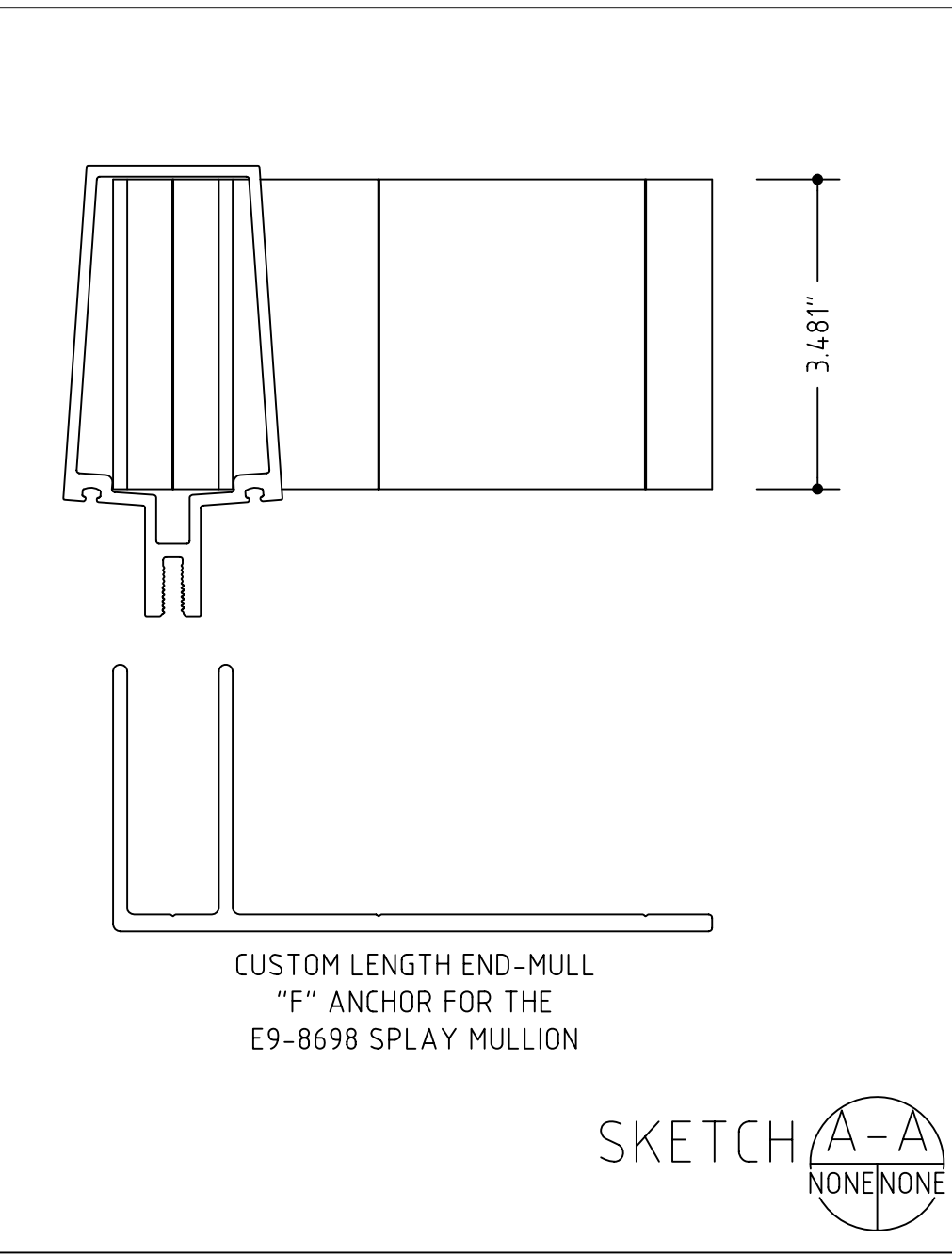
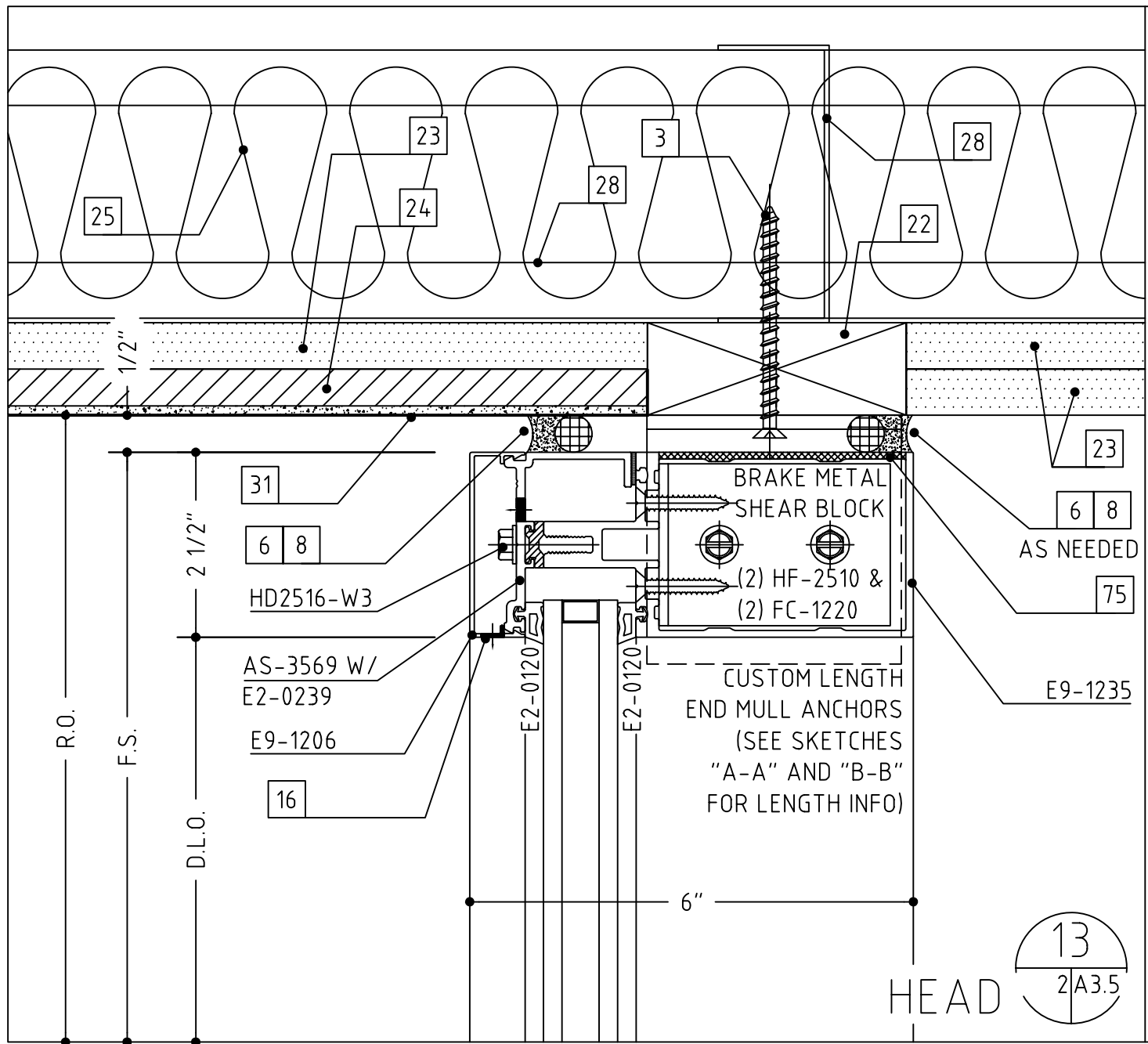
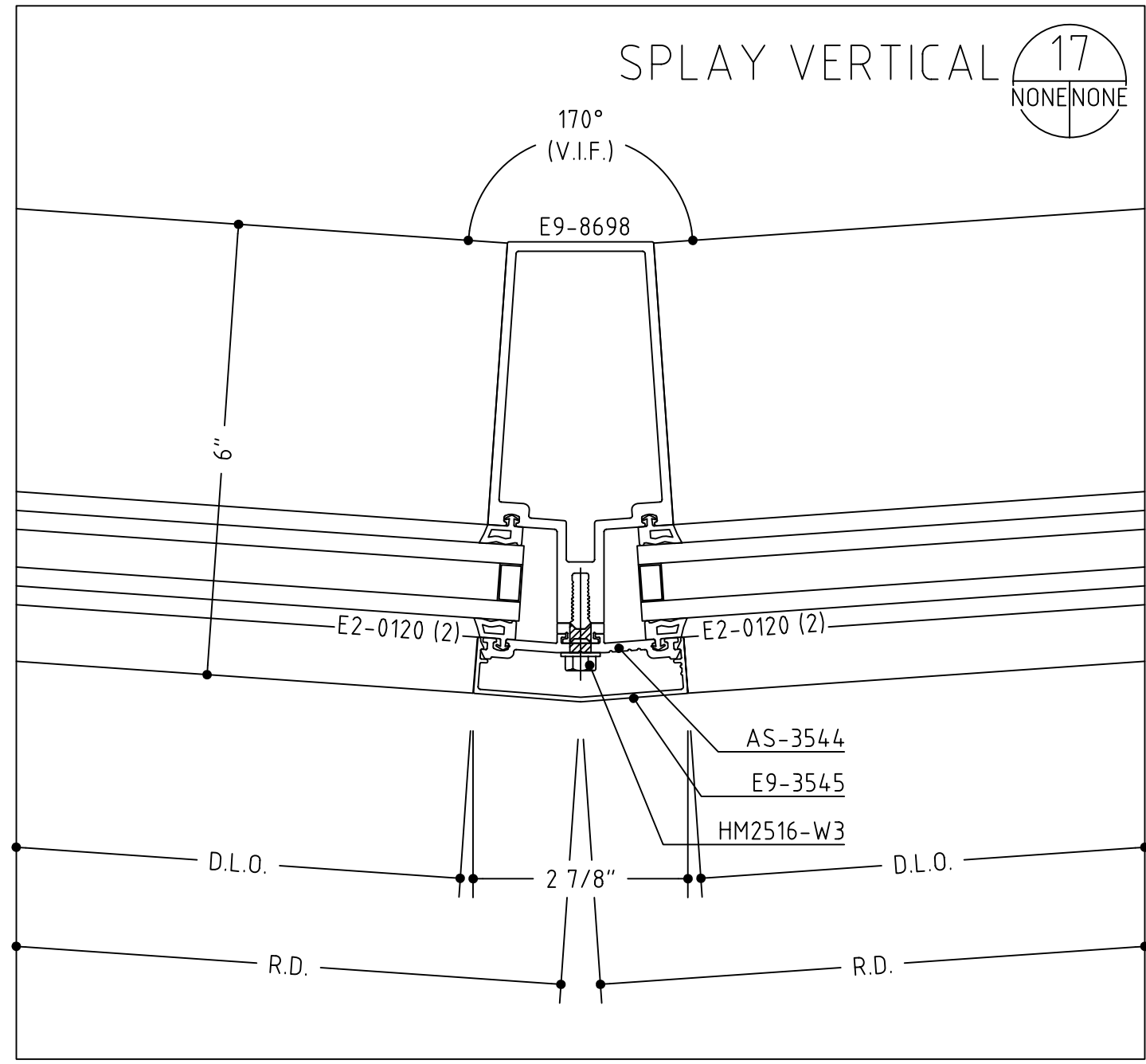
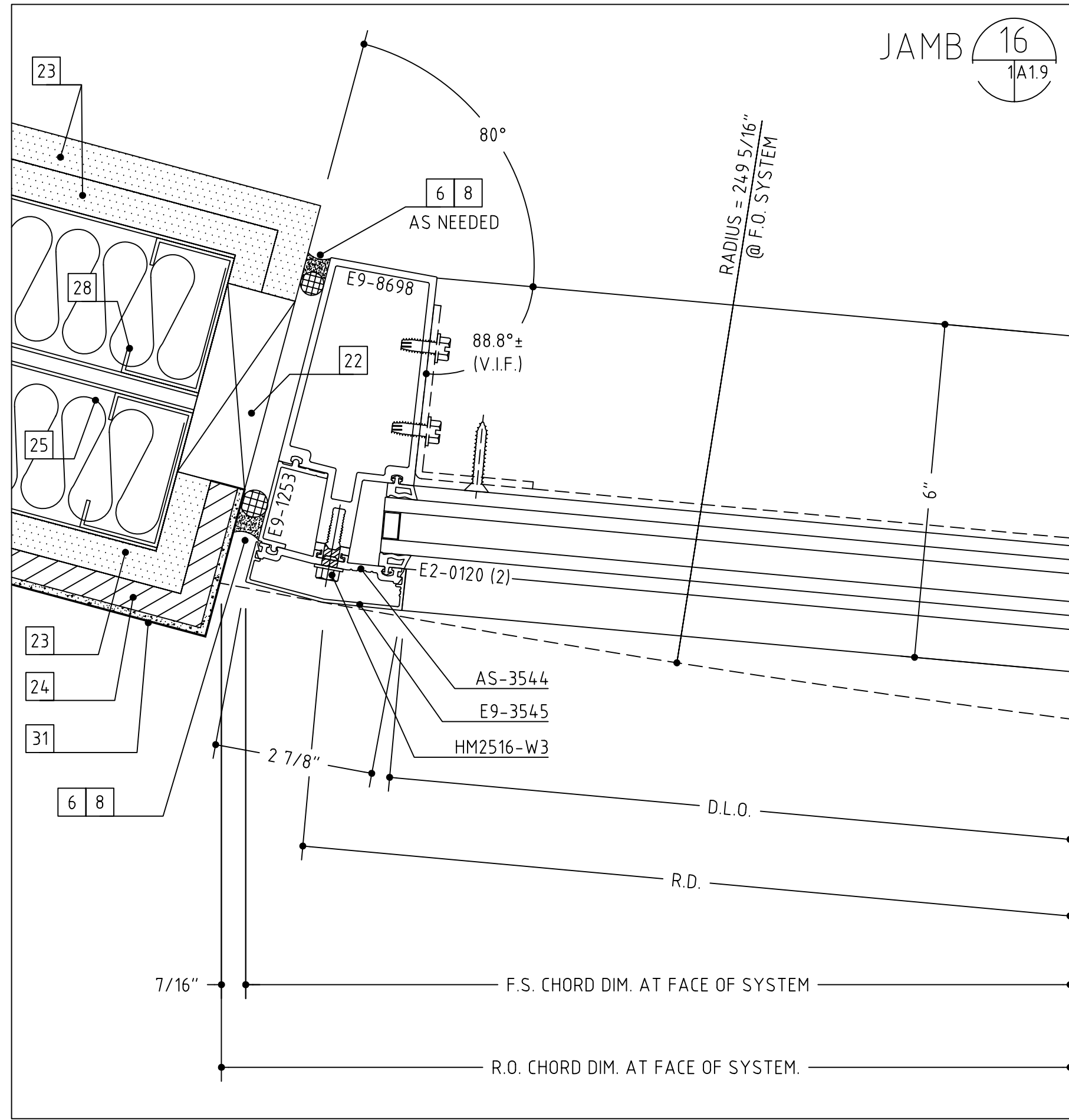
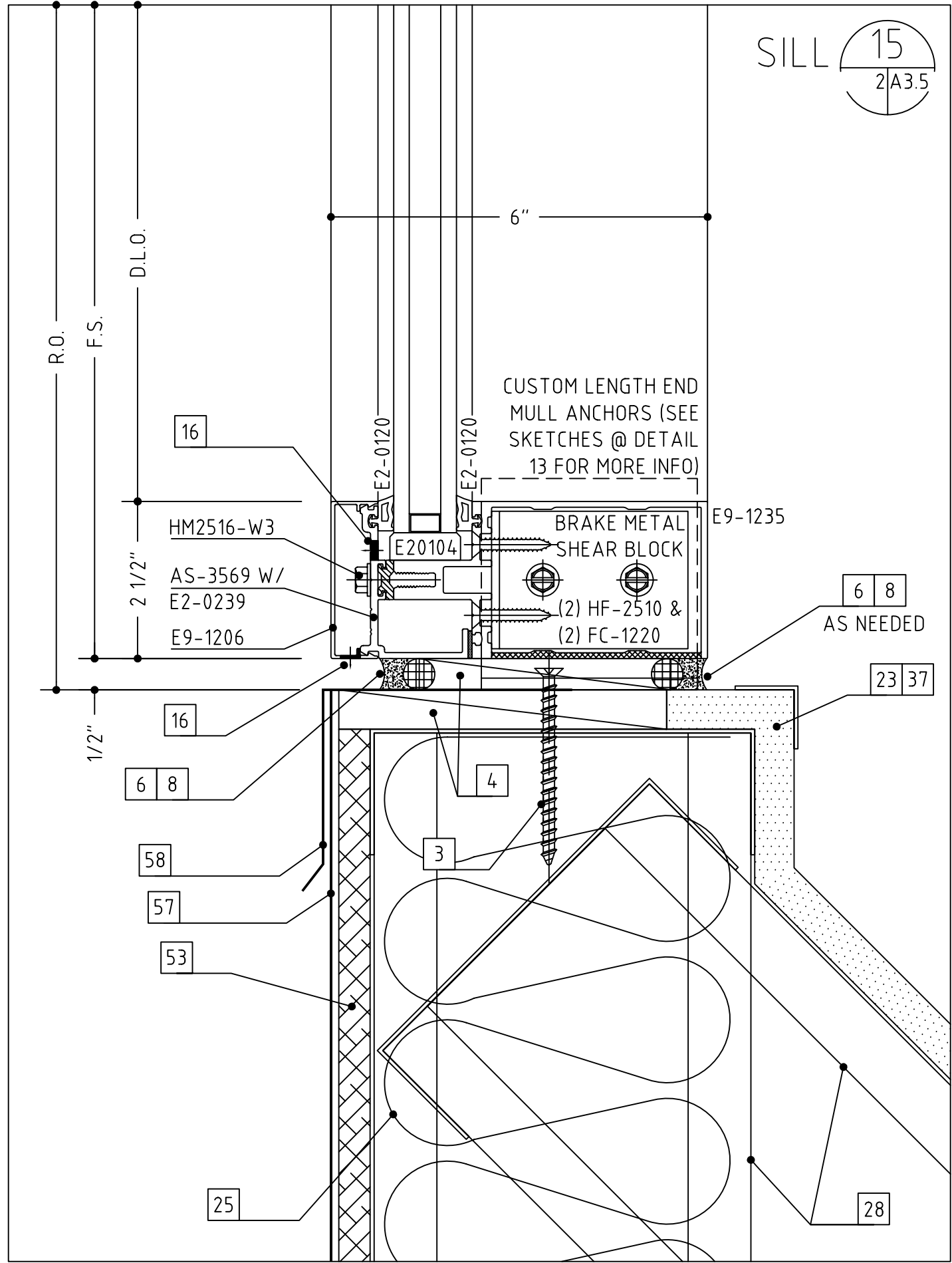

- 1 #12 x 2" OR 3 1/2", PFH WOOD SCREW (WITH A 1/4" EXPANSION ANCHOR AS NEEDED)
- 2 1/4"-20 X 2" OR 3 1/2", PFH MACHINE SCREW
- 3 #12 X 2" OR 3", PFH SHEET METAL SCREW
- 4 SHIMS AS NEEDED (PLASTIC OR CEDAR)
- 5 INTERMITTENT FILLER PLATES (AS NEEDED FOR SHIMMING AND ANCHORING)
- 6 PERIMETER CAULK (AS SPECIFIED)
- 7 BEDDING CAULK (AS SPECIFIED)
- 8 ETHAFOAM BACKING ROD OR DENVER FOAM
- 9 .125" ALUMINUM CLOSURE BRAKE (TO MATCH SYSTEM FINISH)
- 10 .040" ALUMINUM TRIM (TO MATCH SYSTEM FINISH)
- 11 DOUBLE BACK FOAM TAPE (AS NEEDED)
- 12 NEUTRAL CURE SILICONE (COLOR AS REQUIRED)
- 13 ALUMINUM POP RIVET (SIZE AND TYPE AS NEEDED)
- 14 #12 PPH SHEET METAL SCREW (LENGTH TO SUIT CONDITION)
- 15 #12 PPH SHEET METAL SCREW (LENGTH TO SUIT CONDITION)
- 16 WEEP HOLES (TWO PER D.L.O.)
- 17 ACCESS HOLE
- 18 SETTING BLOCK (TWO PER D.L.O.)
- 19 STEEL REINFORCING (AS REQUIRED)
- 20 C.M.U. BY OTHERS
- 21 BRICK VENEER BY OTHERS
- 22 WOOD BLOCKING BY OTHERS
- 23 GYPSUM WALLBOARD BY OTHERS
- 24 SHEATHING BY OTHERS
- 25 INSULATION BY OTHERS
- 26 THROUGH WALL FLASHING BY OTHERS
- 27 STEEL BY OTHERS
- 28 STEEL STUD FRAMING BY OTHERS
- 29 SLAB BY OTHERS
- 30 FINISHED FLOOR (AS SCHEDULED BY ARCHITECT)
- 31 EIFS OR DRYVIT VENEER BY OTHERS
- 32 PRECAST CONCRETE BY OTHERS
- 33 ACOUSTIC CEILING SYSTEM BY OTHERS
- 34 STOOL BY OTHERS
- 35 SEALANT BY OTHERS
- 36 EXPANSION JOINT BY OTHERS
- 37 J-TRIM OR CORNER BEAD BY OTHERS
- 38 AUTOMATIC DOOR SYSTEM BY OTHERS
- 39 DOOR BY OTHERS
- 44 CONCEALED/OVERHEAD CLOSER (NOT SHOWN FOR CLARITY)
- 45 OFFSET ARM (NOT SHOWN FOR CLARITY)
- 46 OFFSET ARM COVER WITH FASTENERS
- 47 SOFFIT SYSTEM, ATTACHMENTS AND TRIM BY OTHERS
- 48 3/8" HEX HEAD BOLT ASS'Y (BOLT, WASHERS, NUT)
- 49 3/8"-16 WEDGE ANCHOR, 2 1/2" EMBEDMENT
- 50 STUCCO VENEER SYSTEM, ATTACHMENTS AND TRIM BY OTHERS
- 51 CONTINUOUS HINGE BY OTHERS (VERIFY CLEARANCE REQUIRED)
- 52 INTERMITTENT ALUMINUM "Z" CLIP TO HOLD TRIM IN PLACE
- 53 PLYWOOD BY OTHERS
- 55 THRESHOLD BY OTHERS (VERIFY CLEARANCE REQUIRED)
- 56 ROOF CONSTRUCTION BY OTHERS
- 57 ROOF MEMBRANE BY OTHERS
- 58 FLASHING BY OTHERS
- 59 COPING AND ATTACHMENT BY OTHERS
- 63 ALUMINUM ANGLE, SIZE AND THICKNESS TO SUIT OR AS SHOWN
- 64 ALUMINUM CHANNEL, SIZE AND THICKNESS TO SUIT OR AS SHOWN
- 69 SPLICE SLEEVE
- 75 CLEARANCE NOTCH FOR INSTALLATION
- 76 CEILING SUSPENSION SYSTEM BY OTHERS
- 77 BOND BREAKER

NEW SOUTH
BOSTON
ELEMENTARY
SCHOOL, HALIFAX
COUNTY, VIRGINIA

SHEET #:

15

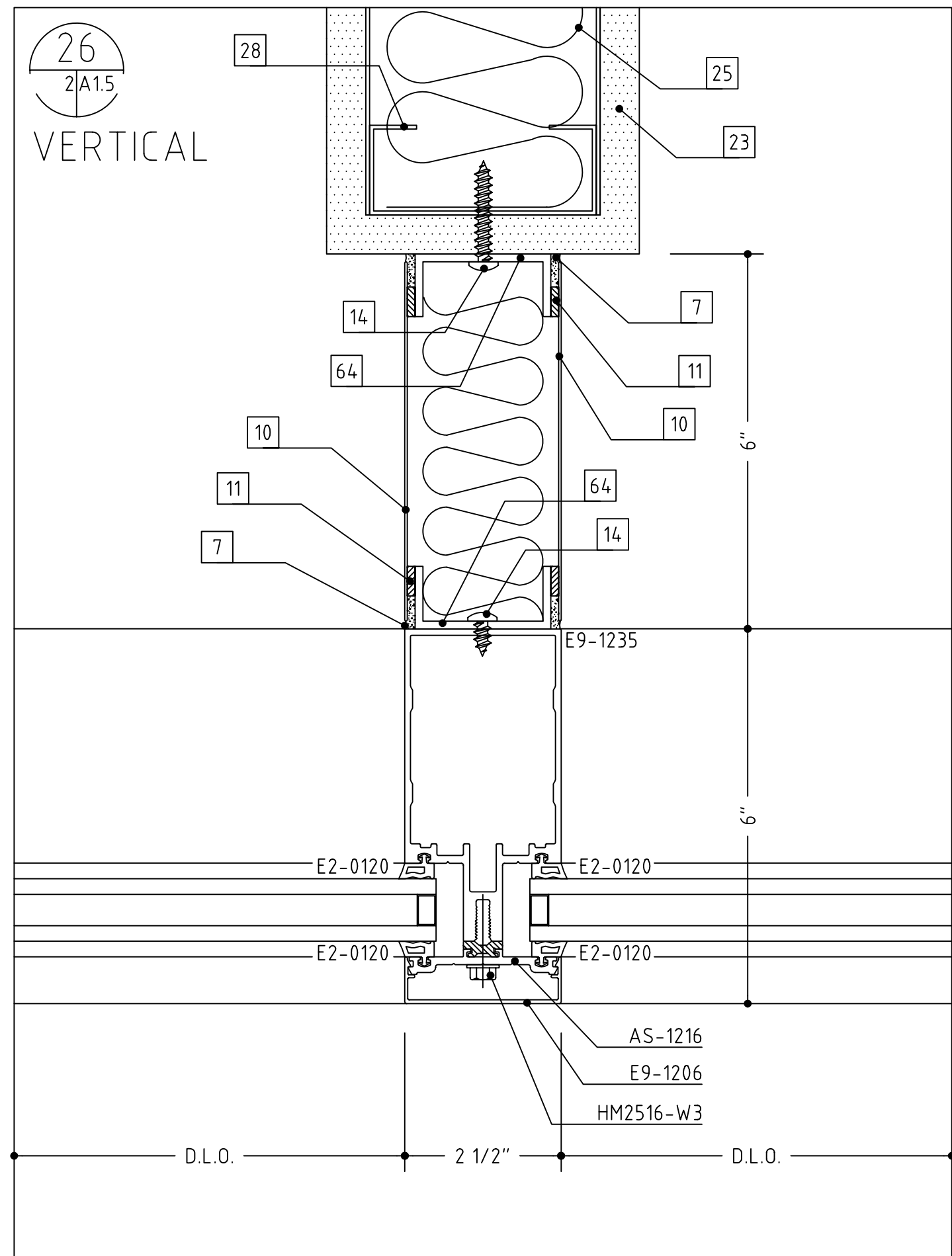
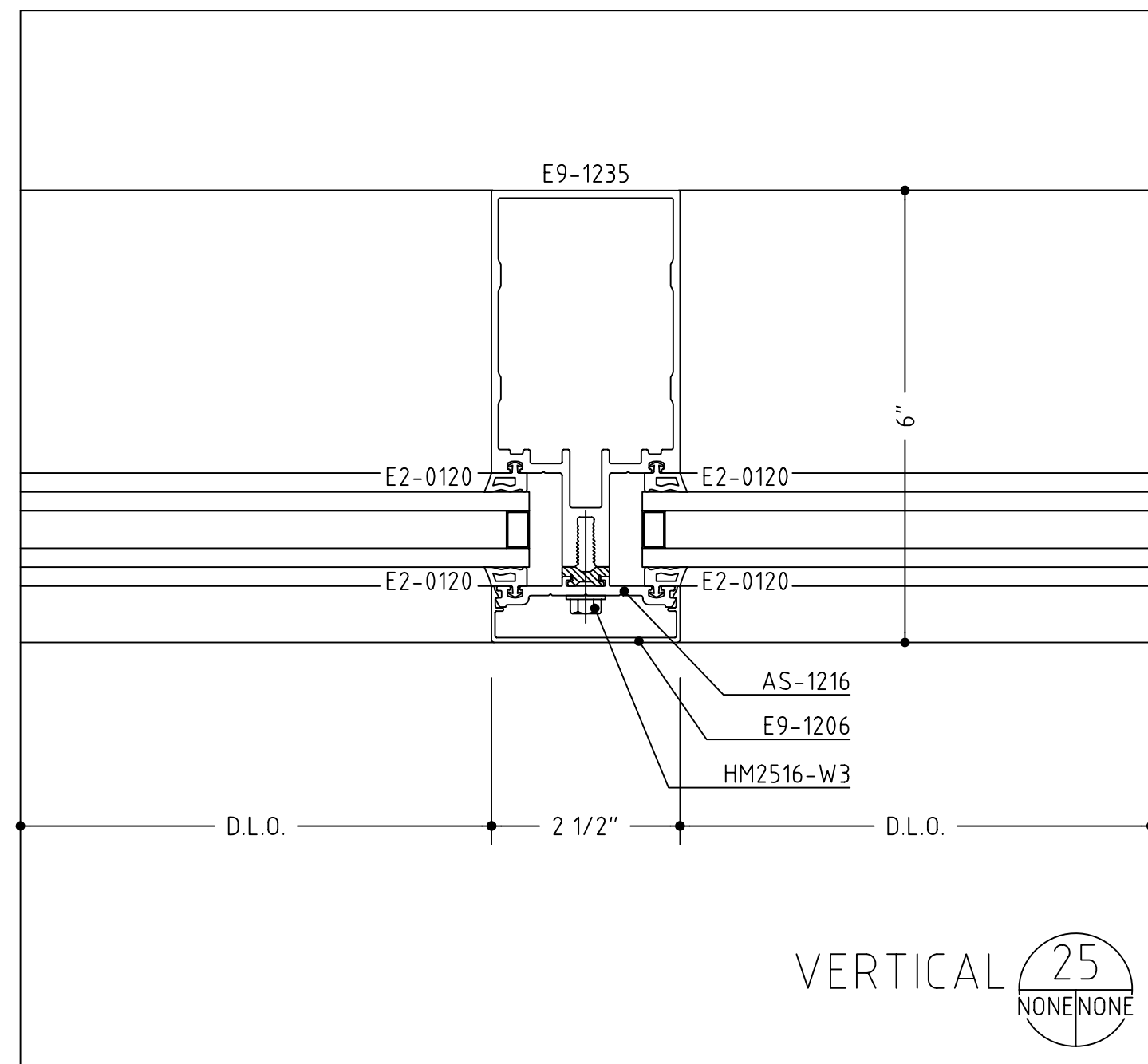
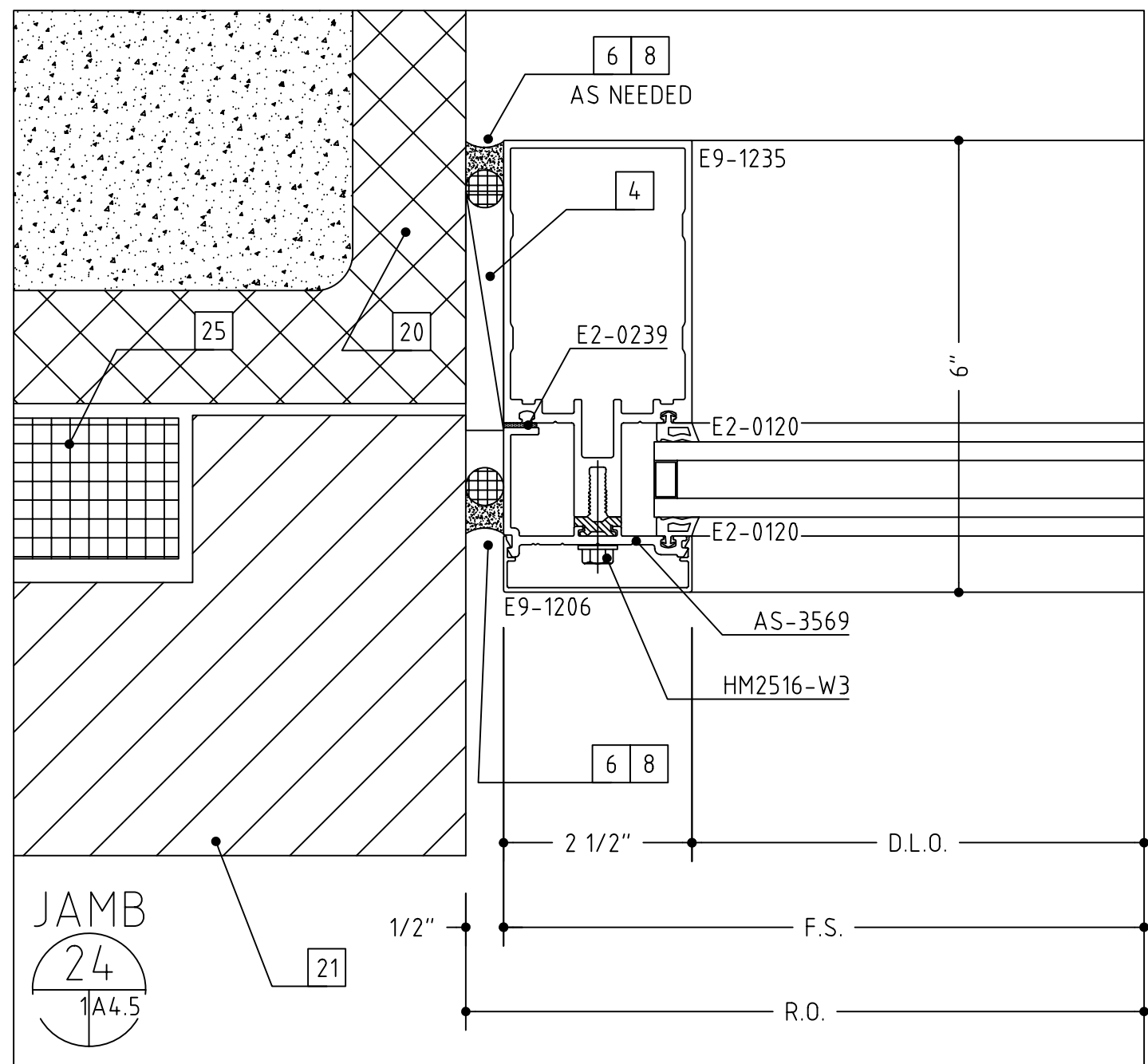
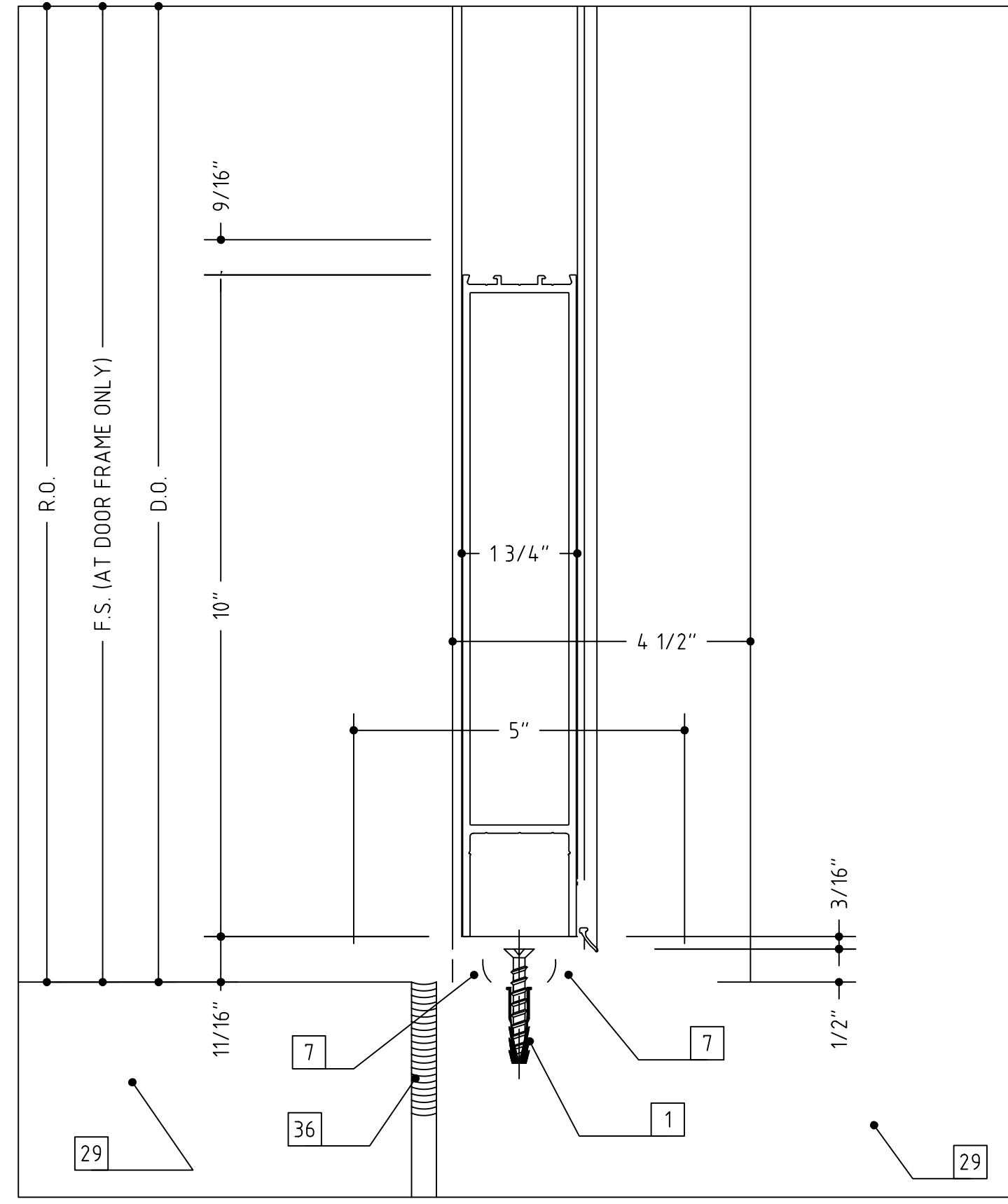
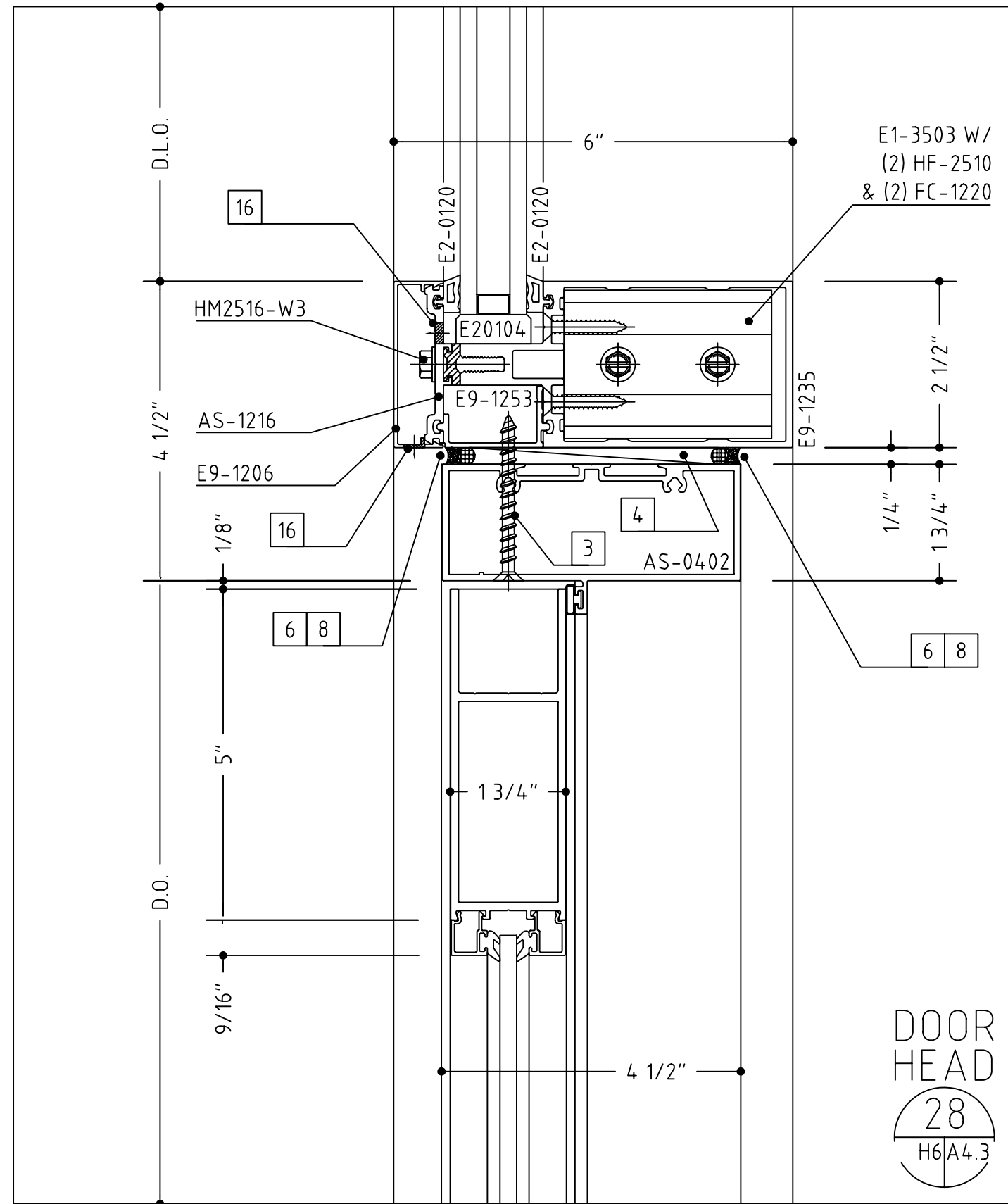
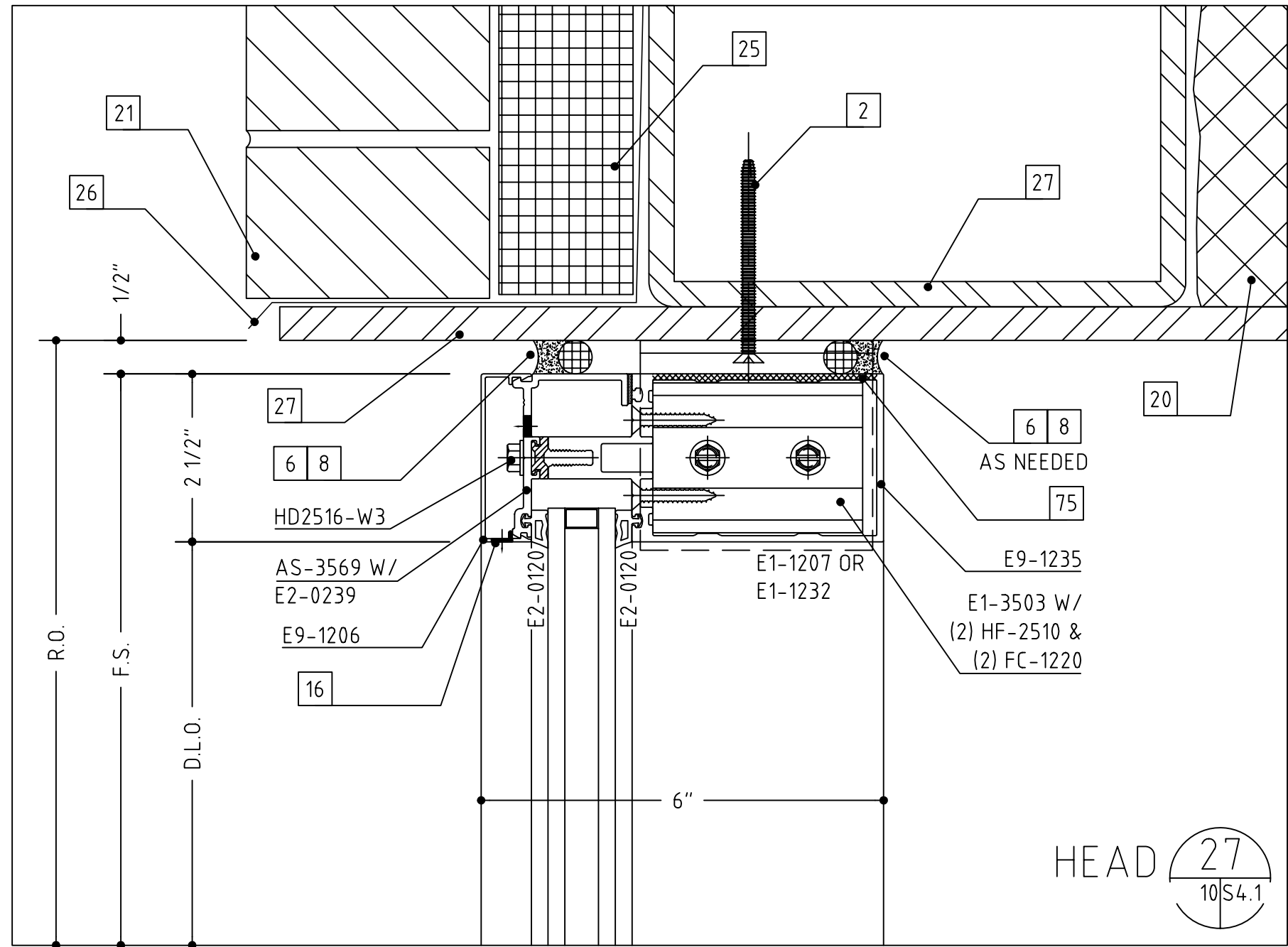

- 1 #12 x 2" OR 3 1/2", PFH WOOD SCREW (WITH A 1/4" EXPANSION ANCHOR AS NEEDED)
- 2 1/4"-20 X 2" OR 3 1/2", PFH MACHINE SCREW
- 3 #12 X 2" OR 3", PFH SHEET METAL SCREW
- 4 SHIMS AS NEEDED (PLASTIC OR CEDAR)
- 5 INTERMITTENT FILLER PLATES (AS NEEDED FOR SHIMMING AND ANCHORING)
- 6 PERIMETER CAULK (AS SPECIFIED)
- 7 BEDDING CAULK (AS SPECIFIED)
- 8 ETHAFOAM BACKING ROD OR DENVER FOAM
- 9 .125" ALUMINUM CLOSURE BRAKE (TO MATCH SYSTEM FINISH)
- 10 .040" ALUMINUM TRIM (TO MATCH SYSTEM FINISH)
- 11 DOUBLE BACK FOAM TAPE (AS NEEDED)
- 12 NEUTRAL CURE SILICONE (COLOR AS REQUIRED)
- 13 ALUMINUM POP RIVET (SIZE AND TYPE AS NEEDED)
- 14 #12 PFH SHEET METAL SCREW (LENGTH TO SUIT CONDITION)
- 15 #12 PFH SHEET METAL SCREW (LENGTH TO SUIT CONDITION)
- 16 WEEP HOLES (TWO PER D.L.O.)
- 17 ACCESS HOLE
- 18 SETTING BLOCK (TWO PER D.L.O.)
- 19 STEEL REINFORCING (AS REQUIRED)
- 20 C.M.U. BY OTHERS
- 21 BRICK VENEER BY OTHERS
- 22 WOOD BLOCKING BY OTHERS
- 23 GYPSUM WALLBOARD BY OTHERS
- 24 SHEATHING BY OTHERS
- 25 INSULATION BY OTHERS
- 26 THROUGH WALL FLASHING BY OTHERS
- 27 STEEL BY OTHERS
- 28 STEEL STUD FRAMING BY OTHERS
- 29 SLAB BY OTHERS
- 30 FINISHED FLOOR (AS SCHEDULED BY ARCHITECT)
- 31 EIFS OR DRYVIT VENEER BY OTHERS
- 32 PRECAST CONCRETE BY OTHERS
- 33 ACOUSTIC CEILING SYSTEM BY OTHERS
- 34 STOOL BY OTHERS
- 35 SEALANT BY OTHERS
- 36 EXPANSION JOINT BY OTHERS
- 37 J-TRIM OR CORNER BEAD BY OTHERS
- 38 AUTOMATIC DOOR SYSTEM BY OTHERS
- 39 DOOR BY OTHERS
- 44 CONCEALED/OVERHEAD CLOSER (NOT SHOWN FOR CLARITY)
- 45 OFFSET ARM (NOT SHOWN FOR CLARITY)
- 46 OFFSET ARM COVER WITH FASTENERS
- 47 SOFFIT SYSTEM, ATTACHMENTS AND TRIM BY OTHERS
- 48 3/8" HEX HEAD BOLT ASS'Y (BOLT, WASHERS, NUT)
- 49 3/8"-16 WEDGE ANCHOR, 2 1/2" EMBEDMENT
- 50 STUCCO VENEER SYSTEM, ATTACHMENTS AND TRIM BY OTHERS
- 51 CONTINUOUS HINGE BY OTHERS (VERIFY CLEARANCE REQUIRED)
- 52 INTERMITTENT ALUMINUM "Z" CLIP TO HOLD TRIM IN PLACE
- 53 PLYWOOD BY OTHERS
- 55 THRESHOLD BY OTHERS (VERIFY CLEARANCE REQUIRED)
- 56 ROOF CONSTRUCTION BY OTHERS
- 57 ROOF MEMBRANE BY OTHERS
- 58 FLASHING BY OTHERS
- 59 COPING AND ATTACHMENT BY OTHERS
- 63 ALUMINUM ANGLE, SIZE AND THICKNESS TO SUIT OR AS SHOWN
- 64 ALUMINUM CHANNEL, SIZE AND THICKNESS TO SUIT OR AS SHOWN
- 69 SPLICE SLEEVE
- 75 CLEARANCE NOTCH FOR INSTALLATION
- 76 CEILING SUSPENSION SYSTEM BY OTHERS
- 77 BOND BREAKER

NEW SOUTH
BOSTON
ELEMENTARY
SCHOOL, HALIFAX
COUNTY, VIRGINIA

SHEET #:

17

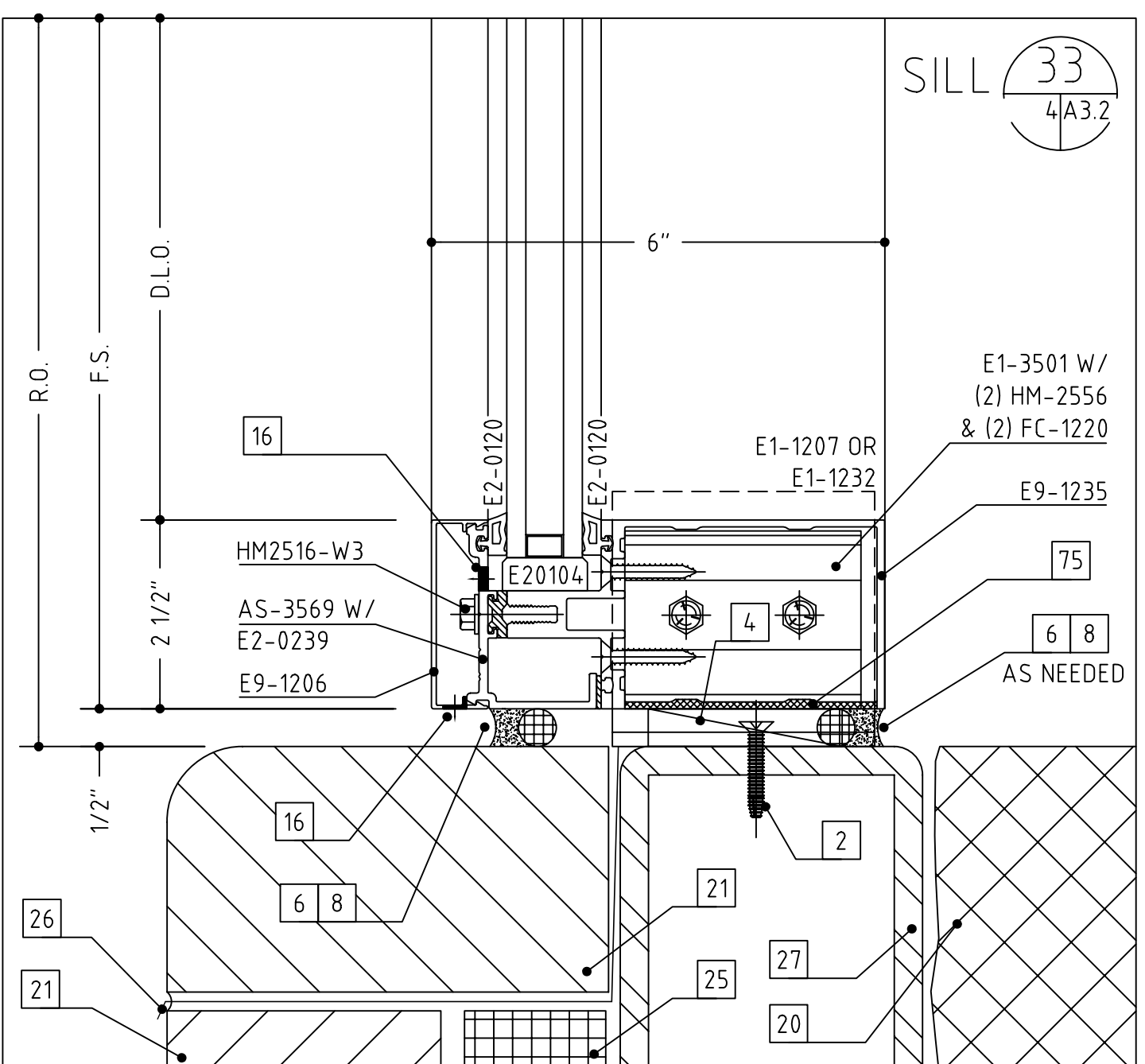
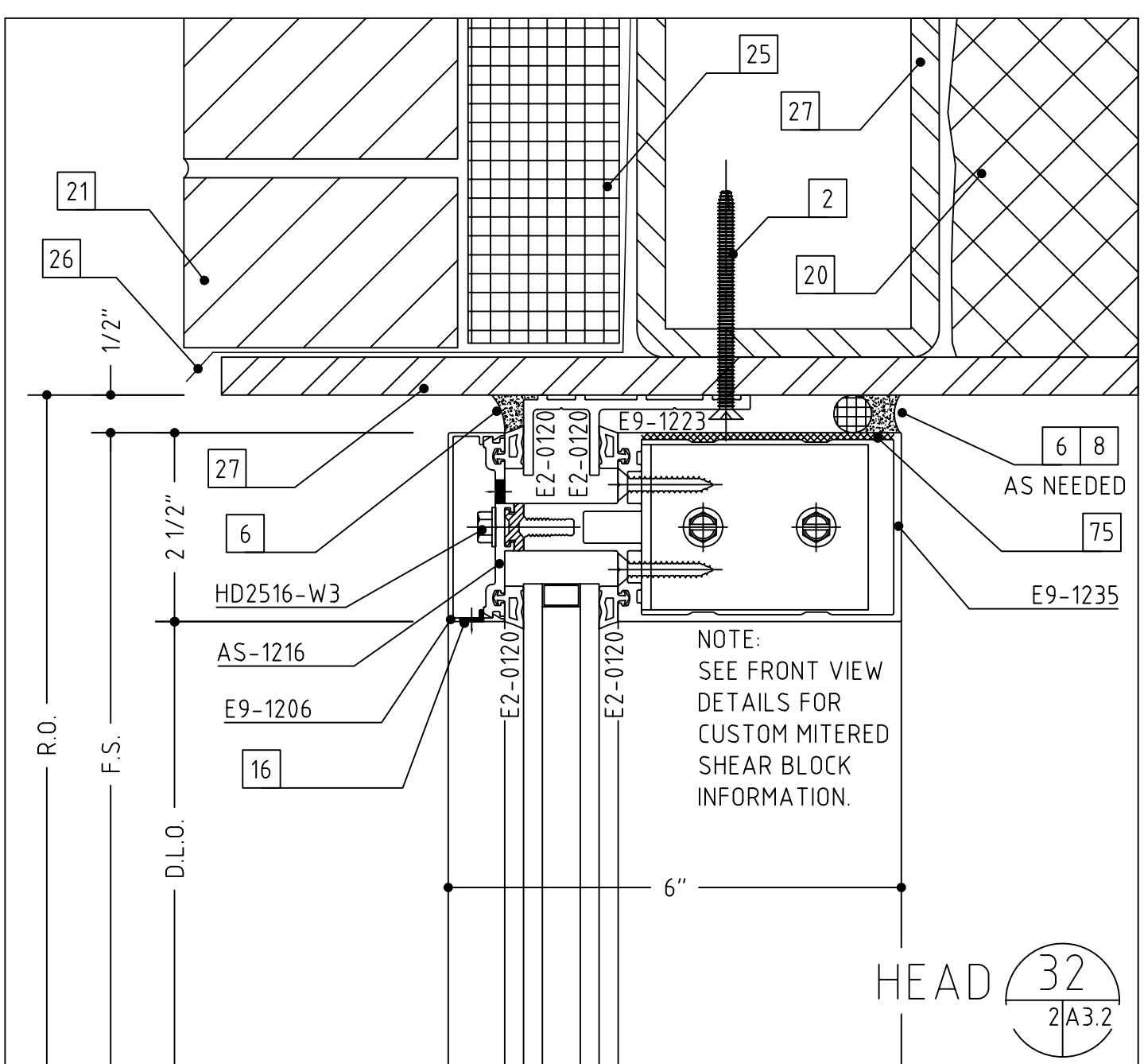
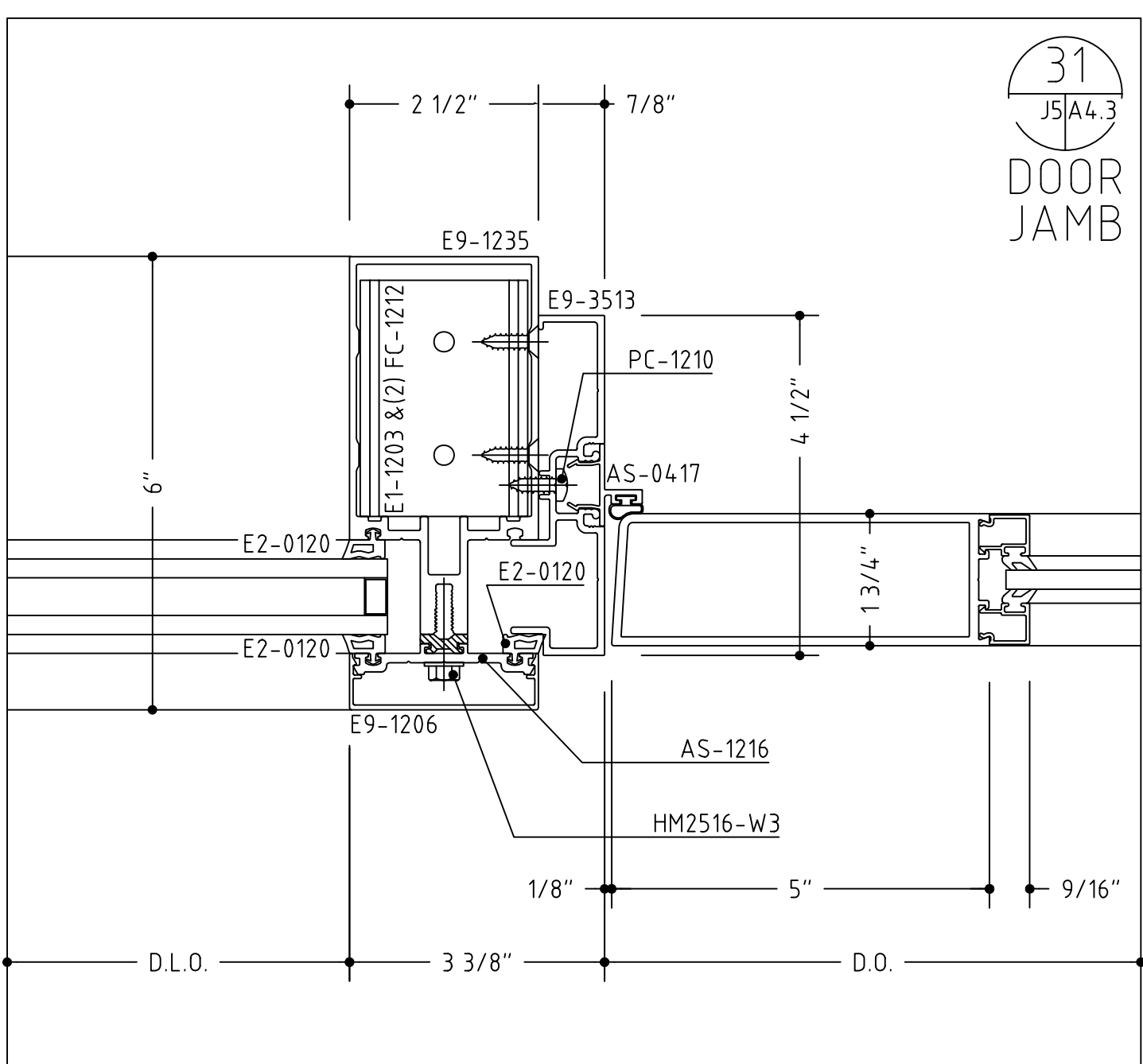
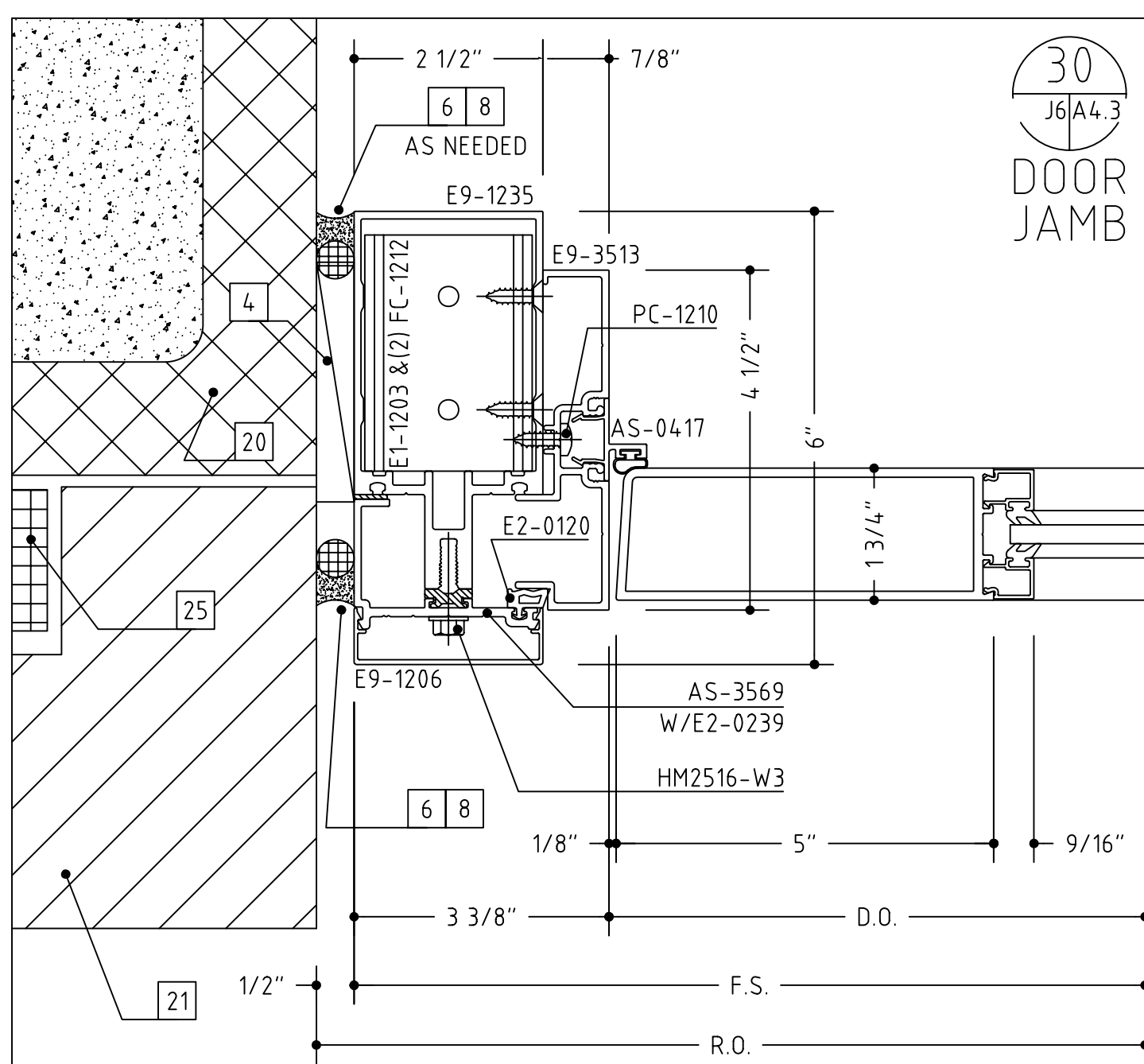
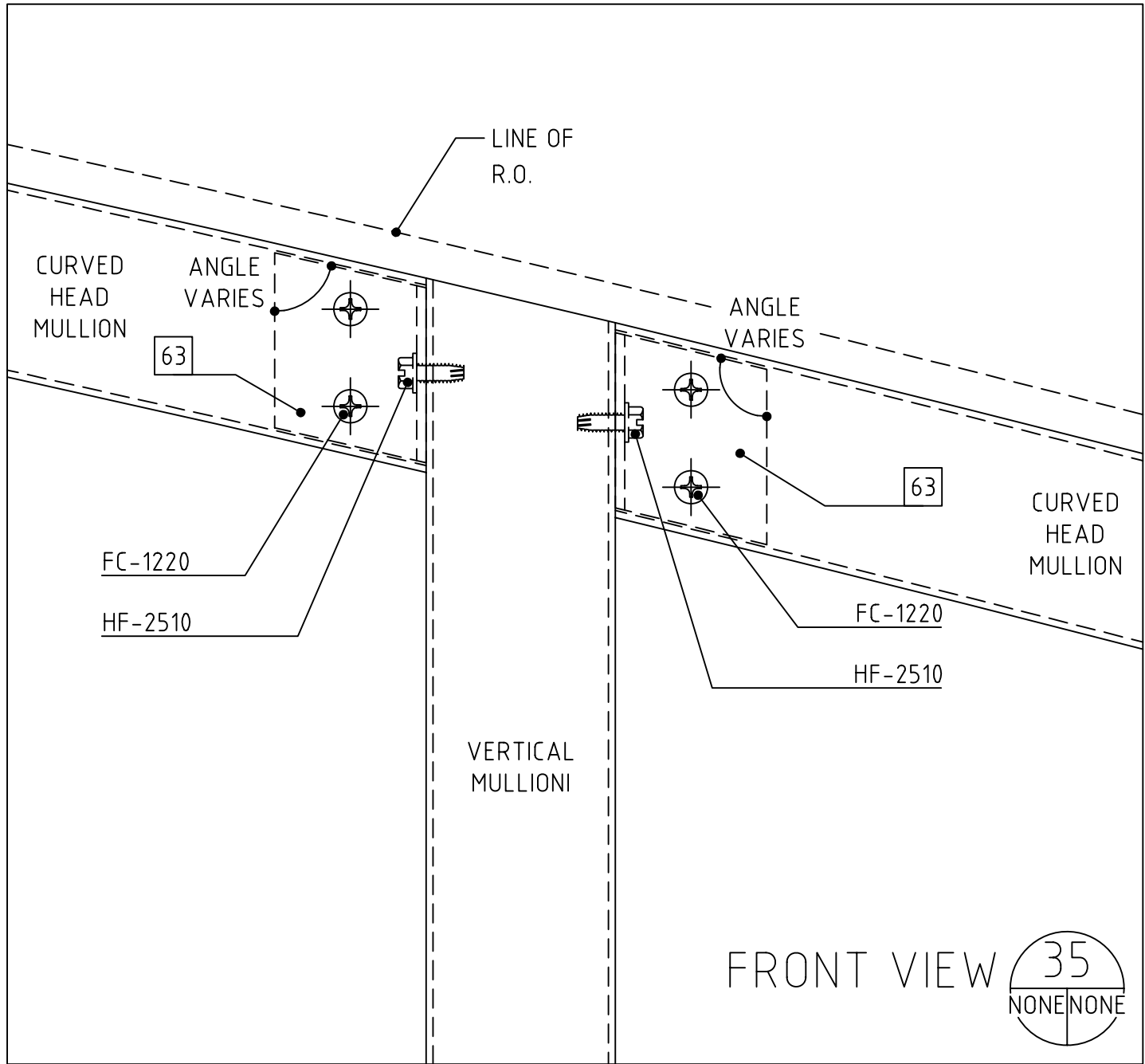
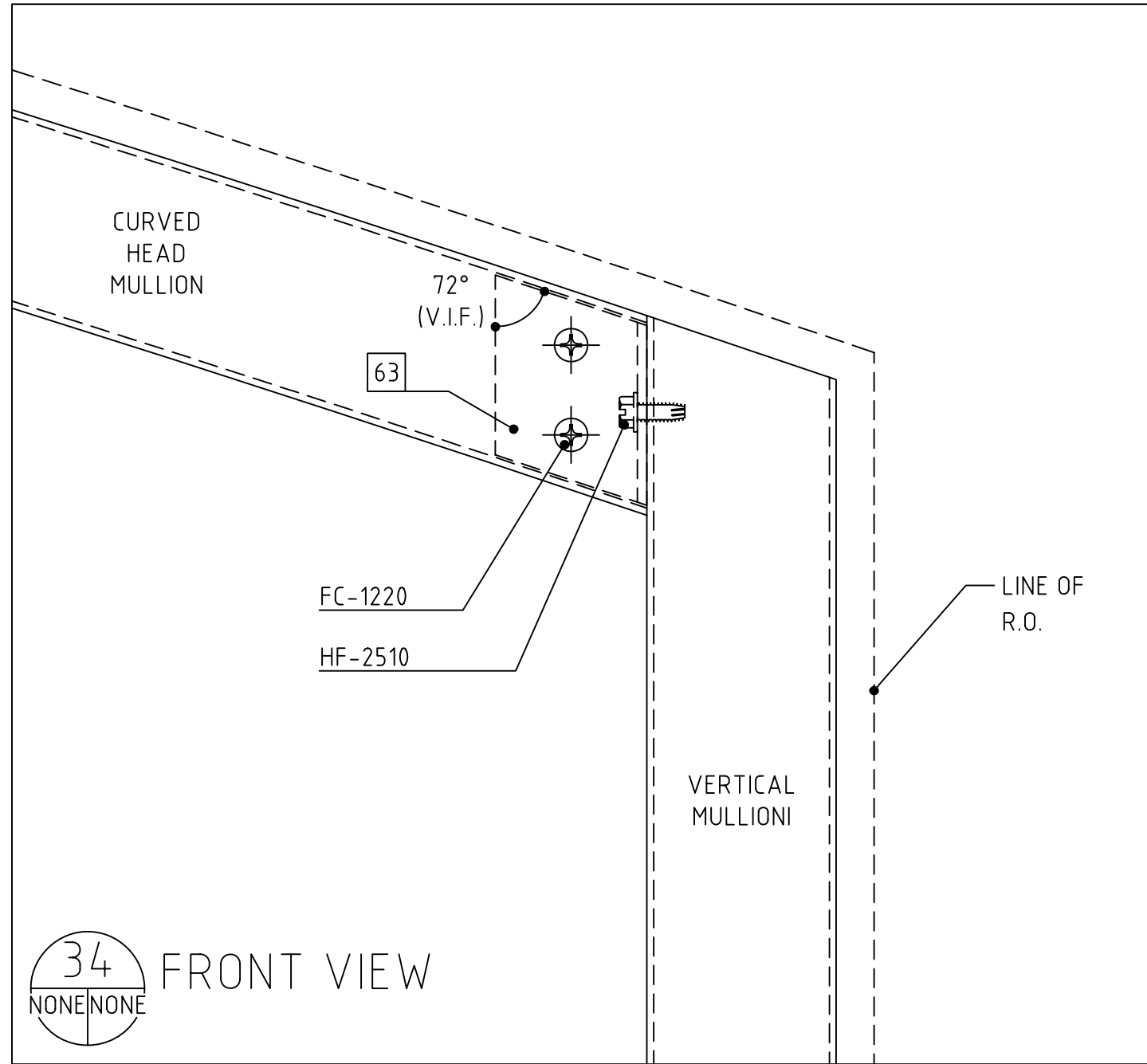
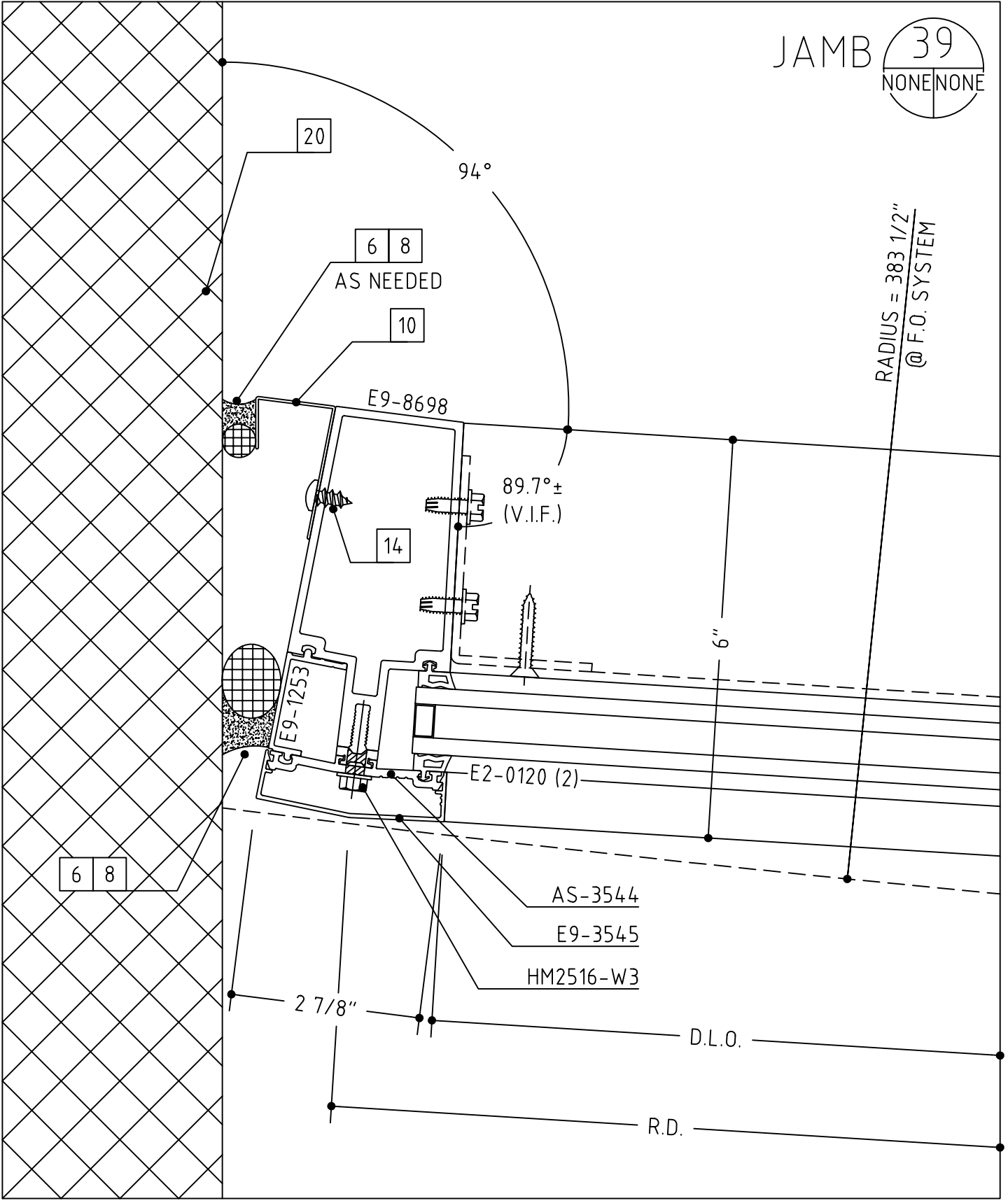
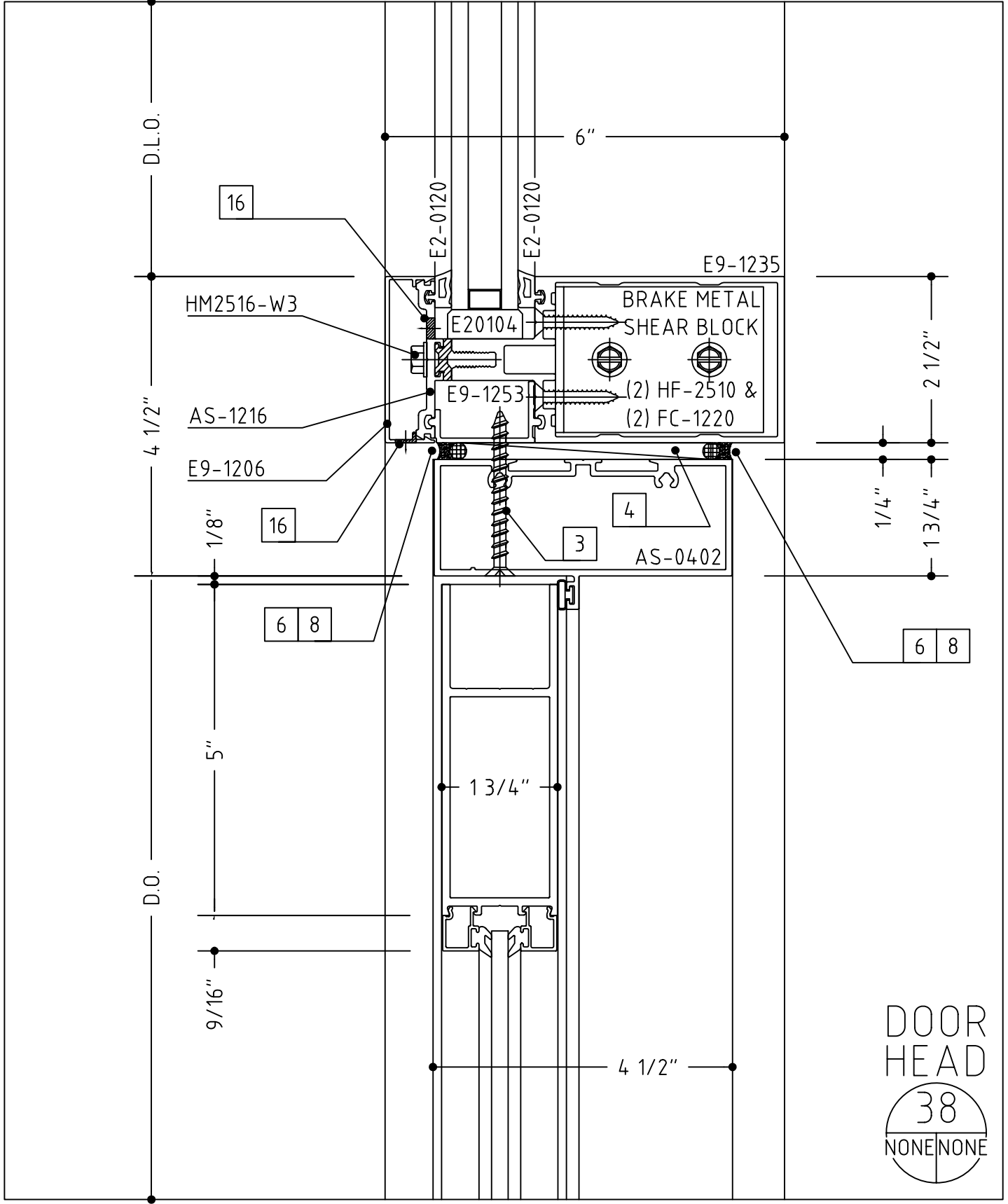
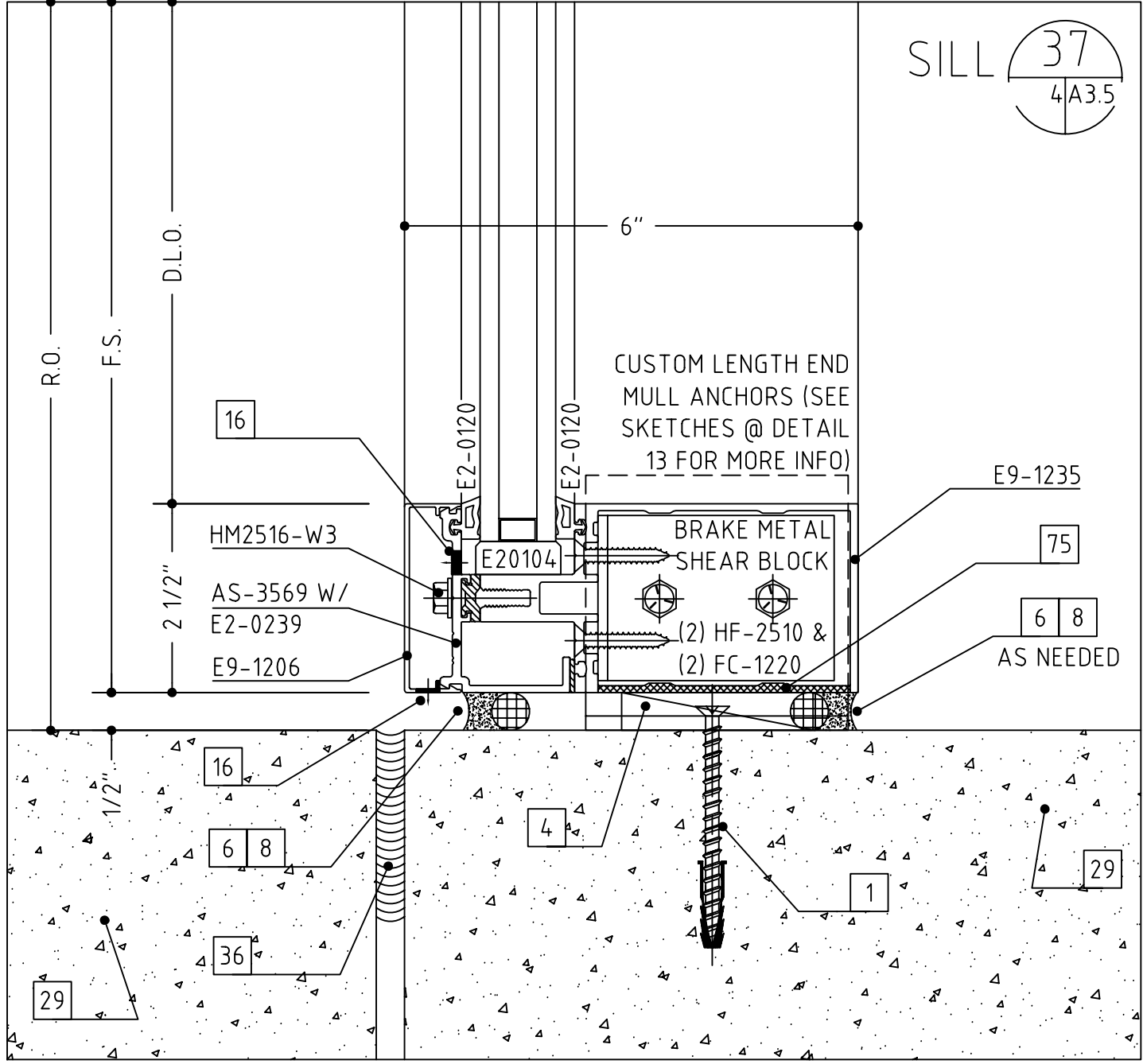
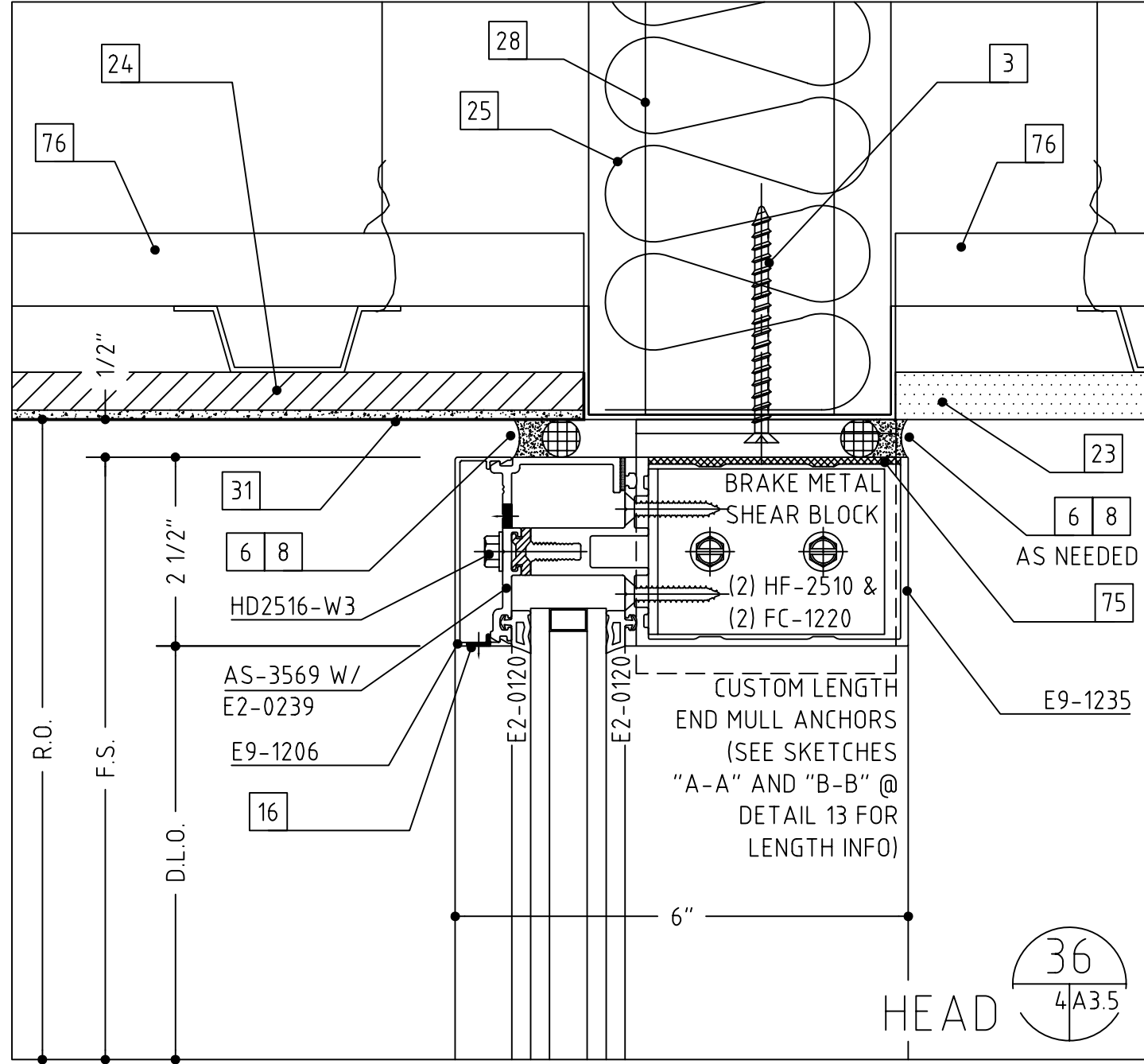

- #12 x 2" OR 3 1/2", PFH WOOD SCREW (WITH A 1/4" EXPANSION ANCHOR AS NEEDED)
- 1/4"-20 x 2" OR 3 1/2", PFH MACHINE SCREW
- #12 x 2" OR 3", PFH SHEET METAL SCREW
- SHIMS AS NEEDED (PLASTIC OR CEDAR)
- INTERMITTENT FILLER PLATES (AS NEEDED FOR SHIMMING AND ANCHORING)
- PERIMETER CAULK (AS SPECIFIED)
- BEDDING CAULK (AS SPECIFIED)
- ETHAFOAM BACKING ROD OR DENVER FOAM
- 125" ALUMINUM CLOSURE BRAKE (TO MATCH SYSTEM FINISH)
- 040" ALUMINUM TRIM (TO MATCH SYSTEM FINISH)
- DOUBLE BACK FOAM TAPE (AS NEEDED)
- NEUTRAL CURE SILICONE (COLOR AS REQUIRED)
- ALUMINUM POP RIVET (SIZE AND TYPE AS NEEDED)
- #12 PFH SHEET METAL SCREW (LENGTH TO SUIT CONDITION)
- #12 PFH SHEET METAL SCREW (LENGTH TO SUIT CONDITION)
- WEEP HOLES (TWO PER D.L.O.)
- ACCESS HOLE
- SETTING BLOCK (TWO PER D.L.O.)
- STEEL REINFORCING (AS REQUIRED)
- C.M.U. BY OTHERS
- BRICK VENEER BY OTHERS
- WOOD BLOCKING BY OTHERS
- GYPSON WALLBOARD BY OTHERS
- SHEATHING BY OTHERS
- INSULATION BY OTHERS
- THROUGH WALL FLASHING BY OTHERS
- STEEL BY OTHERS
- STEEL STUD FRAMING BY OTHERS
- SLAB BY OTHERS
- FINISHED FLOOR (AS SCHEDULED BY ARCHITECT)
- EIFS OR DRYVIT VENEER BY OTHERS
- PRECAST CONCRETE BY OTHERS
- ACOUSTIC CEILING SYSTEM BY OTHERS
- STOOL BY OTHERS
- SEALANT BY OTHERS
- EXPANSION JOINT BY OTHERS
- J-TRIM OR CORNER BEAD BY OTHERS
- AUTOMATIC DOOR SYSTEM BY OTHERS
- DOOR BY OTHERS
- CONCEALED/OVERHEAD CLOSER (NOT SHOWN FOR CLARITY)
- OFFSET ARM (NOT SHOWN FOR CLARITY)
- OFFSET ARM COVER WITH FASTENERS
- SOFFIT SYSTEM, ATTACHMENTS AND TRIM BY OTHERS
- 3/8" HEX HEAD BOLT ASS'Y (BOLT, WASHERS, NUT)
- 3/8"-16 WEDGE ANCHOR, 2 1/2" EMBEDMENT
- STUCCO VENEER SYSTEM, ATTACHMENTS AND TRIM BY OTHERS
- CONTINUOUS HINGE BY OTHERS (VERIFY CLEARANCE REQUIRED)
- INTERMITTENT ALUMINUM "Z" CLIP TO HOLD TRIM IN PLACE
- PLYWOOD BY OTHERS
- THRESHOLD BY OTHERS (VERIFY CLEARANCE REQUIRED)
- ROOF CONSTRUCTION BY OTHERS
- ROOF MEMBRANE BY OTHERS
- FLASHING BY OTHERS
- COPING AND ATTACHMENT BY OTHERS
- ALUMINUM ANGLE, SIZE AND THICKNESS TO SUIT OR AS SHOWN
- ALUMINUM CHANNEL, SIZE AND THICKNESS TO SUIT OR AS SHOWN
- SPLICE SLEEVE
- CLEARANCE NOTCH FOR INSTALLATION
- CEILING SUSPENSION SYSTEM BY OTHERS
- BOND BREAKER

NEW SOUTH
BOSTON
ELEMENTARY
SCHOOL, HALIFAX
COUNTY, VIRGINIA

SHEET #:

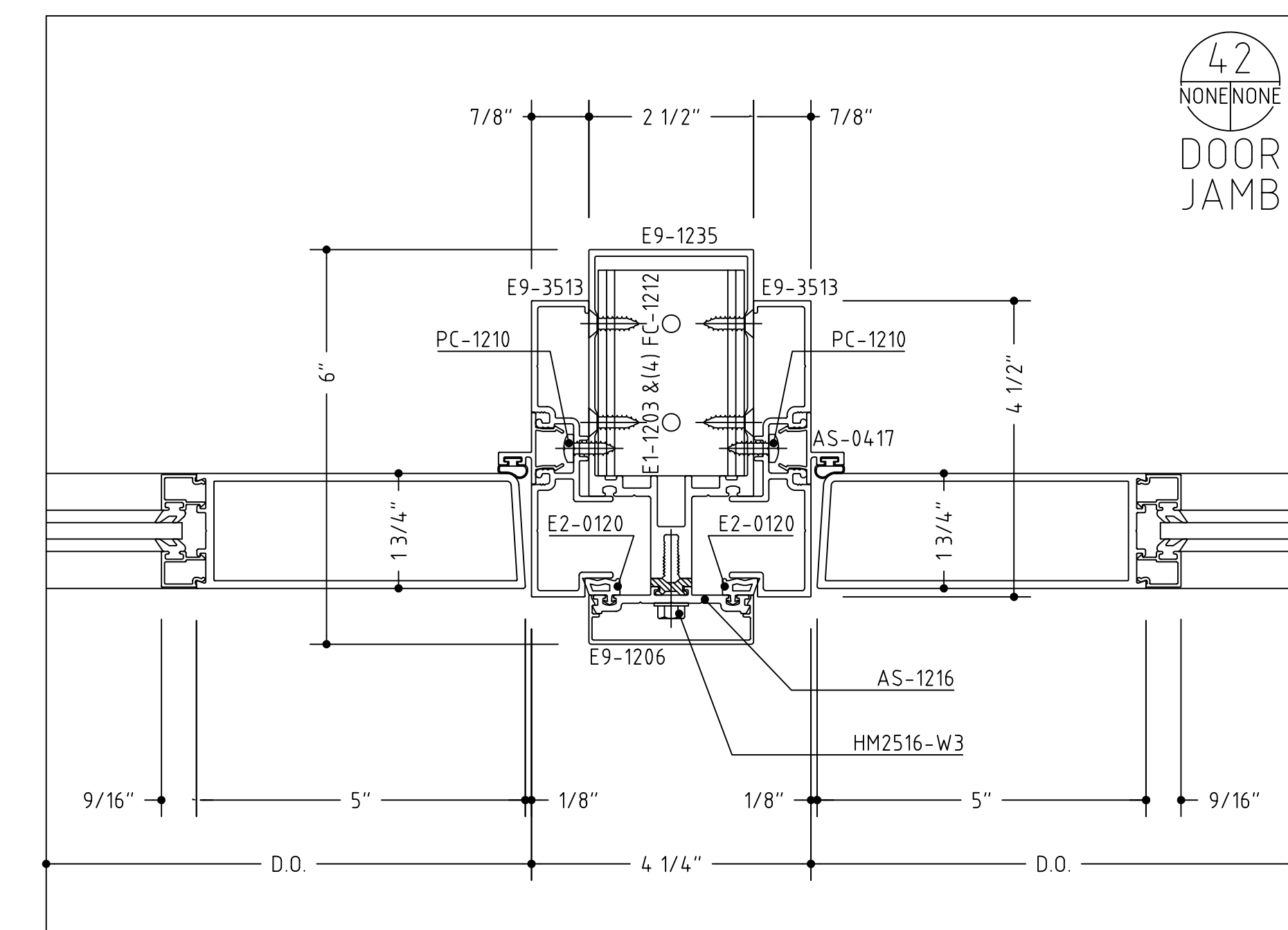
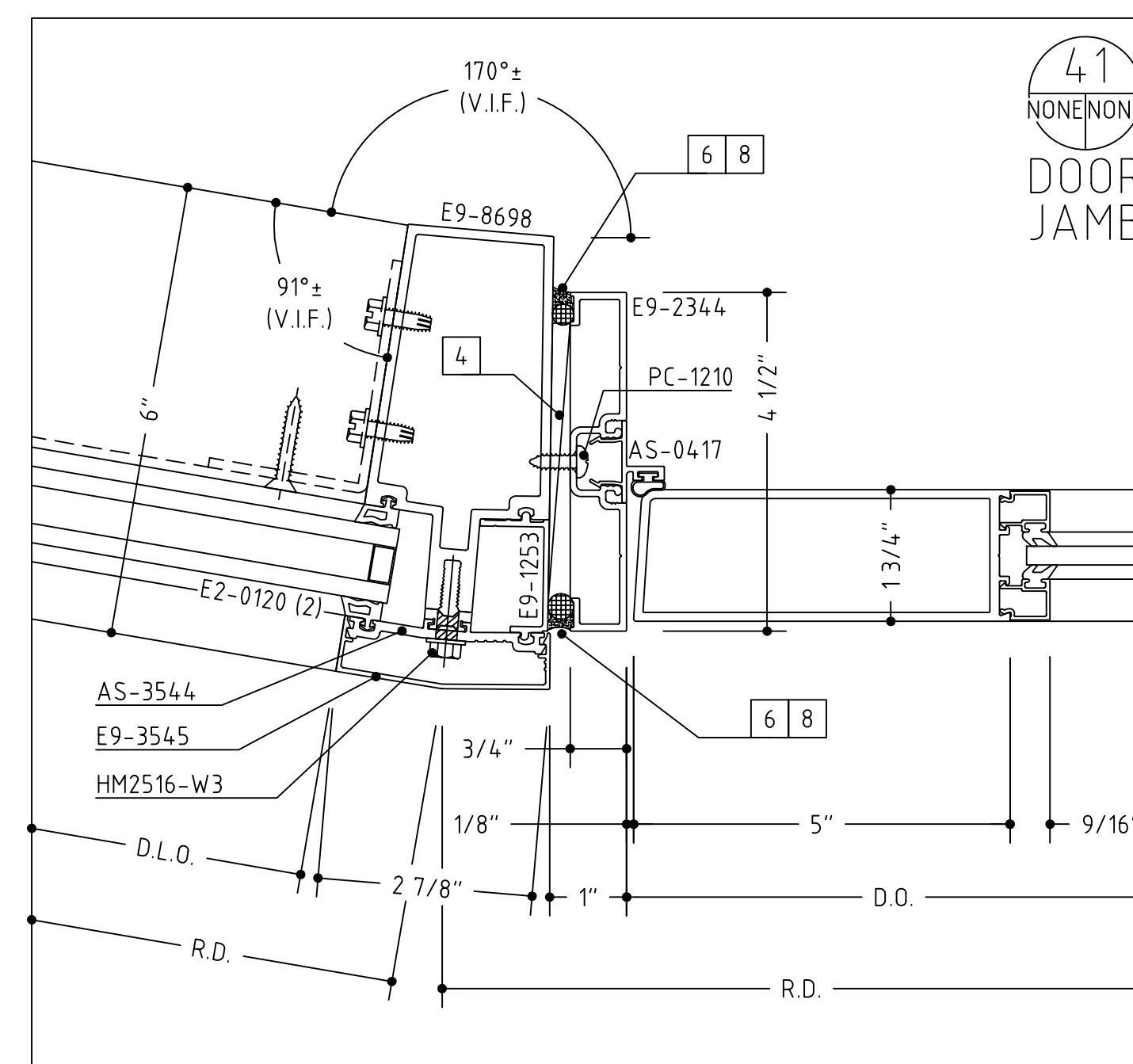
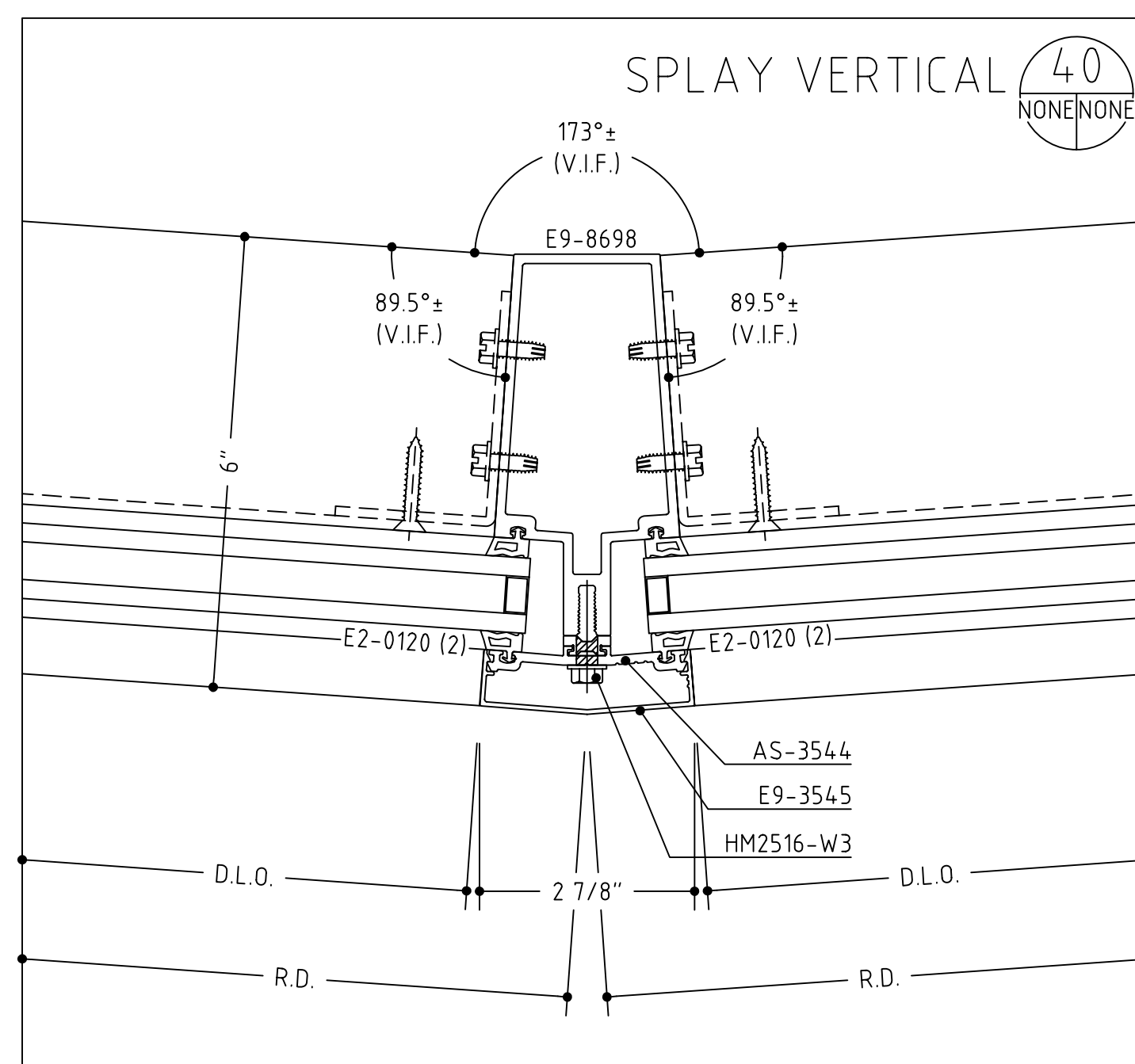
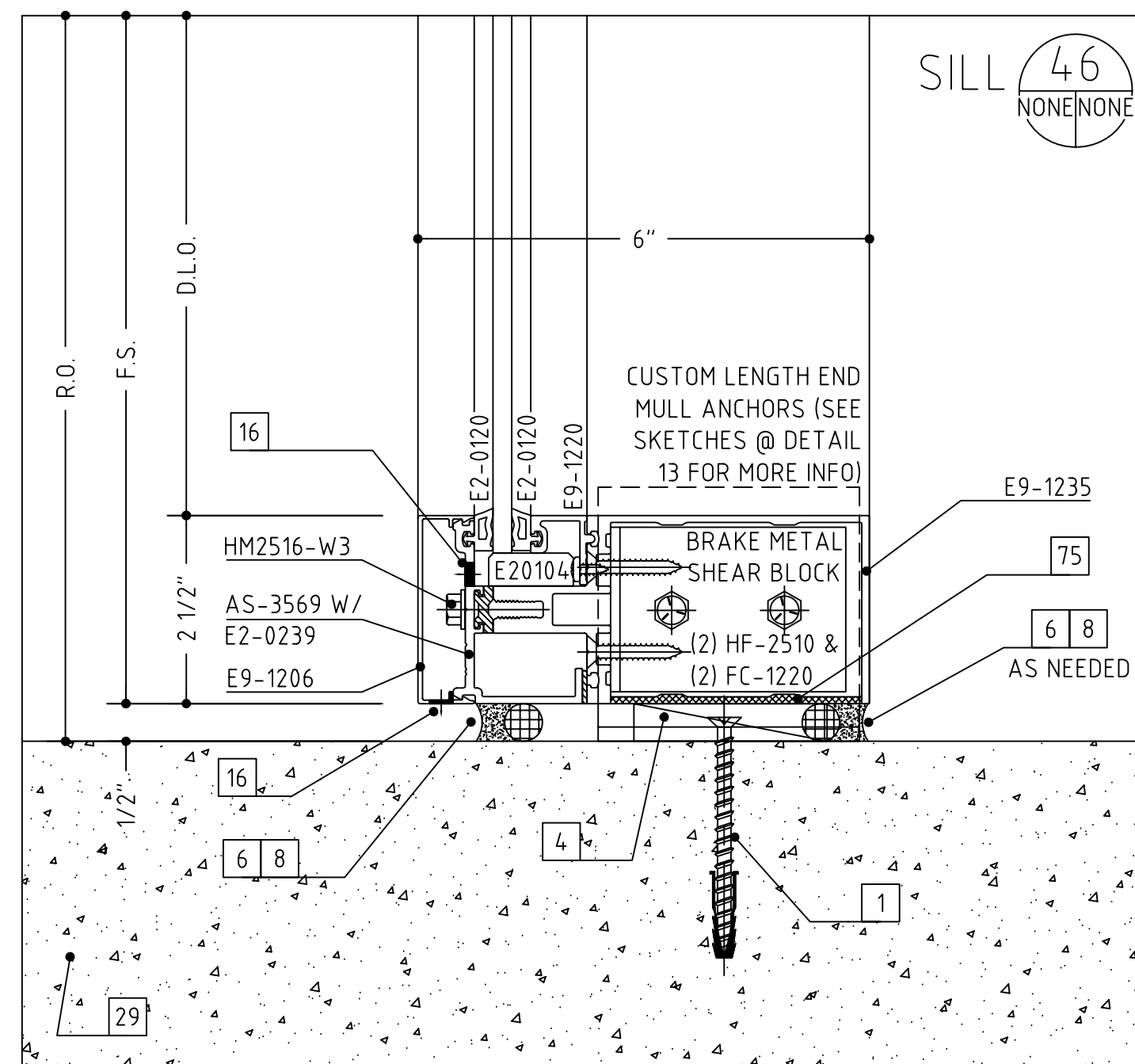
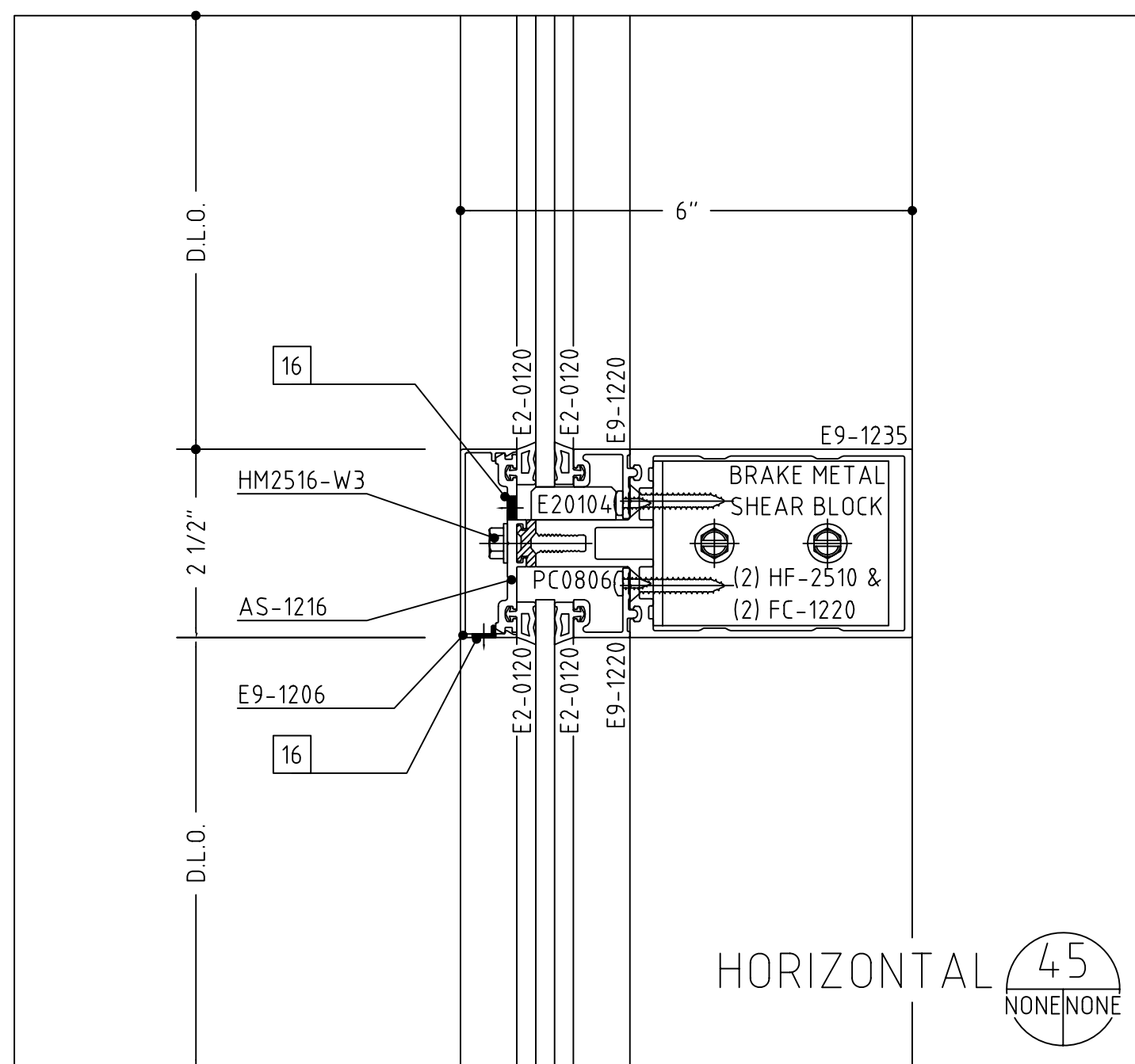
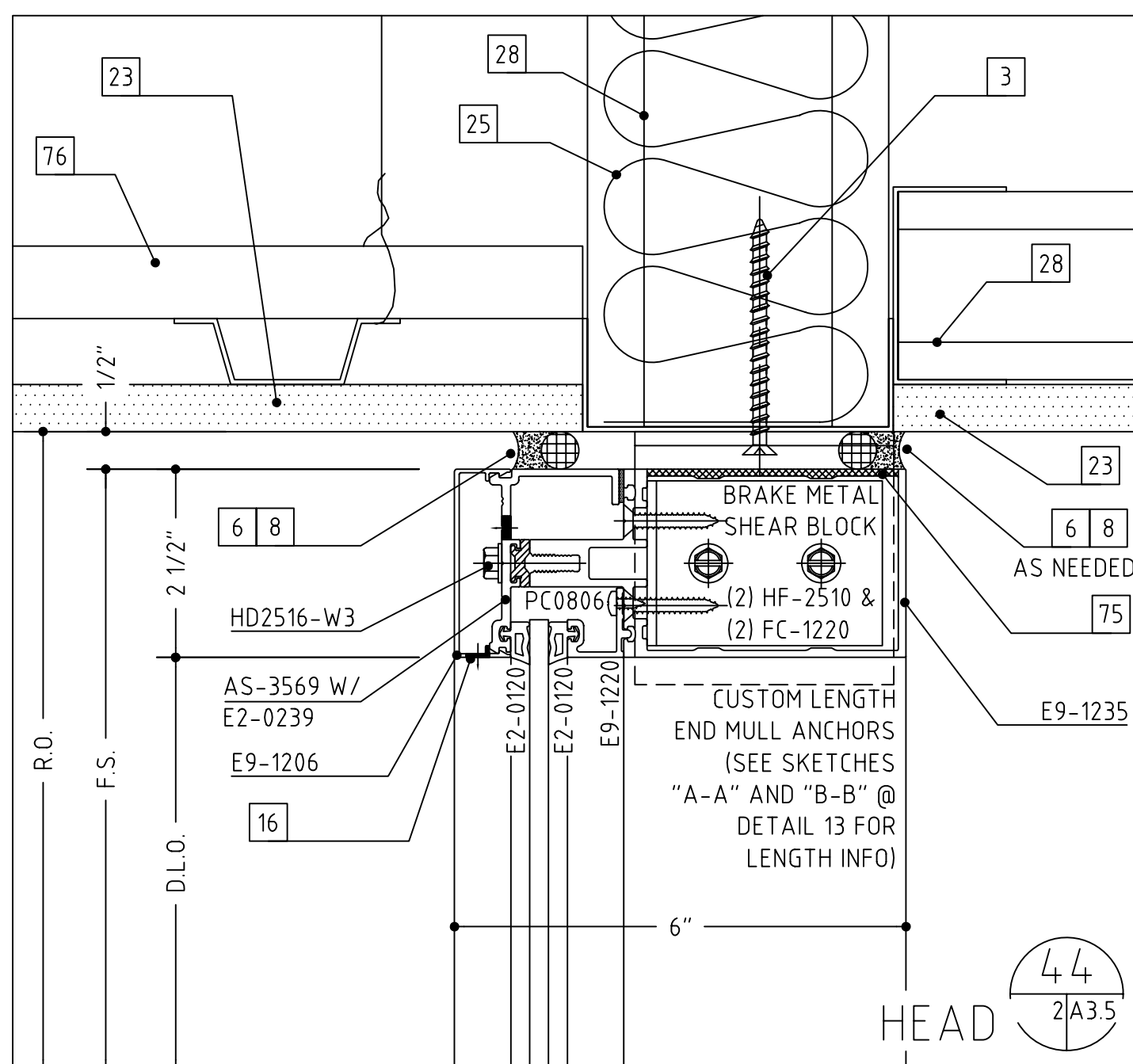
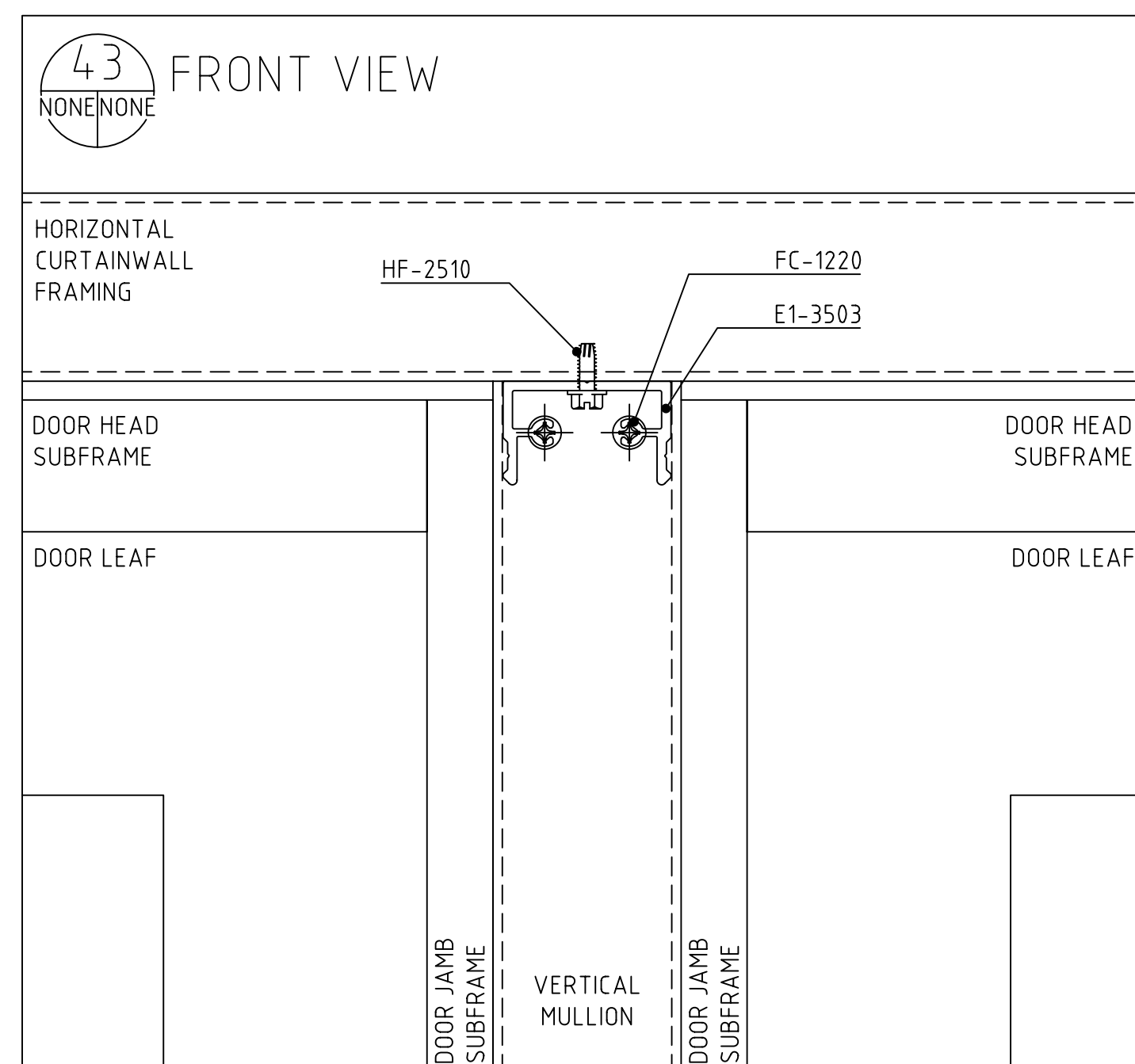
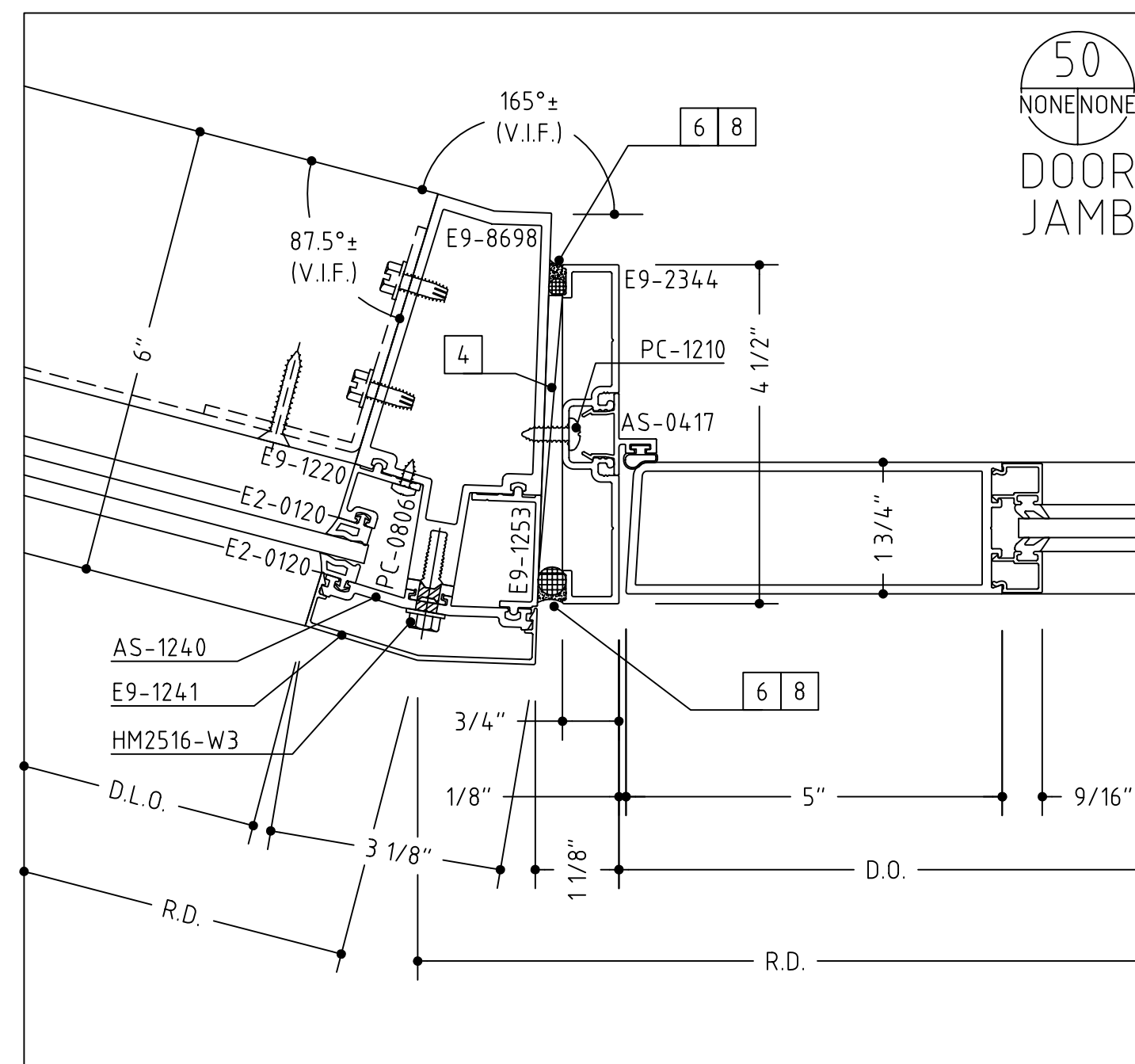
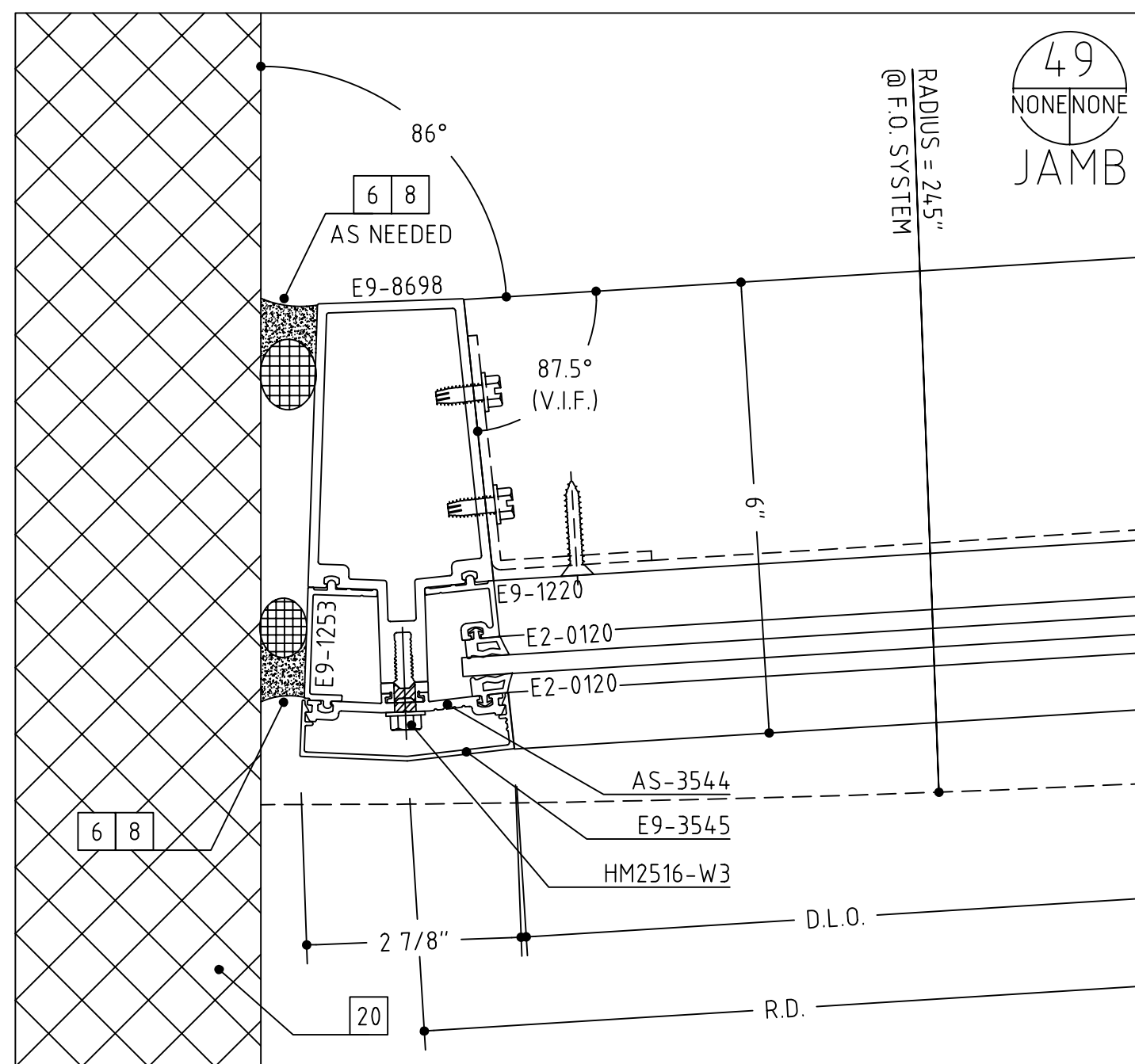
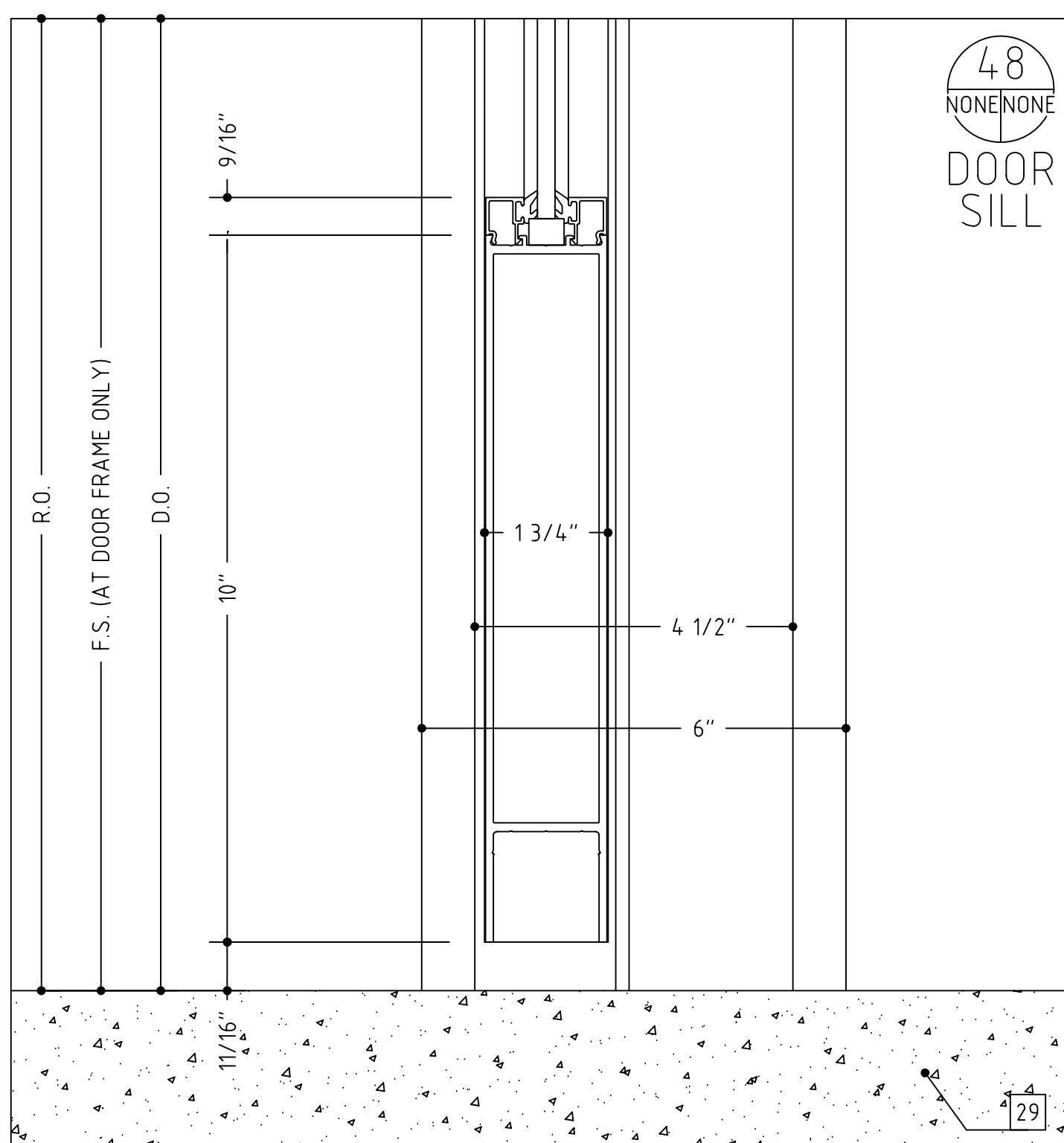

- 1 #12 x 2" OR 3 1/2", PFH WOOD SCREW (WITH A 1/4" EXPANSION ANCHOR AS NEEDED)
- 2 1/4" - 20 x 2" OR 3 1/2", PFH MACHINE SCREW
- 3 #12 x 2" OR 3", PFH SHEET METAL SCREW
- 4 SHIMS AS NEEDED (PLASTIC OR CEDAR)
- 5 INTERMITTENT FILLER PLATES (AS NEEDED FOR SHIMMING AND ANCHORING)
- 6 PERIMETER CAULK (AS SPECIFIED)
- 7 BEDDING (CAULK (AS SPECIFIED)
- 8 ETHAFOAM BACKING ROD OR DENVER FOAM
- 9 .125" ALUMINUM CLOSURE BRAKE (TO MATCH SYSTEM FINISH)
- 10 0.40" ALUMINUM TRIM (TO MATCH SYSTEM FINISH)
- 11 DOUBLE BACK BOARD TAPE (AS NEEDED)
- 12 NEUTRAL CURE SILICONE (COLOR AS REQUIRED)
- 13 ALUMINUM POI RIVET (SIZE AND TYPE AS NEEDED)
- 14 #12 PFH SHEET METAL SCREW (LENGTH TO SUIT CONDITION)
- 15 #12 PFH SHEET METAL SCREW (LENGTH TO SUIT CONDITION)
- 16 WEEP HOLES (TWO PER D.O.)
- 17 ACCESS HOLE
- 18 SETTING BLOCK (TWO PER D.O.)
- 19 STEEL REINFORCING (AS REQUIRED)
- 20 C.M.U. BY OTHERS
- 21 BRICK VENEER BY OTHERS
- 22 WOOD BLOCKING BY OTHERS
- 23 GYPSUM WALLBOARD BY OTHERS
- 24 SHEATHING BY OTHERS
- 25 INSULATION BY OTHERS
- 26 THROUGH WALL FLASHING BY OTHERS
- 27 STEEL BY OTHERS
- 28 STEEL STUD FRAMING BY OTHERS
- 29 SLAB BY OTHERS
- 30 FINISHED FLOOR (AS SCHEDULED BY ARCHITECT)
- 31 EIFS OR DRYVIT VENEER BY OTHERS
- 32 PRECAST CONCRETE BY OTHERS
- 33 ACOUSTIC CEILING SYSTEM BY OTHERS
- 34 STOOL BY OTHERS
- 35 SEALANT BY OTHERS
- 36 EXPANSION JOINT BY OTHERS
- 37 J-TIM OR CORNER BEAD BY OTHERS
- 38 AUTOMATIC DOOR SYSTEM BY OTHERS
- 39 DOOR BY OTHERS
- 44 CONCEALED/OVERHEAD CLOSER (NOT SHOWN FOR CLARITY)
- 45 OFFSET ARM (NOT SHOWN FOR CLARITY)
- 46 OFFSET ARM COVER WITH FASTENERS
- 47 SOFFIT SYSTEM, ATTACHMENTS AND TRIM BY OTHERS
- 48 3/8" HEX HEAD BOLT ASS'Y (BOLT, WASHERS, NUT)
- 49 3/8" - 1/6 WEDGE ANCHOR, 2 1/2" EMBEDMENT
- 50 STUCCO VENEER SYSTEM, ATTACHMENTS AND TRIM BY OTHERS
- 51 CONTINUOUS HINGE BY OTHERS (VERIFY CLEARANCE REQUIRED)
- 52 INTERMITTENT ALUMINUM "Z" CLIP TO HOLD TRIM IN PLACE
- 53 PLYWOOD BY OTHERS
- 55 THRESHOLD BY OTHERS (VERIFY CLEARANCE REQUIRED)
- 56 ROOF CONSTRUCTION BY OTHERS
- 57 ROOF MEMBRANE BY OTHERS
- 58 FLASHING BY OTHERS
- 59 COPING AND ATTACHMENT BY OTHERS
- 63 ALUMINUM ANGLE, SIZE AND THICKNESS TO SUIT OR AS SHOWN
- 64 ALUMINUM CHANNEL, SIZE AND THICKNESS TO SUIT OR AS SHOWN
- 65 SLEEVE SLEEVE
- 69 CLEARANCE NOTCH FOR INSTALLATION
- 76 CEILING SUSPENSION SYSTEM BY OTHERS
- 77 BOND BREAKER

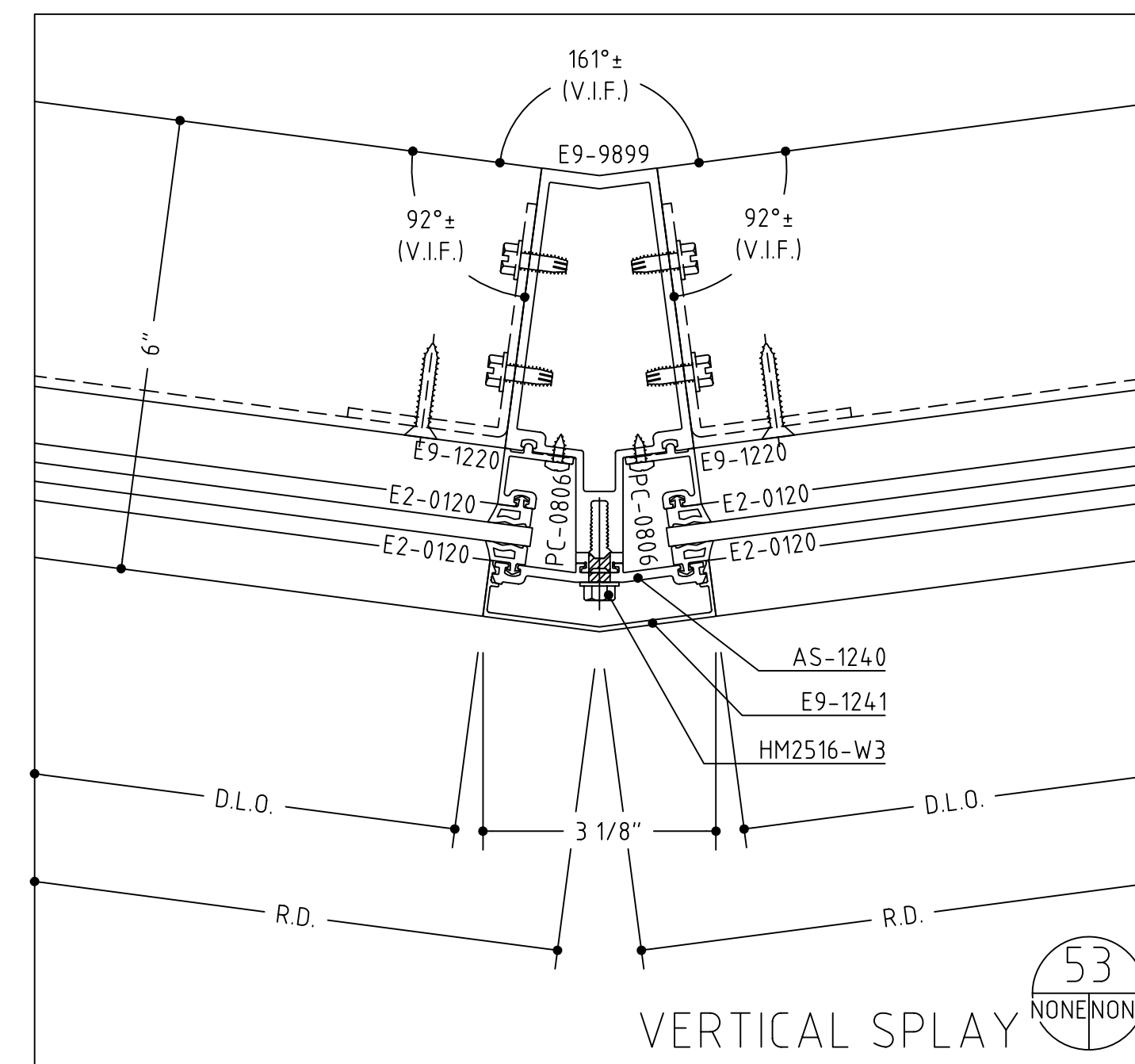
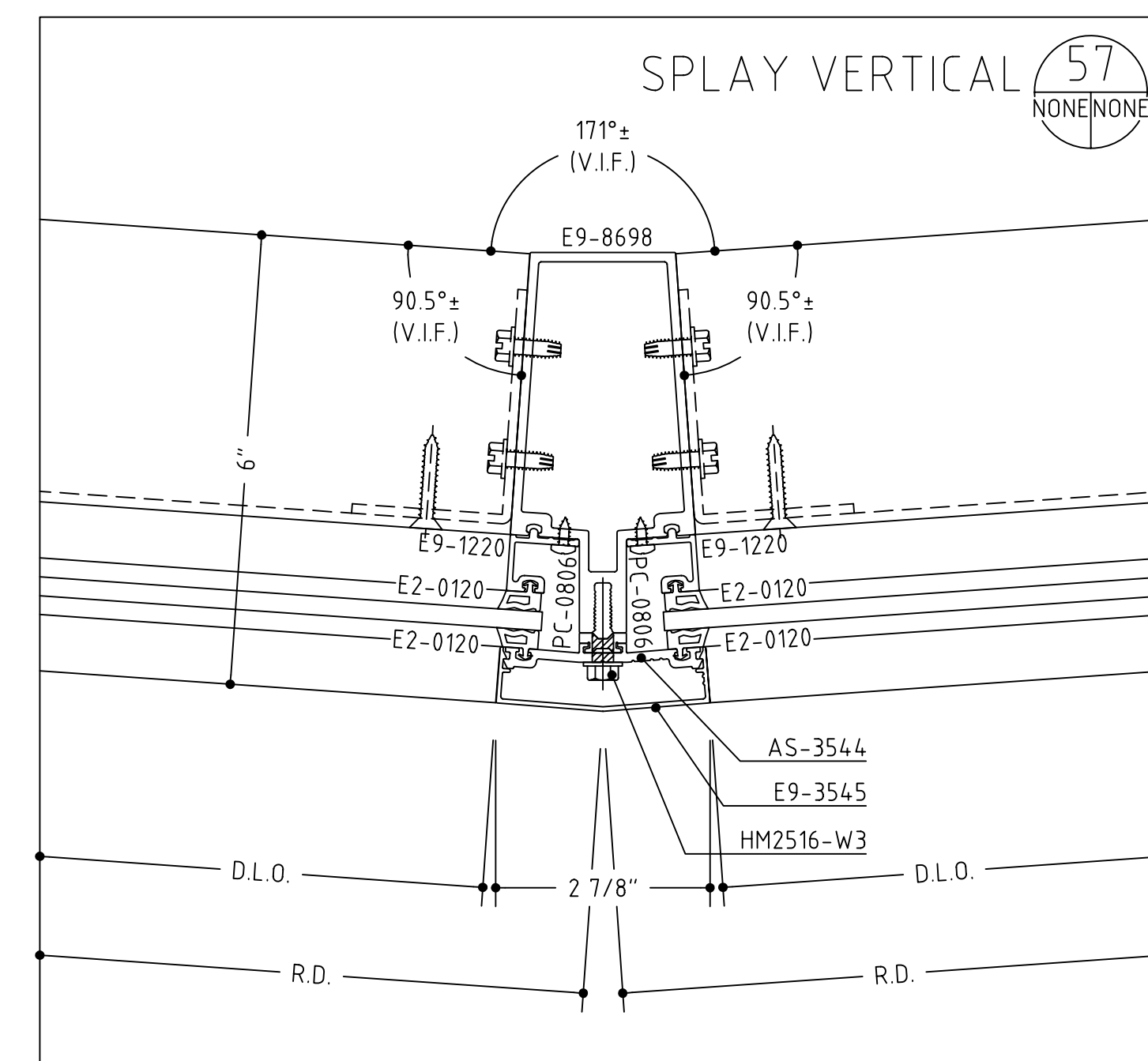
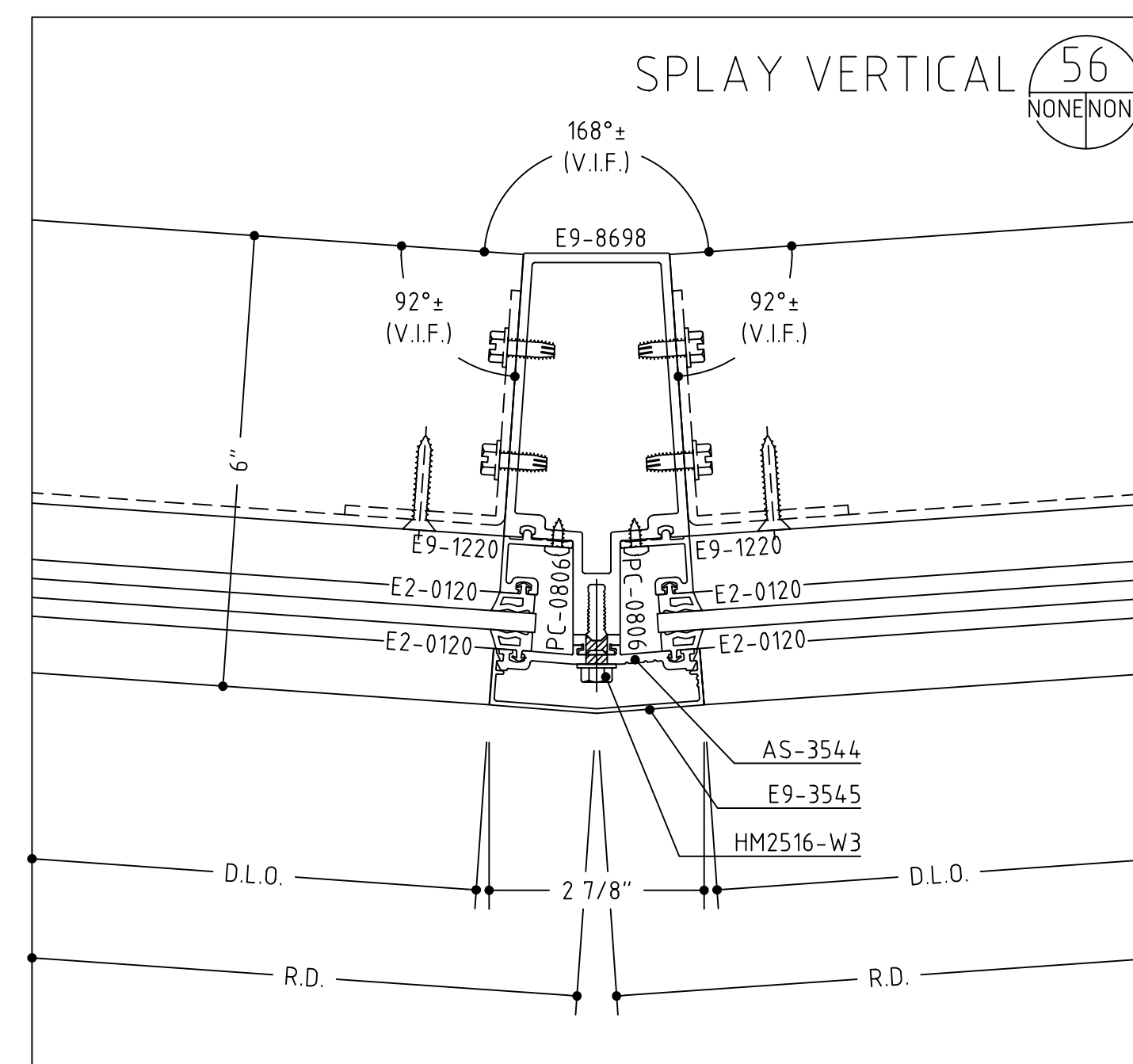
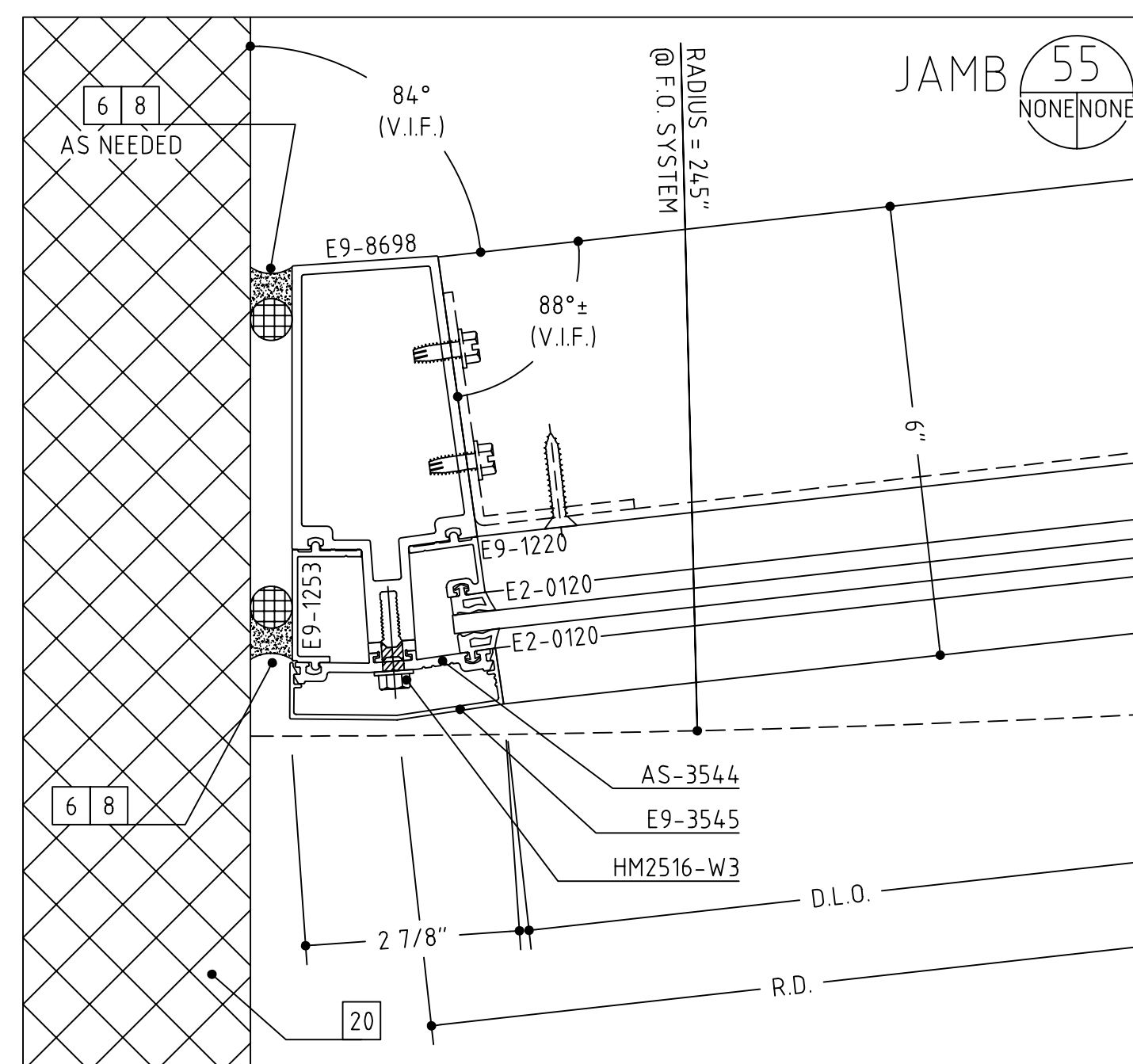
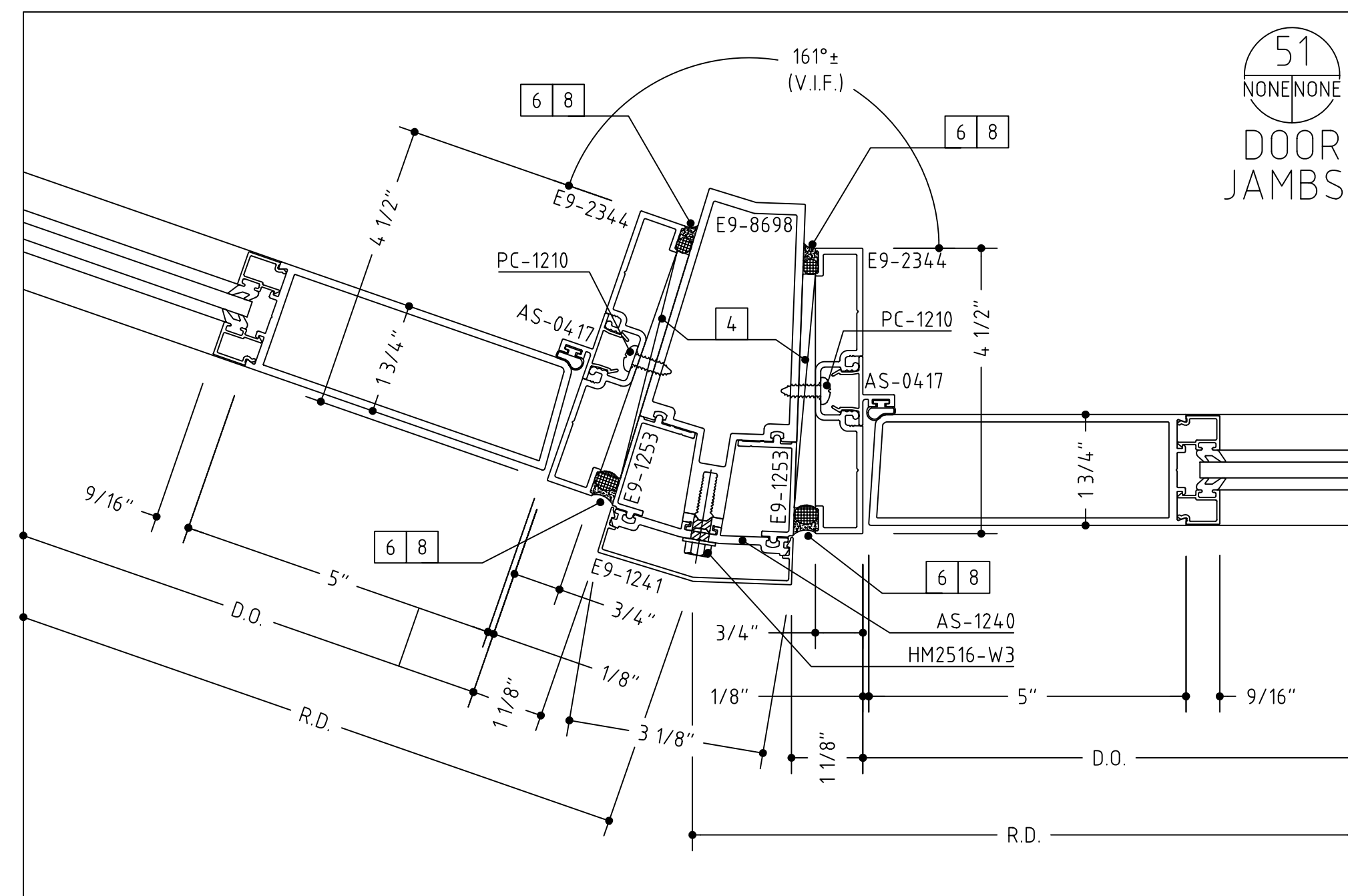

- SHEET #:
20

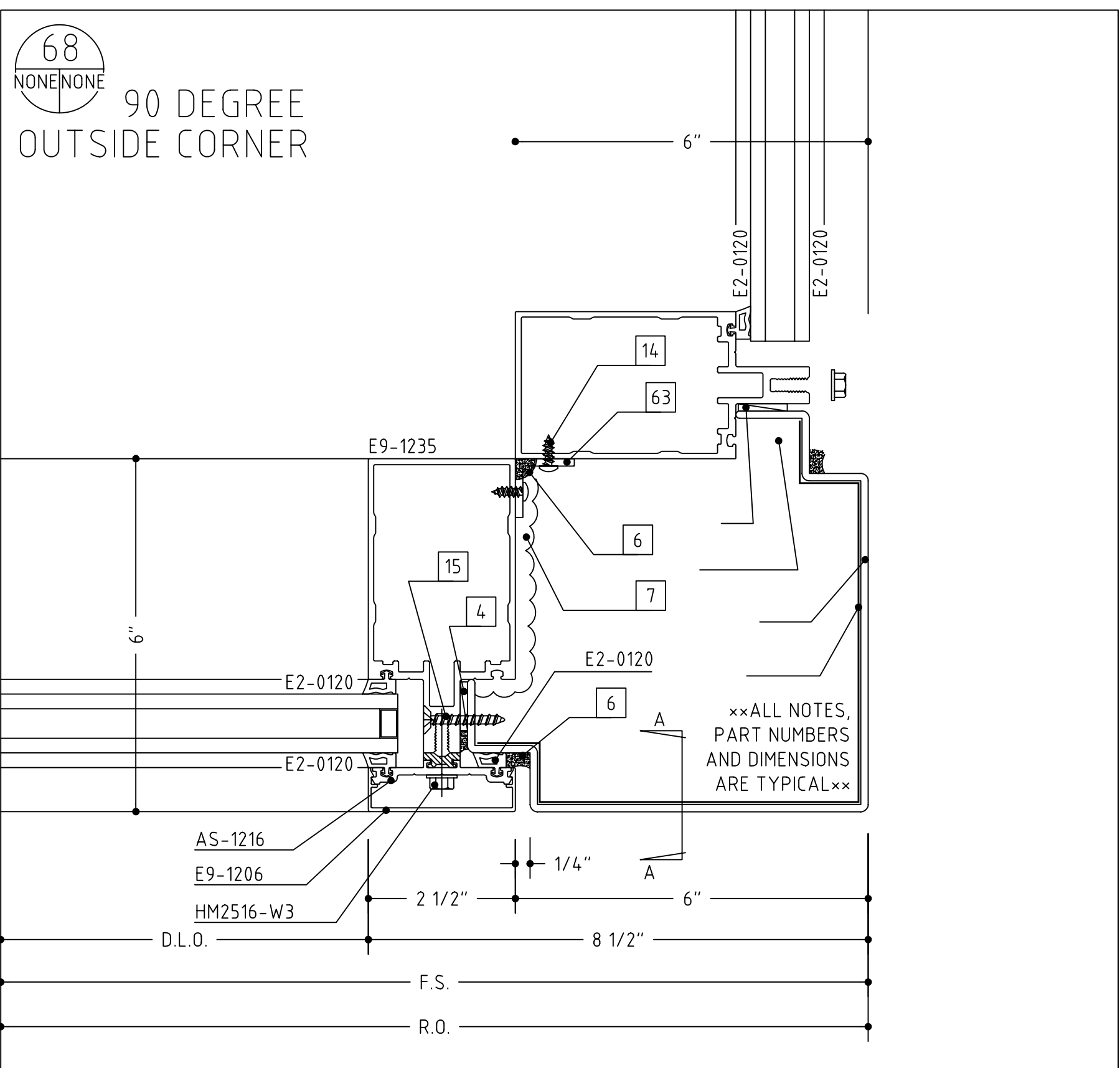

- NEW SOUTH
BOSTON
ELEMENTARY
SCHOOL, HALIFAX
COUNTY, VIRGINIA