

JOB:
MONTROSE CROSSING x xSTOREFRONT SHOP DRAWINGS
ONLYx x, 5750 BOLL STREET, ROCKVILLE, MARYLAND
20852
G.C.:
BOVIS LEND LEASE, BETHESDA, MARYLAND 23303
ARCHITECT:
DORKSY HODGSON AND PARTNERS, WASHINGTON, DC
GLAZING SUBCONTRACTOR:
PRITCHETT GLASS, LLC, MANASSAS, VIRGINIA

AREA FOR ARCHITECT/G.C. APPROVAL STAMPS AND
COMMENTS

GLASS TYPES	
ARCHITECT'S GLASS REFERENCES	
GL-1	1" CLEAR, LOW-E #2, ANNEALED/ANNEALED INSULATED GLASS UNIT CONSISTING OF... 1/4" CLEAR, ANNEALED O.B. LITE WITH A PPG SOLARBAN 60 LOW-E COATING ON THE #2 SURFACE OF THE I.G. UNIT 1/2" AIR SPACE 1/4" CLEAR, ANNEALED I.B. LITE
GL-2	1" CLEAR, LOW-E #2, TEMPERED/TEMPERED INSULATED GLASS UNIT CONSISTING OF... 1/4" CLEAR, TEMPERED O.B. LITE WITH A PPG SOLARBAN 60 LOW-E COATING ON THE #2 SURFACE OF THE I.G. UNIT 1/2" AIR SPACE 1/4" CLEAR, TEMPERED I.B. LITE
GL-3	1" HEAT-STRENGTHENED/ANNEALED SPANDREL INSULATED GLASS UNIT CONSISTING OF... 1/4" CLEAR, HEAT-STRENGTHENED O.B. LITE WITH A SPANDREL COATING ON THE #2 SURFACE OF THE I.G. UNIT COLOR OF COATING: (CHOOSE FROM MANUFACTURER'S STANDARD COLORS) 1/2" AIR SPACE 1/4" CLEAR, ANNEALED I.B. LITE
GL-4	1/4" CLEAR, TEMPERED GLASS (NO LOW-E COATING)
NONE	1" CLEAR, ANNEALED/ANNEALED INSULATED GLASS UNIT CONSISTING OF... 1/4" CLEAR, ANNEALED O.B. LITE 1/2" AIR SPACE 1/4" CLEAR, ANNEALED I.B. LITE
NONE	1" CLEAR, TEMPERED/TEMPERED INSULATED GLASS UNIT CONSISTING OF... 1/4" CLEAR, TEMPERED O.B. LITE 1/2" AIR SPACE 1/4" CLEAR, TEMPERED I.B. LITE
NONE	½" CLEAR, TEMPERED/LAMINATED GLASS CONSISTING OF (2) LITES OF CLEAR TEMPERED GLASS SANDWICHING A .060" P.V.B. INTERLAYER
NONE	LOUVER BY PRITCHETT GLASS MANUFACTURER: INDUSTRIAL LOUVERS, INC.
MANDATORY SAFETY GLASS LOCATIONS SHOWN ON THIS SET OF DRAWINGS WERE DETERMINED SOLELY BY THE USE OF THE 2000 INTERNATIONAL BUILDING CODE	

THIS SET OF SHOP DRAWINGS WAS
GENERATED USING THE FOLLOWING ITEMS....
--ADI SHOP DRAWING QUESTIONNAIRE (FILLED OUT BY PRITCHETT GLASS)
--(I) PAGE DOOR HARDWARE SCHEDULE FROM PRITCHETT GLASS
--LIST OF TUBELITE EXTRUSIONS FROM PRITCHETT GLASS
--ANSWERS TO QUESTIONS POSED BY ADI (VIA EMAIL)
--(II) SET OF MARKED UP TUBELITE SHOP DRAWINGS
--ALTERED SP23 (ADI DESIGNATION 23) AS REQUESTED BY PRITCHETT
GLASS SO IT CAN BE INSTALLED WITHIN THE OPENING THAT NOW EXISTS ON
SITE
--CONTRACT DRAWING SHEETS....
CS01, CS02, CS03, EP1, EP2, SP01, A001S, A002S, A003S, A004S, A005S,
A006S, A007S, A008S, A017S, A018S, A020S, A021S, A022S, A001, AC002,
AC003, AD001, AD002, AD003, A001, A009M, A002, A003, A004, A005, A006,
A007, A010, A017, A019, A020, A021, A022, ARC01, ARC09M, ARC02, ARC05,
ARC06, ARC07, ARC10, ARC17, ARC19, ARC20, A200, A201, A202, A203, A250,
A251, A252, A253, A254, A301, A302, A303, A304, A310, A311, A312, A313,
A314, A315, A350, A351, A352, A353, A360, A361, A362, A370, A400, A401,
A402, A403, A404, A405, A406, A407, A408, A409, A410, A411, A412, A413,
A414, A415, A416, A501, A502, A550, A552, A553, A700, A701, A702, A703,
A704, A800, A801 AND A900 ALL DATED 10.24.05 (LATEST DATE ON SHEET)
UNLESS NOTED OTHERWISE ABOVE
ID-001, ID-002, ID-003, ID-101 (3.11.2005), ID-102, ID-103, ID-201 (3.11.2005),
ID-202, ID-203, ID-301 (3.11.2005), ID-302, ID-303, ID-401 (3.11.2005), ID-402,
ID-403, ID-501 (3.11.2005), ID-502, ID-503, ID-601, ID-701, ID-702, ID-703,
ID-704, ID-705, ID-706, ID-707, ID-708, ID-801 (3.11.2005), ID-802 (3.11.2005),
ID-803 (3.11.2005), ID-804 (3.11.2005), ID-805 (3.11.2005), ID-806 (3.11.2005),
ID-807 (3.11.2005), ID-808 (3.11.2005) AND ID-809 (3.11.2005) ALL DATED
5.2.2005 (LATEST DATE ON SHEET) UNLESS NOTED OTHERWISE ABOVE

REVISION #	DATE	BY
REVISIONS		

GENERAL NOTES:

- FRAMING SYSTEMS USED ON THIS PROJECT....
TUBELITE, INC.
SERIES T14000, 2" X 4 1/2", THERMALLY BROKEN, FLUSH GLAZE, ALUMINUM STOREFRONT FRAMING FOR 1" GLASS
SERIES 200, 2" X 6 1/2", THERMALLY IMPROVED, ALUMINUM CURTAINWALL FRAMING FOR ½" AND 1" GLASS
- DOOR TYPES USED ON THIS PROJECT....
TUBELITE, INC.
"MEDIUM" STILE, 1 3/4" DEPTH, ALUMINUM SWINGING DOORS FOR 1" GLASS
- LOUVER SYSTEMS USED ON THIS PROJECT....
INDUSTRIAL LOUVERS, INC.
LOUVER MODEL IS YET TO BE DETERMINED
- FINISH OF EXPOSED ALUMINUM:
CLEAR ANODIZED (TUBELITE DESIGNATION 0A)
- MISCELLANEOUS ALUMINUM FLASHING AND/OR TRIM:
.062" THICK ALUMINUM, FURNISHED AND INSTALLED ONLY WHERE INDICATED AT THE DETAILS ON THIS SET OF SHOP DRAWINGS. COLOR: CLEAR ANODIZED
- CAULKING:
EXTERIOR/PERIMETER: ONE PART POLYURETHANE SEALANT IN ONE OF THE MANUFACTURER'S STANDARD COLORS. COLOR:
INTERIOR/PERIMETER: FURNISHED AND INSTALLED BY OTHERS (NOT BY PRITCHETT GLASS)
BEDDING/SEALING: ONE PART SILICONE SEALANT IN ANY COLOR (SINCE IT IS NOT VISIBLE)

ACCURATE DRAFTING, INC. DRAWING GUIDELINES

ALL FASTENERS SHOWN ON THIS SHOP DRAWING ARE FOR REFERENCE ONLY. ACTUAL FASTENER TYPES AND SIZES SHOULD BE BASED ON ACTUAL CONDITIONS AND/OR CONSTRUCTION MATERIALS FOUND ON SITE.
ALL PART NUMBERS SHOWN ON THIS SHOP DRAWING SHOULD BE VERIFIED PRIOR TO ORDERING MATERIALS.
ALL DIMENSIONS SHOWN ON THIS SHOP DRAWING SHOULD BE CHECKED/VERIFIED PRIOR TO THE ORDERING OF ANY MATERIALS AND PRIOR TO THE FABRICATION AND INSTALLATION OF ANY MATERIALS.
ALL STEEL CLIP ASS'YS AND INTERNAL STEEL REINFORCING SHOWN ON THIS SHOP DRAWING ARE FOR REFERENCE ONLY. ACTUAL STEEL SIZES AND THICKNESSES SHOULD BE DETERMINED BY OTHERS BASED ON THE ARCHITECT'S WINDOW/DEADLOAD REQUIREMENTS OUTLINED IN THE SPECIFICATIONS.
FABRICATION AND INSTALLATION OF THE FRAMING AND GLASS SHOWN ON THIS SHOP DRAWING SHOULD BE PERFORMED IN ACCORDANCE WITH INDUSTRY STANDARDS AND THE RESPECTIVE MANUFACTURER'S INSTRUCTIONS AND GUIDELINES.
THESE DRAWINGS WERE PREPARED WITHOUT THE BENEFIT OF A FULL SET OF ARCHITECTURAL DRAWINGS. SOME PERIMETER CONDITIONS MAY BE SHOWN AS UNKNOWN. THESE CONDITIONS SHOULD BE VERIFIED PRIOR TO FABRICATION AND INSTALLATION FOR THEIR EFFECT ON THE WORK BEING PERFORMED.
THESE DRAWINGS WERE PREPARED WITHOUT THE BENEFIT OF STRUCTURAL DRAWINGS. THIS MAY AFFECT THE LOCATION AND SIZING OF STEEL CLIP CONNECTIONS AND SPLICE JOINTS. THE STRUCTURAL LAYOUT IN THESE AREAS SHOULD BE VERIFIED PRIOR TO FABRICATION AND INSTALLATION OF THE WORK.
SHOP DRAWING DISCLAIMER: THIS DISCLAIMER APPLIES TO ACCURATE DRAFTING'S CUSTOMER AS WELL AS ANY PARTY USING THESE DRAWINGS TO OBTAIN INFORMATION NEEDED TO ORDER, COORDINATE, FABRICATE AND INSTALL MATERIALS FOR THIS PROJECT. THIS APPLIES ALSO TO TRADES OTHER THAN GLASS AND GLAZING.
x x THIS SHOP DRAWING IS AN INTERPRETATION OF THE ARCHITECT'S DRAWINGS BY ACCURATE DRAFTING COMPANY. THIS DRAWING WAS GENERATED FOR ACCURATE DRAFTING'S CUSTOMER. THE INTERPRETATION OF THE ARCHITECT'S DRAWINGS IS AFFECTED BY THE INFORMATION GIVEN TO ACCURATE BY IT'S CUSTOMER AS WELL AS INDUSTRY STANDARDS AND MANUFACTURER TECHNICAL INFORMATION. IN CASES WHERE ACCURATE IS NOT PROVIDED WITH THE NECESSARY INFORMATION IT WILL BE ACCURATE'S DECISION WHETHER TO ASSUME, EXTRAPOLATE OR OMIT THIS INFORMATION IN ORDER TO COMPLETE THE SHOP DRAWINGS. IT IS THE RESPONSIBILITY OF ACCURATE'S CUSTOMER (OR THE END USER IF APPLICABLE) TO REVIEW THE SHOP DRAWINGS. REVIEW OF THE SHOP DRAWINGS INCLUDES, BUT IS NOT LIMITED, TO THE FOLLOWING ITEMS: DIMENSIONS, QUANTITIES, HANDING OF DOORS/FRAMES COLORS, THICKNESSES, SAFETY GLASS, GLASS TYPES, COATING TYPES, COATING LOCATIONS, DOOR STYLE TYPES, FRAMING TYPES, HARDWARE, ALIGNMENT OF HORIZONTAL AND/OR VERTICAL FRAMING MEMBERS WITH ARCHITECTURAL ACCENTS/TRIM. ACCURATE DRAFTING NOR IT'S DRAFTSMAN SHALL BE LIABLE OR RESPONSIBLE FINANCIALLY FOR ANY ERRORS AND/OR OMISSIONS FROM THESE SHOP DRAWINGS. ARCHITECTURAL AND/OR CONTRACTOR APPROVAL DOES NOT RELIEVE ACCURATE'S CUSTOMER FROM REVIEWING THESE DRAWINGS AS NOTED ABOVE.
NOTE: IN CASES WHERE NO ARCHITECTURAL DRAWINGS WERE PROVIDED TO ACCURATE THE SAME DISCLAIMER ITEMS NOTED ABOVE STILL APPLY TO WHATEVER INFORMATION WAS PROVIDED TO ACCURATE TO PERFORM THE SHOP DRAWINGS.

DRAWINGS PREPARED FOR....

PRITCHETT GLASS, LLC

9050 HORNBAKER ROAD
MANASSAS, VIRGINIA 20109
PHONE: 1.703.530.7775
FAX: 1.703.530.1795

DRAWN BY: WOOD DATE: 10.23.2006
E-MAIL: adisales@accuratedrafting.com

SCALES:
(UNLESS NOTED OTHERWISE AT THE
INDIVIDUAL DRAWINGS)
ELEVATIONS: 1/4" = 1'-0"
DETAILS: 1/2 SIZE (1/2" = 1')

DRAWINGS PREPARED BY.....

ACCURATE DRAFTING, INC.
8126 Foxdale Drive, Norfolk, Virginia 23518
Phone #: (757) 587-1898 Fax #: (757) 587-1897
Website: www.accuratedrafting.com Email: adisales@accuratedrafting.com

LEGEND

R.O.--ROUGH OPENING.
F.S.--FRAME SIZE.
D.L.O.--DAY/LITE OPENING
D.O.--DOOR OPENING.
REQ'D--REQUIRED.
OPP.--OPPOSITE.
R.H.--RIGHT HAND.
L.H.--LEFT HAND.
S.A.--SINGLE ACTING.
D.A.--DOUBLE ACTING.
STL.--STEEL.
ALUM.--ALUMINUM.
B.O.--BY OTHERS.
F.V.--FIELD VERIFY.
ANG.--ANGLE.
CHAN.--CHANNEL.
SHT.--SHEET.
DTL.--DETAIL.
ELEV.--ELEVATION.
I.G.--INSULATED GLASS.
LT.--LITE (OF GLASS).
O.B.--OUTBOARD.
I.B.--INBOARD.
AS.--AIR SPACE.
SURF.--SURFACE.
FLSHG.--FLASHING.
WDW.--WINDOW.
P.O.--PROJECT OUT.
P.I.--PROJECT IN.
HDWE.--HARDWARE.
EA.--EACH.
FLR.--FLOOR.
EXT.--EXTERIOR.
INT.--INTERIOR.
TEMP. OR T.--TEMPERED.
SPAND--SPANDREL.
INSUL.--INSULATION.
A.F.F.--ABOVE FINISHED FLOOR.
I.D.--INSIDE DIMENSION.
O.D.--OUTSIDE DIMENSION.
DEG.--DEGREES.
JT.--JOINT.
B.J.--BUTT JOINT.
C.L.--CENTERLINE.
T.O.H.--TOP OF HORIZONTAL.
B.O.H.--BOTTOM OF HORIZONTAL.
F.O.B.--FACE OF BRICK.
F.O.S.--FACE OF STOREFRONT.
7--ANSWER NEEDED FROM ARCHITECT,
OR GENERAL CONTRACTOR.
G.C.--GENERAL CONTRACTOR.
ARCH.--ARCHITECT.
N.T.S.--NOT TO SCALE.
SIM.--SIMILAR.
VER.--VERIFY.
ANOD.--ANODIZED.
PTD.--PAINTED.
S.S.--STAINLESS STEEL.
P.H.--PILOT HOLE.

SYMBOLS USED
ON ELEVATIONS
FOR SPECIAL
ANCHOR
CONDITIONS....
WINDLOAD
CLIP ASS'Y
DEADLOAD
CLIP ASS'Y
WINDLOAD/
DEADLOAD
CLIP ASS'Y
SPLICE
JOINT
F1 INDICATES
THE
LOCATION
AND
FASTENER
TYPE
DESIGNATION
(REFER TO
THE
FASTENER
SCHEDULE ON
SHEET #1 FOR
ALL
FASTENER
TYPES)
CLOUD INDICATES
AREA OF REVISION
AND TRIANGLE WITH
NUMBER INDICATES
REVISION NUMBER

ELEVATION TYPE. THIS MAY
BE A NUMBER OR A LETTER.

SHEET WHERE THE
ELEVATION APPEARS.

CONFIGURATION OF A TYPICAL INSULATED
GLASS UNIT (I.G.)

OUTBOARD LITE
AIR SPACE
INBOARD LITE
#1 SURFACE
#2 SURFACE
#3 SURFACE
#4 SURFACE

DETAIL NUMBER
ARCH. SHT. REFERENCE
ARCH. DTL. REFERENCE
-- EQUALS NO REFERENCE

FRAMING/DOOR SYSTEMS
ELEVATION TYPE.
NUMBER OF THIS
ELEVATION REQUIRED.

SCALE OF THIS ELEVATION
THIS MAY APPEAR AS ONE
REFERENCE TO ARCHITECT'S
ELEVATION. -- EQUALS
NO REFERENCE

NOTE DESIGNATION.
THIS WILL CONTAIN A
NUMBER. THIS OCCURS
ONLY ON DETAILS.

GLASS TYPE (MAY BE A
NUMBER OR LETTER).
THIS OCCURS ONLY
ON ELEVATIONS.

DOOR NUMBER.

DETAIL NUMBER.
SHEET WHERE THE
DETAIL APPEARS.

THERE ARE A TOTAL
OF (25) SHEETS IN
THIS SET OF SHOP
DRAWINGS

MONTROSE
CROSSING, 5750
BOLL STREET,
ROCKVILLE,
MARYLAND 20852
SHEET #:

1

MONTROSE CROSSING, 5750 BOLL STREET, ROCKVILLE, MARYLAND 20852 x x COVER SHEET x x

DOOR HARDWARE CHART:

NOTE:
BLANK CELLS INDICATE THAT THE SPECIFIED HARDWARE DOES NOT OCCUR AT THAT DOOR OR DOORS

DOOR NUMBERS (SEE DOOR SCHEDULE ON THIS SHEET FOR ALL NON-HARDWARE DOOR INFORMATION)	HARDWARE ITEM "A": TUBELITE STANDARD OFFSET PIVOT SET (CONSISTS OF A TOP AND A BOTTOM OFFSET PIVOT) BHMA 626 FINISH	HARDWARE ITEM "B": TUBELITE STANDARD CONCEALED/VERTICAL ROD EXIT DEVICE ASS'Y BHMA 626 FINISH	HARDWARE ITEM "C": TUBELITE STANDARD RIM TYPE EXIT DEVICE ASS'Y BHMA 626 FINISH	HARDWARE ITEM "D": TUBELITE STANDARD OVERHEAD/SURFACE MOUNTED DOOR CLOSER WITH STANDARD ARM PAINTED TO MATCH DOOR FINISH	HARDWARE ITEM "E": TUBELITE STANDARD PUSH/PULL HARDWARE SET CLEAR ANODIZED (626) FINISH	HARDWARE ITEM "F": TUBELITE STANDARD PULL HANDLE (FOR USE WITH EXIT DEVICE) CLEAR ANODIZED (626) FINISH	HARDWARE ITEM "G": TUBELITE STANDARD MILL FINISH ALUMINUM THRESHOLD	HARDWARE ITEM "H": TUBELITE STANDARD BOTTOM RAIL MOUNTED DOOR SWEEP BHMA 626 FINISH	HARDWARE ITEM "J": LOCKNETICS GF3000 ELECTROMAGNETIC SHEAR LOCK ASS'Y FURNISHED AND INSTALLED BY OTHERS (PREPARATION OF ALUMINUM DOORS AND/OR FRAMES TO RECIEVE THE LOCK IS BY PRITCHETT/TUBELITE)	MISCELLANEOUS ITEMS AND NOTES....
PAIR E1-1	(2) SETS--(1) SET PER DOOR LEAF			(2) CLOSERS--(1) CLOSER PER DOOR LEAF	(1) SET PER DOOR LEAF		(1) THRESHOLD PER DOOR OPENING	(2) SWEEPS--(1) SWEEP PER DOOR LEAF	(2) LOCKS--(1) LOCK AT EACH DOOR LEAF	
PAIR E2-1	(2) SETS--(1) SET PER DOOR LEAF			(2) CLOSERS--(1) CLOSER PER DOOR LEAF	(1) SET PER DOOR LEAF				(2) LOCKS--(1) LOCK AT EACH DOOR LEAF	
SINGLE E3-1	(1) SET		(1) DEVICE	(1) CLOSER		(1) HANDLE	(1) THRESHOLD PER DOOR OPENING	(1) SWEEP	(1) LOCK	
PAIR E7-1	(2) SETS--(1) SET PER DOOR LEAF	(2) DEVICES--(1) DEVICE AT EACH DOOR LEAF		(2) CLOSERS--(1) CLOSER PER DOOR LEAF		(1) PER DOOR LEAF	(1) THRESHOLD PER DOOR OPENING	(2) SWEEPS--(1) SWEEP PER DOOR LEAF	(2) LOCKS--(1) LOCK AT EACH DOOR LEAF	
PAIR E9-1	(2) SETS--(1) SET PER DOOR LEAF			(2) CLOSERS--(1) CLOSER PER DOOR LEAF	(1) SET PER DOOR LEAF		(1) THRESHOLD PER DOOR OPENING	(2) SWEEPS--(1) SWEEP PER DOOR LEAF	(2) LOCKS--(1) LOCK AT EACH DOOR LEAF	
PAIR E2-20	(2) SETS--(1) SET PER DOOR LEAF	(2) DEVICES--(1) DEVICE AT EACH DOOR LEAF		(2) CLOSERS--(1) CLOSER PER DOOR LEAF		(1) PER DOOR LEAF	(1) THRESHOLD PER DOOR OPENING	(2) SWEEPS--(1) SWEEP PER DOOR LEAF	(2) LOCKS--(1) LOCK AT EACH DOOR LEAF	
SINGLE E3-20	(1) SET		(1) DEVICE	(1) CLOSER		(1) HANDLE	(1) THRESHOLD PER DOOR OPENING	(1) SWEEP	(1) LOCK	
SINGLE E4-20	(1) SET			(1) CLOSER	(1) SET		(1) THRESHOLD PER DOOR OPENING	(1) SWEEP	(1) LOCK	
SINGLE E6-20	(1) SET		(1) DEVICE	(1) CLOSER		(1) HANDLE	(1) THRESHOLD PER DOOR OPENING	(1) SWEEP	(1) LOCK	

GENERAL DOOR HARDWARE NOTES:

1. ALL HARDWARE (EXCEPT WHERE NOTED OTHERWISE) IS TO BE FURNISHED AND INSTALLED BY TUBELITE.
2. ALL DOORS SHALL HAVE THE FOLLOWING FEATURES.....

A. SNAP ON GLAZING BEADS FOR 1" GLASS.

B. 10" HIGH BOTTOM RAILS (MEASUREMENT WITHOUT GLASS STOPS).

C. 4" HIGH MID RAIL (MEASUREMENT WITHOUT GLASS STOPS) AT DOOR #E4-20 ONLY.
3. ALL MAGENTIC SHEAR LOCKS ARE OVERHEAD/CONCEALED (MORTISE) MOUNTED. PER AN EMAIL RECIEVED ON 10.20.06 SHEAR LOCKS ARE SHOWN ON ALL THE STOREFRONT DOORS (MAIN ENTRANCE, WEST ENTRANCE AND POOL ENTRANCE). PLEASE VERIFY THIS INFORMATION USING THIS SET OF SHOP DRAWINGS SINCE THE LOCATIONS NOTED CAN BE INTERPRETED IN SEVERAL WAYS. THE MOUNTING LOCATIONS FOR THESE LOCKS MAY NEED TO BE ADJUSTED AT LOCATIONS WHERE A CONCEALED/VERTICAL EXIT DEVICE IS BEING USED. PRITCHETT TO COORDINATE WITH THE G.C. AND HARDWARE SUPPLIER(S).
4. FOR HARDWARE BEING SUPPLIED BY OTHERS...

IT IS THE RESPONSIBILITY OF THE HARDWARE SUPPLIER(S) TO DETERMINE IF THE HARDWARE BEING SUPPLIED IS COMPATIBLE WITH THE DOORS AND DOOR FRAMING AS SHOWN ON THIS SET OF SHOP DRAWINGS. ALL HARDWARE (INCLUDING TEMPLATES, MOUNTING LOCATIONS AND FINAL/APPROVED FOR CONSTRUCTION HARDWARE SCHEDULES) MUST BE DELIVERED TO (CONTACT PRITCHETT GLASS FOR INFORMATION ON WHERE TO SEND THESE ITEMS) FOR PREPARATION OF THE ALUMINUM DOORS AND DOOR FRAMING TO RECIEVE THE HARDWARE (NOTE: THE HARDWARE IS BEING INSTALLED BY OTHERS). PLEASE MAKE ONLY ONE COMPLETE SHIPMENT.
5. EXCLUSIONS (ITEMS NOT BY PRITCHETT GLASS)...

A. ALL WIRING INCLUDING CONDUIT FOR THE ELECTROMAGNETIC LOCK SPECIFIED ABOVE IN THE CHART.

B. ELECTRICAL SERVICE FOR THE ELECTROMAGNETIC LOCK SPECIFIED ABOVE IN THE CHART.

C. ALL CYLINDERS.

D. ALL SECURITY HARDWARE (INCLUDING INSTALLATION)

ELEVATION SCHEDULE

ELEVATION TYPE:	FRAMING TYPE:	FLOORS/LEVELS:				TOTALS:
		FIRST FLOOR	SECOND FLOOR	FLOORS 3 THROUGH 19	ROOF LEVEL	
01	T14.000 2" X 4 1/2"	ONE	--	--	--	ONE
02	T14.000 2" X 4 1/2"	ONE	--	--	--	ONE
03	T14.000 2" X 4 1/2"	ONE	--	--	--	ONE
04	T14.000 2" X 4 1/2"	ONE	--	--	--	ONE
05	T14.000 2" X 4 1/2"	ONE	--	--	--	ONE
06	T14.000 2" X 4 1/2"	3	--	--	--	3
07	T14.000 2" X 4 1/2"	ONE	--	--	--	ONE
08	T14.000 2" X 4 1/2"	ONE	--	--	--	ONE
09	T14.000 2" X 4 1/2"	2	--	--	--	2
10	200 C'WALL 2" X 6 1/2"	ONE	--	--	--	ONE
10.1	200 C'WALL 2" X 6 1/2"	ONE	--	--	--	ONE
10.2	200 C'WALL 2" X 6 1/2"	ONE	--	--	--	ONE
10.3	200 C'WALL 2" X 6 1/2"	ONE	--	--	--	ONE
10.4	200 C'WALL 2" X 6 1/2"	ONE	--	--	--	ONE
10A	T14.000 2" X 4 1/2"	ONE	--	--	--	ONE
10B	T14.000 2" X 4 1/2"	ONE	--	--	--	ONE
11	T14.000 2" X 4 1/2"	ONE	--	--	--	ONE
12	T14.000 2" X 4 1/2"	ONE	--	--	--	ONE
13	T14.000 2" X 4 1/2"	ONE	--	--	--	ONE
14	T14.000 2" X 4 1/2"	ONE	--	--	--	ONE
15	T14.000 2" X 4 1/2"	ONE	--	--	--	ONE
16	T14.000 2" X 4 1/2"	ONE	--	--	--	ONE
17	T14.000 2" X 4 1/2"	--	ONE	--	--	ONE
18	T14.000 2" X 4 1/2"	--	ONE	--	--	ONE
20	200 C'WALL 2" X 6 1/2"	--	--	--	ONE	ONE
21	200 C'WALL 2" X 6 1/2"	--	--	--	ONE	ONE
22	200 C'WALL 2" X 6 1/2"	--	--	--	ONE	ONE
22.1	200 C'WALL 2" X 6 1/2"	--	--	--	ONE	ONE
23	200 C'WALL 2" X 6 1/2"	--	--	--	2	2
24	200 C'WALL 2" X 6 1/2"	--	--	--	ONE	ONE
DR1	T14.000 2" X 4 1/2"	ONE	--	--	--	ONE
C1	200 C'WALL 2" X 6 1/2"	--	ONE	--	--	ONE
C2	200 C'WALL 2" X 6 1/2"	--	ONE	--	--	ONE

SEE DOOR HARDWARE CHART ON
THIS SHEET FOR ALL DOOR
HARDWARE INFORMATION

E6-20	1	MEDIUM	SINGLE	RH	36" X 84"	NOT USED	2	SEE ELEVATION "23"
E4-20	1	MEDIUM	SINGLE	RH	36" X 84"	NOT USED	2	SEE ELEVATION "24"
E3-20	1	MEDIUM	SINGLE	RH	36" X 84"	NOT USED	2	SEE ELEVATION "23"
E2-20	1	MEDIUM	PAIR	RH/LH	72" X 84"	NOT USED	2	SEE ELEVATION "21"
E9-1	1	MEDIUM	PAIR	RH/LH	72" X 84"	NOT USED	6	SEE ELEVATION "DR1"
E7-1	1	MEDIUM	PAIR	RH/LH	72" X 84"	NOT USED	2	SEE ELEVATION "01"
E3-1	1	MEDIUM	SINGLE	RH	36" X 84"	NOT USED	2	SEE ELEVATION "10.4"
E2-1	1	MEDIUM	PAIR	RH/LH	72" X 84"	NOT USED	6	SEE ELEVATION "10A"
E1-1	1	MEDIUM	PAIR	RH/LH	72" X 84"	NOT USED	2	SEE ELEVATION "10"
DOOR NUMBER	QTY	DOOR STYLE	PAIR OR SINGLE	RIGHT OR LEFT HAND	DOOR OPENING (D.O.) SIZE, WIDTH X HEIGHT	HARDWARE SET	GLASS TYPE IN DOOR	NOTES AND COMMENTS
DOOR SCHEDULE								

MONTROSE
CROSSING, 5750
BOLL STREET,
ROCKVILLE,
MARYLAND 20852

SHEET #:
1A

MONTROSE CROSSING, 5750 BOLL STREET, ROCKVILLE, MARYLAND 20852 xxDOR, DOOR HARDWARE AND ELEVATION SCHEDULESxx

MONTROSE CROSSING
PARTIAL/ENLARGED FLOOR PLAN
FIRST FLOOR--MAIN VESTIBULE
NOT TO SCALE

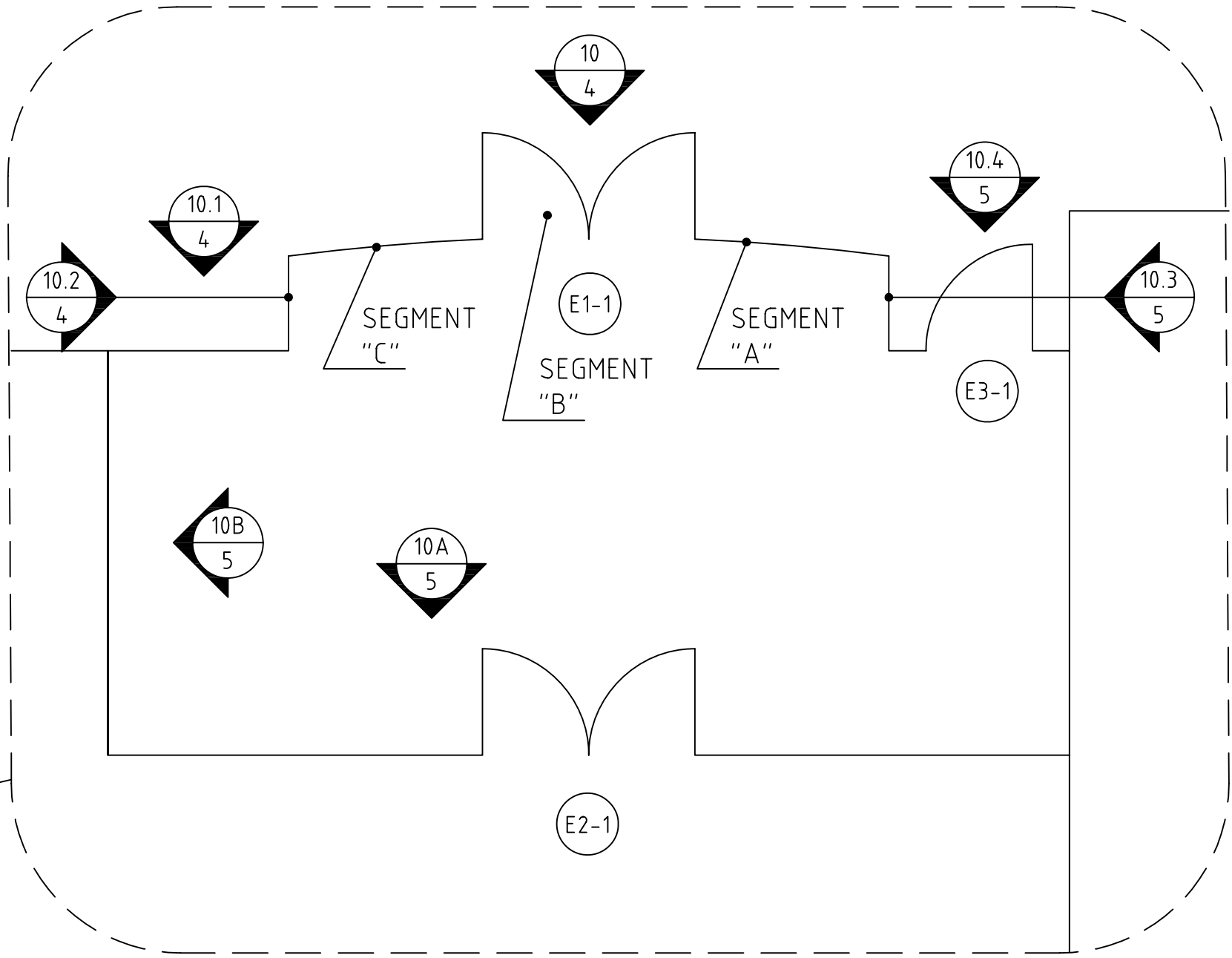

?? INDICATES DOOR NUMBER OF
DOORS BEING FURNISHED AND
INSTALLED BY PRITCHETT
GLASS

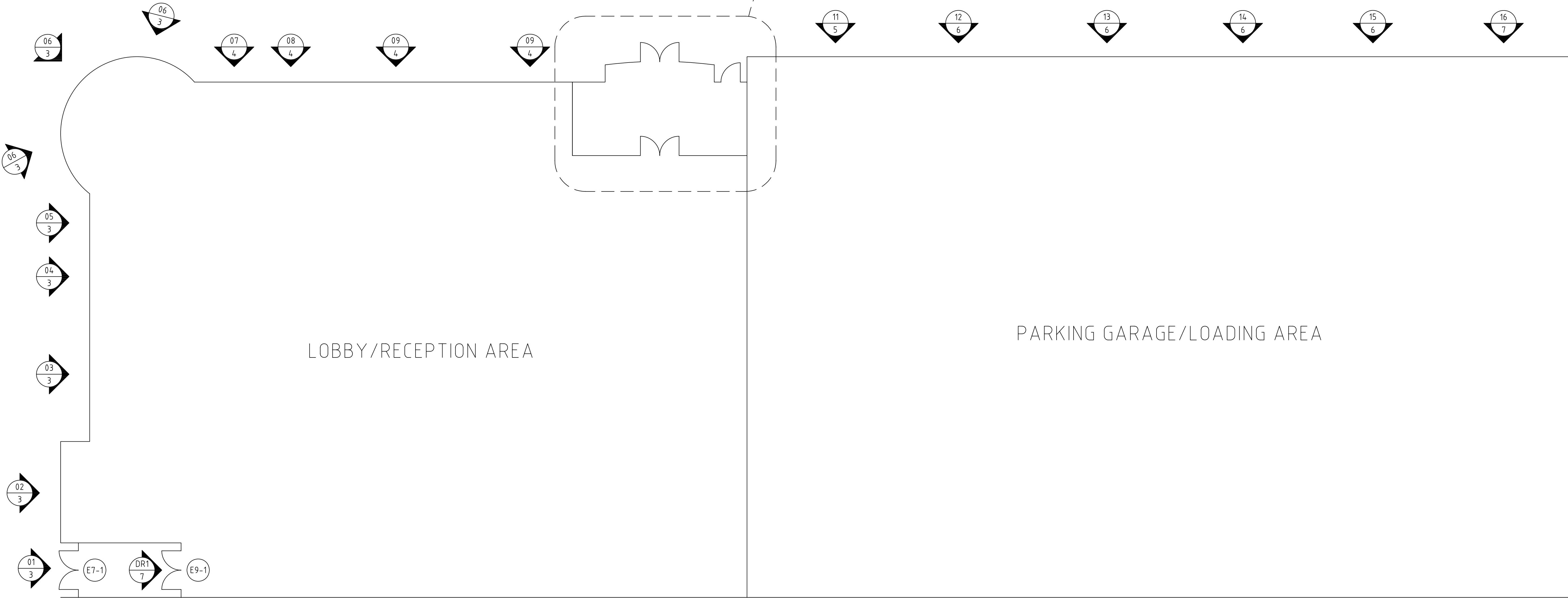

MONTROSE CROSSING
OVERALL KEY FLOOR PLAN
FIRST FLOOR
NOT TO SCALE



MONTROSE CROSSING, 5750 BOLL STREET,
ROCKVILLE, MARYLAND 20852
SHEET #:

?? INDICATES DOOR NUMBER OF
DOORS BEING FURNISHED AND
INSTALLED BY PRITCHETT
GLASS

NOTE:
THE CANOPY ELEVATIONS ARE
VIEWED LOOKING DOWN FROM
ABOVE

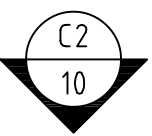

CANOPY OVER MAIN ENTRANCE

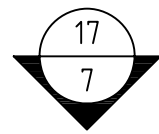
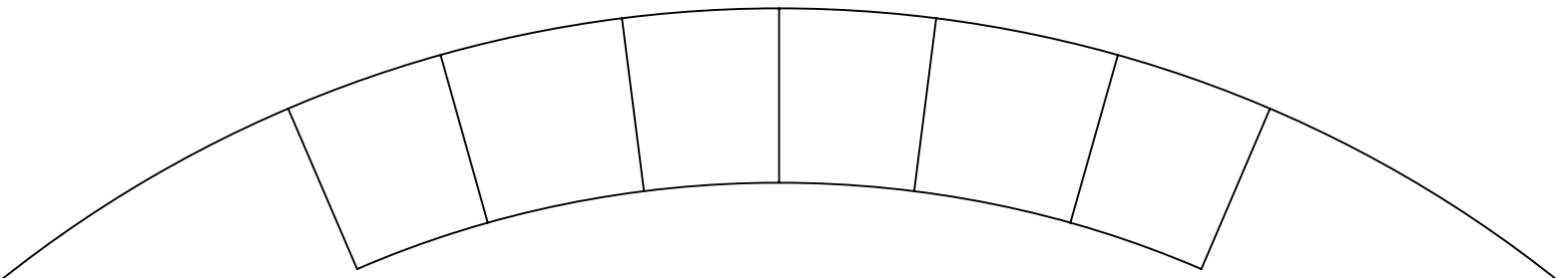

GENERATOR ROOM

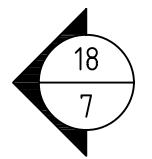

PARKING GARAGE

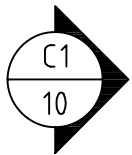

CANOPY OVER SIDE ENTRANCE

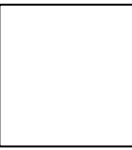

MONTROSE CROSSING
OVERALL KEY FLOOR PLAN
SECOND FLOOR
NOT TO SCALE

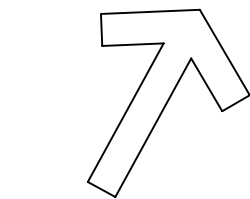

NORTH

MONTROSE CROSSING, 5750 BOLL STREET,
ROCKVILLE, MARYLAND 20852
SHEET #:

2A

MONTROSE CROSSING, 5750 BOLL STREET, ROCKVILLE, MARYLAND 20852 xxKEY PLAN--2ND FLOORxx

?? INDICATES DOOR NUMBER OF
DOORS BEING FURNISHED AND
INSTALLED BY PRITCHETT
GLASS

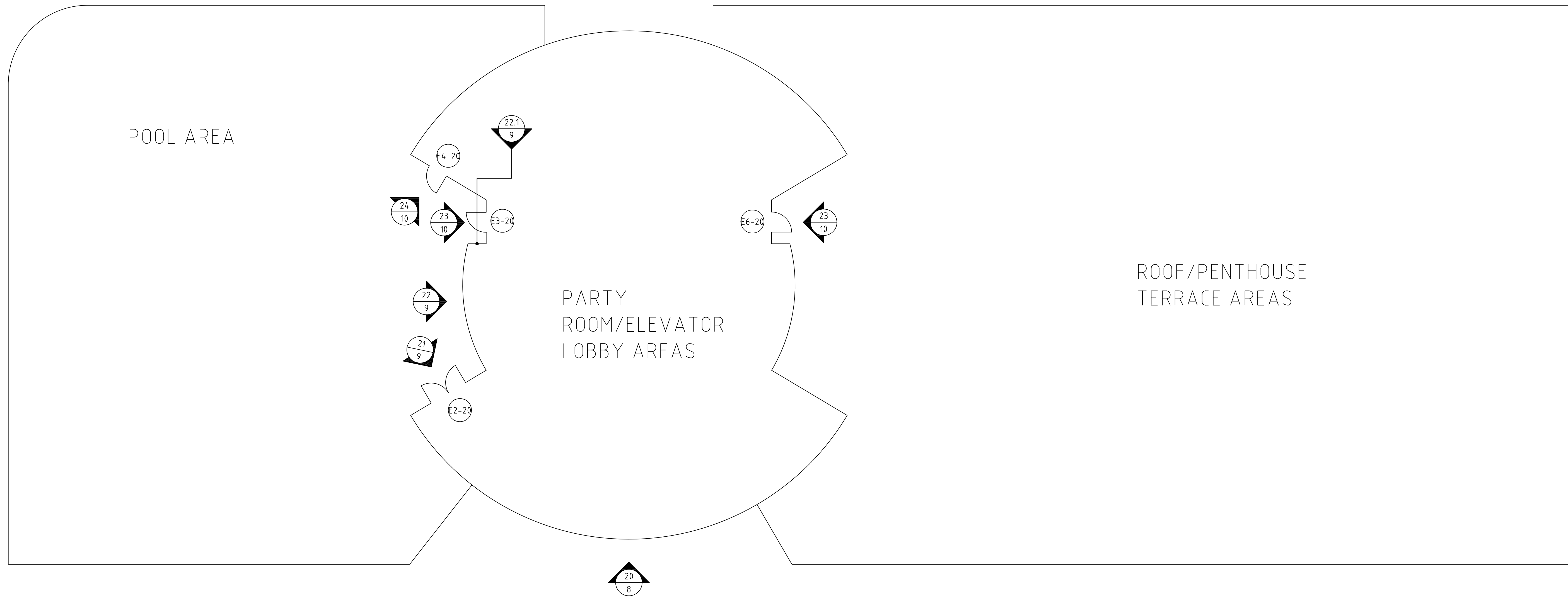

MONTROSE CROSSING
OVERALL KEY FLOOR PLAN
ROOF FLOOR
NOT TO SCALE



MONTROSE
CROSSING, 5750
BOLL STREET,
ROCKVILLE,
MARYLAND 20852
SHEET #:

2B

MONTROSE CROSSING, 5750 BOLL STREET, ROCKVILLE, MARYLAND 20852 **KEY PLAN--ROOF LEVEL**

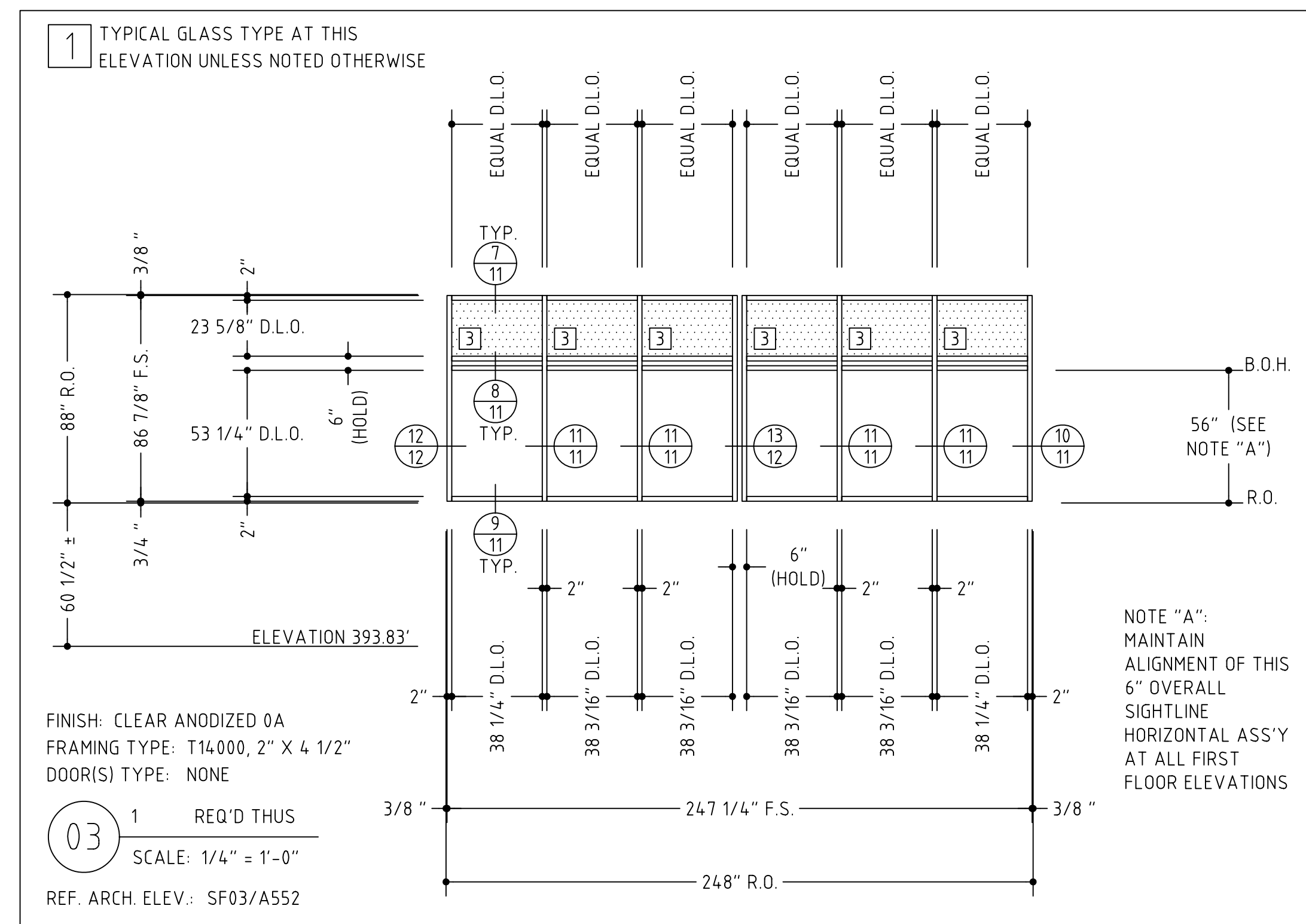
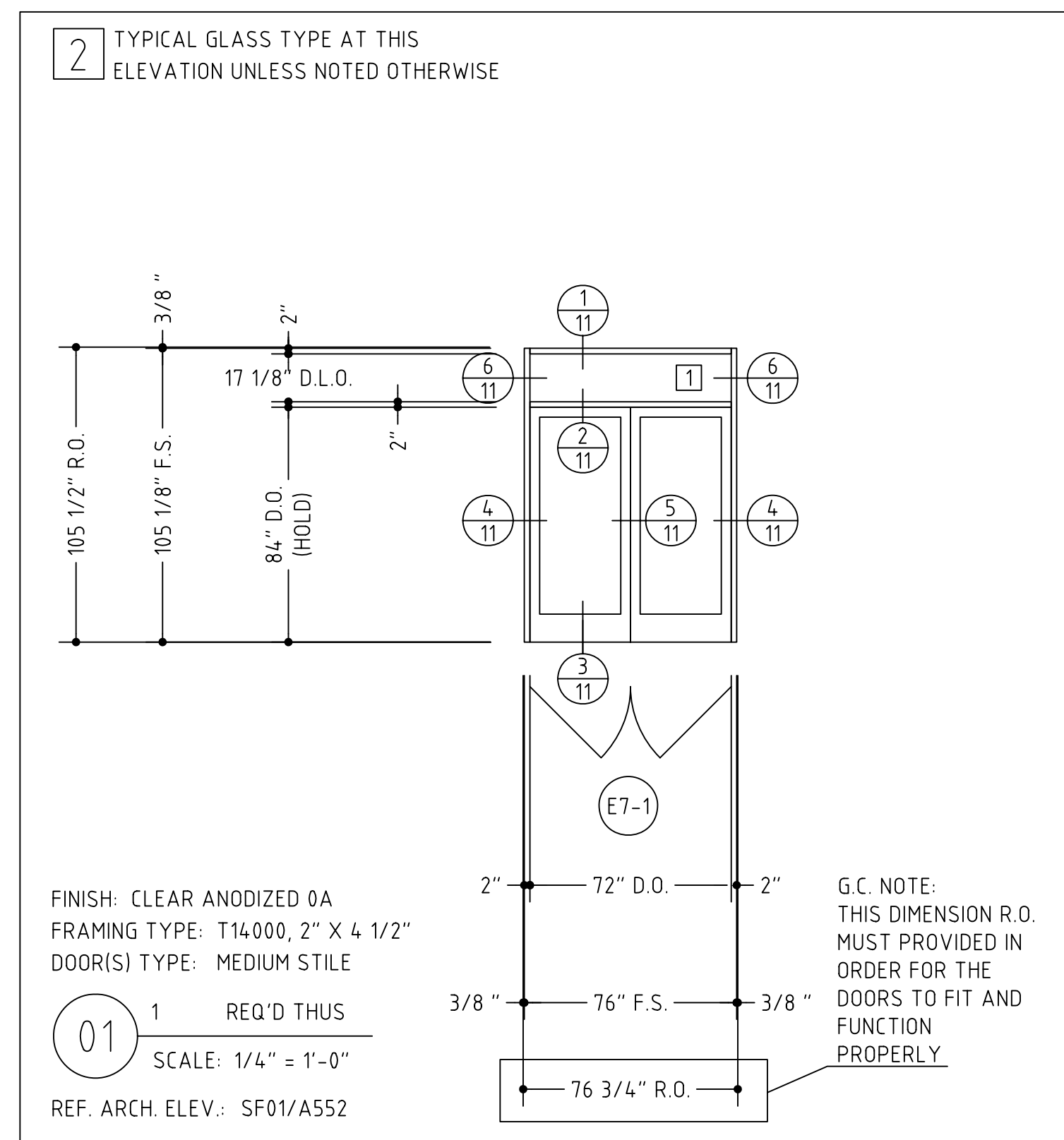
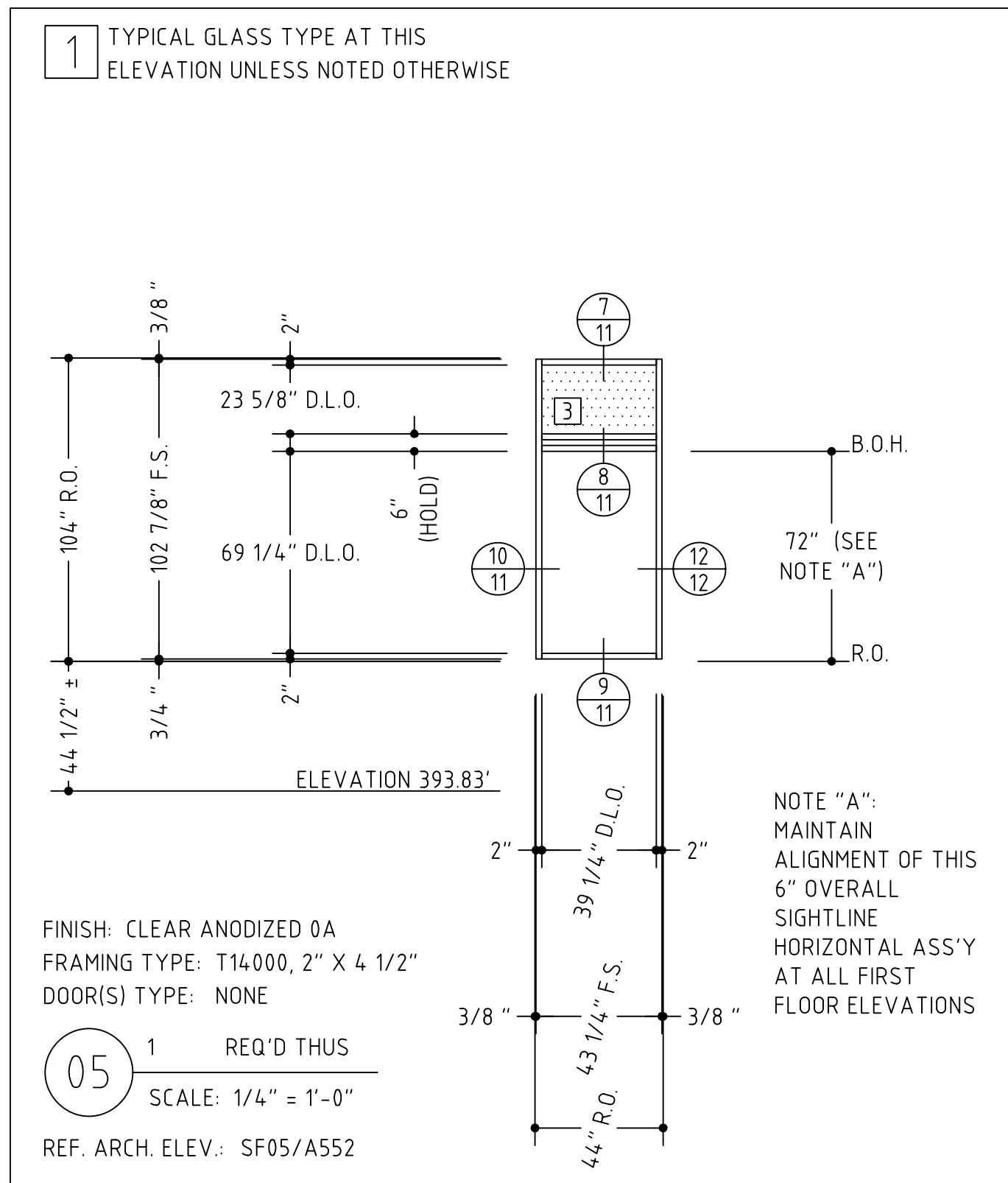

VERIFY ALL DIMENSIONS

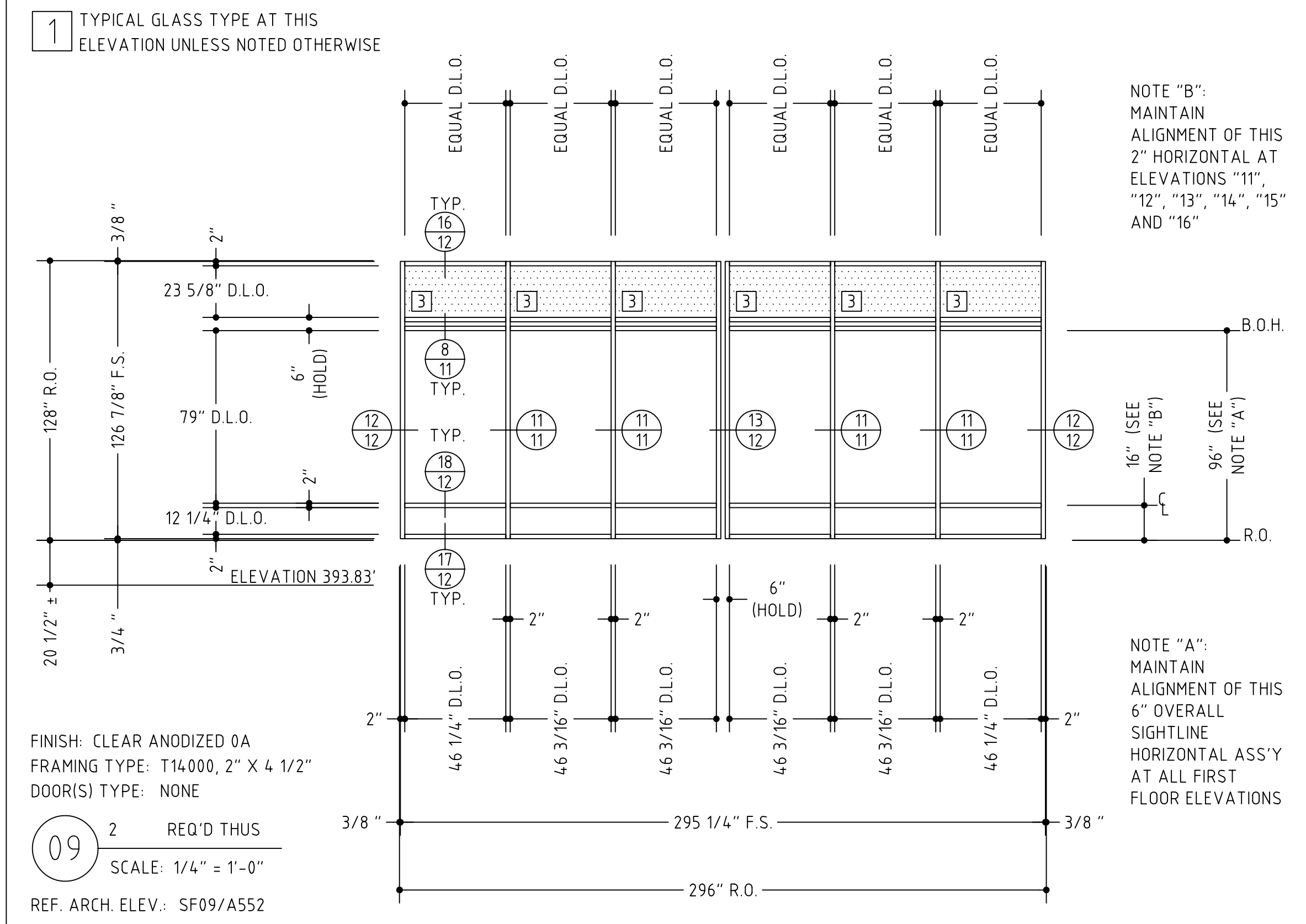
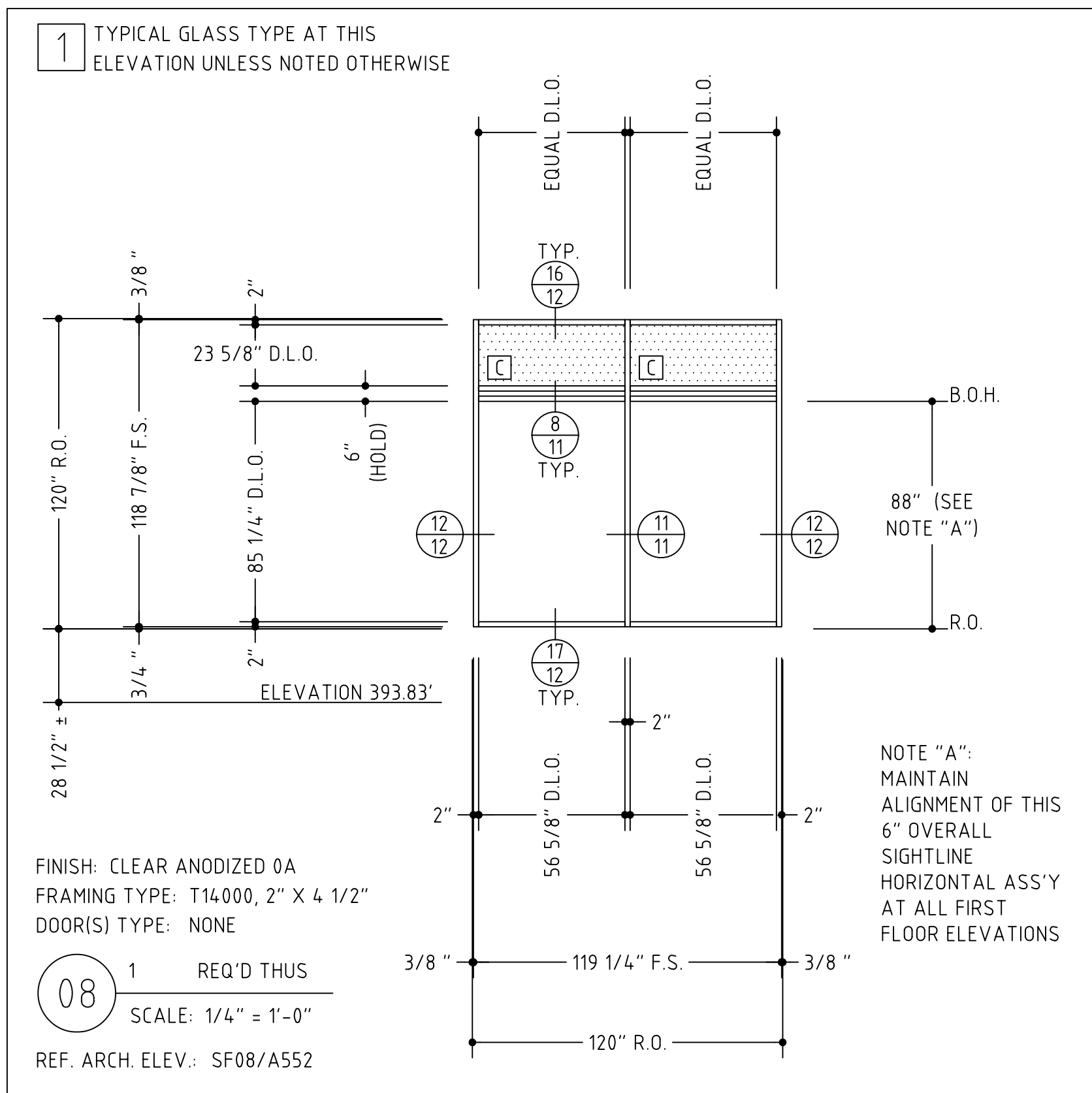
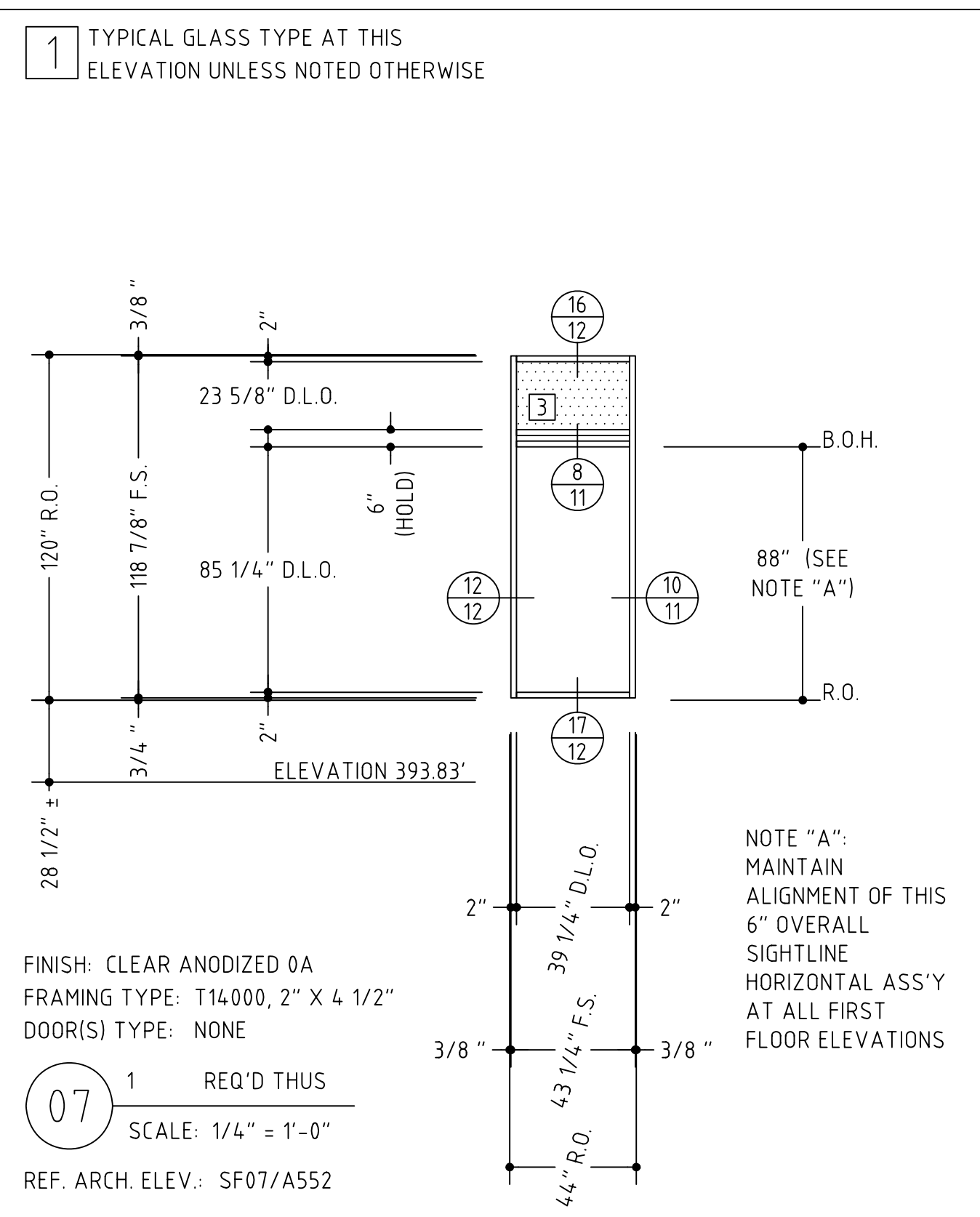
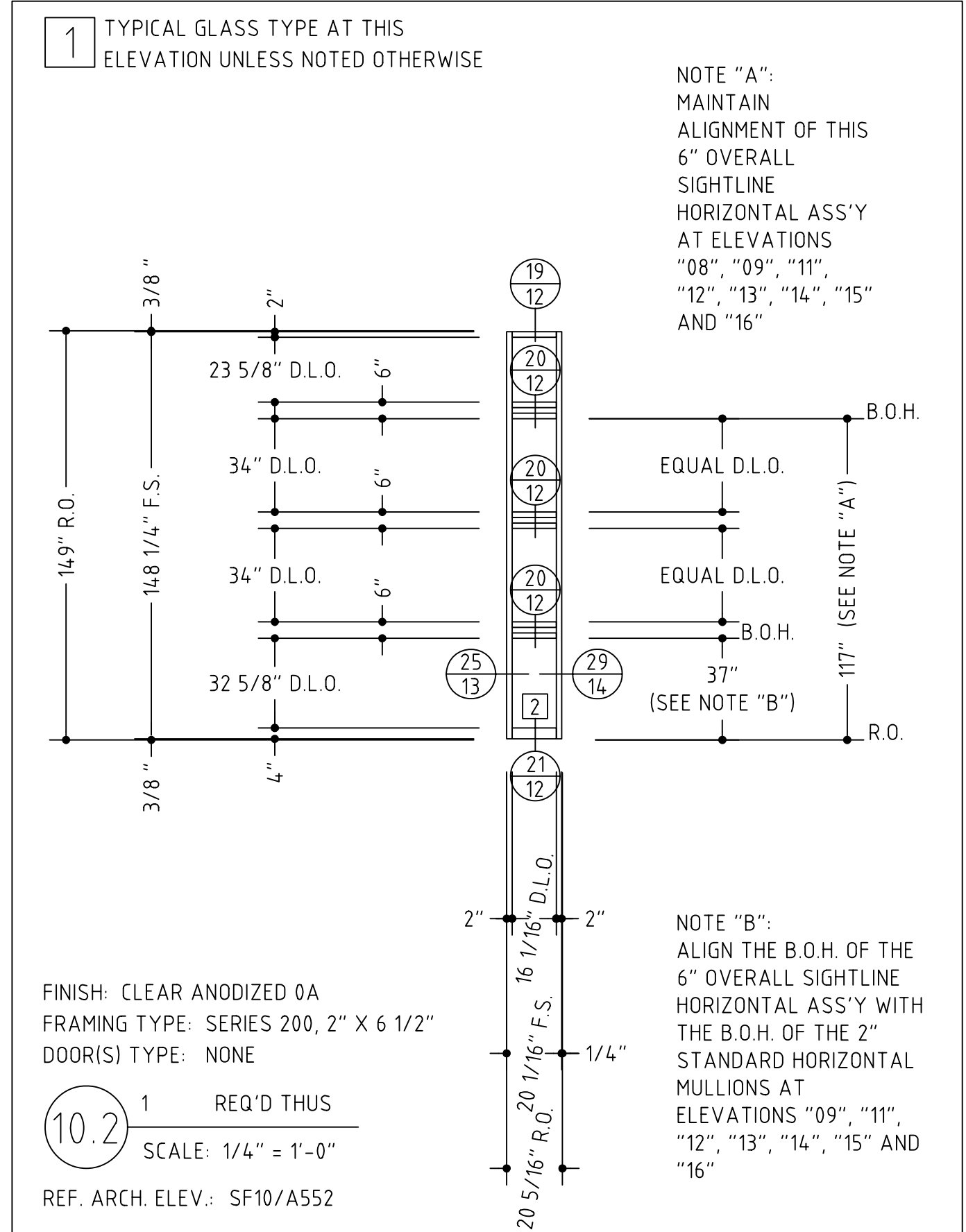
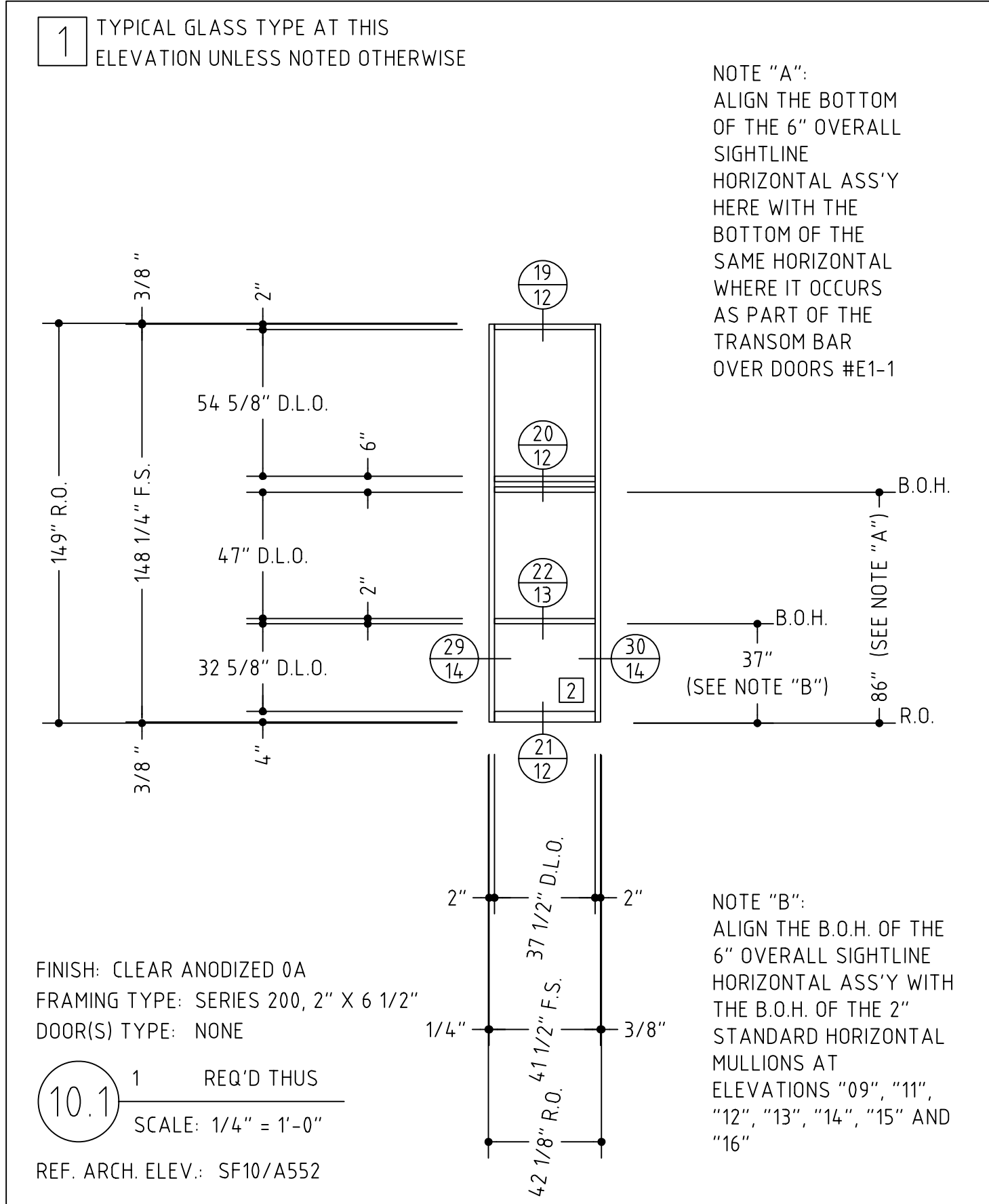
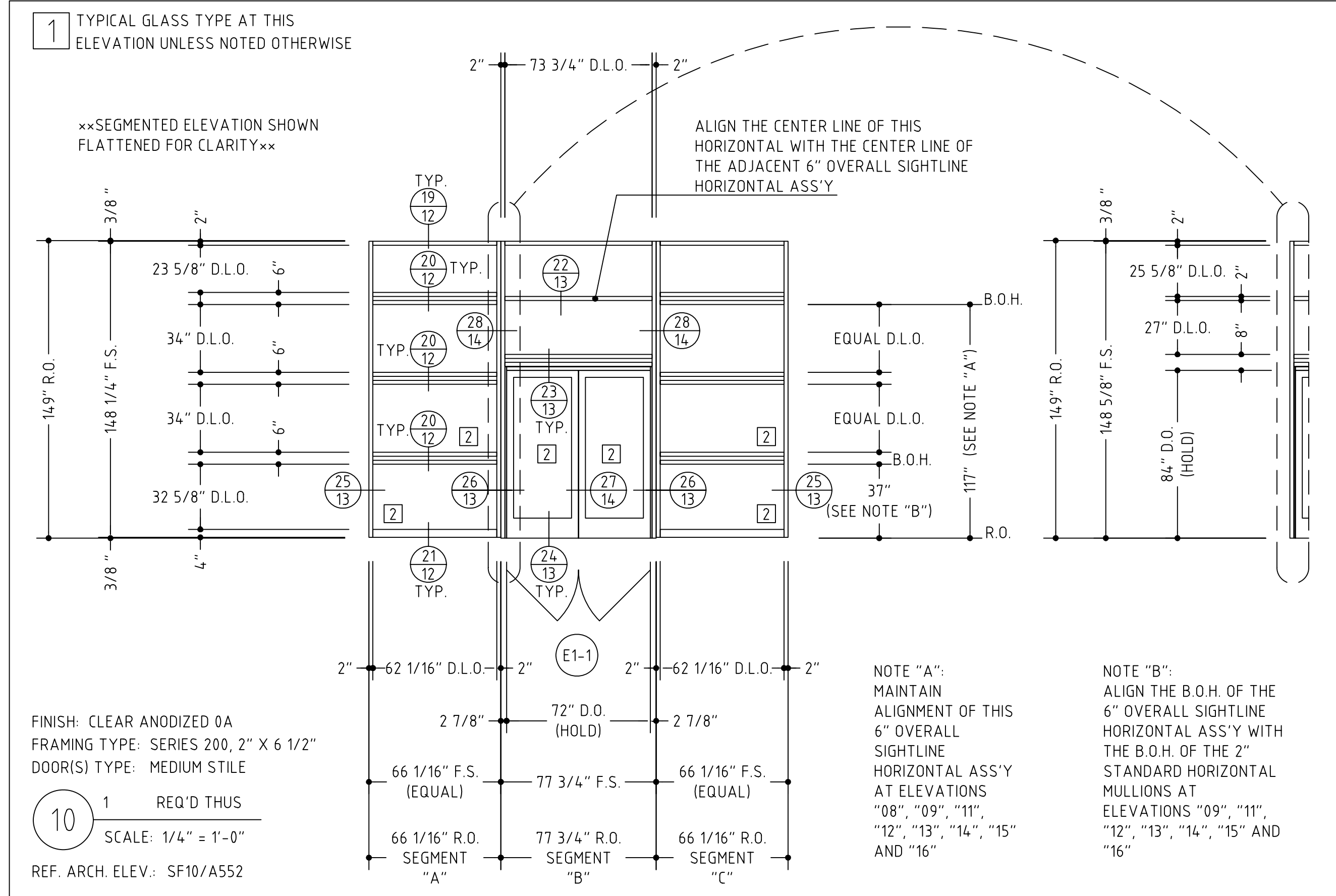

MONTROSE CROSSING, 5750 BOLL STREET, ROCKVILLE, MARYLAND 20852 xx"07", "08", "09", "10", "10.1" AND "10.2"xx

VERIFY ALL DIMENSIONS

5 TYPICAL GLASS TYPE AT THIS ELEVATION UNLESS NOTED OTHERWISE

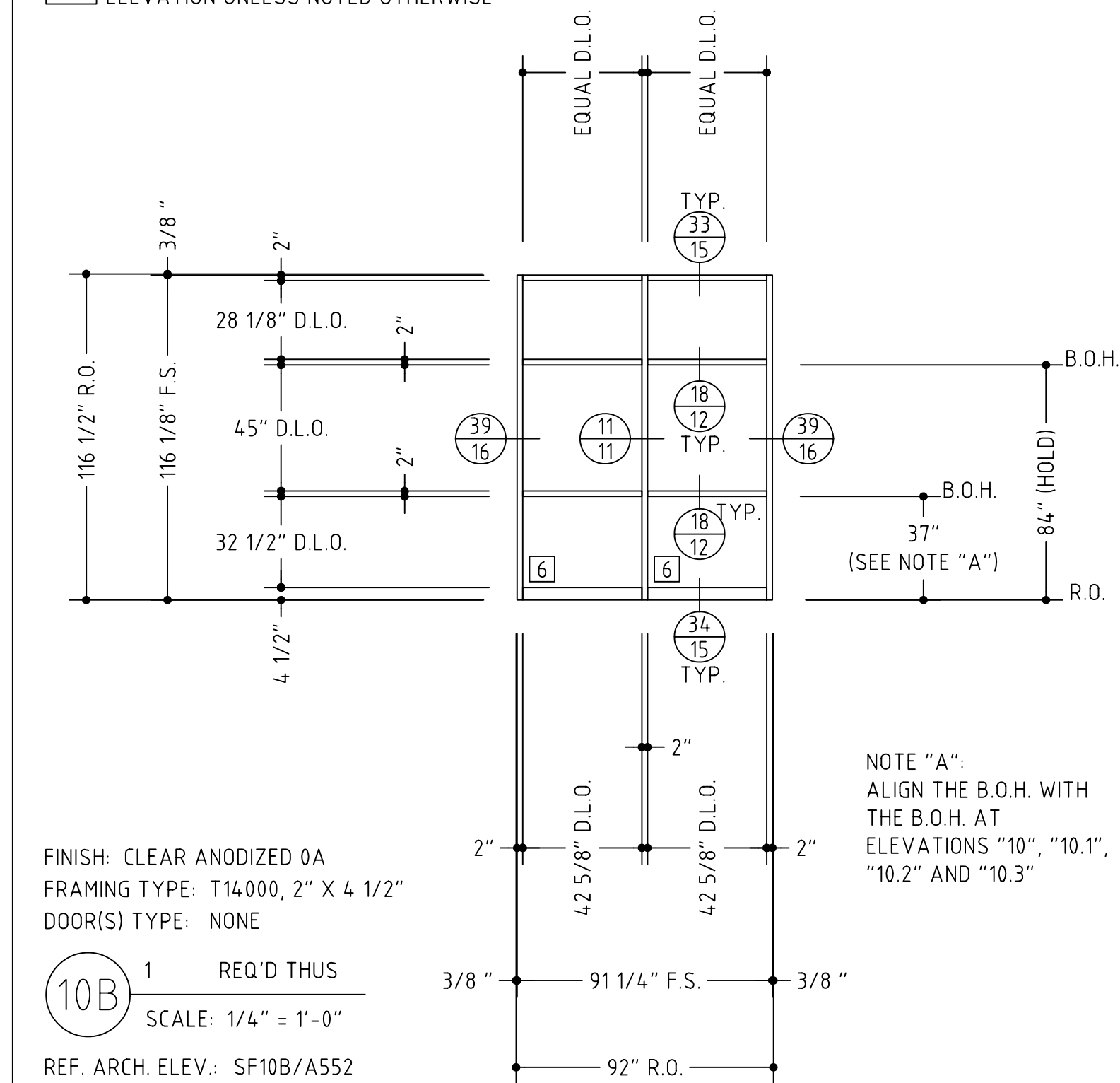

1 TYPICAL GLASS TYPE AT THIS ELEVATION UNLESS NOTED OTHERWISE

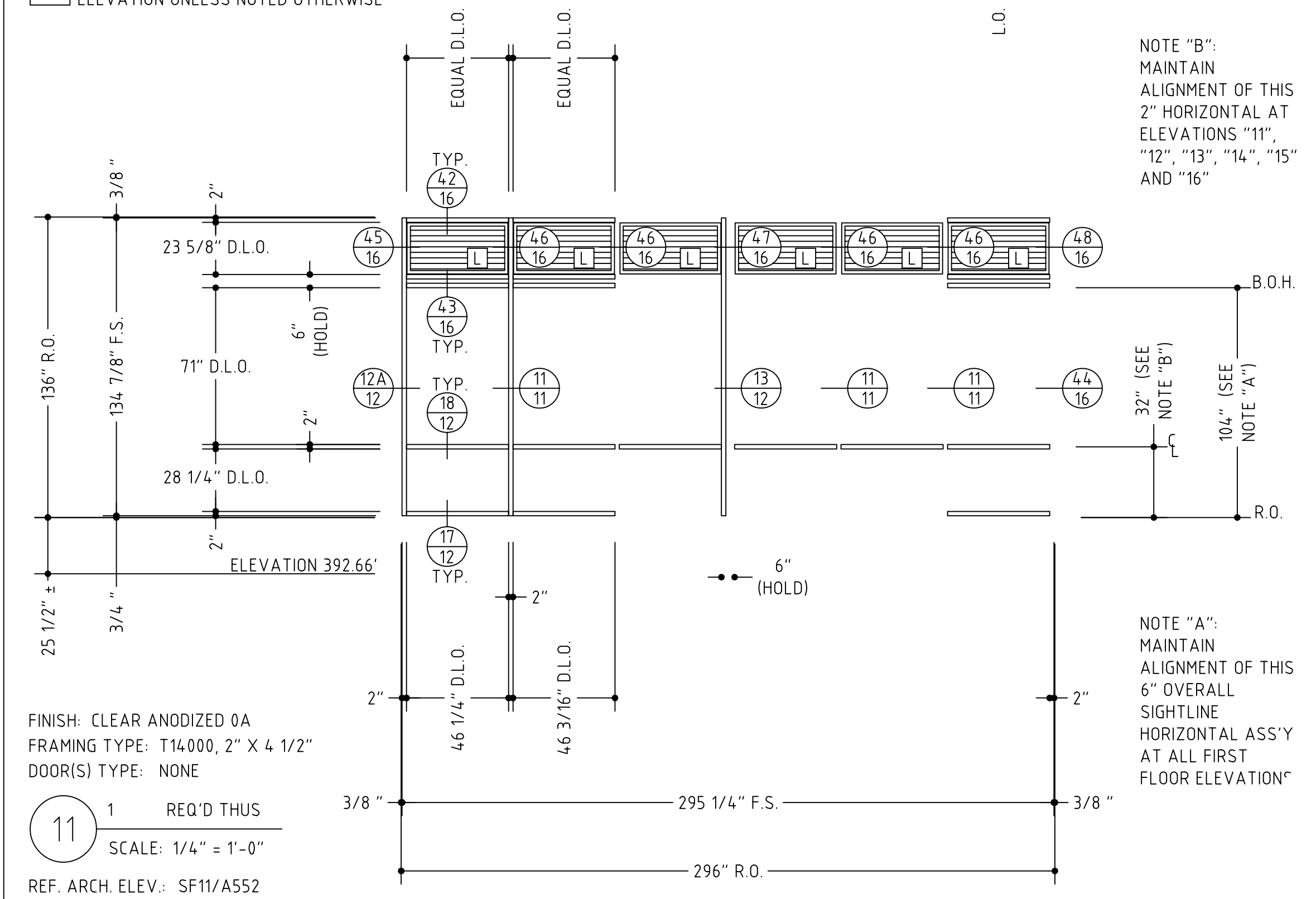

1 TYPICAL GLASS TYPE AT THIS ELEVATION UNLESS NOTED OTHERWISE

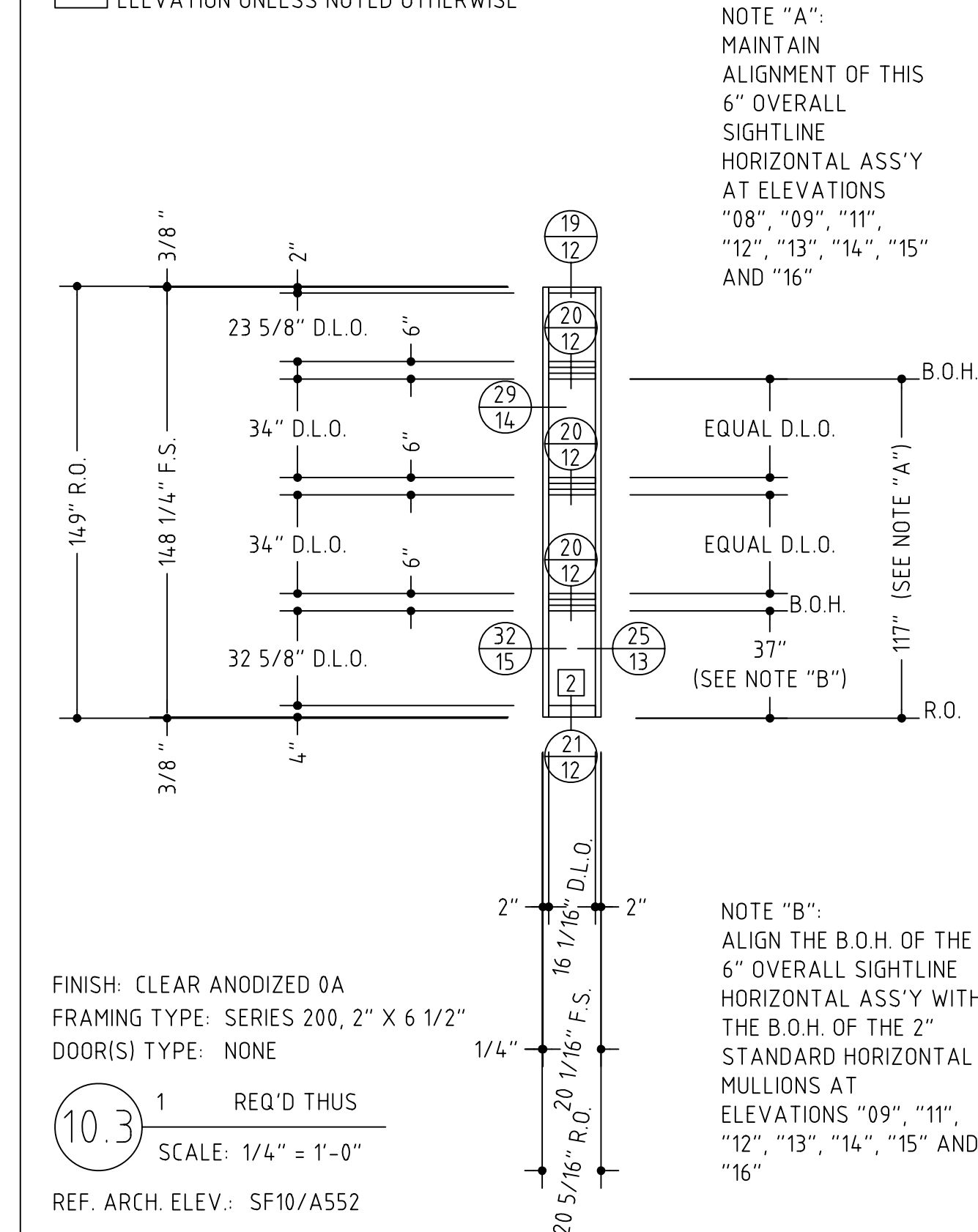

1 TYPICAL GLASS TYPE AT THIS ELEVATION UNLESS NOTED OTHERWISE

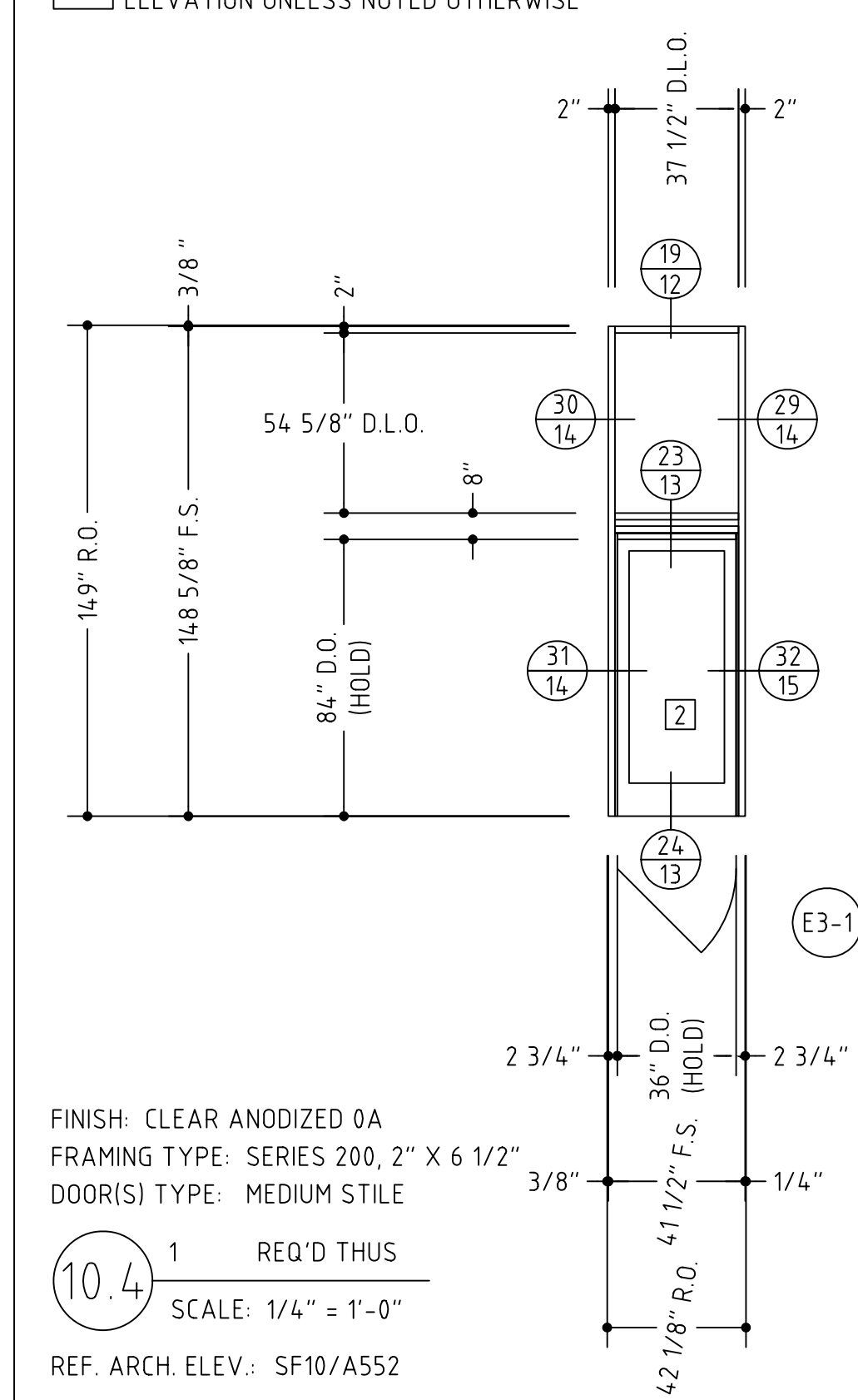

5 TYPICAL GLASS TYPE AT THIS ELEVATION UNLESS NOTED OTHERWISE

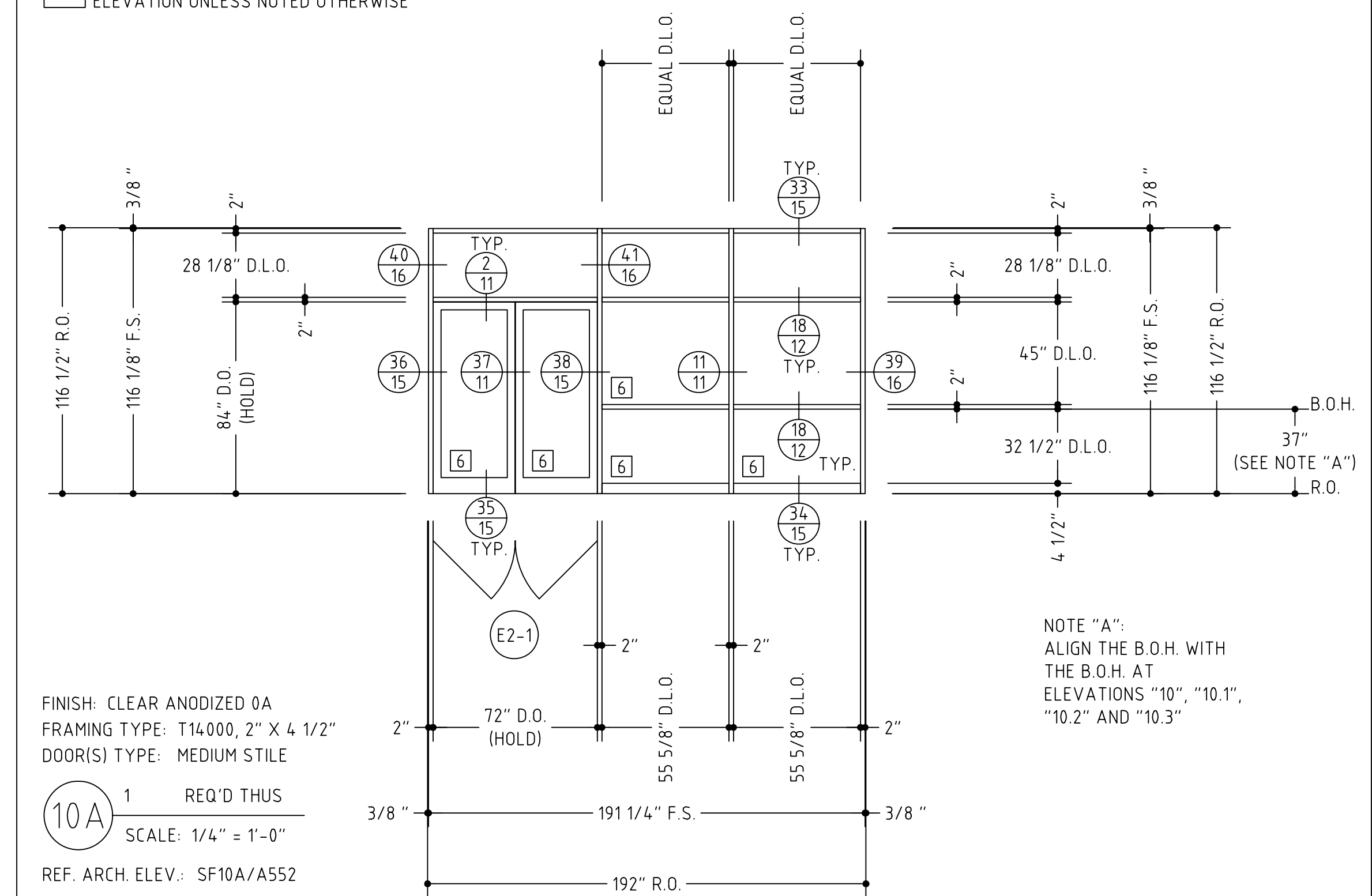

MONTROSE CROSSING, 5750 BOLL STREET, ROCKVILLE, MARYLAND 20852 x x "10.3" "10.4" "10A" "10B" AND "11" x x

MONTROSE CROSSING, 5750 BOLL STREET, ROCKVILLE, MARYLAND 20852
SHEET #:

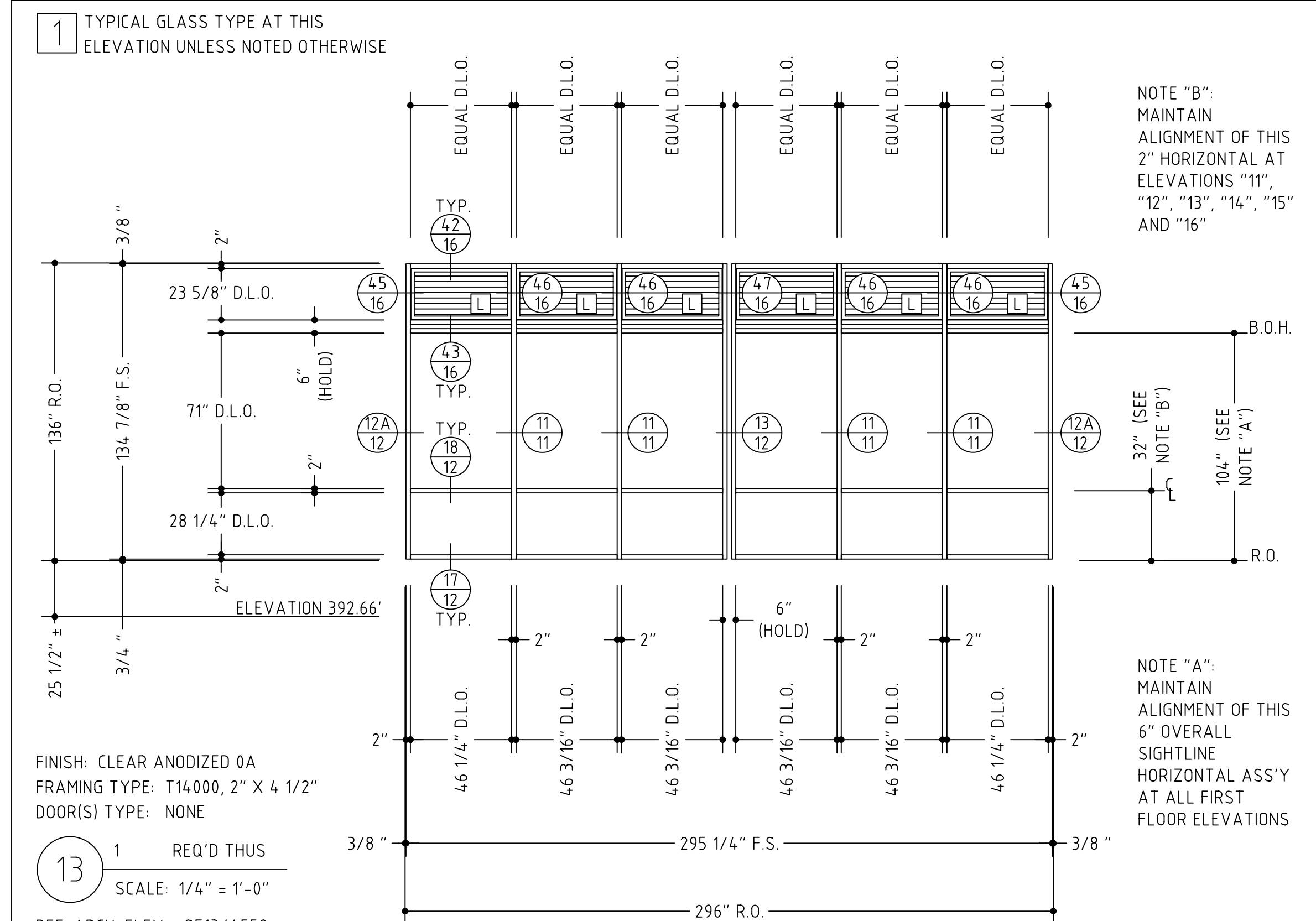
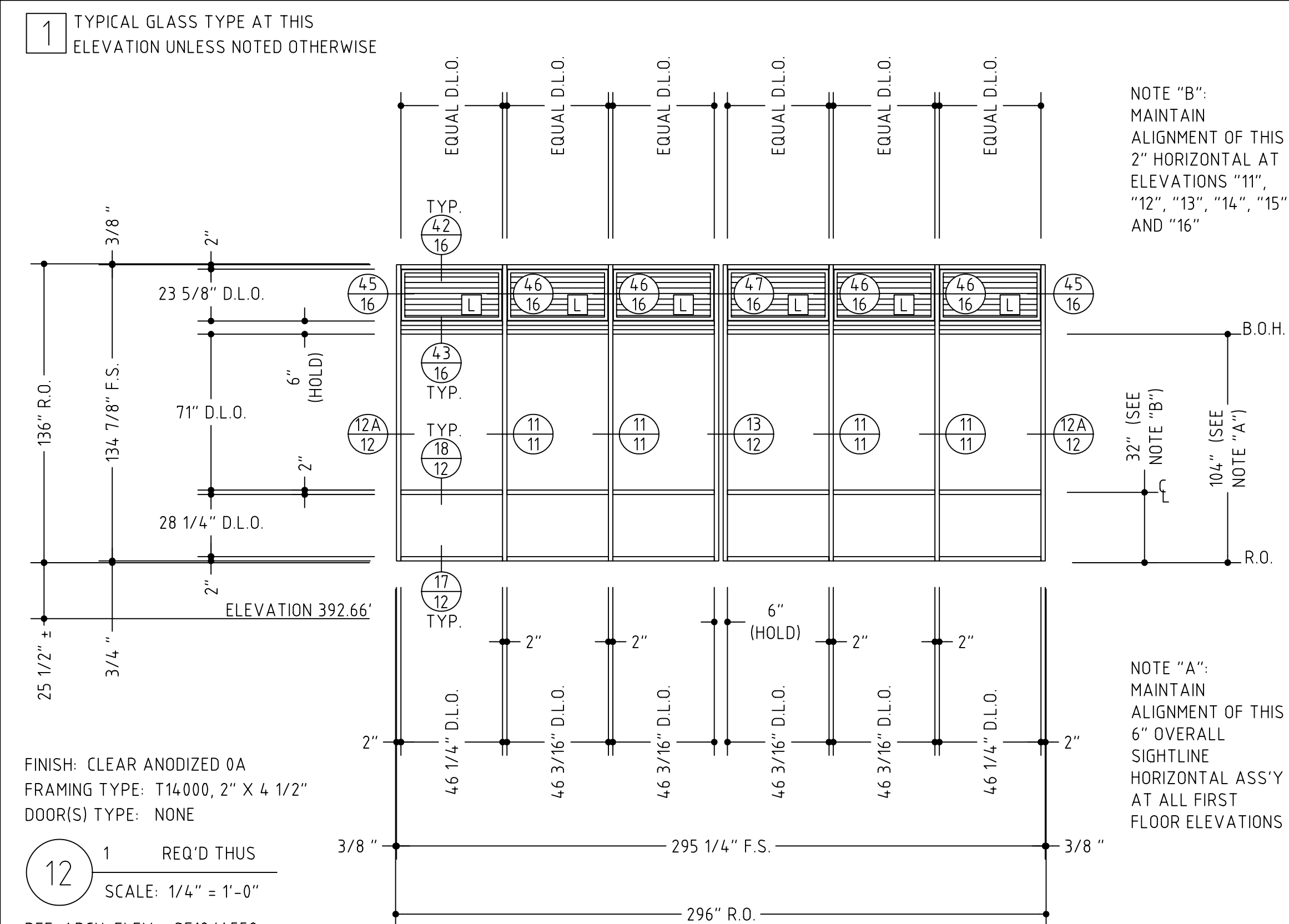
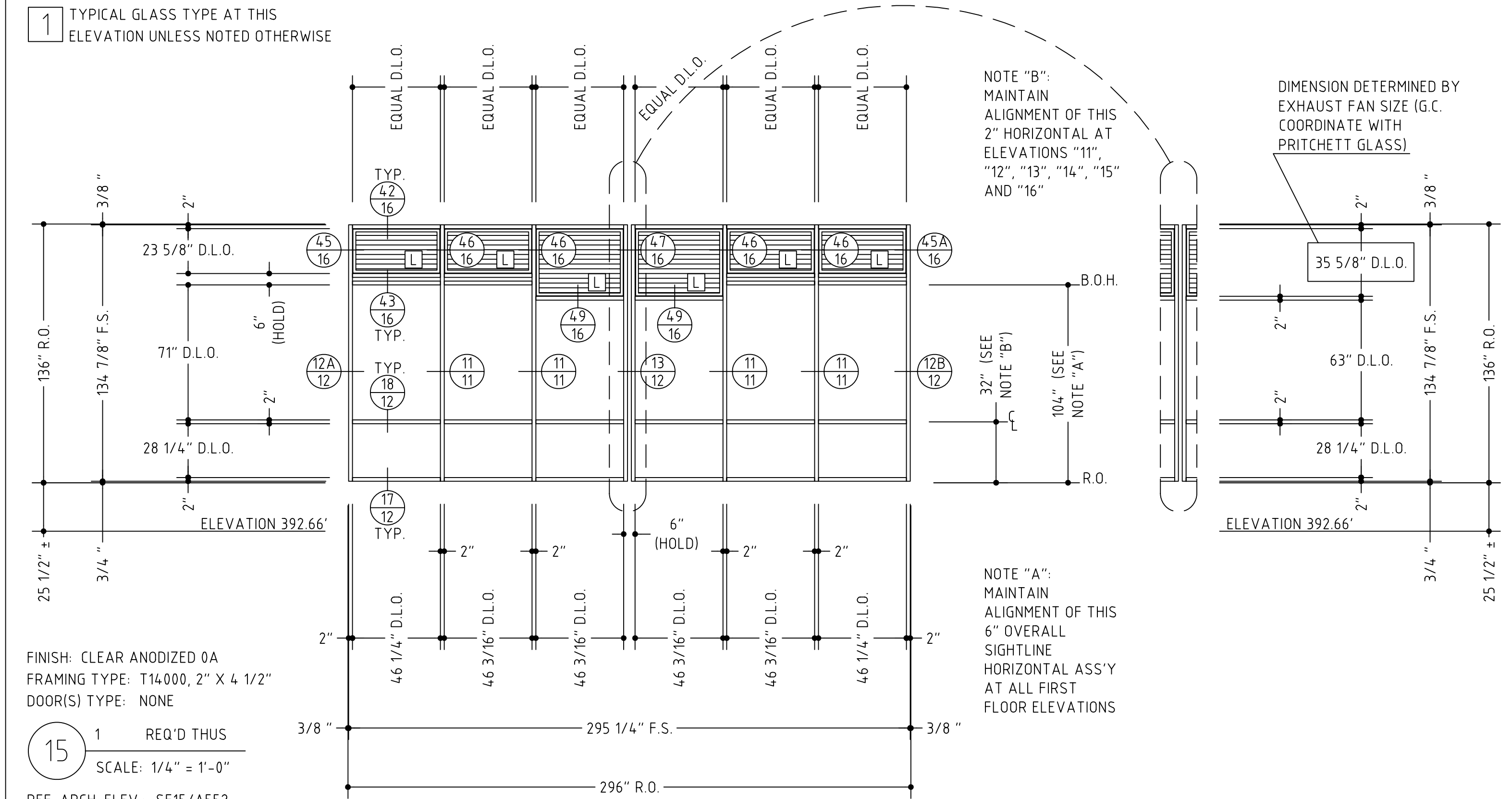
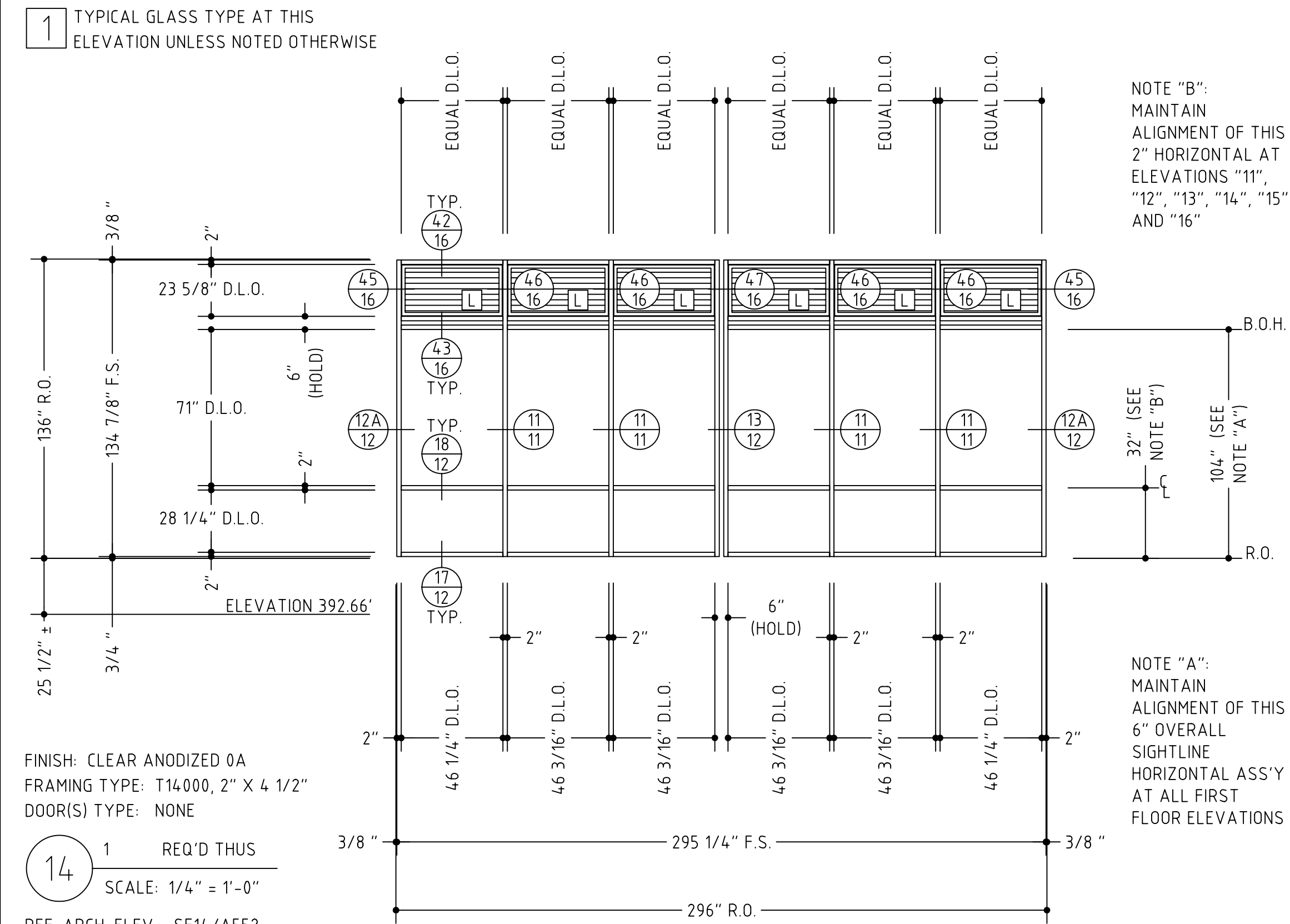

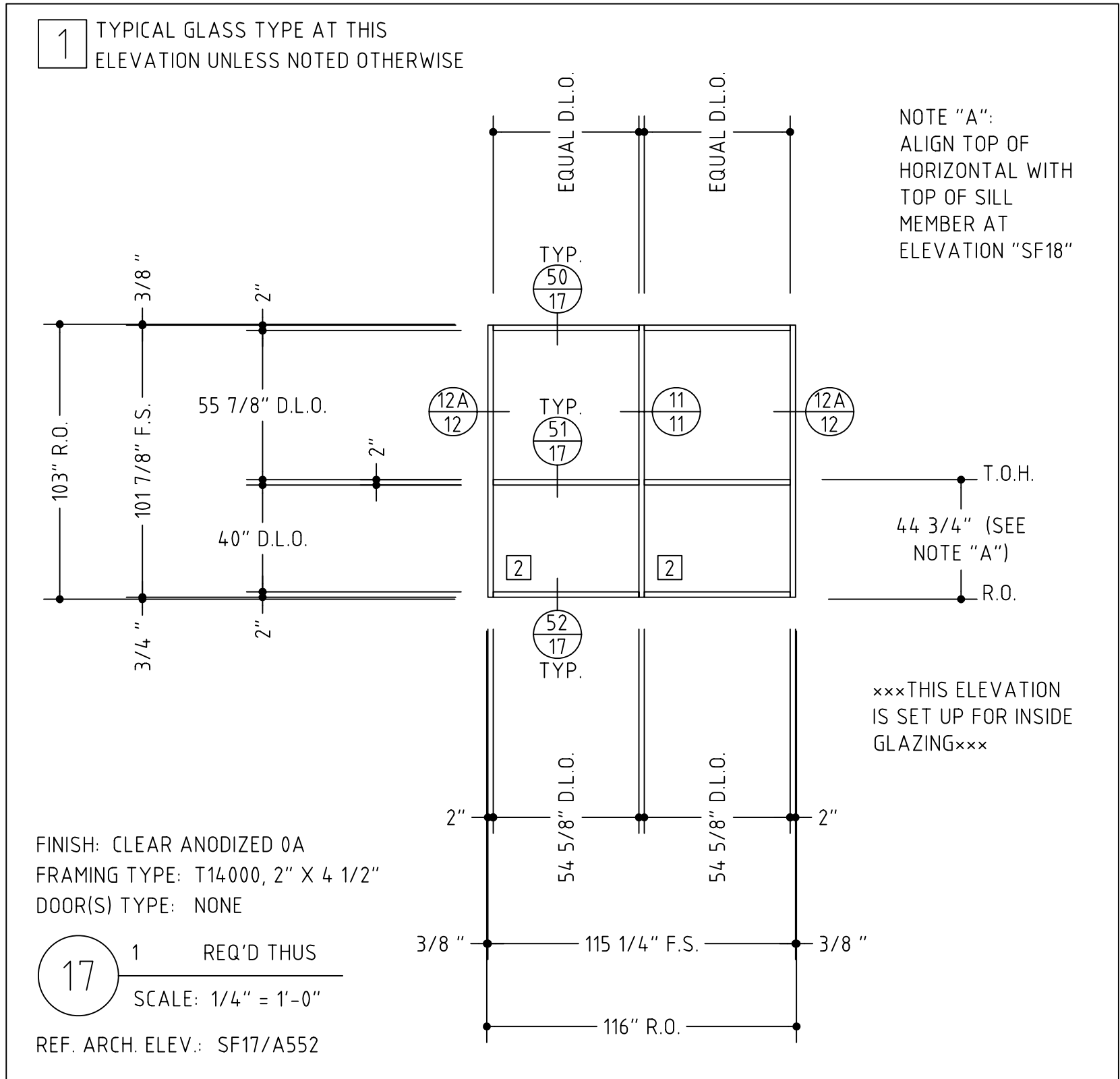
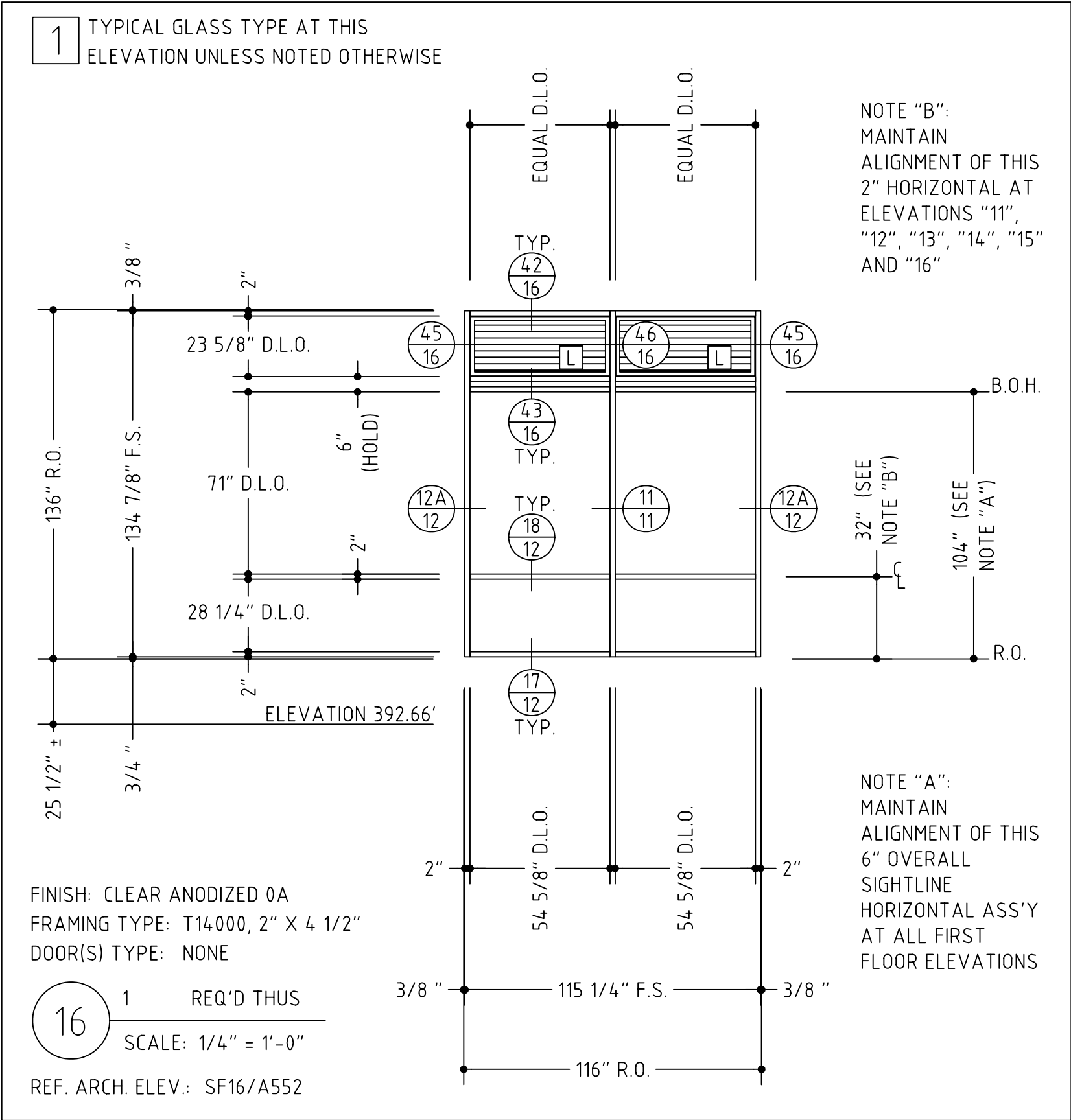
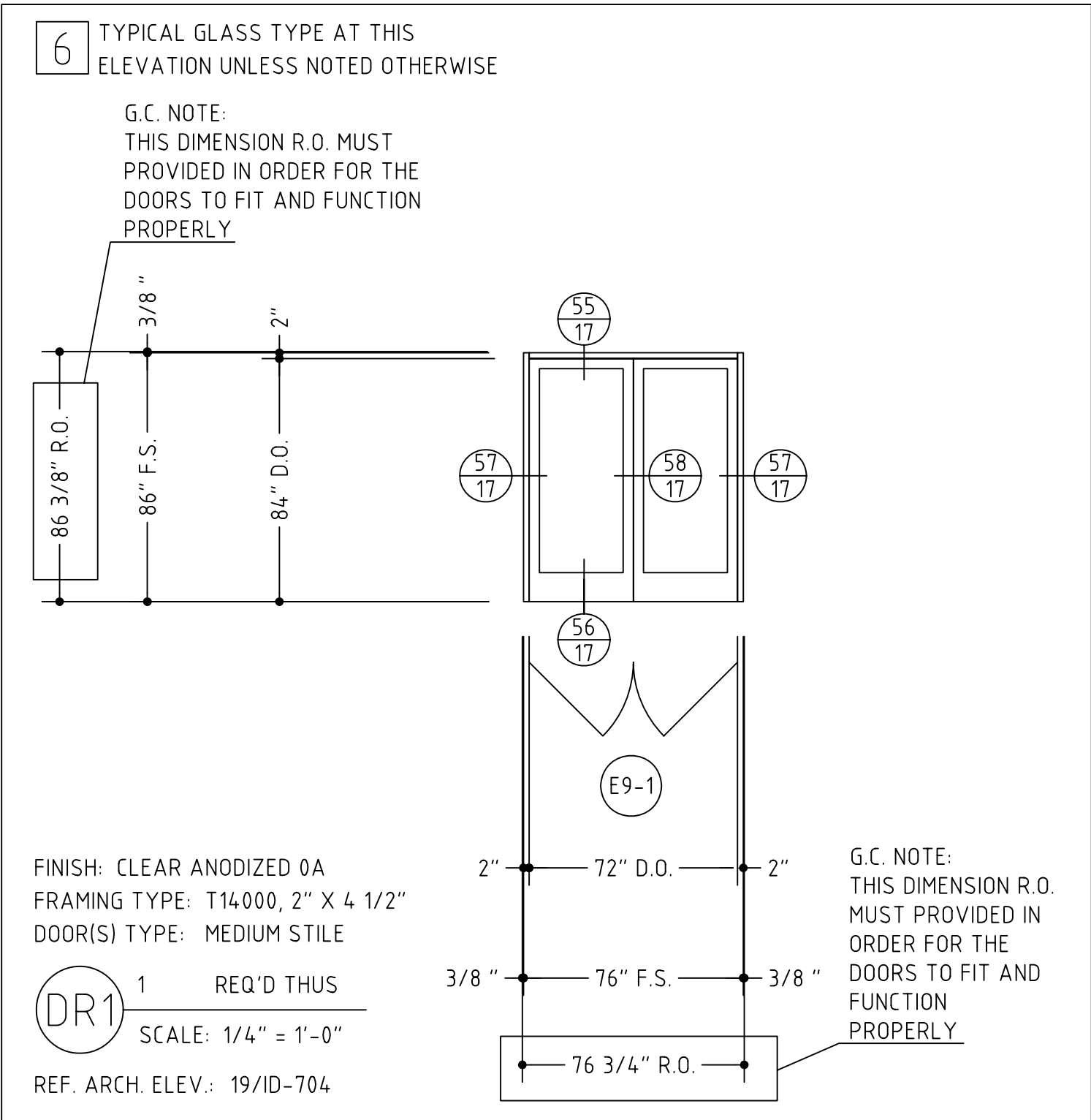
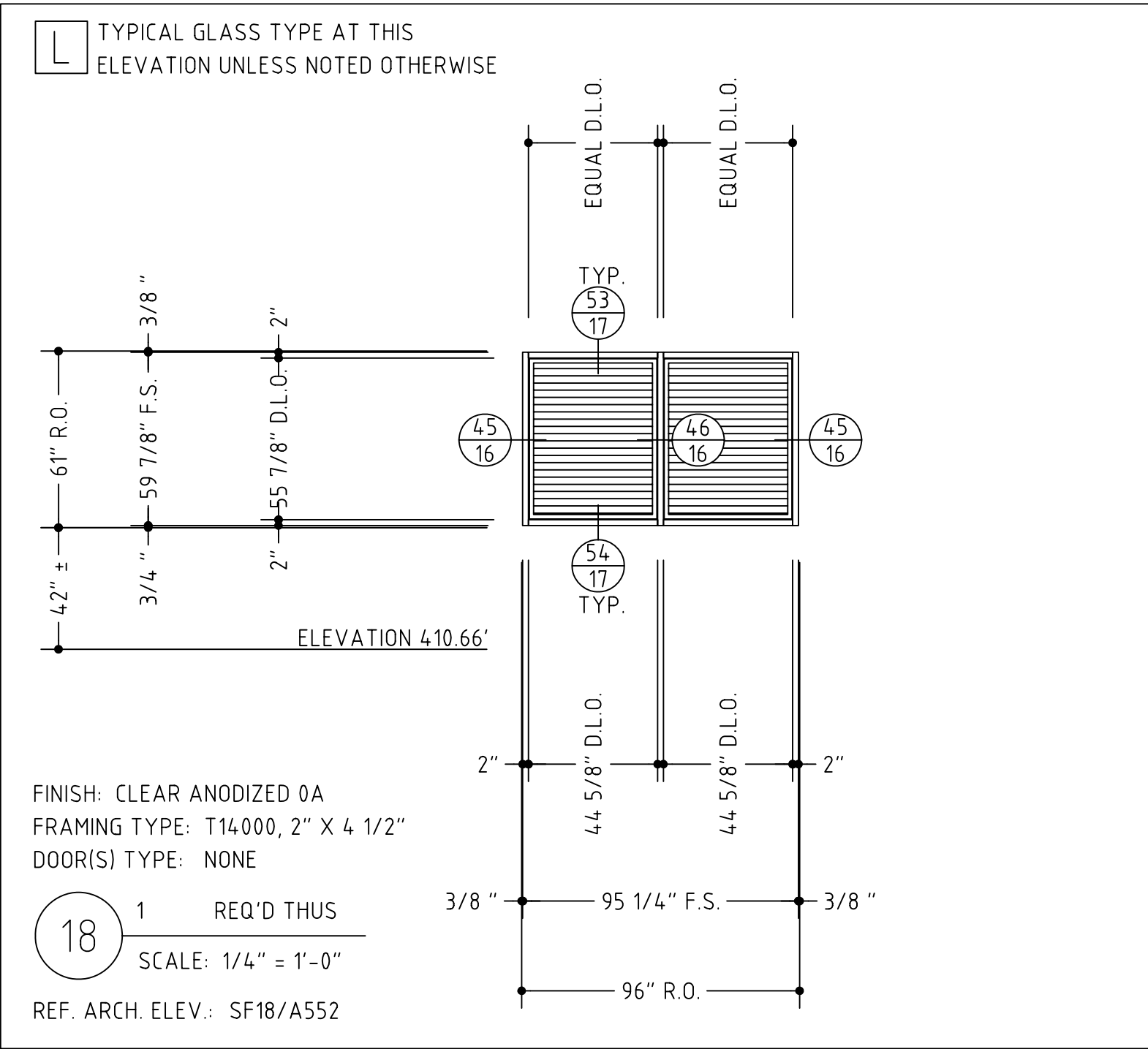

NOTE:
SEE SHEET #9 FOR
THE FULL
PLAN/LAYOUT VIEW
OF ELEVATION "22"
WHICH IS SHOWN
PARTIALLY HERE

VERIFY ALL DIMENSIONS

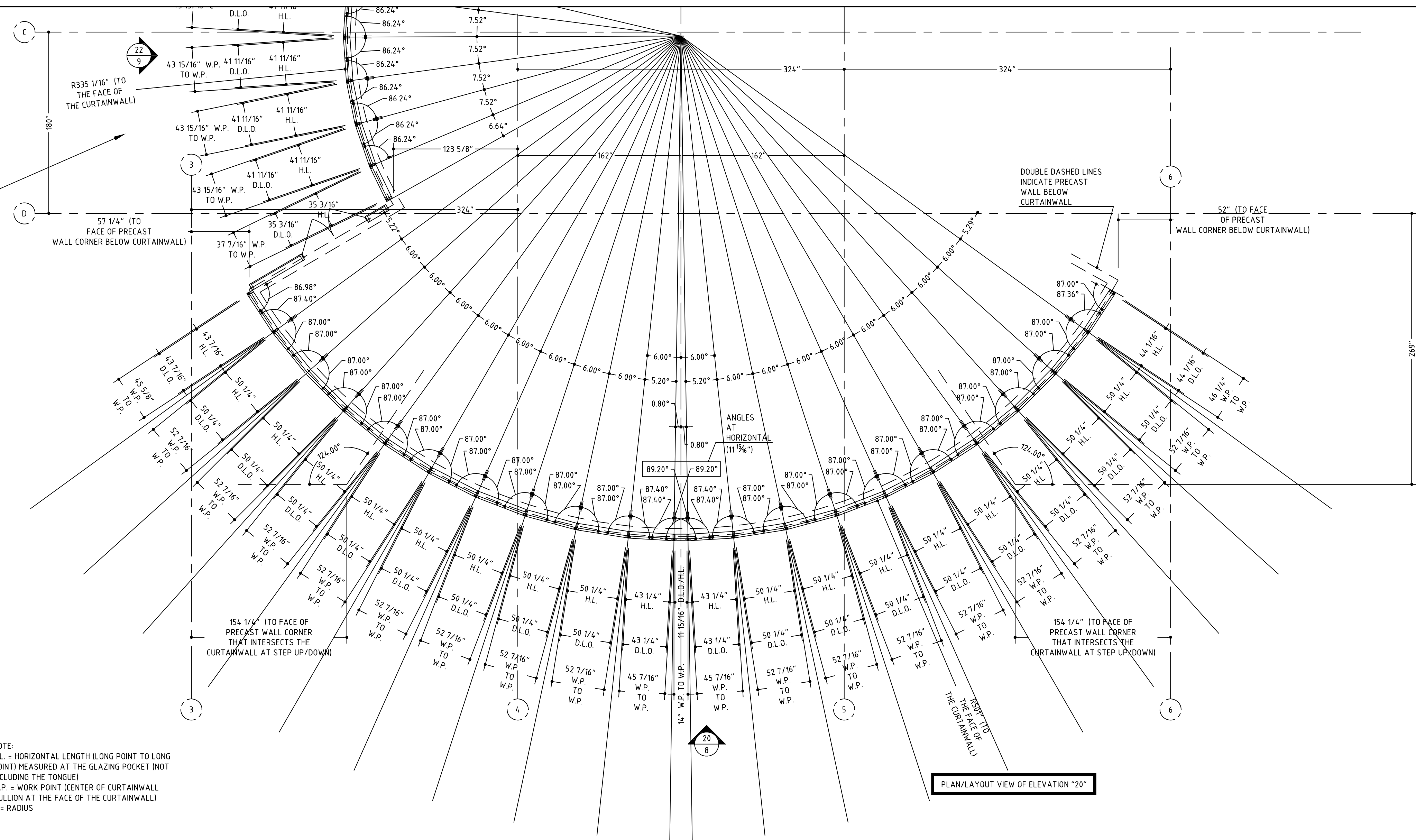

NOTE:
PLAN/LAYOUT VIEW IS
NOT SHOWN TO SCALE
IN ORDER TO FIT IT ON
THE SAME SHEET WITH
THE ELEVATION

1 TYPICAL GLASS TYPE AT THIS
ELEVATION UNLESS NOTED OTHERWISE

xxSEGMENTED ELEVATION SHOWN FLATTENED FOR CLARITYxx

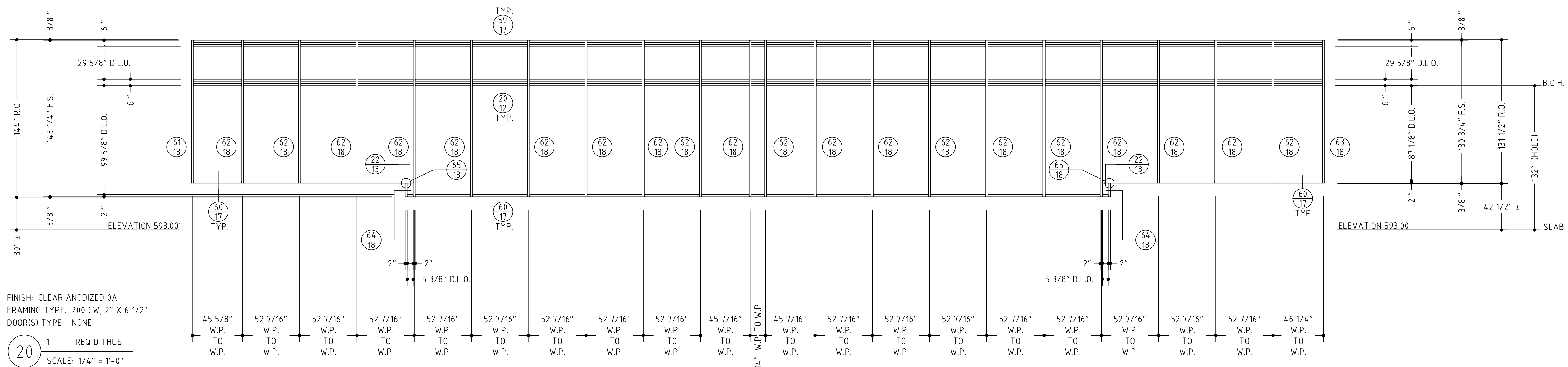

FINISH: CLEAR ANODIZED 0A
FRAMING TYPE: 200 CW, 2" X 6 1/2"
DOOR(S) TYPE: NONE

20 1 REQ'D THUS
SCALE: 1/4" = 1'-0"

REF. ARCH. ELEV.: SF20/A553

MONTROSE CROSSING, 5750 BOLL STREET,
ROCKVILLE, MARYLAND 20952 xxELEVATION "20"
AND PLAN/LAYOUT VIEW FOR ELEVATION "20" x x

NTROSE
OSSING, 5750
LL STREET,
CKVILLE,
RYLAND 20852
EET #:

3

VERIFY ALL DIMENSIONS

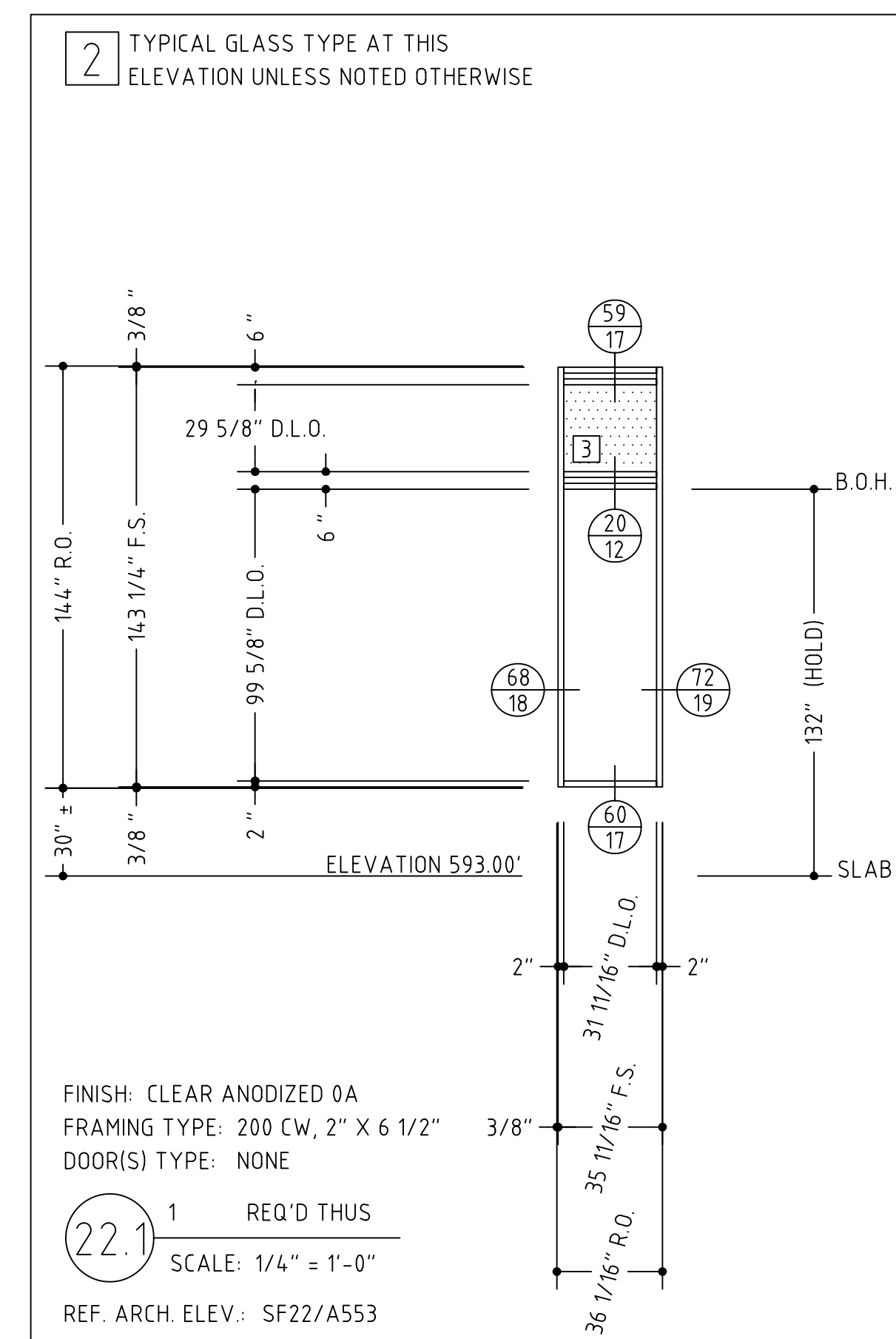
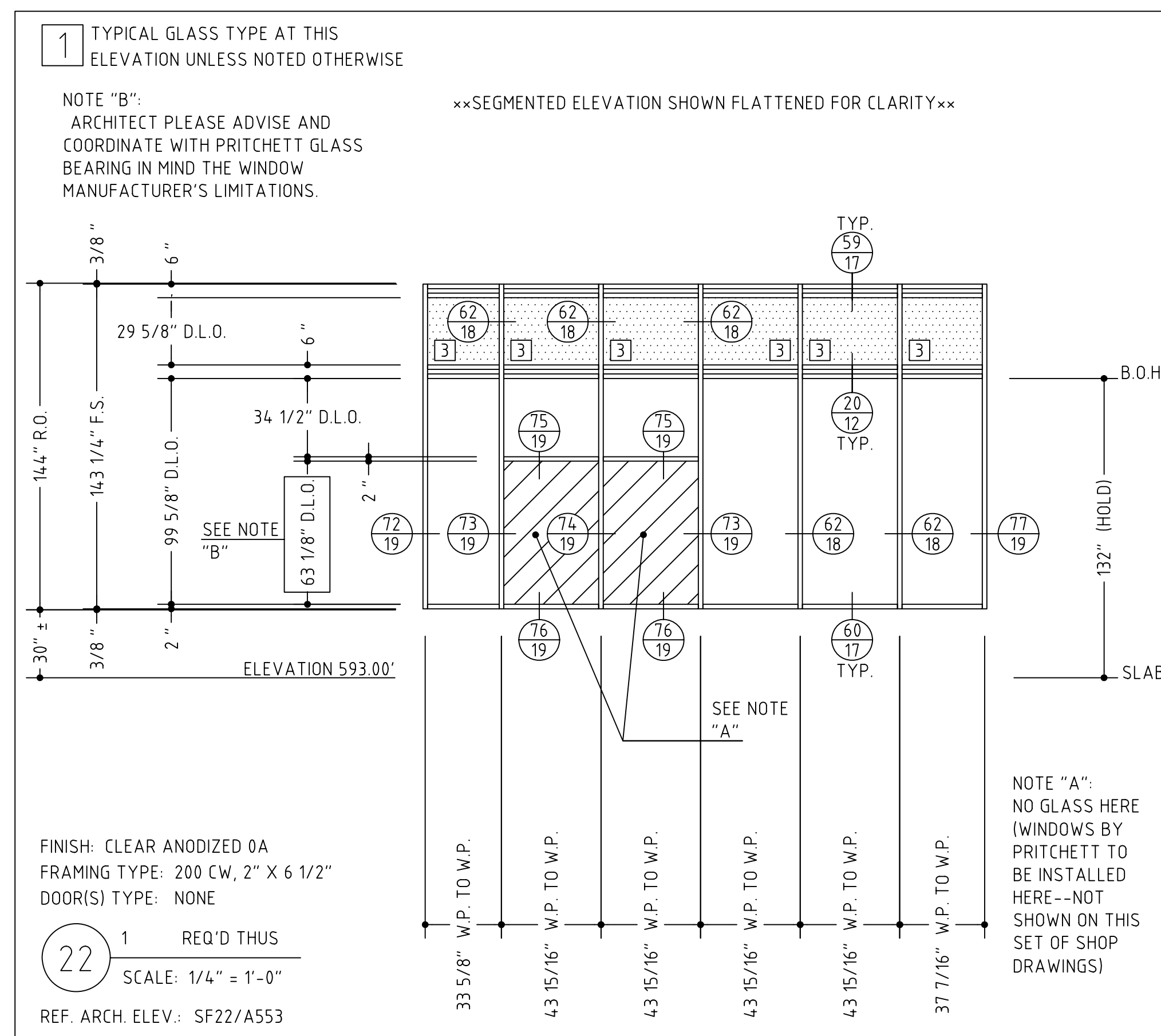
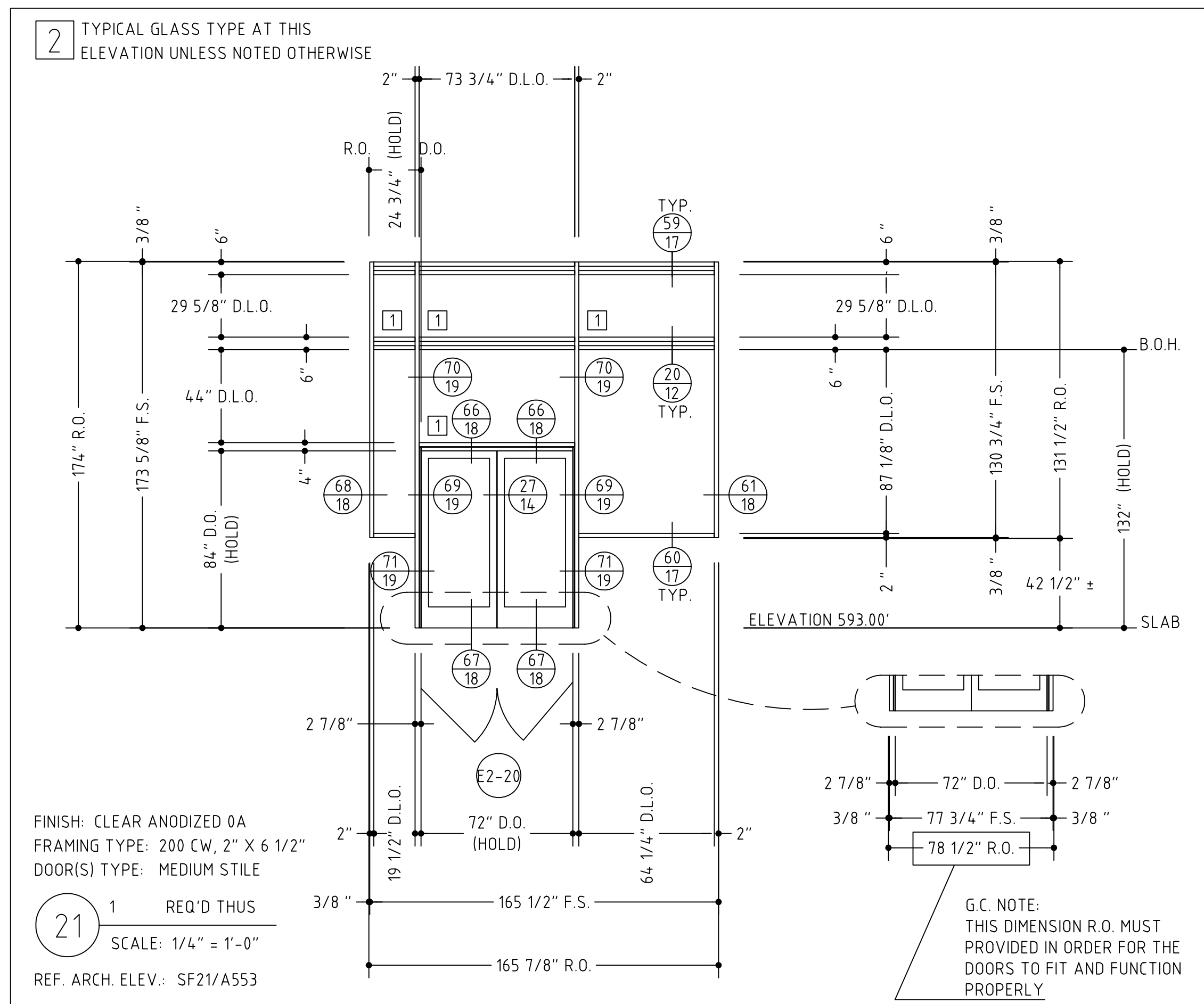
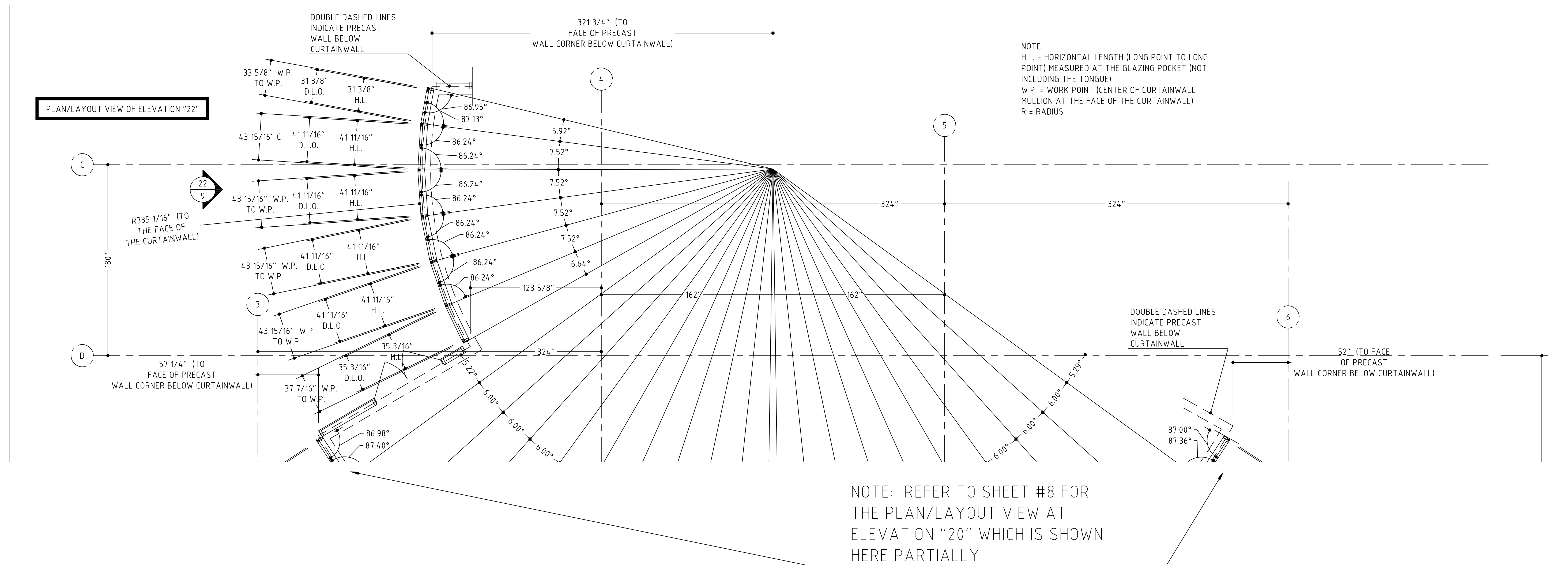

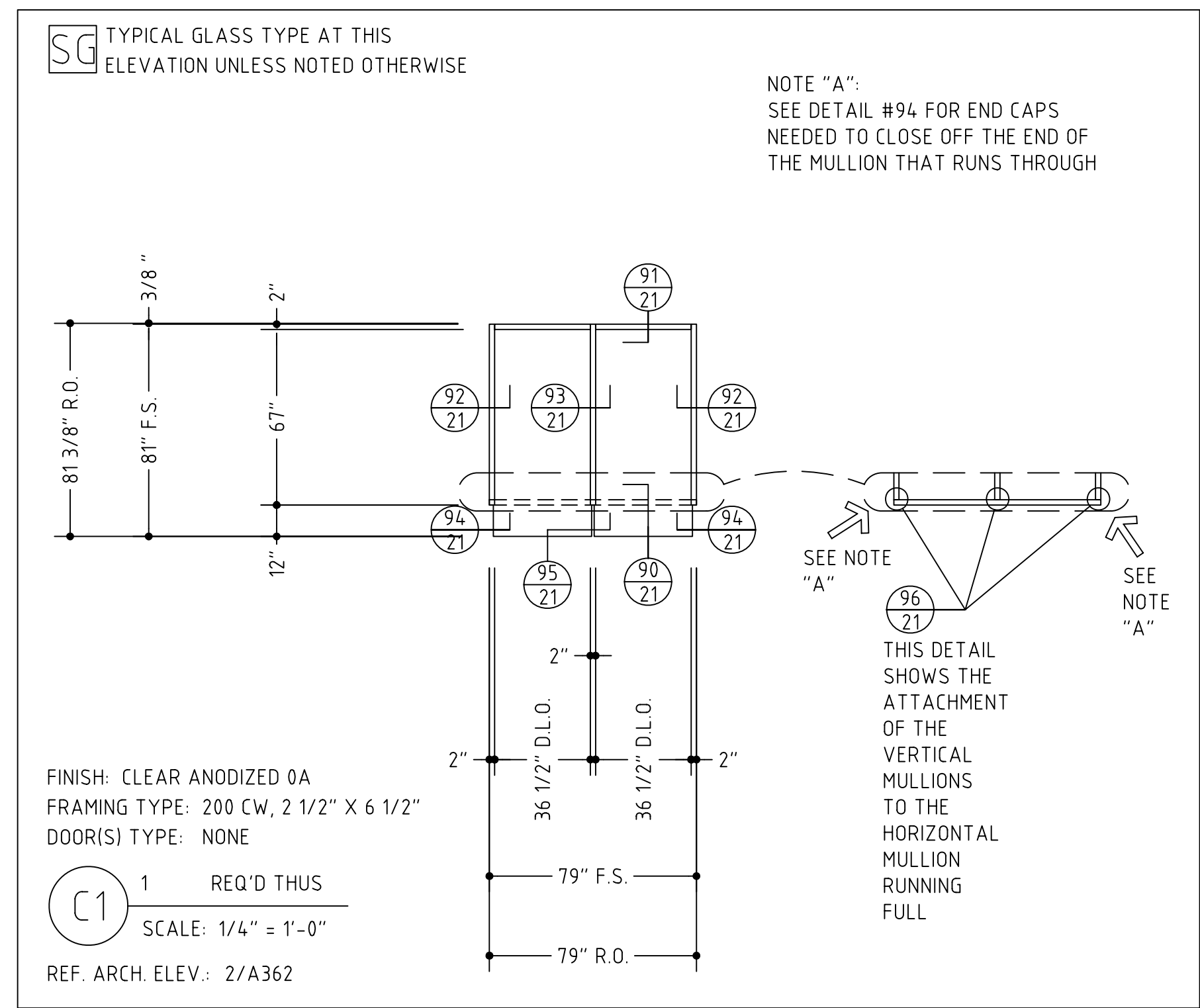
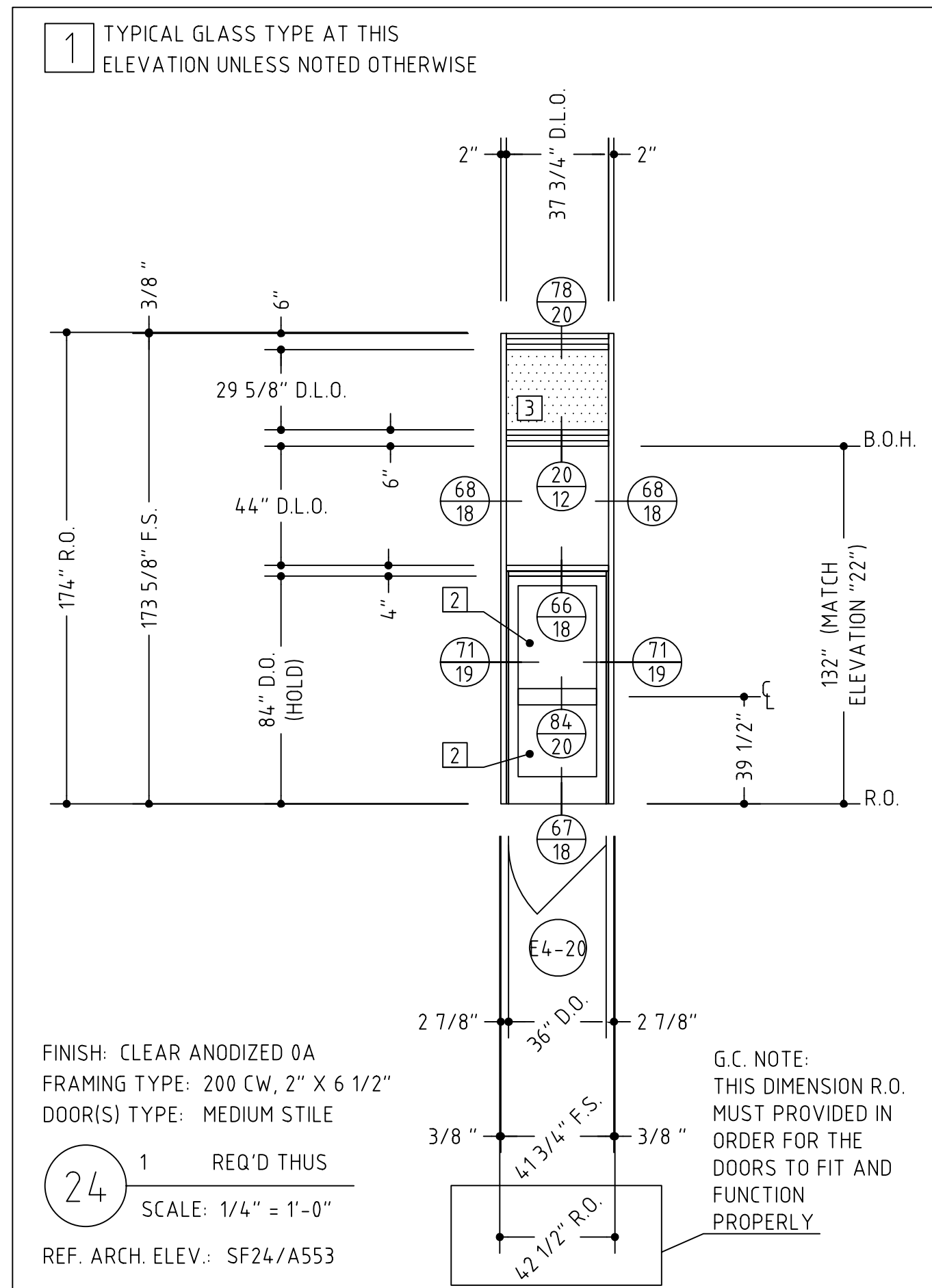
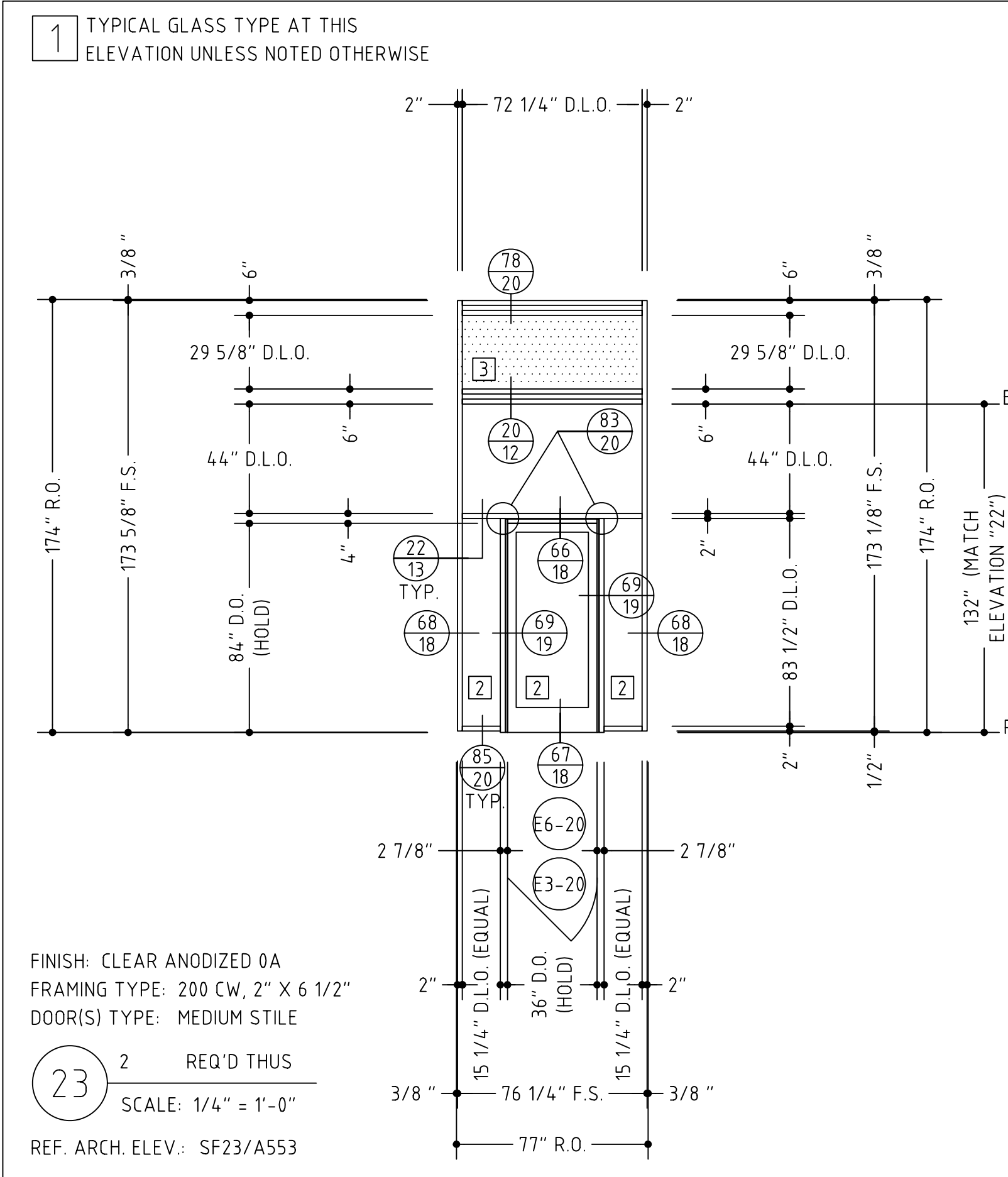
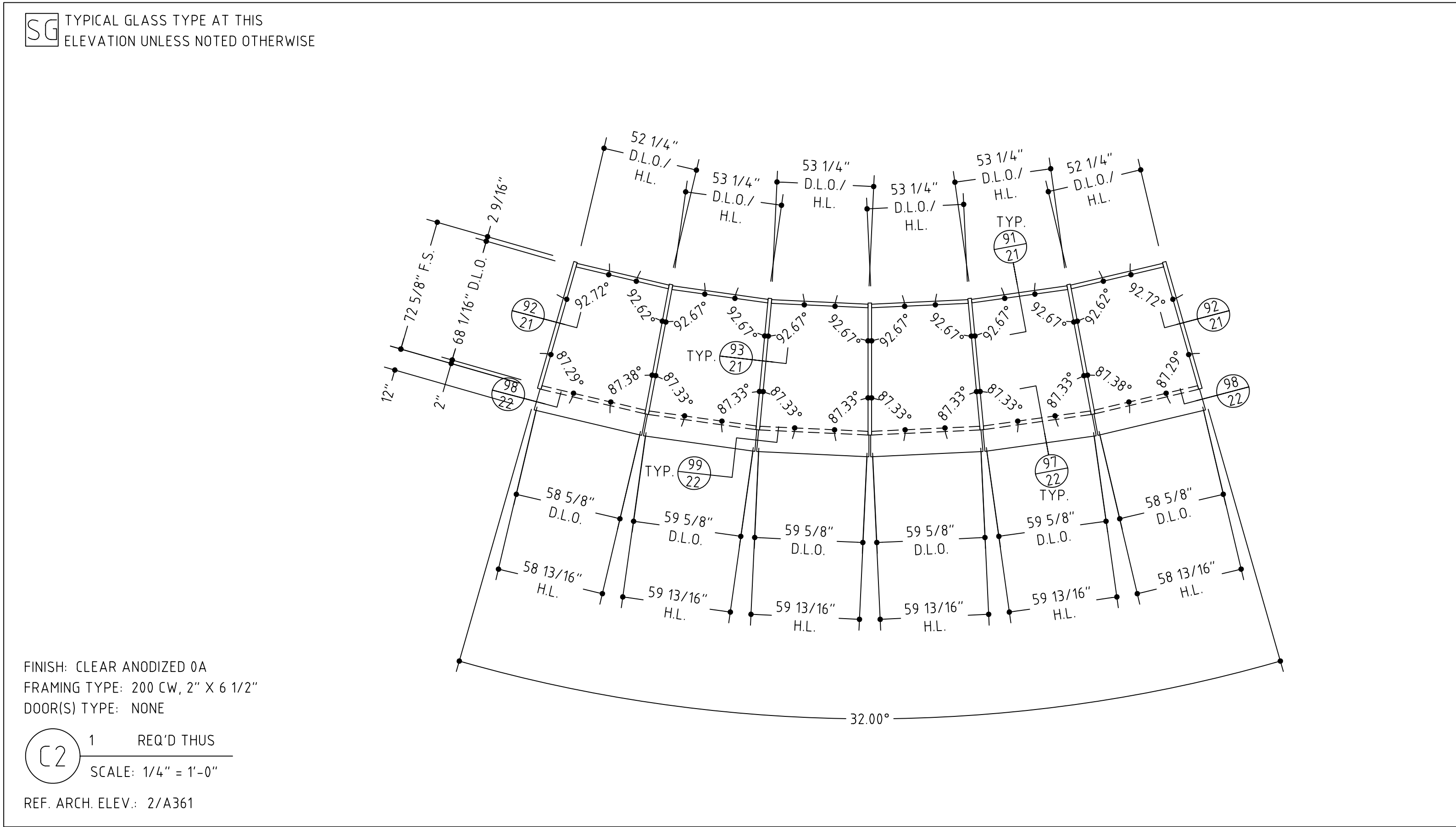

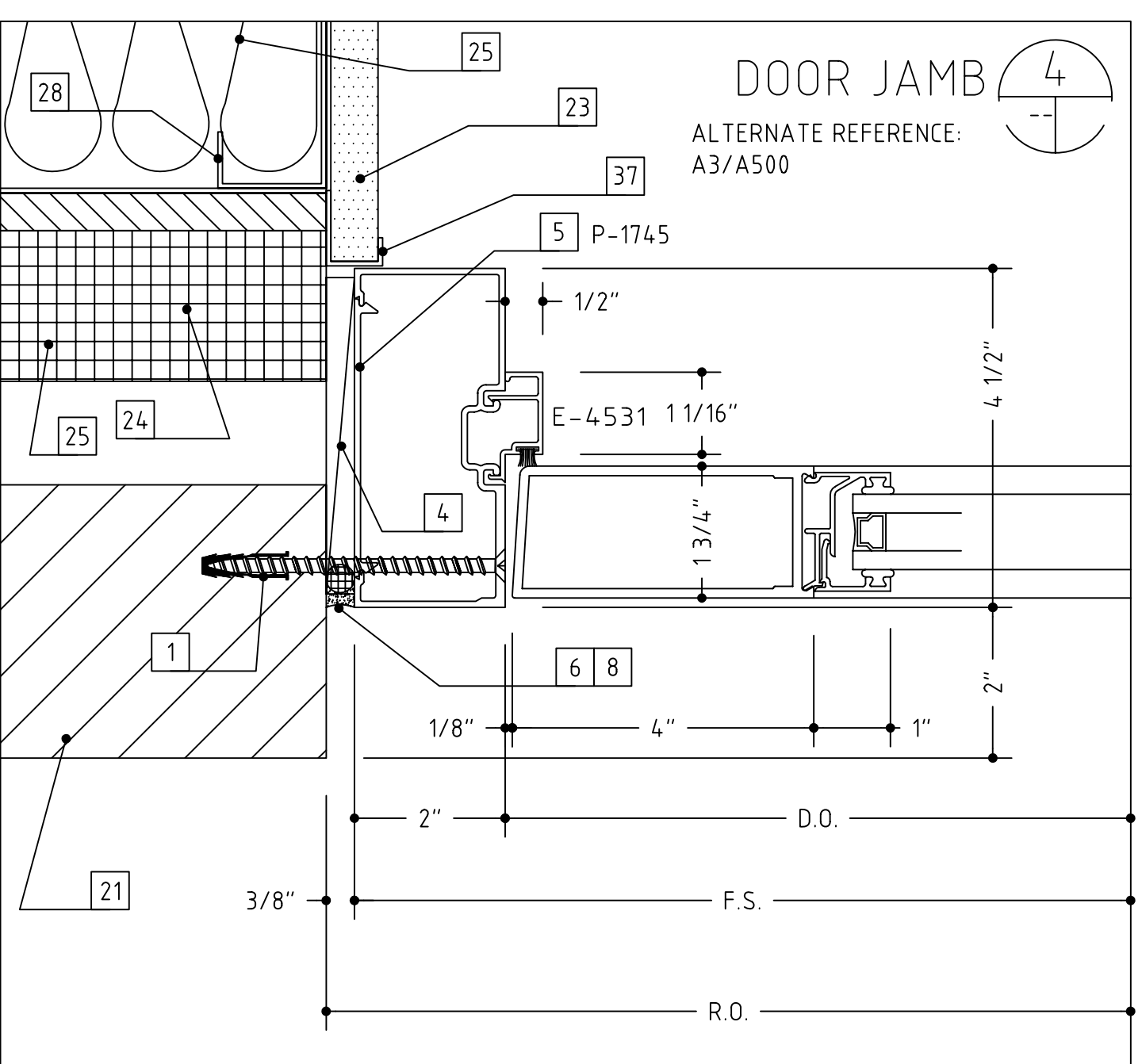
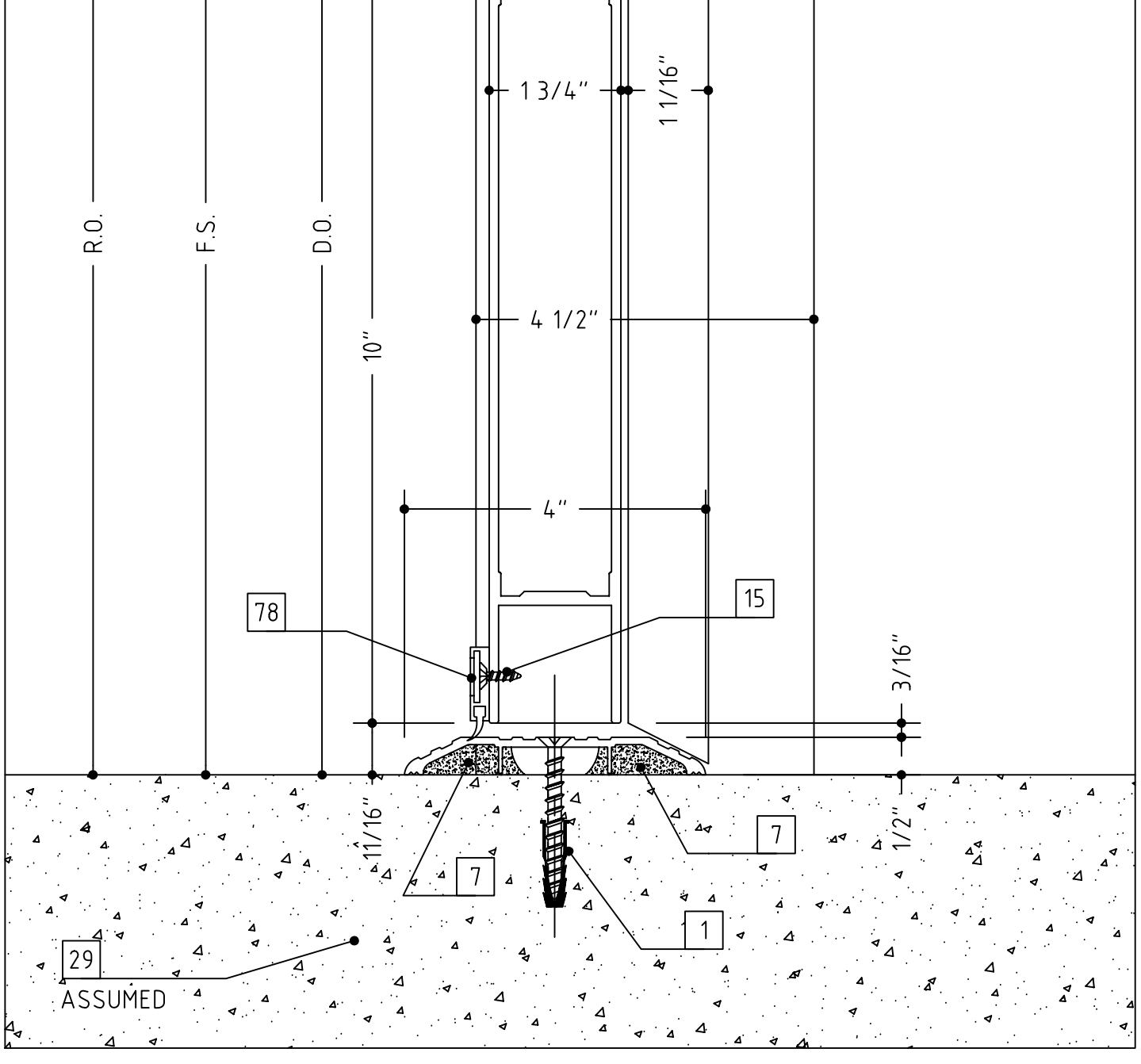
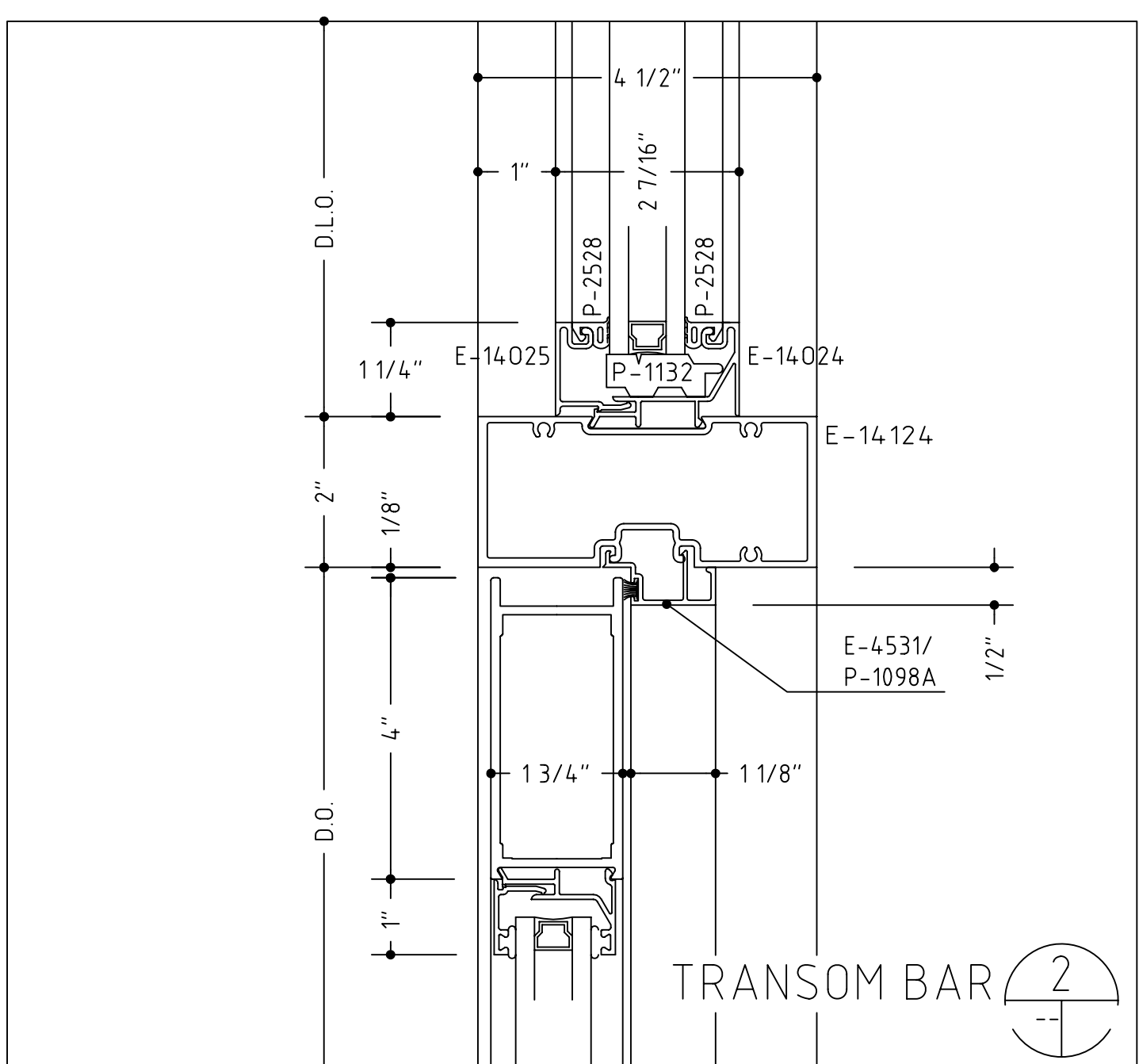
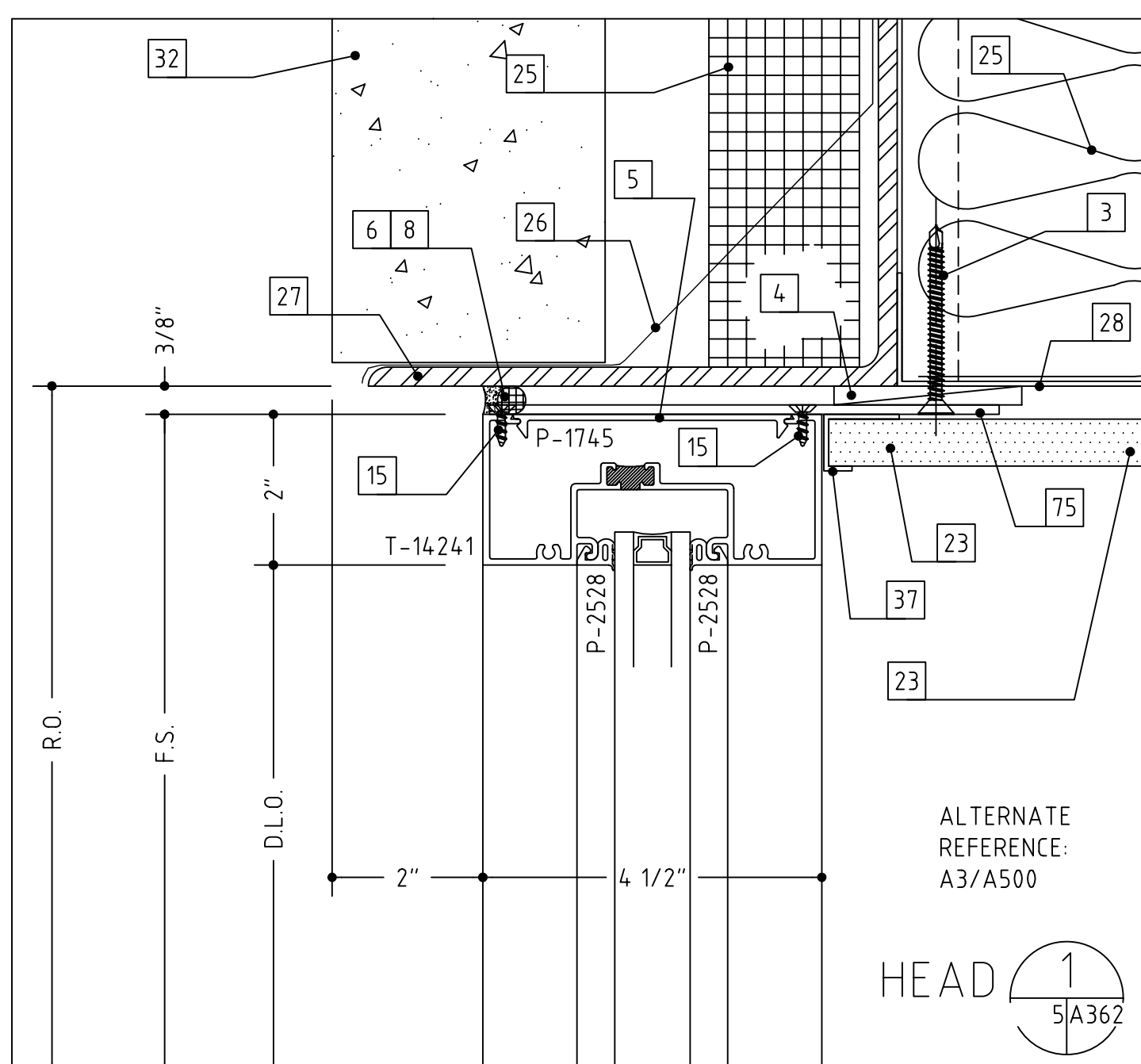
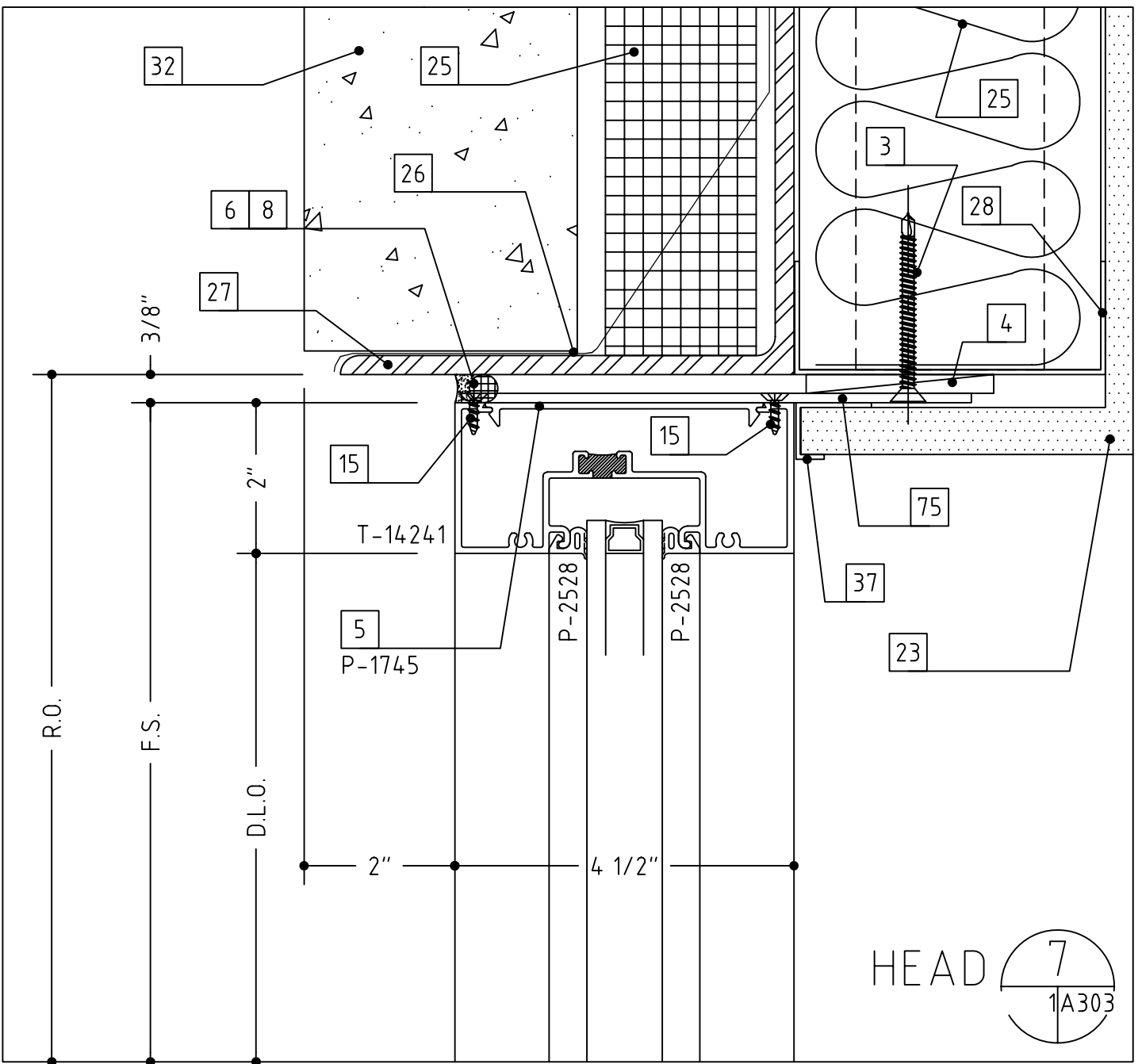
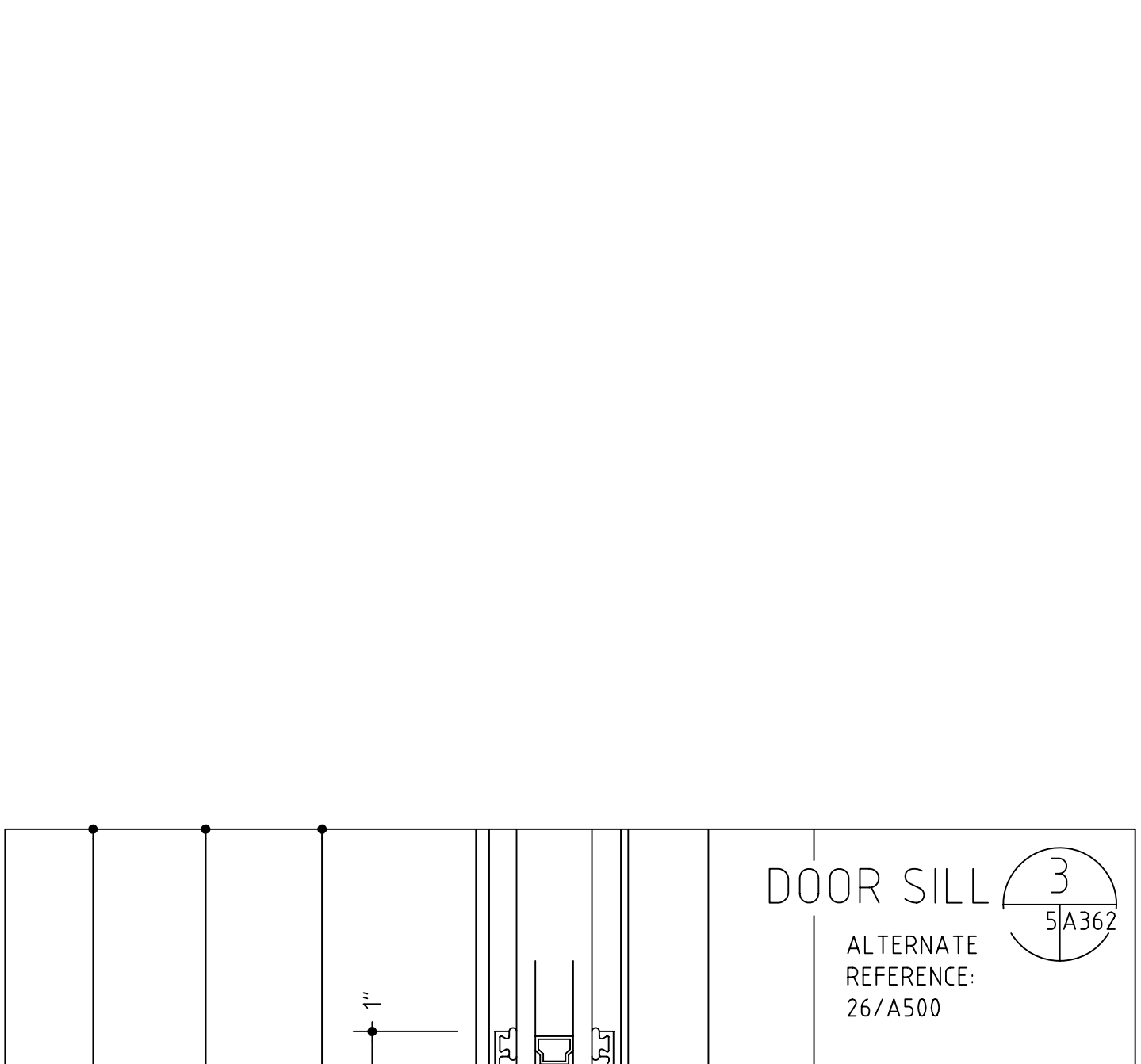
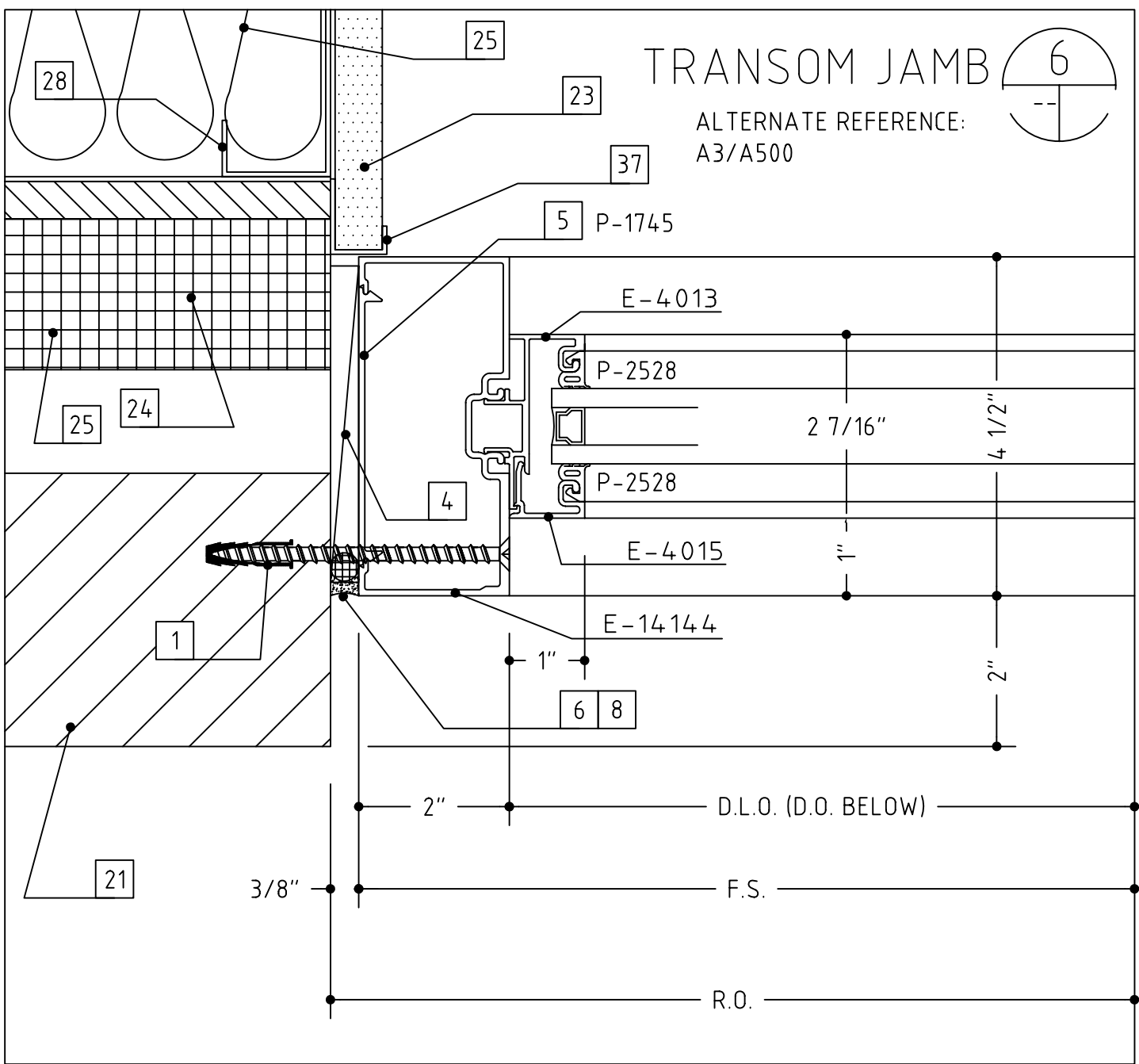
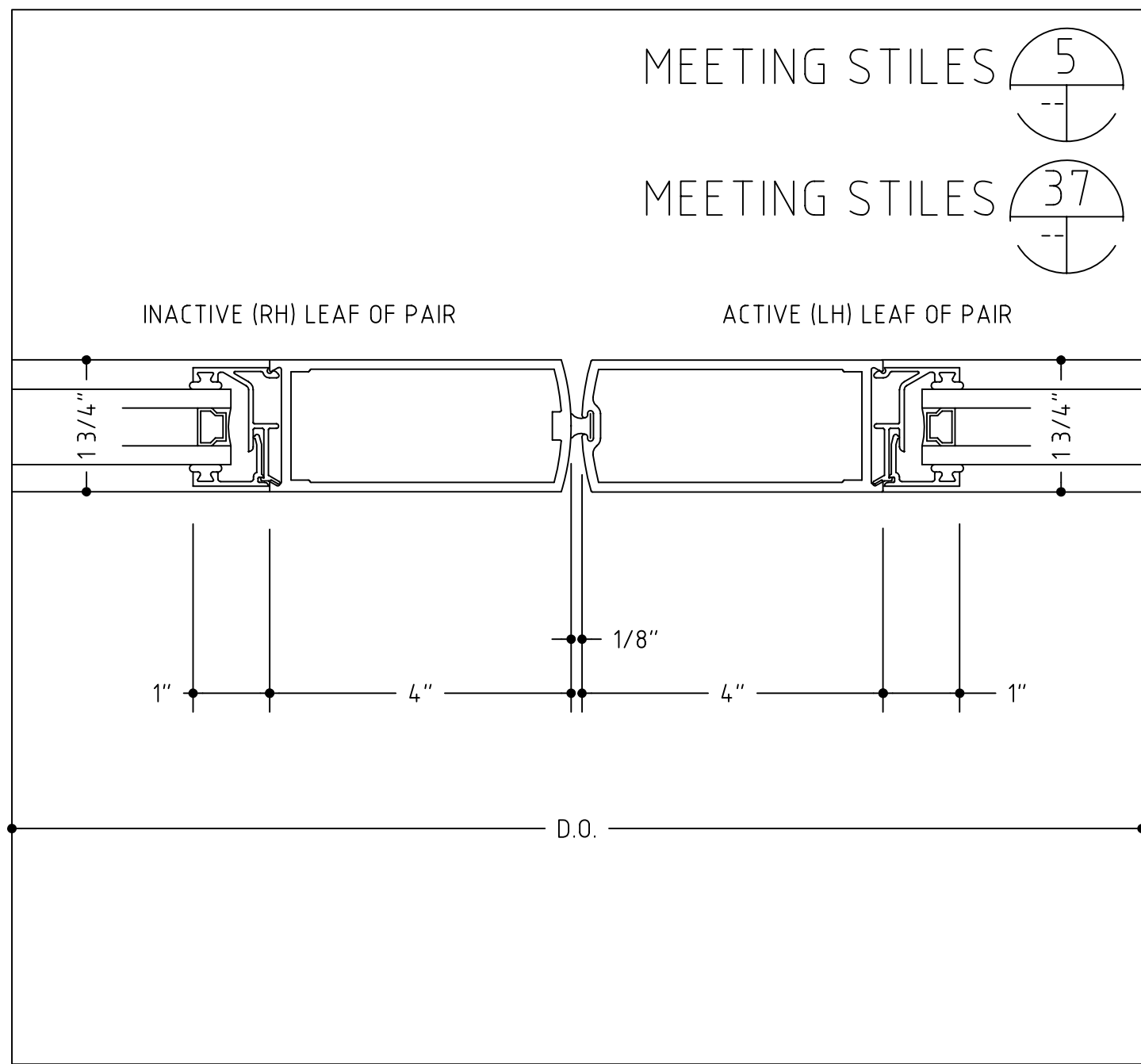
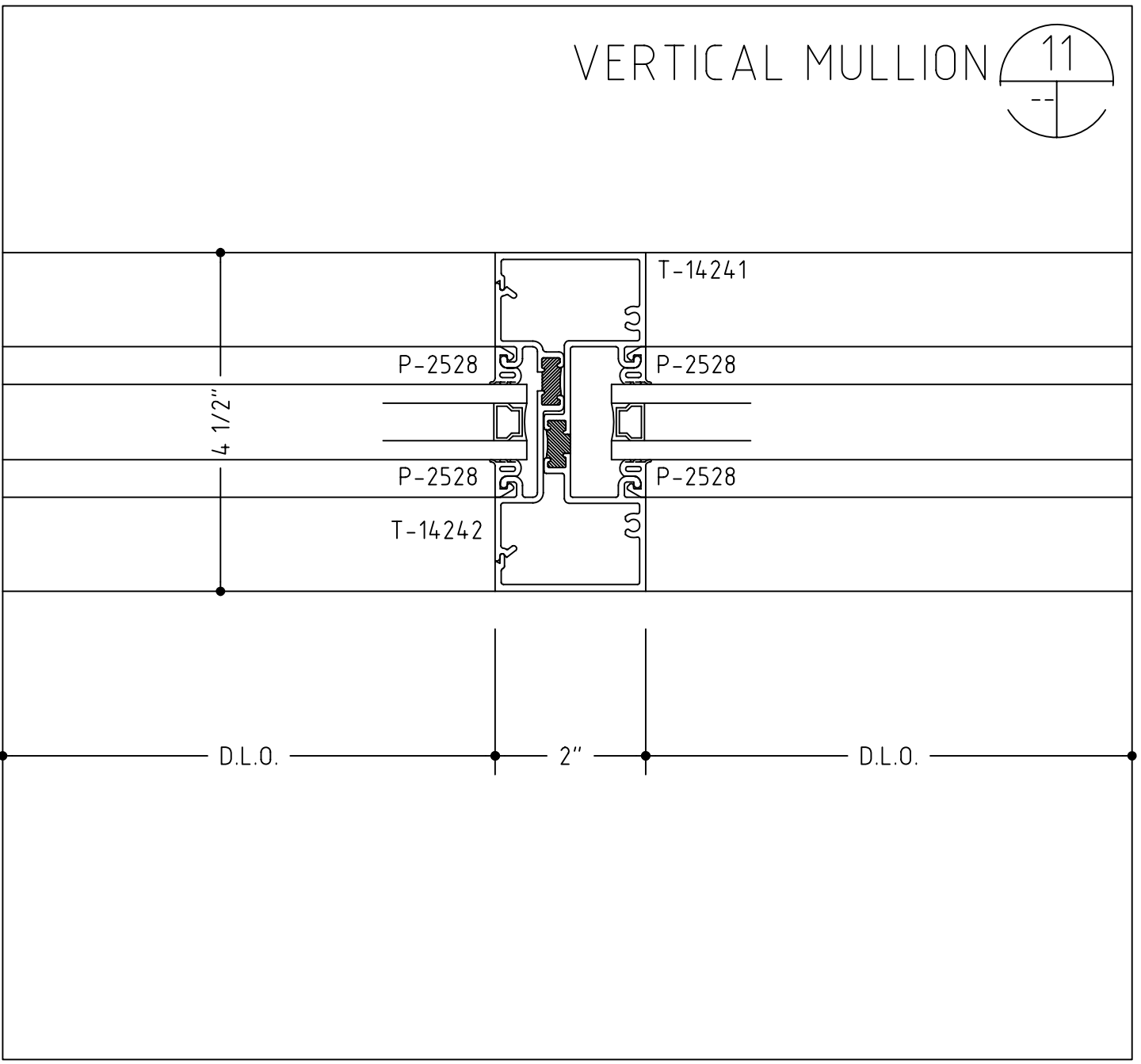
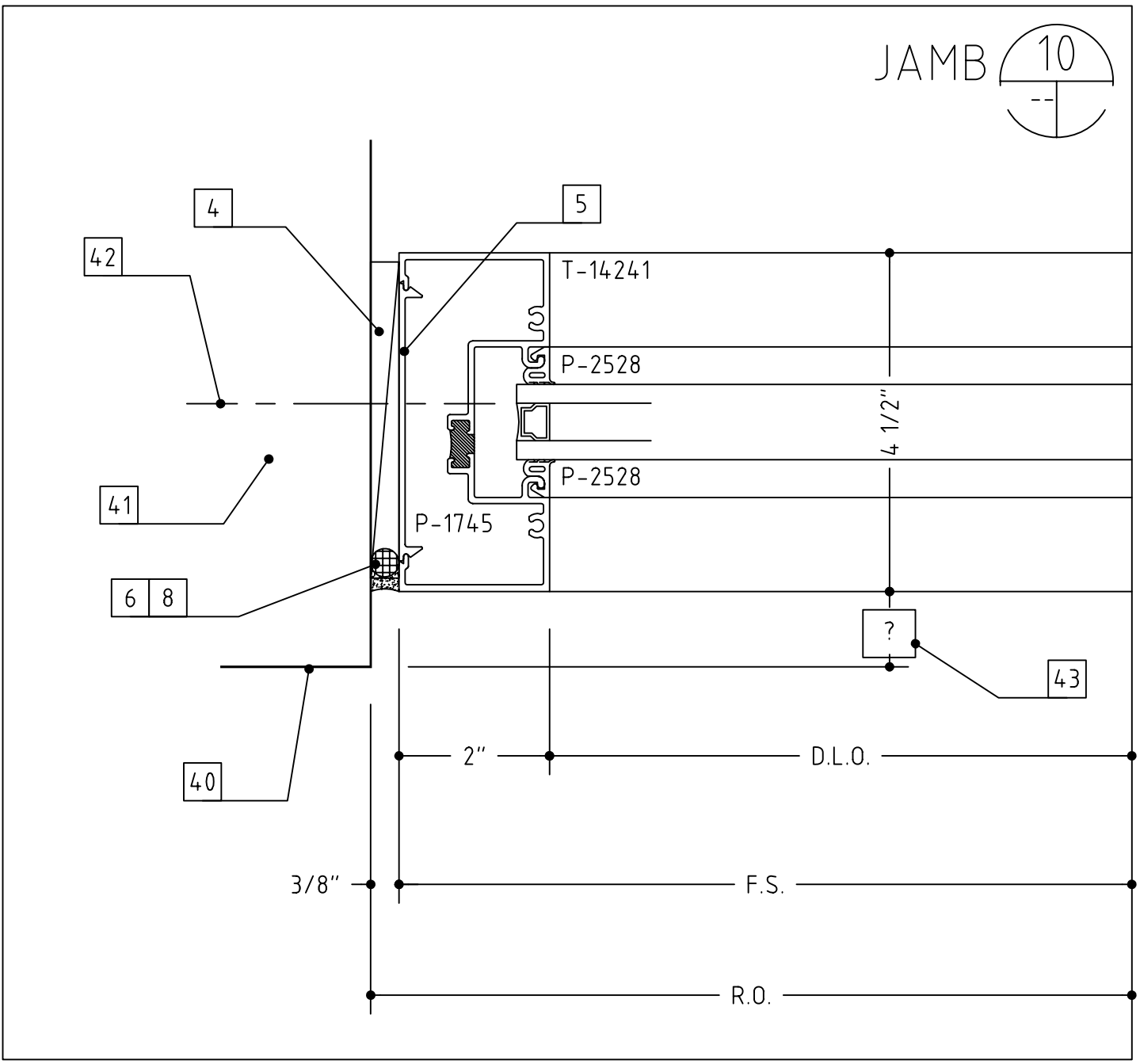
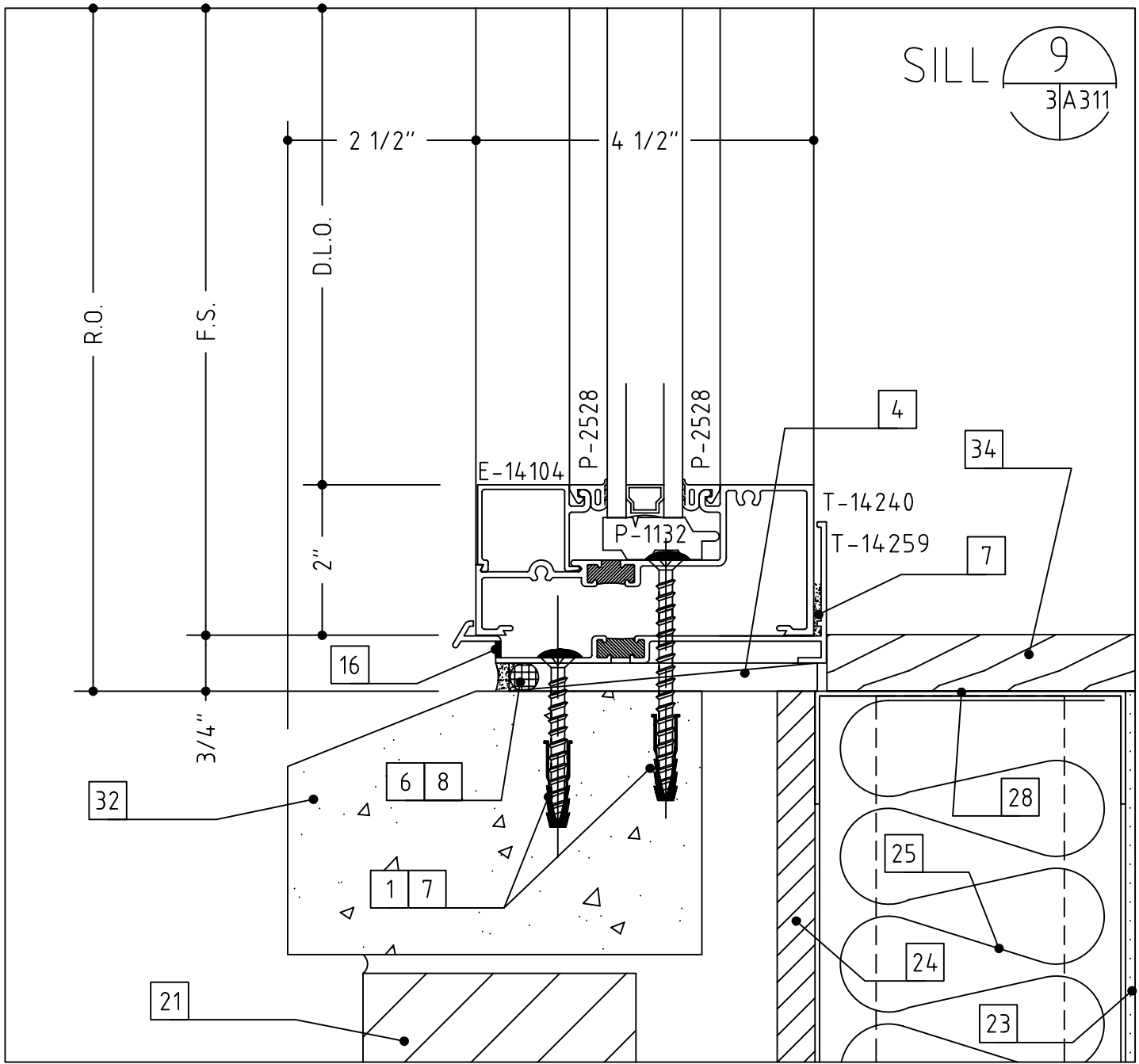
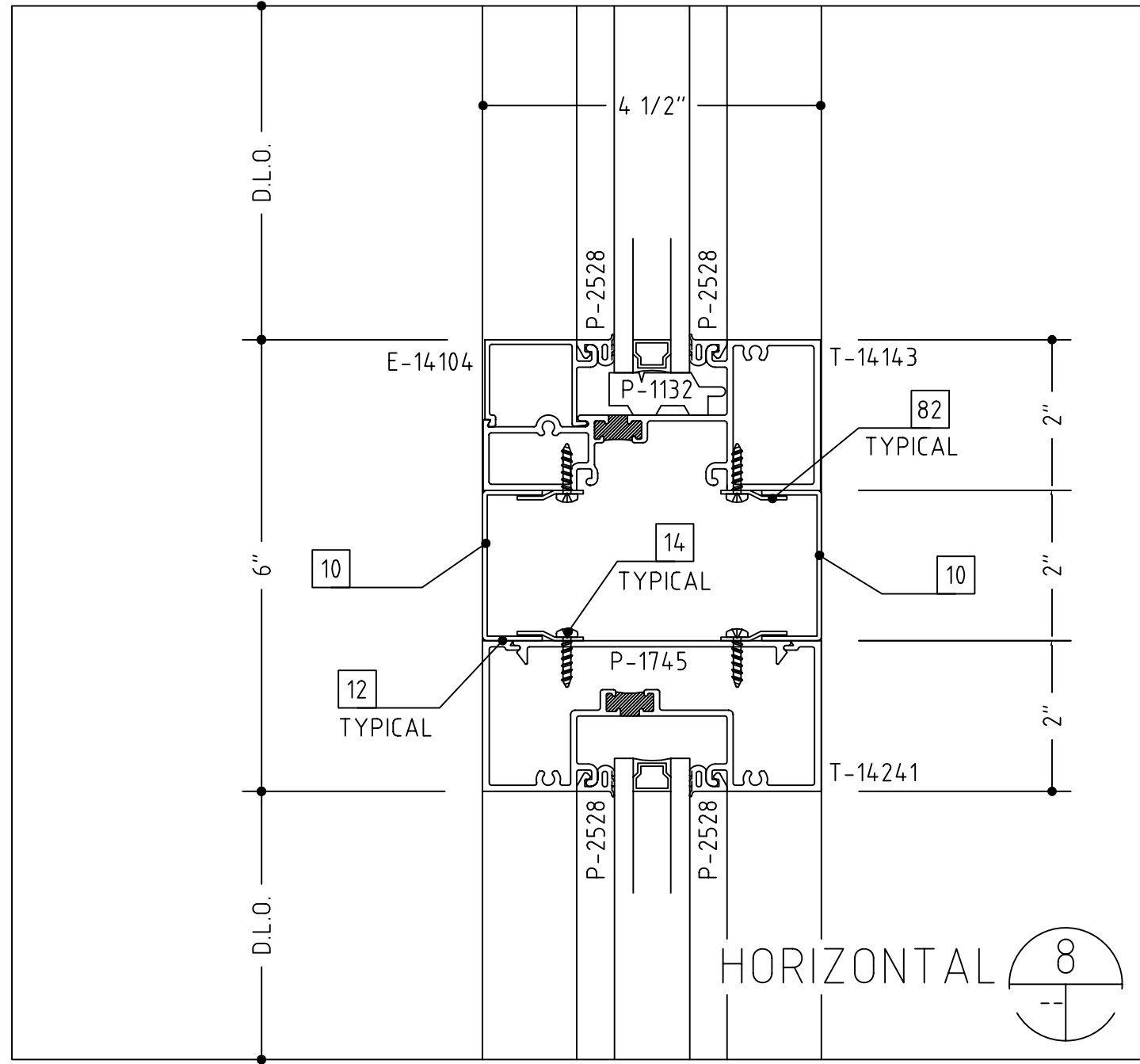

- #12 x 2" OR 3 1/2", PFH WOOD SCREW (WITH A 1/4" EXPANSION ANCHOR AS NEEDED)
- 1/4"-20 x 2" OR 3 1/2", PFH MACHINE SCREW
- #12 x 2" OR 3", PFH SHEET METAL SCREW
- SHIMS AS NEEDED (PLASTIC OR CEDAR)
- INTERMITTENT FILLER PLATES (AS NEEDED FOR SHIMMING AND ANCHORING)
- PERIMETER CAULK (AS SPECIFIED)
- BEDDING CAULK (AS SPECIFIED)
- ETHAFOAM BACKING ROD, BOND BREAKER TAPE OR DENVER FOAM
- 040" ALUMINUM SILL FLASHING SET IN A BED OF SEALANT (TO MATCH SYSTEM FINISH)
- 062" ALUMINUM TRIM (TO MATCH SYSTEM FINISH)
- DOUBLE BACK FOAM TAPE (AS NEEDED)
- NEUTRAL CURE SILICONE (COLOR AS REQUIRED)
- ALUMINUM POP RIVET (SIZE AND TYPE AS NEEDED)
- #10 PPH SHEET METAL SCREW (LENGTH TO SUIT CONDITION)
- #10 PPH SHEET METAL SCREW (LENGTH TO SUIT CONDITION)
- WEEP HOLES (TWO PER D.L.O.)
- ACCESS HOLE
- SETTING BLOCK (TWO PER D.L.O.)
- STEEL REINFORCING (AS REQUIRED)
- C.M.U. BY OTHERS
- BRICK VENEER BY OTHERS
- WOOD BLOCKING BY OTHERS
- GYPSPUM WALLBOARD BY OTHERS
- SHEATHING BY OTHERS
- INSULATION BY OTHERS
- THROUGH WALL FLASHING BY OTHERS
- STEEL BY OTHERS
- STEEL STUD FRAMING BY OTHERS
- SLAB BY OTHERS
- FINISHED FLOOR (AS SCHEDULED BY ARCHITECT)
- EIFS OR DRYVIT VENEER BY OTHERS
- PRECAST CONCRETE BY OTHERS
- ACOUSTIC CEILING SYSTEM BY OTHERS
- STOOL BY OTHERS
- SEALANT BY OTHERS
- EXPANSION JOINT BY OTHERS
- J-TRIM OR CORNER BEAD BY OTHERS
- AUTOMATIC DOOR SYSTEM BY OTHERS
- DOOR BY OTHERS
- THE HEAVY LINE REPRESENTS THE PERIMETER CONSTRUCTION BY OTHERS. THE PERIMETER CONSTRUCTION IS NOT SHOWN IN DETAIL.
- VERIFY THE CONFIGURATION AND COMPOSITION OF THE PERIMETER CONSTRUCTION. COORDINATE WITH THE G.C. FOR A PROPER INSTALLATION.
- VERIFY THE FASTENER TYPE, SIZE AND LENGTH BASED ON THE PERIMETER CONSTRUCTION CONFIGURATION AND COMPOSITION
- VERIFY THE REVEAL/SETBACK DIMENSION BASED ON THE CONFIGURATION OF THE PERIMETER CONSTRUCTION
- SOFFIT SYSTEM, ATTACHMENTS AND TRIM BY OTHERS
- 3/8" HEX HEAD BOLT
- 3/8"-16 WEDGE ANCHOR, 2 1/2" EMBEDMENT
- BRICK PAVERS BY OTHERS
- ALUMINUM ANGLE, SIZE AND THICKNESS TO SUIT OR AS SHOWN
- ALUMINUM CHANNEL, SIZE AND THICKNESS TO SUIT OR AS SHOWN
- INTERMITTENT ALUMINUM STRAP ANCHOR
- LOUVER (SHOWN GENERICALLY)
- EXHAUST FAN AND ATTACHMENTS BY OTHERS
- BOTTOM RAIL DOOR SWEEP ASS'Y
- ROUT THE MULLION ENDS TO CLEAR THE SHEAR BLOCKS/ANCHORS AND FASTENERS
- PIPE SLEEVE (TO ALLOW CURTAINWALL TO EXPAND AND CONTRACT VERTICALLY)
- OPERABLE WINDOW (SEPERATE SUBMITTAL AND/OR DRAWING)
- INTERMITTENT CLIP TO HOLD ALUMINUM TRIM IN PLACE

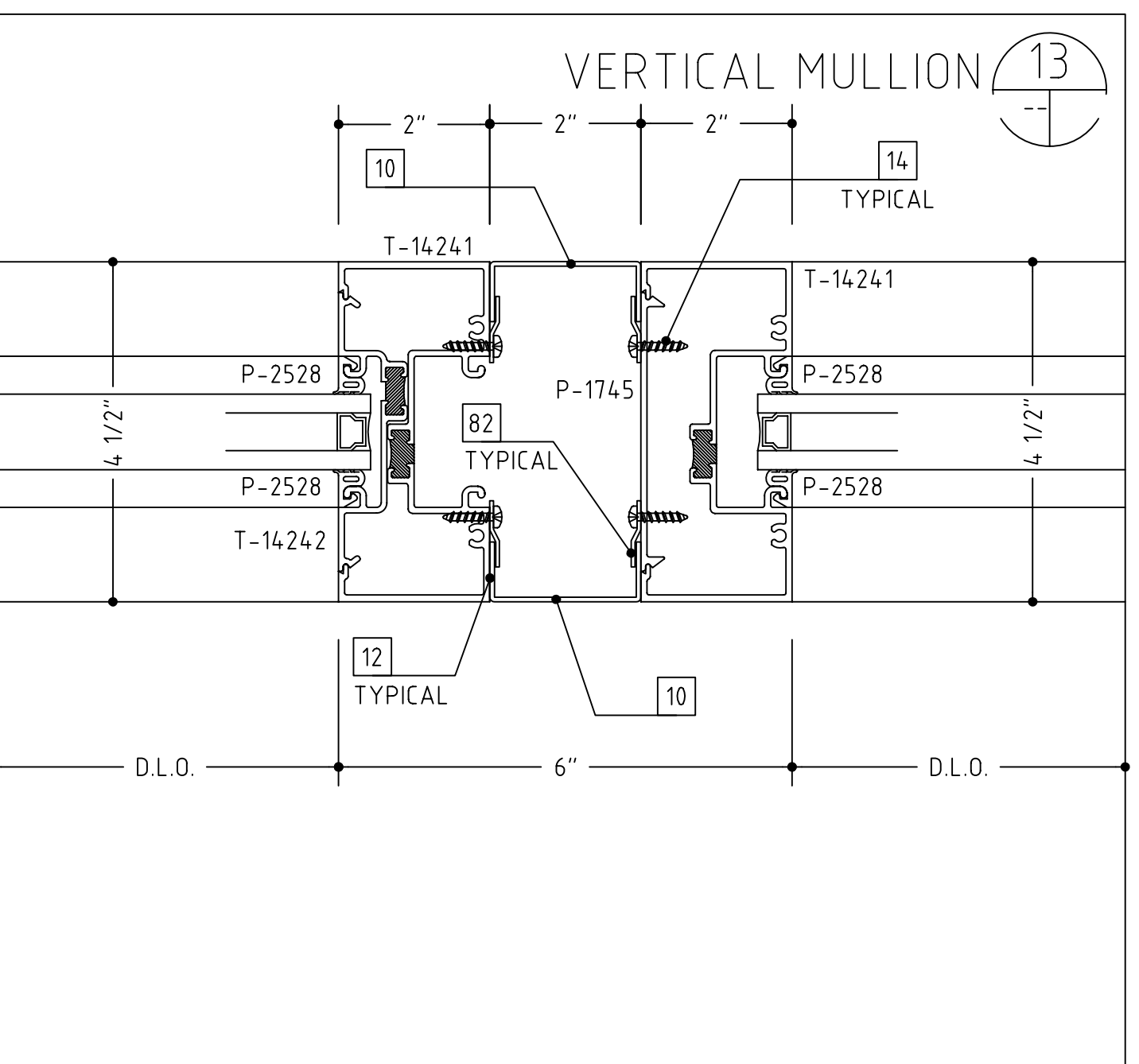
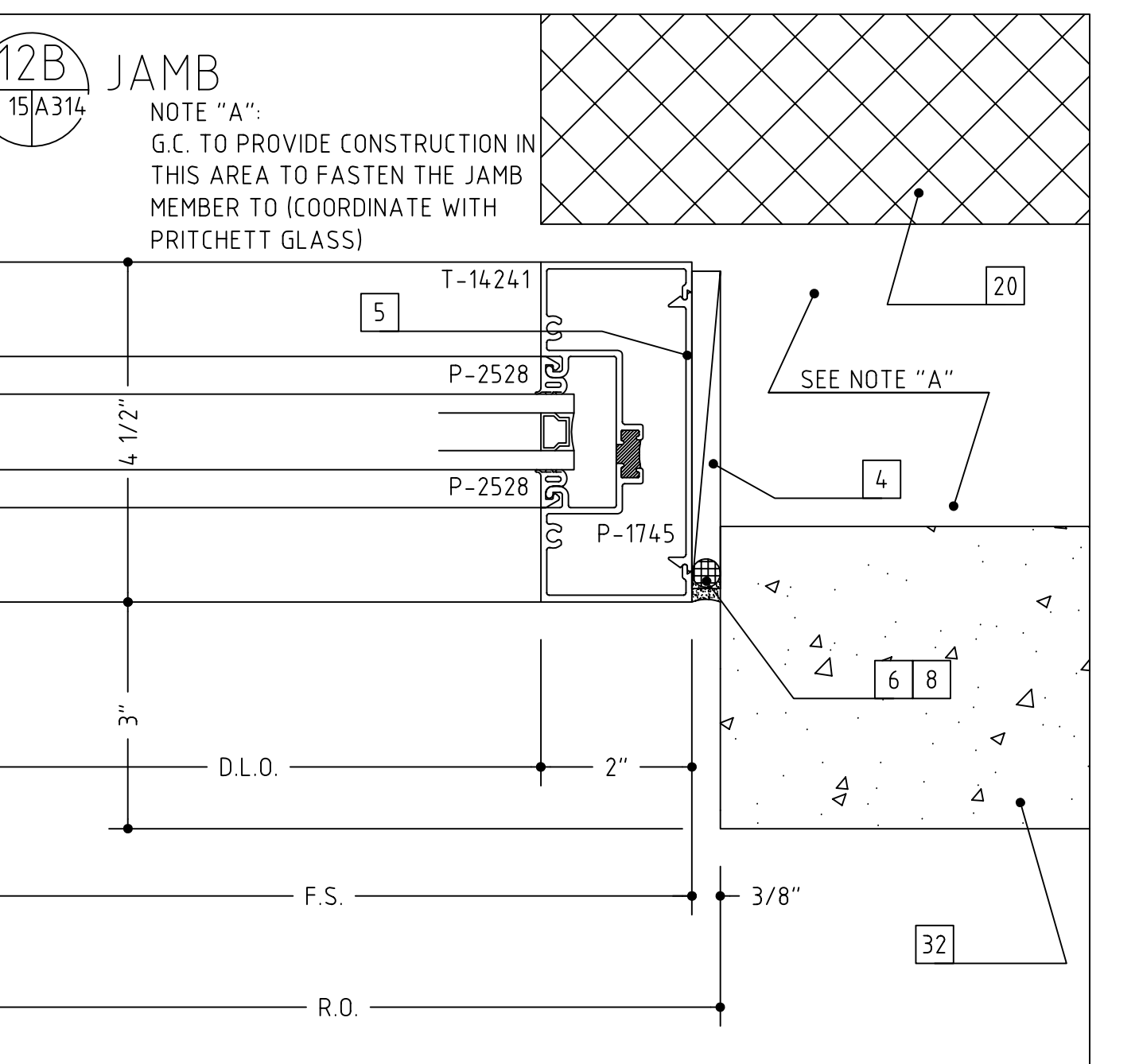
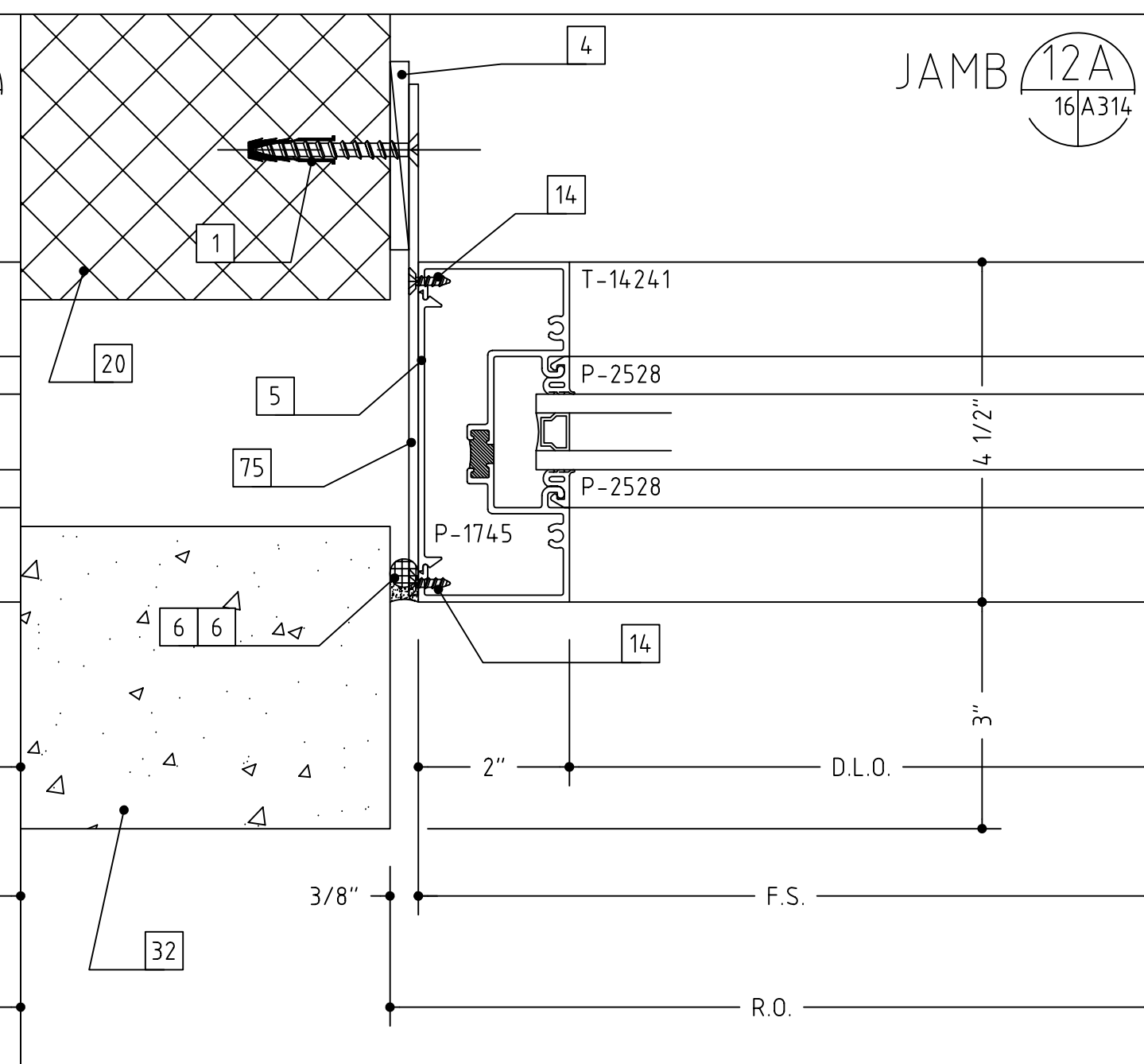
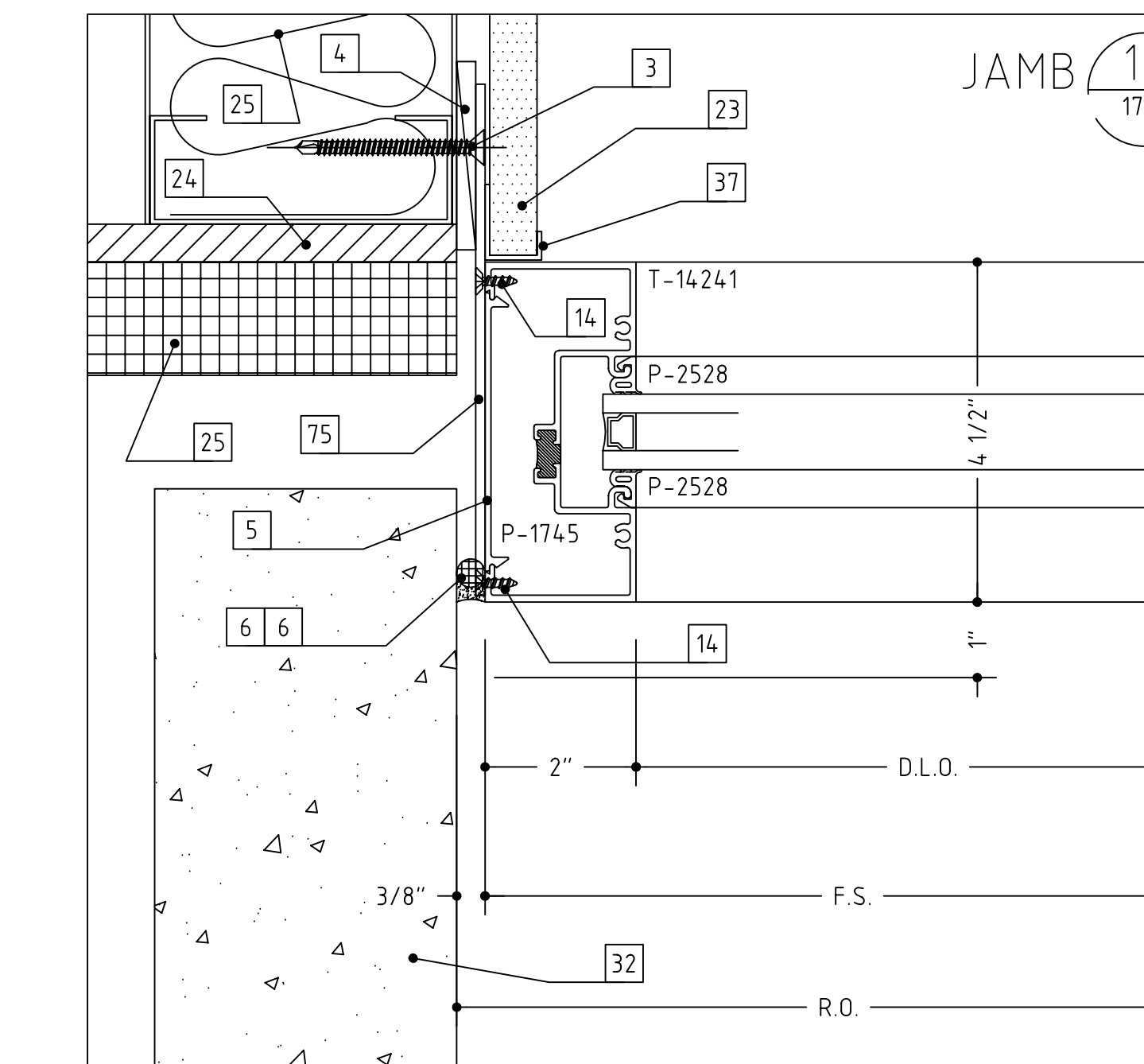
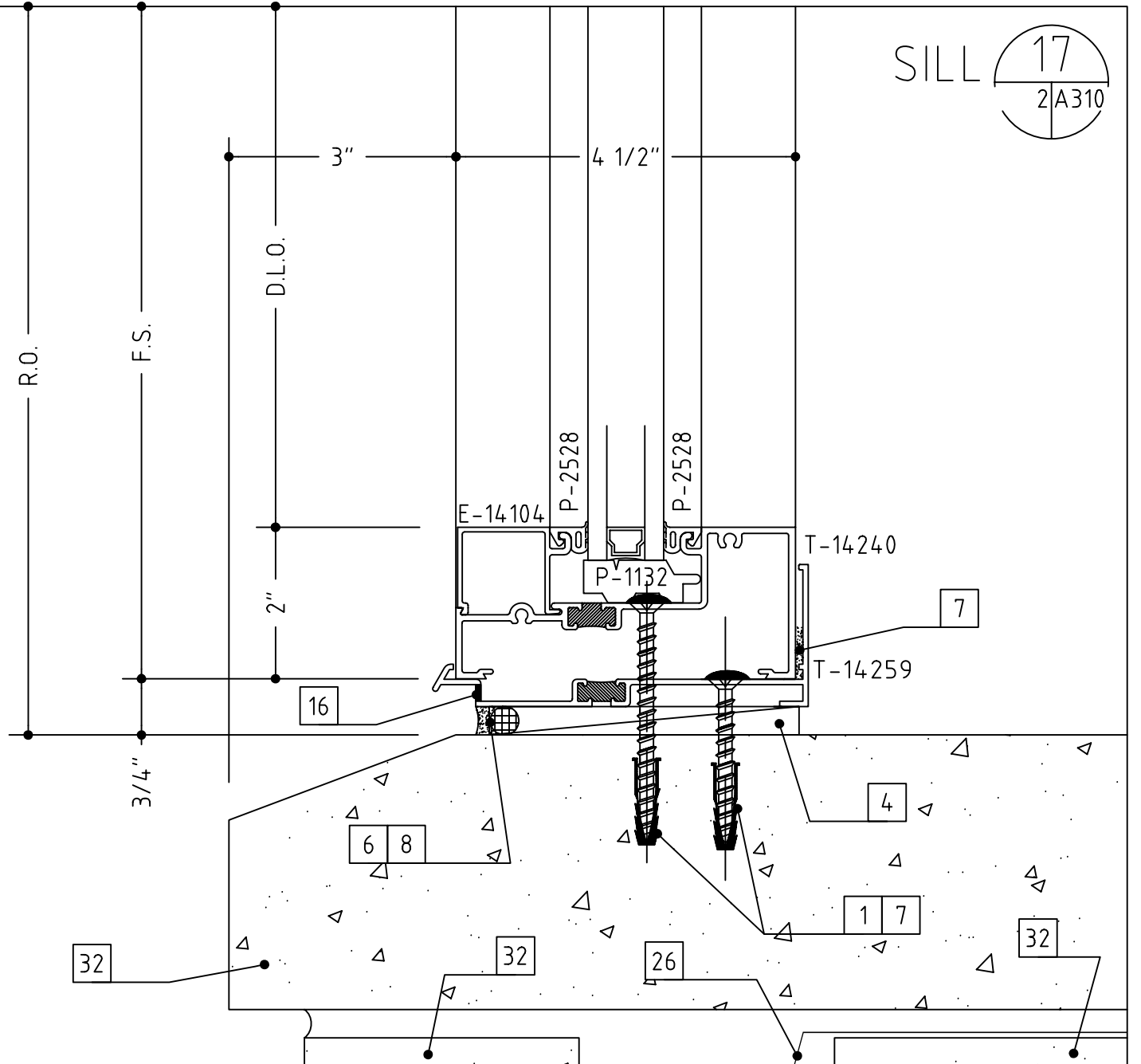
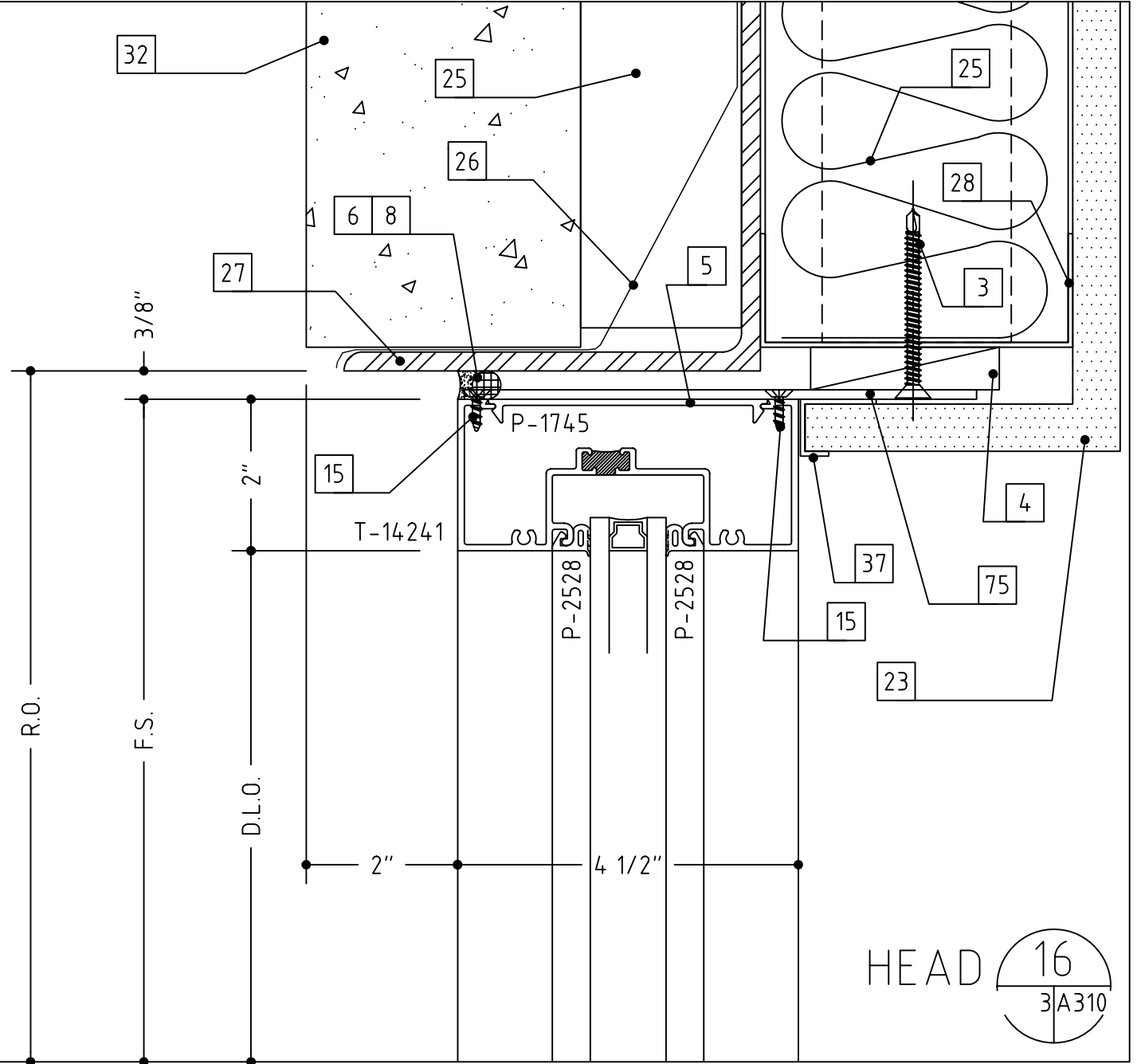
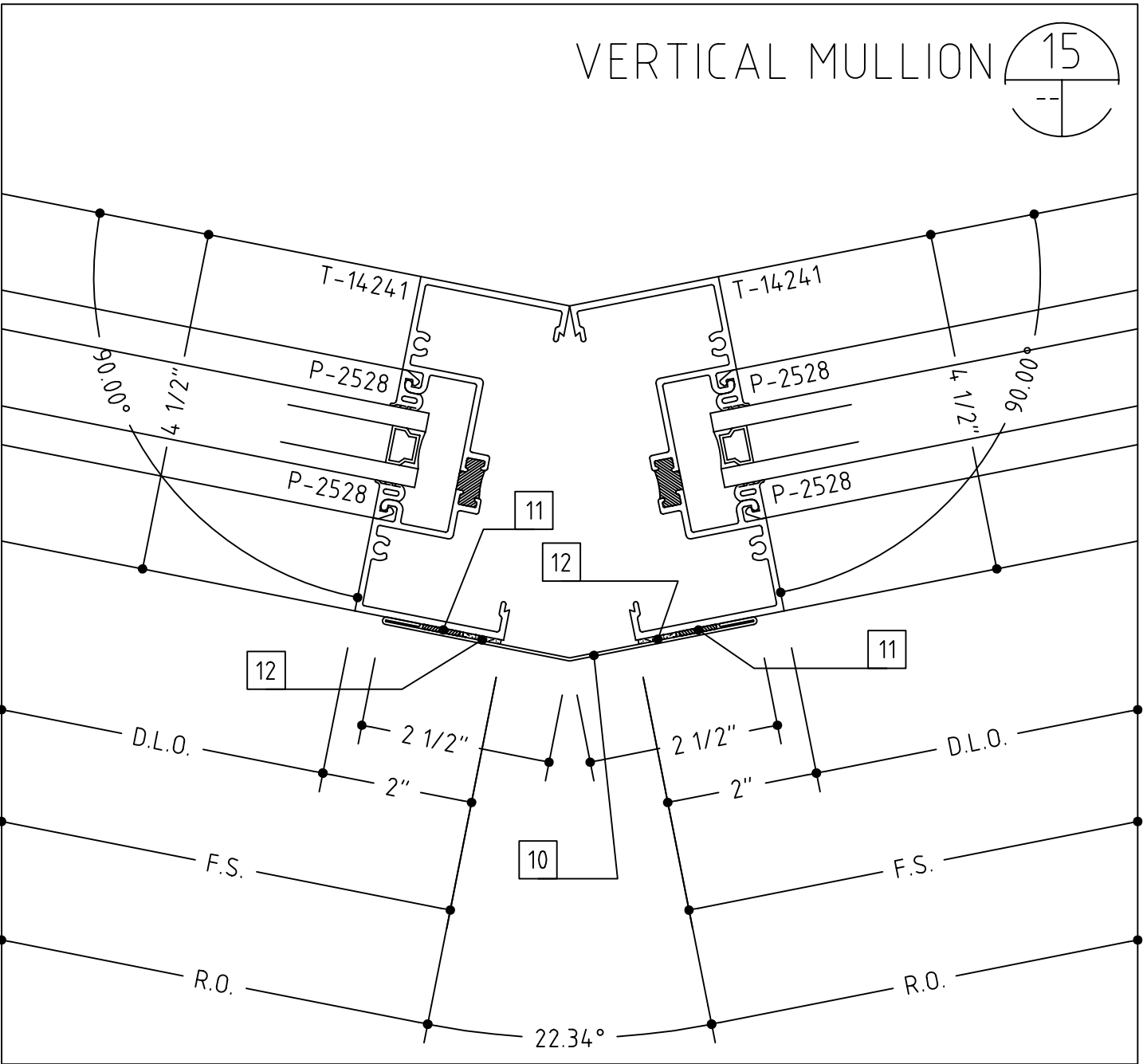
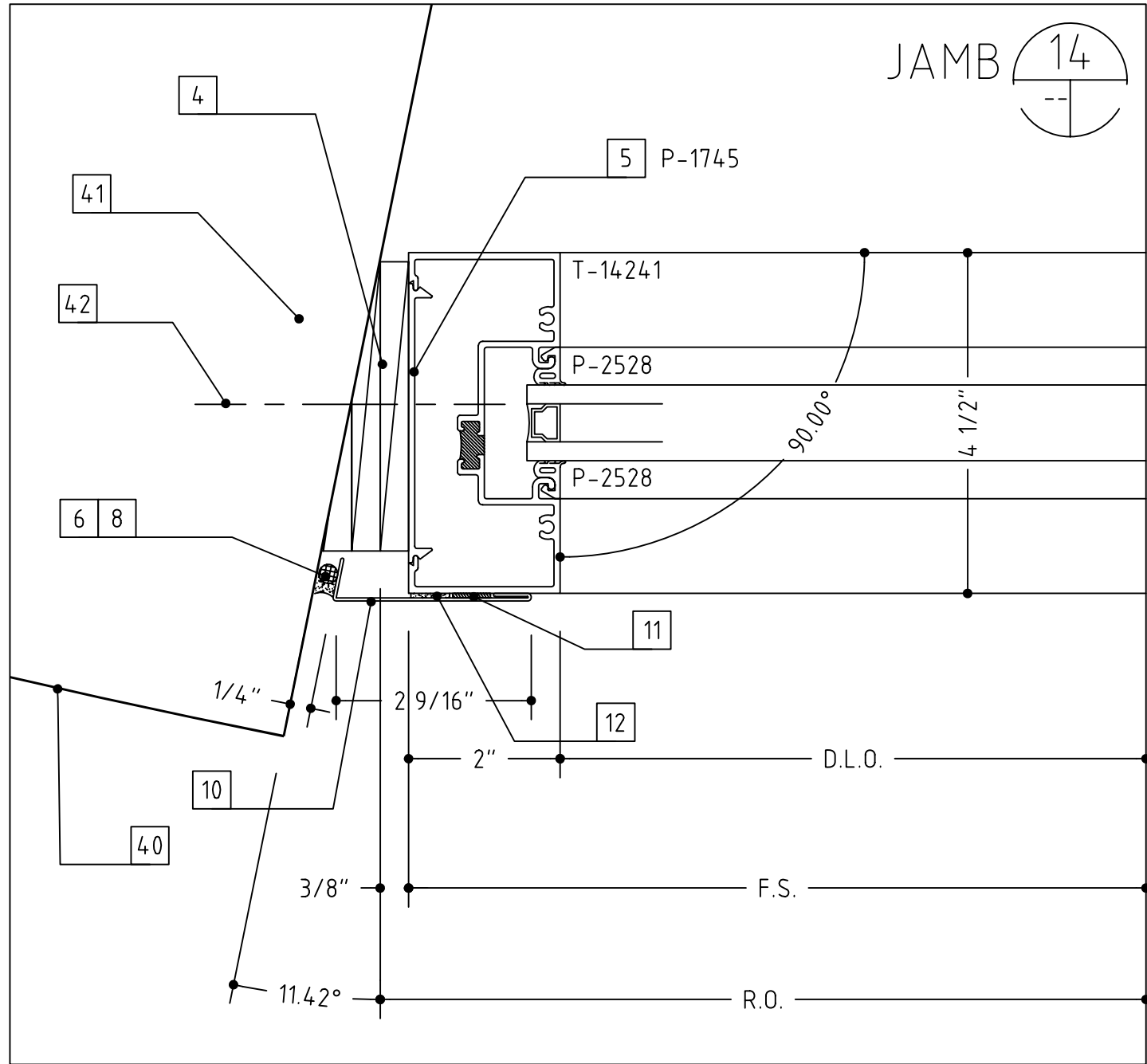
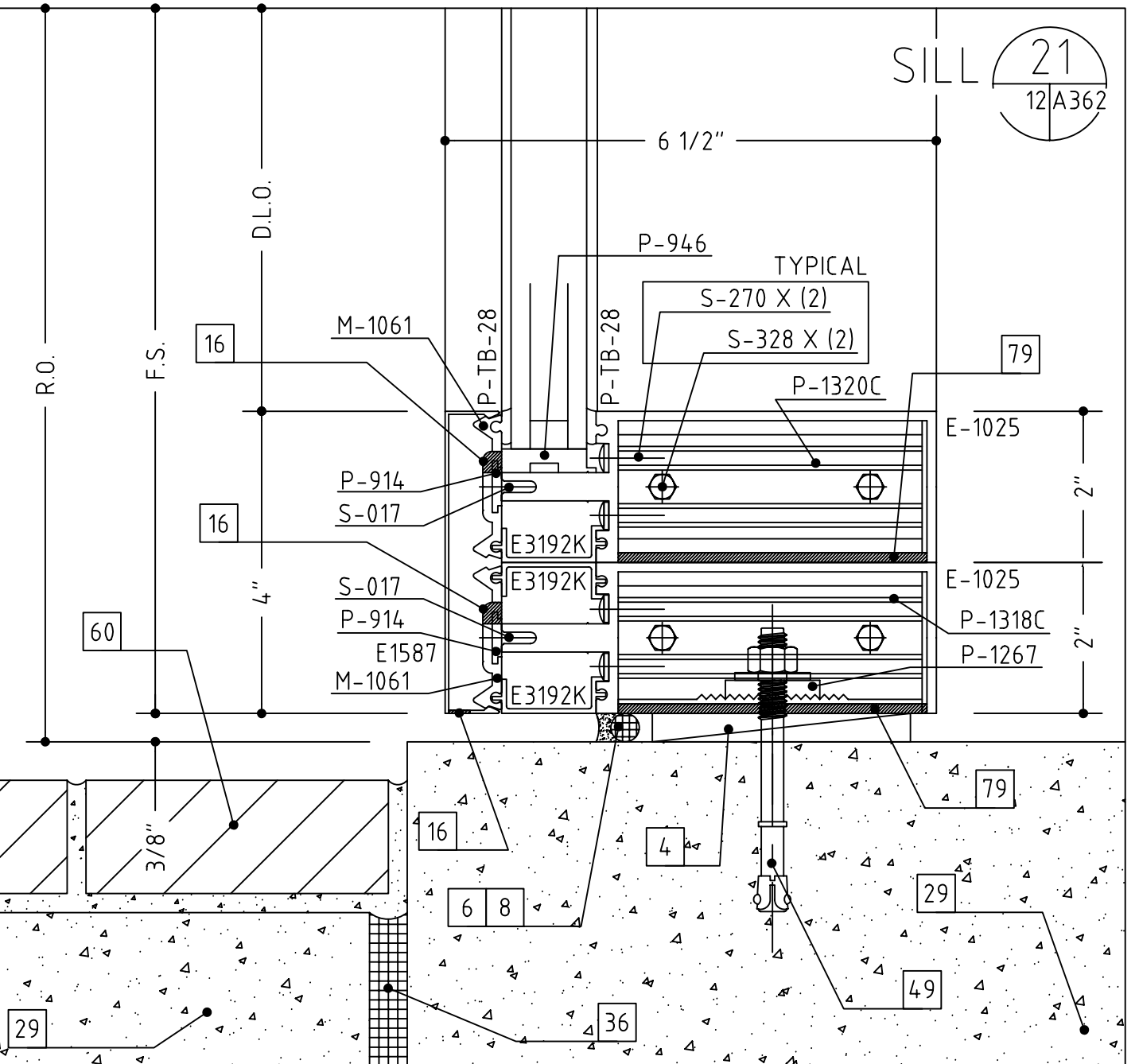
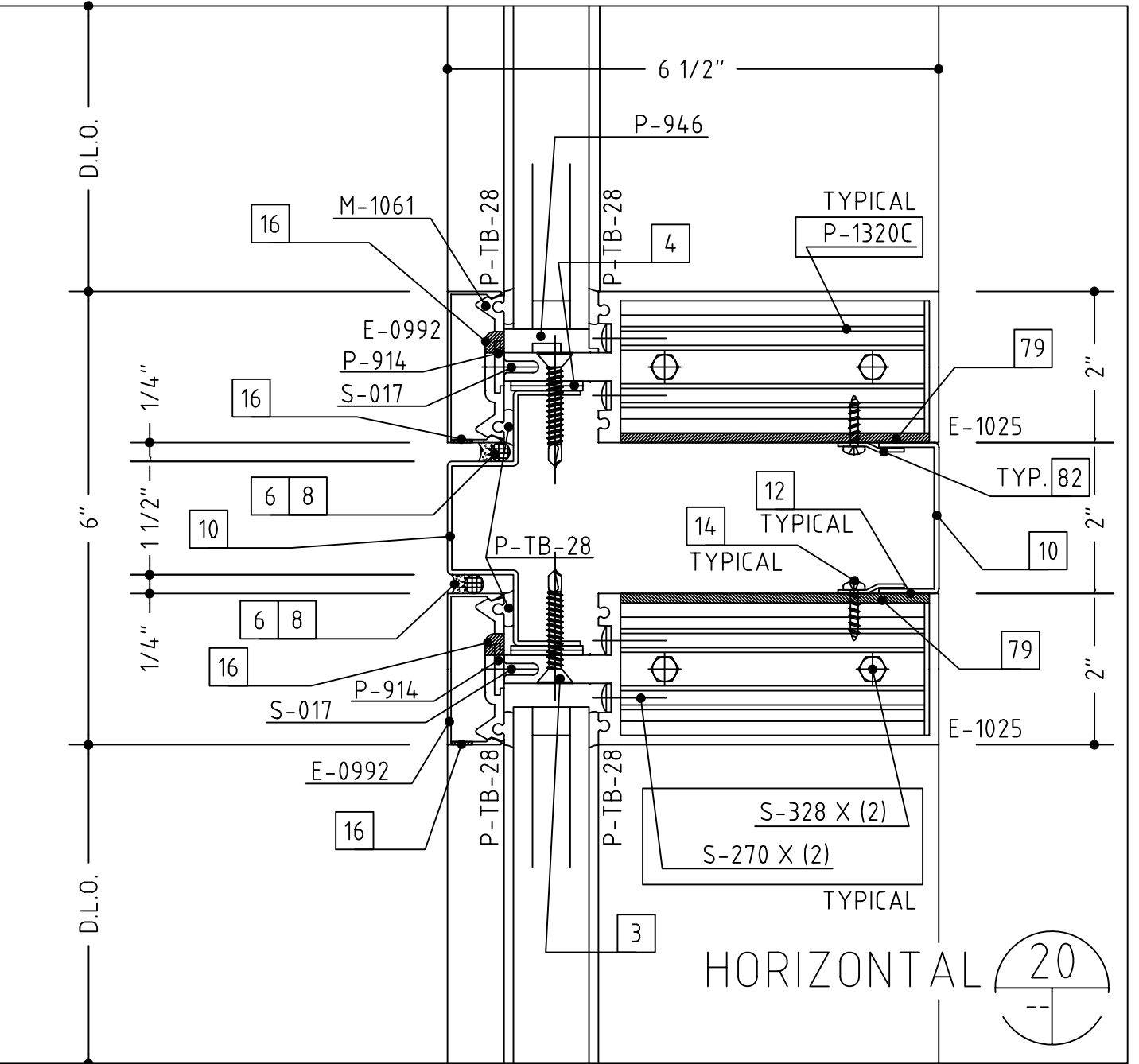
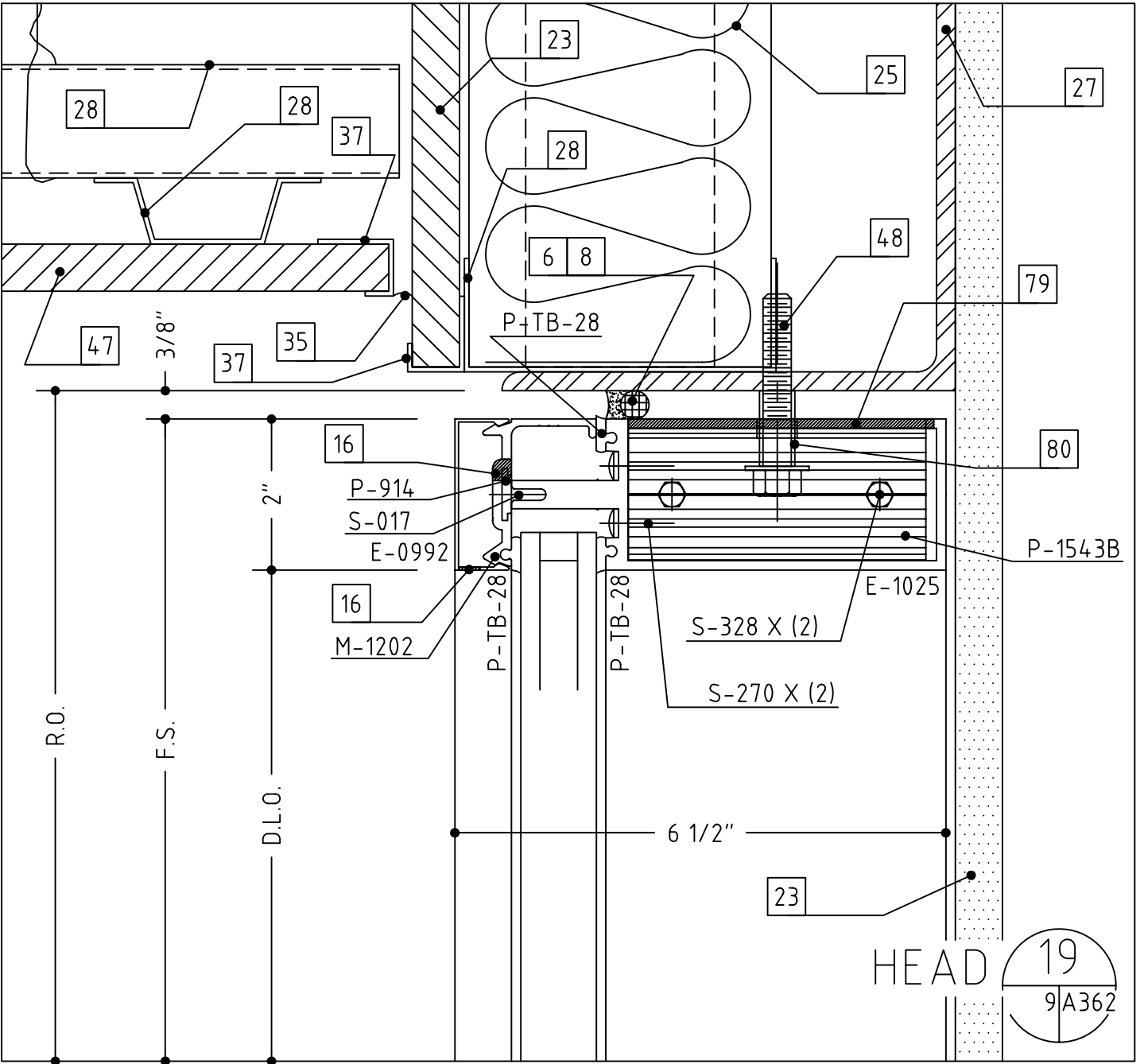
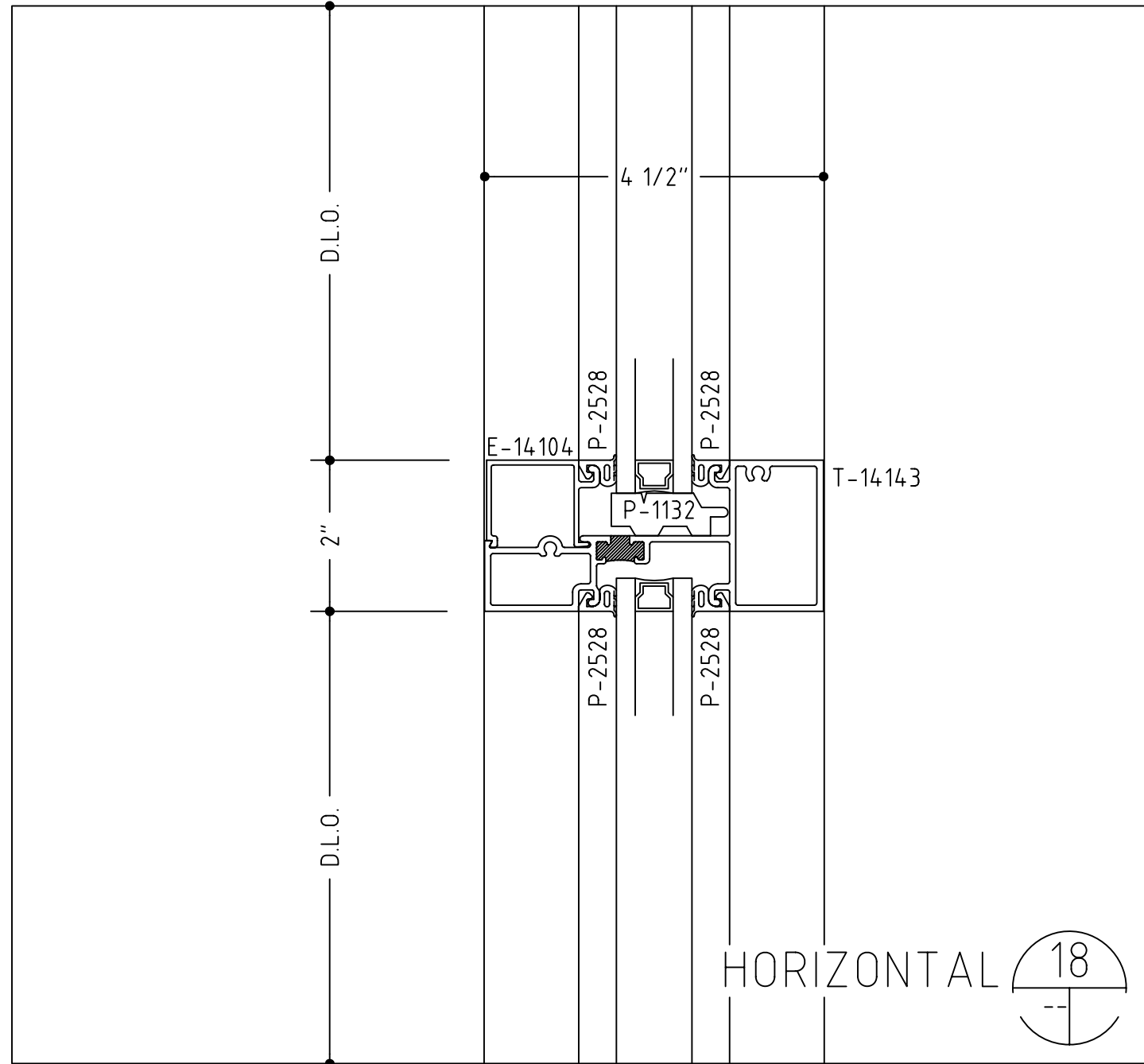

- #12 x 2" OR 3 1/2", PFH WOOD SCREW (WITH A 1/4" EXPANSION ANCHOR AS NEEDED)
- 1/4"-20 X 2" OR 3 1/2", PFH MACHINE SCREW
- #12 X 2" OR 3", PFH SHEET METAL SCREW
- SHIMS AS NEEDED (PLASTIC OR CEDAR)
- INTERMITTENT FILLER PLATES (AS NEEDED FOR SHIMMING AND ANCHORING)
- PERIMETER CAULK (AS SPECIFIED)
- BEDDING CAULK (AS SPECIFIED)
- ETHAFOAM BACKING ROD, BOND BREAKER TAPE OR DENVER FOAM
- 040" ALUMINUM SILL FLASHING SET IN A BED OF SEALANT (TO MATCH SYSTEM FINISH)
- 062" ALUMINUM TRIM (TO MATCH SYSTEM FINISH)
- DOUBLE BACK FOAM TAPE (AS NEEDED)
- NEUTRAL CURE SILICONE (COLOR AS REQUIRED)
- ALUMINUM POP RIVET (SIZE AND TYPE AS NEEDED)
- #10 PPH SHEET METAL SCREW (LENGTH TO SUIT CONDITION)
- #10 PPH SHEET METAL SCREW (LENGTH TO SUIT CONDITION)
- WEEP HOLES (TWO PER D.L.O.)
- ACCESS HOLE
- SETTING BLOCK (TWO PER D.L.O.)
- STEEL REINFORCING (AS REQUIRED)
- BRICK VENEER BY OTHERS
- WOOD BLOCKING BY OTHERS
- GYPSUM WALLBOARD BY OTHERS
- SHEATHING BY OTHERS
- INSULATION BY OTHERS
- THROUGH WALL FLASHING BY OTHERS
- STEEL BY OTHERS
- STEEL STUD FRAMING BY OTHERS
- SLAB BY OTHERS
- FINISHED FLOOR (AS SCHEDULED BY ARCHITECT)
- EFS OR DRYVIT VENEER BY OTHERS
- PRECAST CONCRETE BY OTHERS
- ACOUSTIC CEILING SYSTEM BY OTHERS
- STOOL BY OTHERS
- SEALANT BY OTHERS
- EXPANSION JOINT BY OTHERS
- J-TRIM OR CORNER BEAD BY OTHERS
- AUTOMATIC DOOR SYSTEM BY OTHERS
- DOOR BY OTHERS
- THE HEAVY LINE REPRESENTS THE PERIMETER CONSTRUCTION BY OTHERS. THE PERIMETER CONSTRUCTION IS NOT SHOWN IN DETAIL.
- VERIFY THE CONFIGURATION AND COMPOSITION OF THE PERIMETER CONSTRUCTION. COORDINATE WITH THE G.C. FOR A PROPER INSTALLATION. VERIFY THE FASTENER TYPE, SIZE AND LENGTH BASED ON THE PERIMETER CONSTRUCTION CONFIGURATION AND COMPOSITION.
- VERIFY THE REVEAL/SETBACK DIMENSION BASED ON THE CONFIGURATION OF THE PERIMETER CONSTRUCTION
- SOFFIT SYSTEM, ATTACHMENTS AND TRIM BY OTHERS
- 3/8" HEX HEAD BOLT
- 3/8"-16 WEDGE ANCHOR, 2 1/2" EMBEDMENT
- BRICK PAVERS BY OTHERS
- ALUMINUM ANGLE, SIZE AND THICKNESS TO SUIT OR AS SHOWN
- ALUMINUM CHANNEL, SIZE AND THICKNESS TO SUIT OR AS SHOWN
- INTERMITTENT ALUMINUM STRAP ANCHOR
- LOUVER (SHOWN GENERALLY)
- EXHAUST FAN AND ATTACHMENTS BY OTHERS
- BOTTOM RAIL DOOR SWEEP ASS'Y
- ROUT THE MULLION ENDS TO CLEAR THE SHEAR BLOCKS/ANCHORS AND FASTENERS
- PIPE SLEEVE (TO ALLOW CURTAINWALL TO EXPAND AND CONTRACT VERTICALLY)
- OPERABLE WINDOW (SEPERATE SUBMITTAL AND/OR DRAWING)
- INTERMITTENT CLIP TO HOLD ALUMINUM TRIM IN PLACE

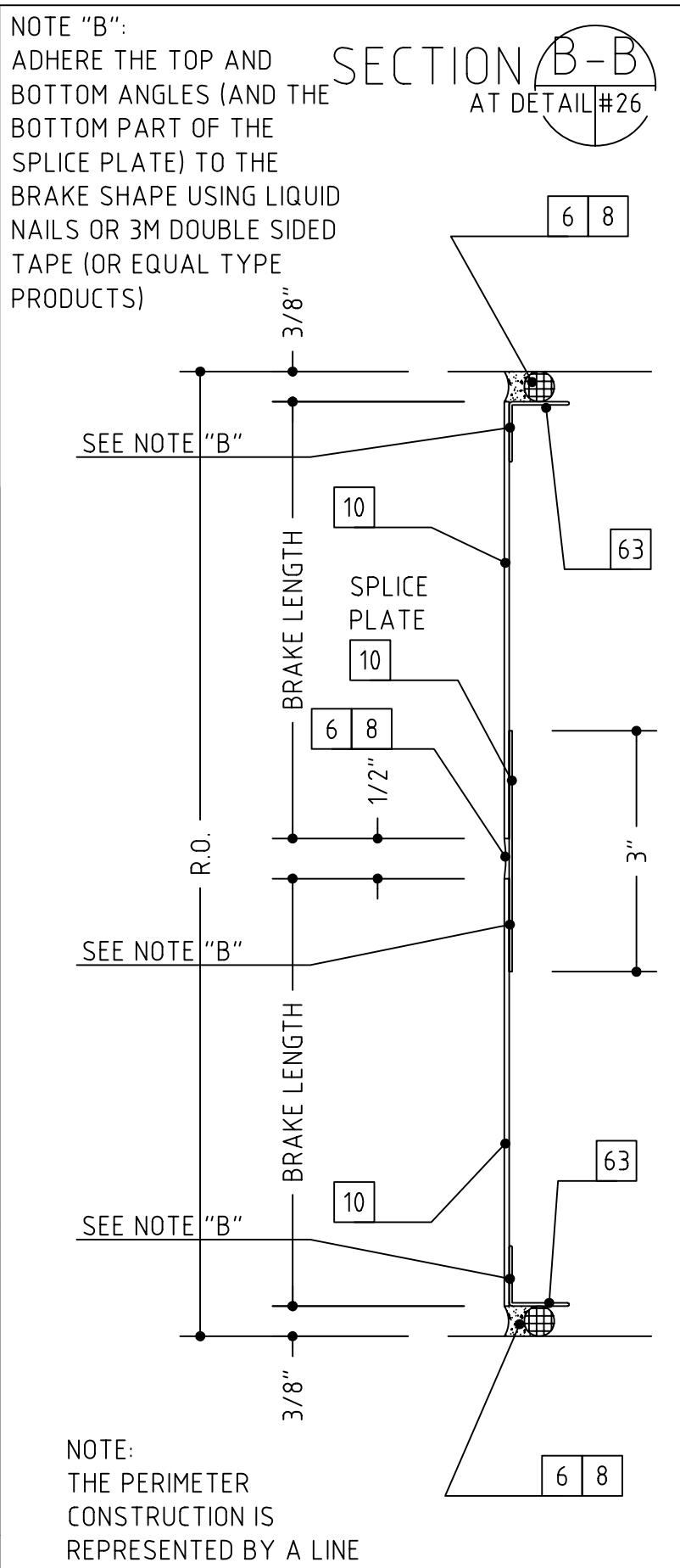
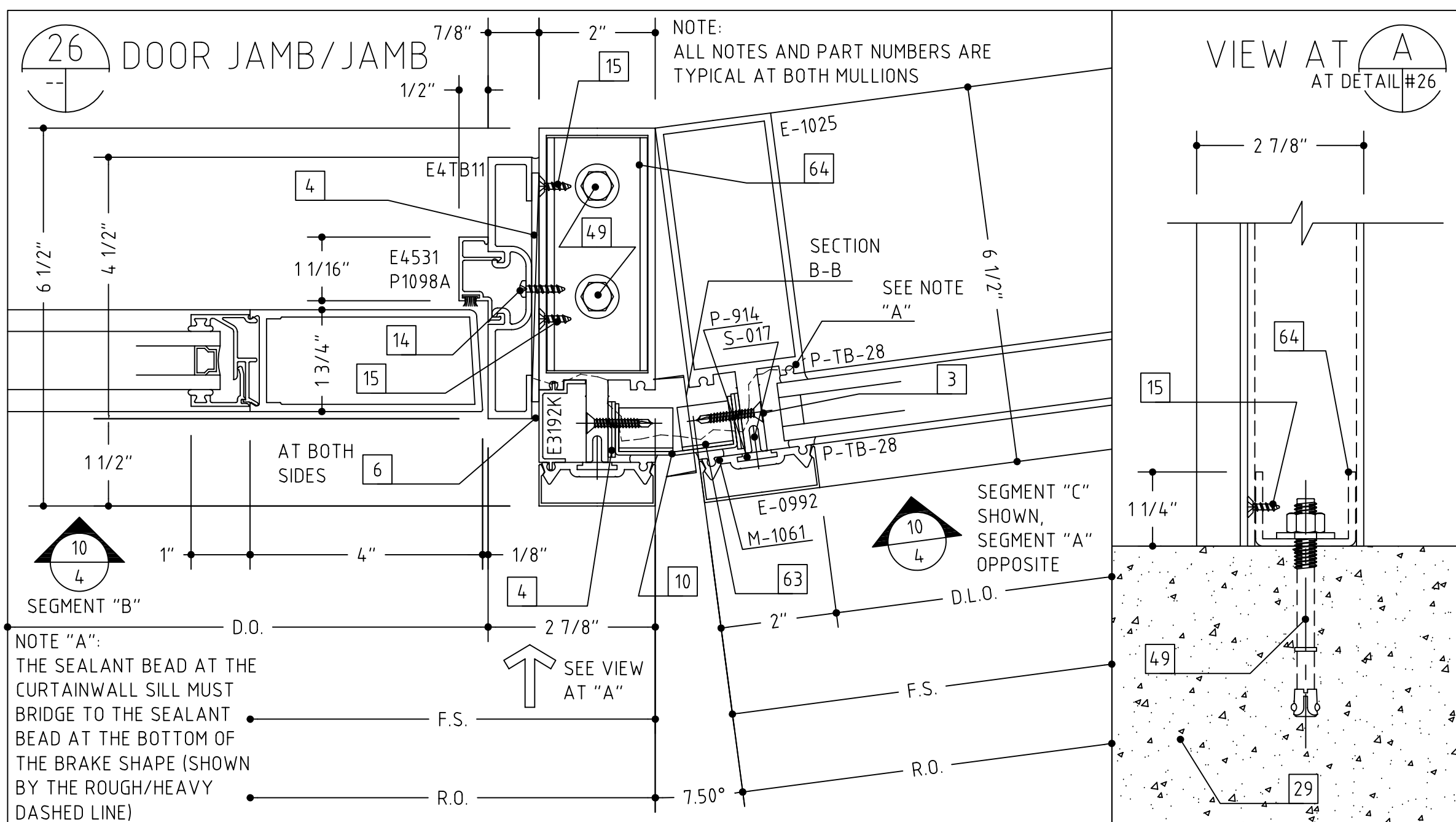
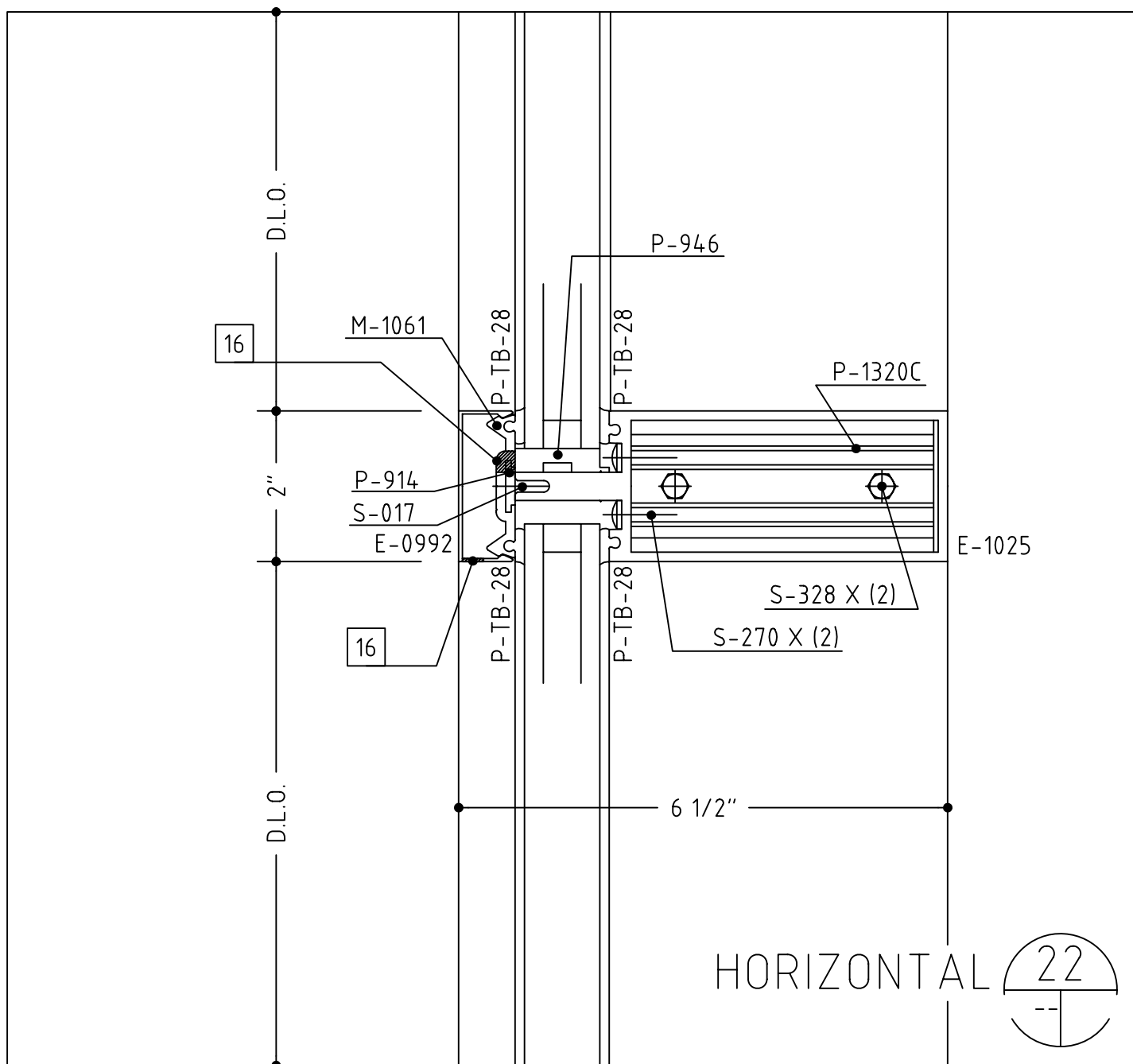

- 1 #12 x 2" or 3 1/2", PFH WOOD SCREW (WITH A 1/4" EXPANSION ANCHOR AS NEEDED)
- 2 1/4"-20 X 2" OR 3 1/2", PFH MACHINE SCREW
- 3 #12 X 2" OR 3", PFH SHEET METAL SCREW
- 4 SHIMS AS NEEDED (PLASTIC OR CEDAR)
- 5 INTERMITTENT FILLER PLATES (AS NEEDED FOR SHIMMING AND ANCHORING)
- 6 PERIMETER CAULK (AS SPECIFIED)
- 7 BEDDING CAULK (AS SPECIFIED)
- 8 ETHAFOAM BACKING ROD, BOND BREAKER TAPE OR DENVER FOAM
- 9 .040" ALUMINUM SILL FLASHING SET IN A BED OF SEALANT (TO MATCH SYSTEM FINISH)
- 10 .062" ALUMINUM TRIM (TO MATCH SYSTEM FINISH)
- 11 DOUBLE BACK FOAM TAPE (AS NEEDED)
- 12 NEUTRAL CURE SILICONE (COLOR AS REQUIRED)
- 13 ALUMINUM POP RIVET (SIZE AND TYPE AS NEEDED)
- 14 #10 PFH SHEET METAL SCREW (LENGTH TO SUIT CONDITION)
- 15 #10 PFH SHEET METAL SCREW (LENGTH TO SUIT CONDITION)
- 16 WEEP HOLES (TWO PER D.L.O.)
- 17 ACCESS HOLE
- 18 SETTING BLOCK (TWO PER D.L.O.)
- 19 STEEL REINFORCING (AS REQUIRED)
- 20 C.M.U. BY OTHERS
- 21 BRICK VENEER BY OTHERS
- 22 WOOD BLOCKING BY OTHERS
- 23 GYPSUM WALLBOARD BY OTHERS
- 24 SHEATHING BY OTHERS
- 25 INSULATION BY OTHERS
- 26 THROUGH WALL FLASHING BY OTHERS
- 27 STEEL BY OTHERS
- 28 STEEL STUD FRAMING BY OTHERS
- 29 SLAB BY OTHERS
- 30 FINISHED FLOOR (AS SCHEDULED BY ARCHITECT)
- 31 EIFS OR DRYVIT VENEER BY OTHERS
- 32 PRECAST CONCRETE BY OTHERS
- 33 ACOUSTIC CEILING SYSTEM BY OTHERS
- 34 STOOL BY OTHERS
- 35 SEALANT BY OTHERS
- 36 EXPANSION JOINT BY OTHERS
- 37 J-TRIM OR CORNER BEAD BY OTHERS
- 38 AUTOMATIC DOOR SYSTEM BY OTHERS
- 39 DOOR BY OTHERS
- 40 THE HEAVY LINE REPRESENTS THE PERIMETER CONSTRUCTION BY OTHERS. THE PERIMETER CONSTRUCTION IS NOT SHOWN IN DETAIL.
- 41 VERIFY THE CONFIGURATION AND COMPOSITION OF THE PERIMETER CONSTRUCTION. COORDINATE WITH THE G.C. FOR A PROPER INSTALLATION.
- 42 VERIFY THE FASTENER TYPE, SIZE AND LENGTH BASED ON THE PERIMETER CONSTRUCTION CONFIGURATION AND COMPOSITION.
- 43 VERIFY THE REVEAL/SETBACK DIMENSION BASED ON THE CONFIGURATION OF THE PERIMETER CONSTRUCTION
- 47 SOFFIT SYSTEM, ATTACHMENTS AND TRIM BY OTHERS
- 48 3/8" HEX HEAD BOLT
- 49 3/8"-16 WEDGE ANCHOR, 2 1/2" EMBEDMENT
- 60 BRICK PAVERS BY OTHERS
- 63 ALUMINUM ANGLE, SIZE AND THICKNESS TO SUIT OR AS SHOWN
- 64 ALUMINUM CHANNEL, SIZE AND THICKNESS TO SUIT OR AS SHOWN
- 75 INTERMITTENT ALUMINUM STRAP ANCHOR
- 76 LOUVER (SHOWN GENERICALLY)
- 77 EXHAUST FAN AND ATTACHMENTS BY OTHERS
- 78 BOTTOM RAIL DOOR SWEEP ASS'Y
- 79 ROUT THE MULLION ENDS TO CLEAR THE SHEAR BLOCKS/ANCHORS AND FASTENERS
- 80 PIPE SLEEVE (TO ALLOW CURTAINWALL TO EXPAND AND CONTRACT VERTICALLY)
- 81 OPERABLE WINDOW (SEPERATE SUBMITTAL AND/OR DRAWING)
- 82 INTERMITTENT CLIP TO HOLD ALUMINUM TRIM IN PLACE

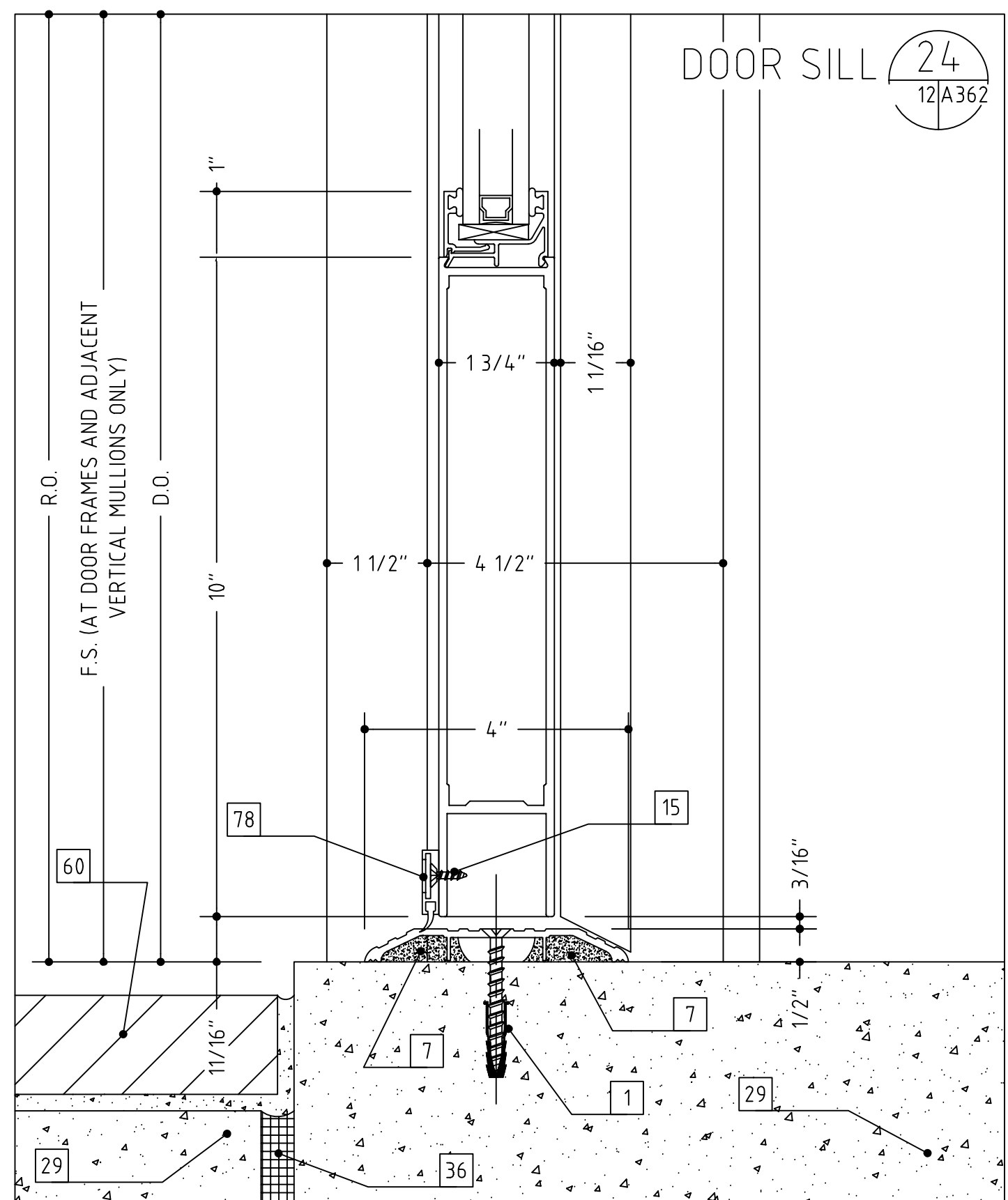
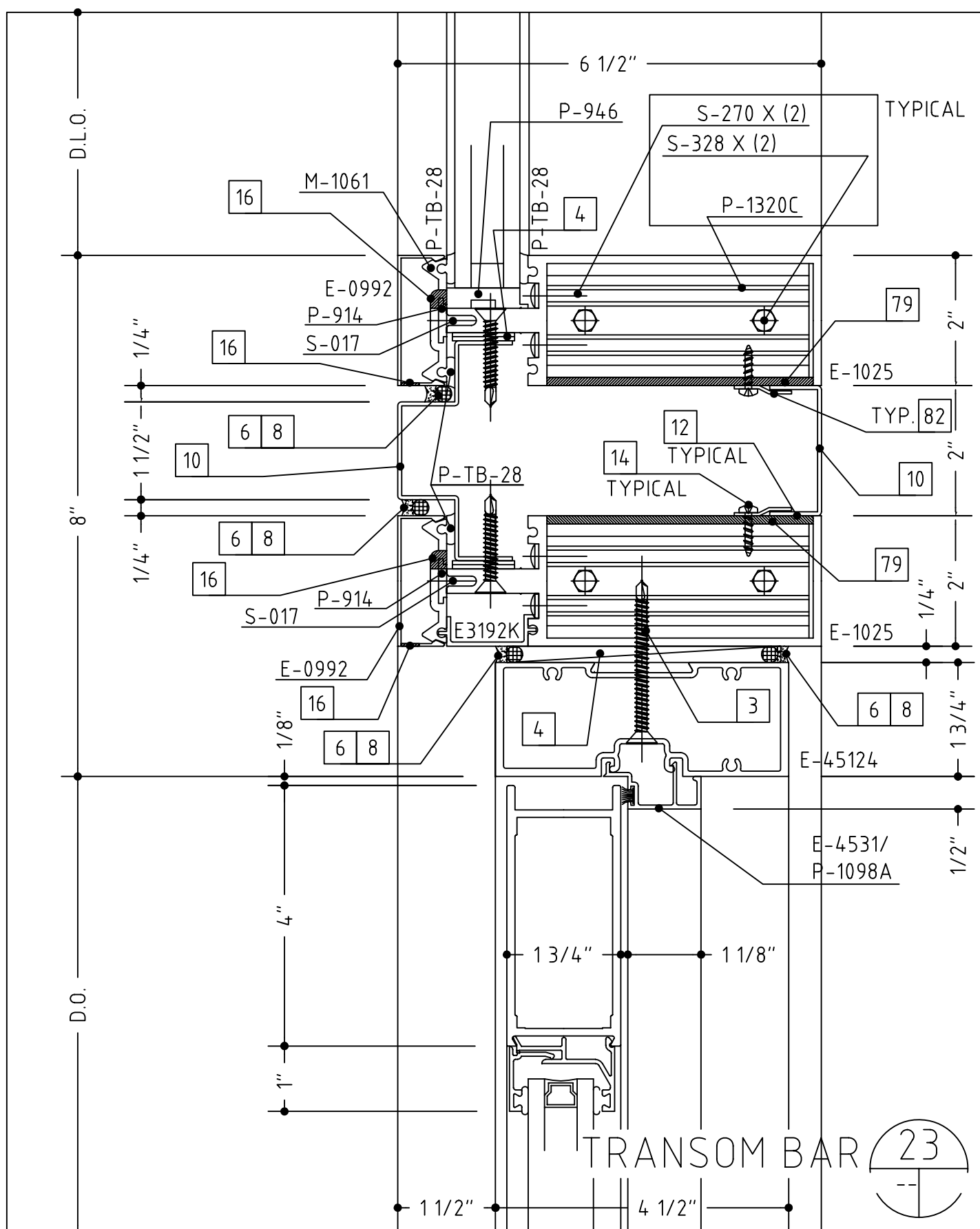
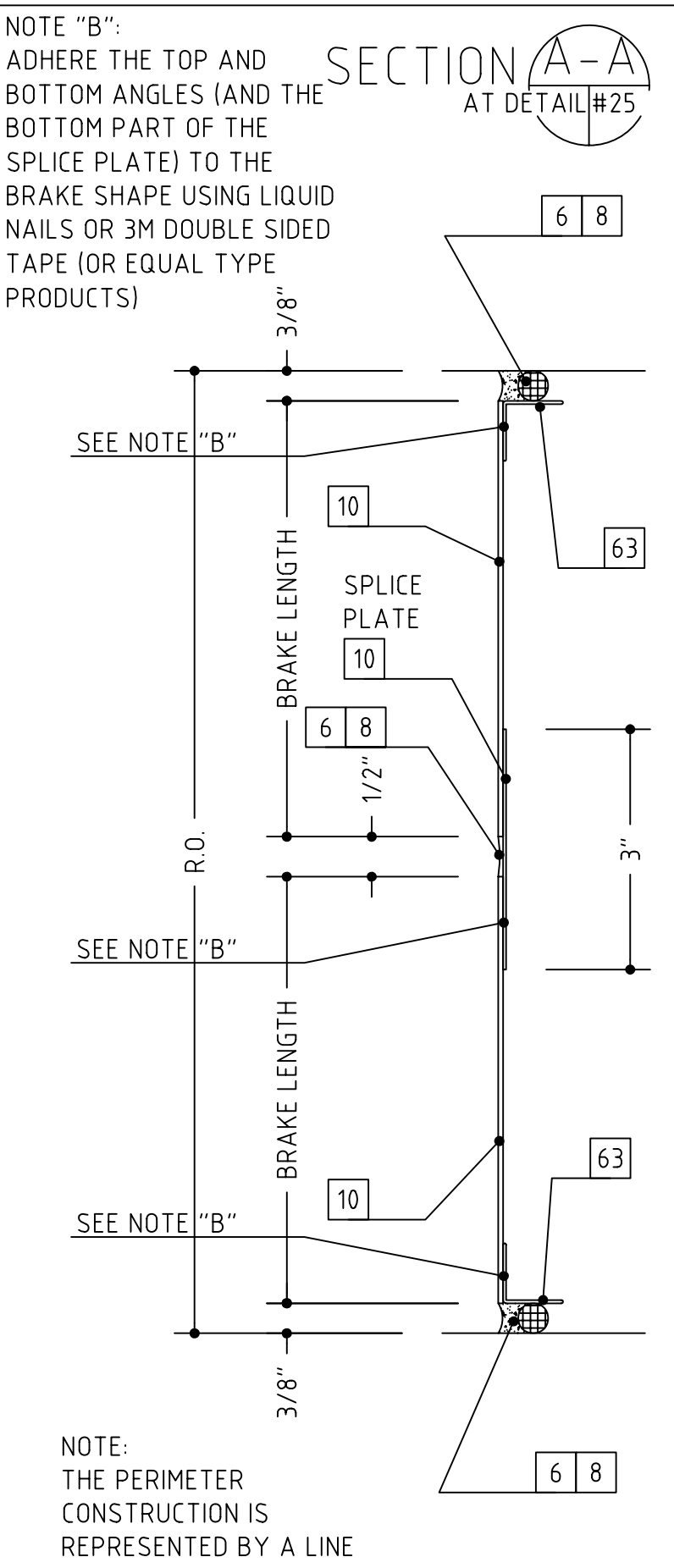
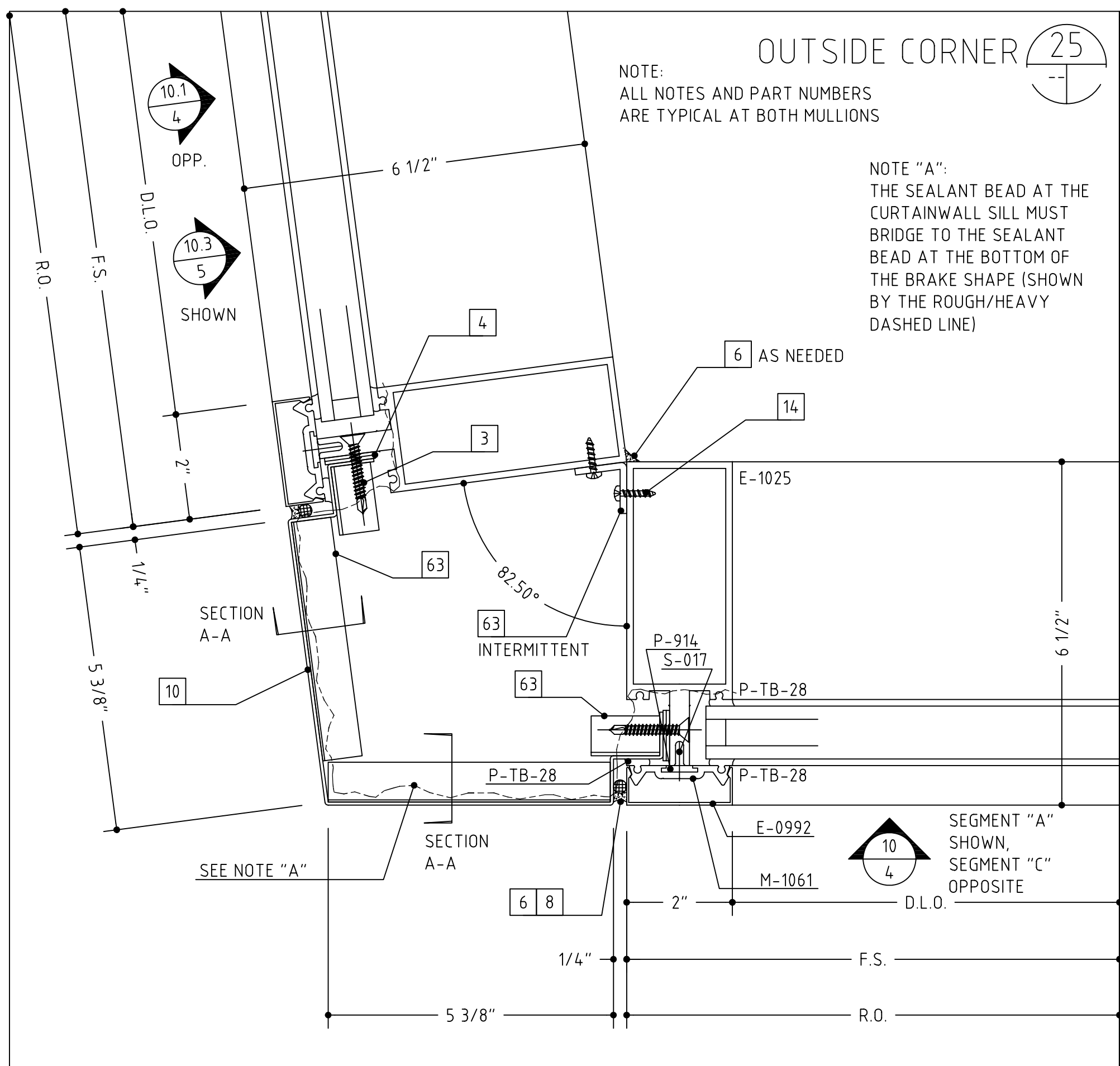

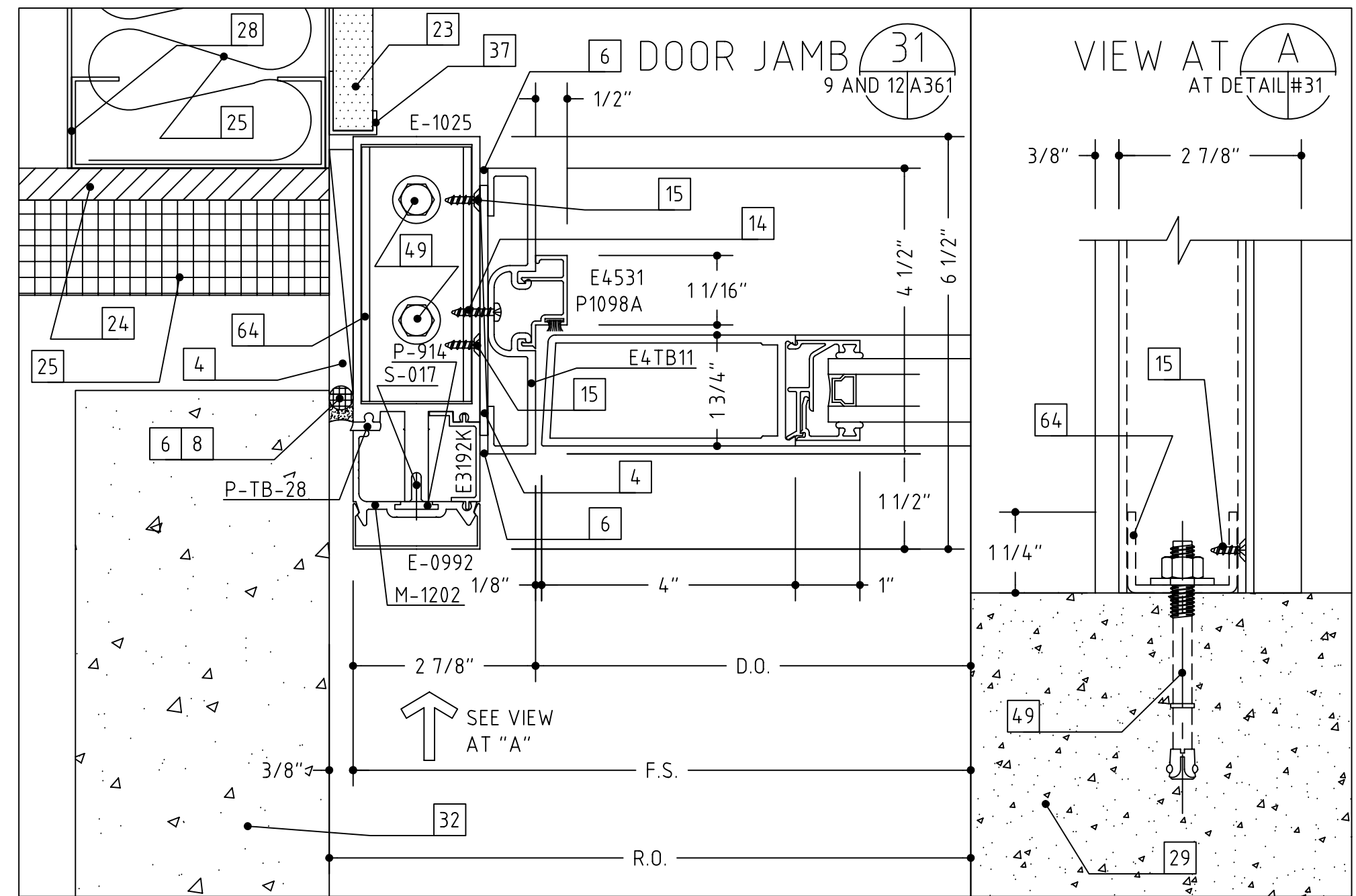
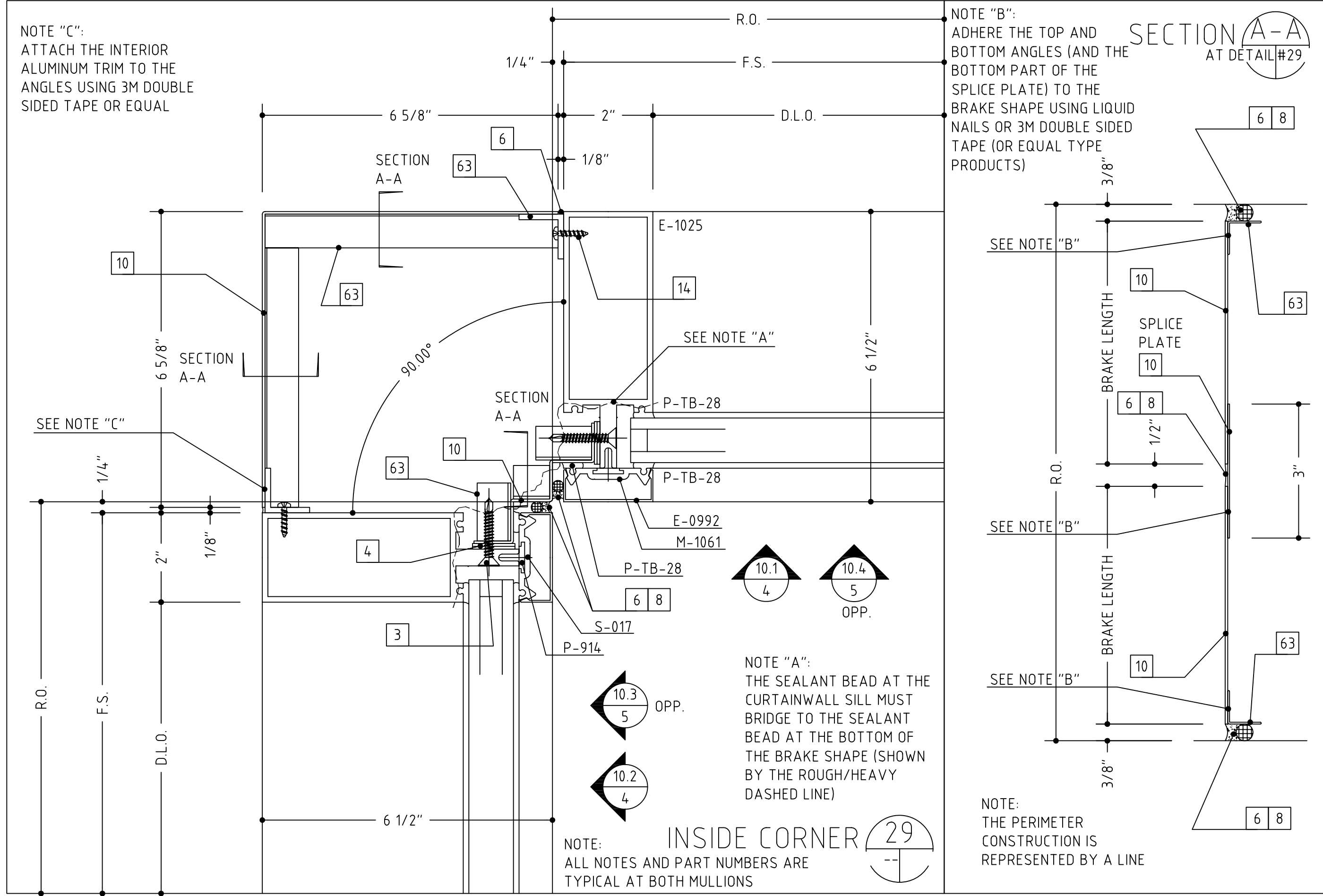

- #12 x 2" OR 3 1/2", PFH WOOD SCREW
(WITH A 1/4" EXPANSION ANCHOR AS
NEEDED)
- 1/4"-20 X 2" OR 3 1/2", PFH MACHINE
SCREW
- #12 X 2" OR 3", PFH SHEET METAL
SCREW
- SHIMS AS NEEDED (PLASTIC OR CEDAR)
- INTERMITTENT FILLER PLATES (AS
NEEDED FOR SHIMMING AND ANCHORING)
- PERIMETER CAULK (AS SPECIFIED)
- BEDDING CAULK (AS SPECIFIED)
- ETHAFOAM BACKING ROD, BOND
BREAKER TAPE OR DENVER FOAM
- 9/16" ALUMINUM SILL FLASHING SET IN A
BED OF SEALANT (TO MATCH SYSTEM
FINISH)
- 9/16" ALUMINUM TRIM (TO MATCH
SYSTEM FINISH)
- DOUBLE BACK FOAM TAPE (AS NEEDED)
- NEUTRAL CURE SILICONE (COLOR AS
REQUIRED)
- ALUMINUM POP RIVET (SIZE AND TYPE
AS NEEDED)
- #10 PPH SHEET METAL SCREW (LENGTH
TO SUIT CONDITION)
- #10 PPH SHEET METAL SCREW (LENGTH
TO SUIT CONDITION)
- WEEP HOLES (TWO PER D.L.O.)
- ACCESS HOLE
- SETTING BLOCK (TWO PER D.L.O.)
- STEEL REINFORCING (AS REQUIRED)
- C.M.U. BY OTHERS
- BRICK VENEER BY OTHERS
- WOOD BLOCKING BY OTHERS
- GYPSUM WALLBOARD BY OTHERS
- SHEATHING BY OTHERS
- INSULATION BY OTHERS
- THROUGH WALL FLASHING BY OTHERS
- STEEL BY OTHERS
- STEEL STUD FRAMING BY OTHERS
- SLAB BY OTHERS
- FINISHED FLOOR (AS SCHEDULED BY
ARCHITECT)
- EFS OR DRYVIT VENEER BY OTHERS
- PRECAST CONCRETE BY OTHERS
- ACOUSTIC CEILING SYSTEM BY OTHERS
- STOOL BY OTHERS
- SEALANT BY OTHERS
- EXPANSION JOINT BY OTHERS
- J-TRIM OR CORNER BEAD BY OTHERS
- AUTOMATIC DOOR SYSTEM BY OTHERS
- DOOR BY OTHERS
- THE HEAVY LINE REPRESENTS THE
PERIMETER CONSTRUCTION BY OTHERS.
THE PERIMETER CONSTRUCTION IS NOT
SHOWN IN DETAIL.
- VERIFY THE CONFIGURATION AND
COMPOSITION OF THE PERIMETER
CONSTRUCTION. COORDINATE WITH THE
G.C. FOR A PROPER INSTALLATION.
- VERIFY THE FASTENER TYPE, SIZE AND
LENGTH BASED ON THE PERIMETER
CONSTRUCTION CONFIGURATION AND
COMPOSITION
- VERIFY THE REVEAL/SETBACK
DIMENSION BASED ON THE
CONFIGURATION OF THE PERIMETER
CONSTRUCTION
- SOFFIT SYSTEM, ATTACHMENTS AND
TRIM BY OTHERS
- 3/8" HEX HEAD BOLT
- 3/8"-16 WEDGE ANCHOR, 2 1/2"
EMBEDMENT
- BRICK PAVERS BY OTHERS
- ALUMINUM ANGLE, SIZE AND THICKNESS
TO SUIT OR AS SHOWN
- ALUMINUM CHANNEL, SIZE AND
THICKNESS TO SUIT OR AS SHOWN
- INTERMITTENT ALUMINUM STRAP
ANCHOR
- LOUVER (SHOWN GENERALLY)
- EXHAUST FAN AND ATTACHMENTS BY
OTHERS
- BOTTOM RAIL DOOR SWEEP ASS'Y
- ROUT THE MULLION ENDS TO CLEAR THE
SHEAR BLOCKS/ANCHORS AND
FASTENERS
- PIPE SLEEVE (TO ALLOW CURTAINWALL
TO EXPAND AND CONTRACT
VERTICALLY)
- OPERABLE WINDOW (SEPERATE
SUBMITTAL AND/OR DRAWING)
- INTERMITTENT CLIP TO HOLD ALUMINUM
TRIM IN PLACE

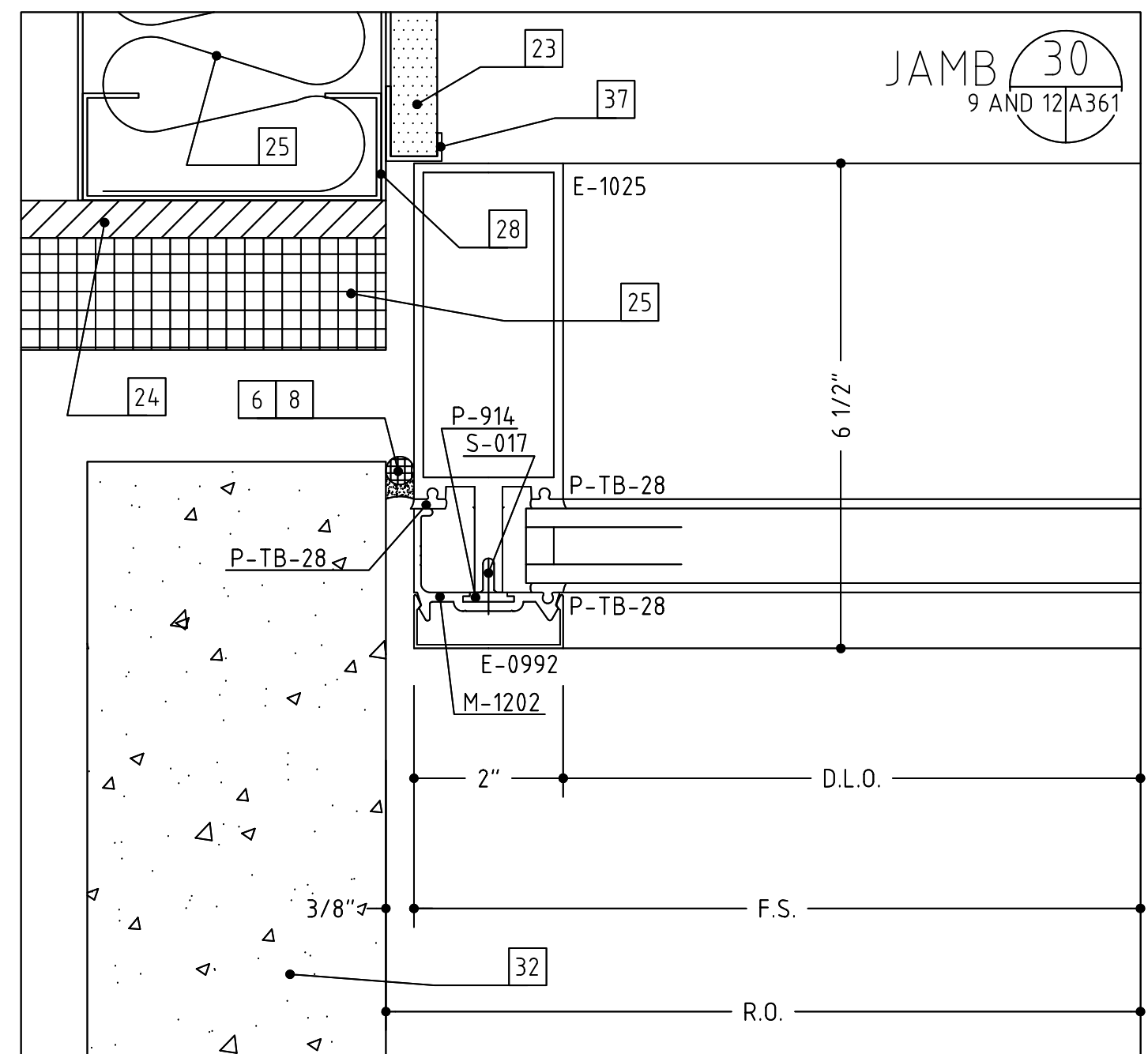
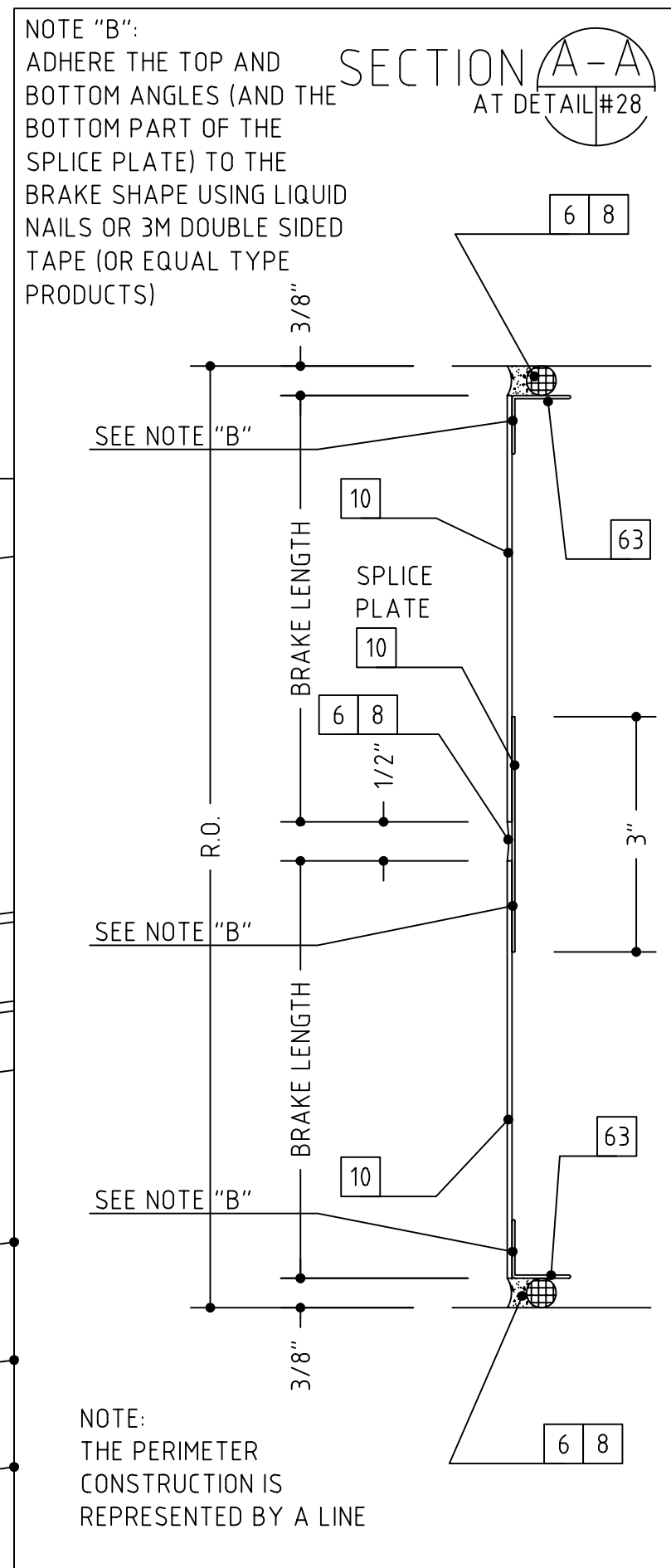
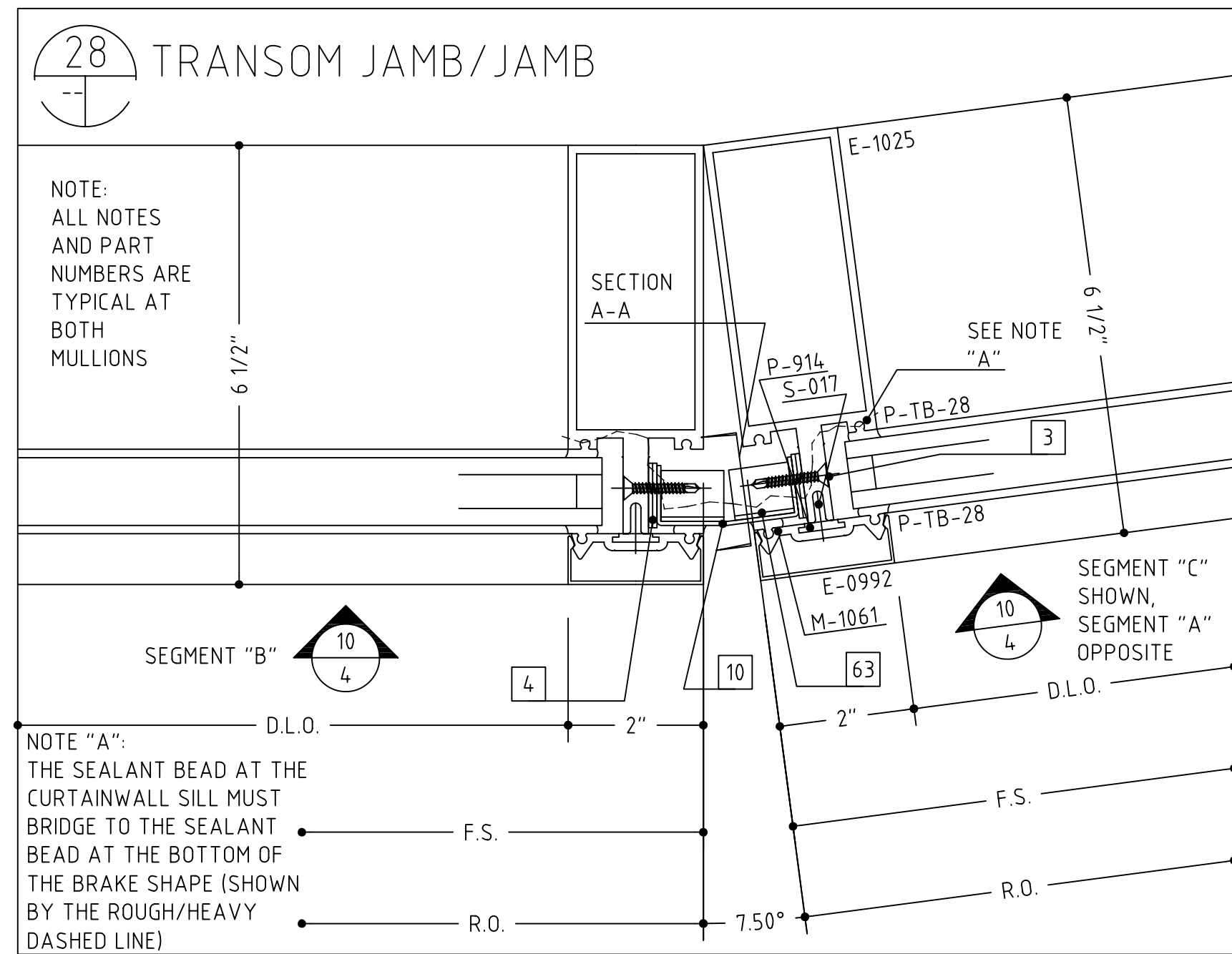
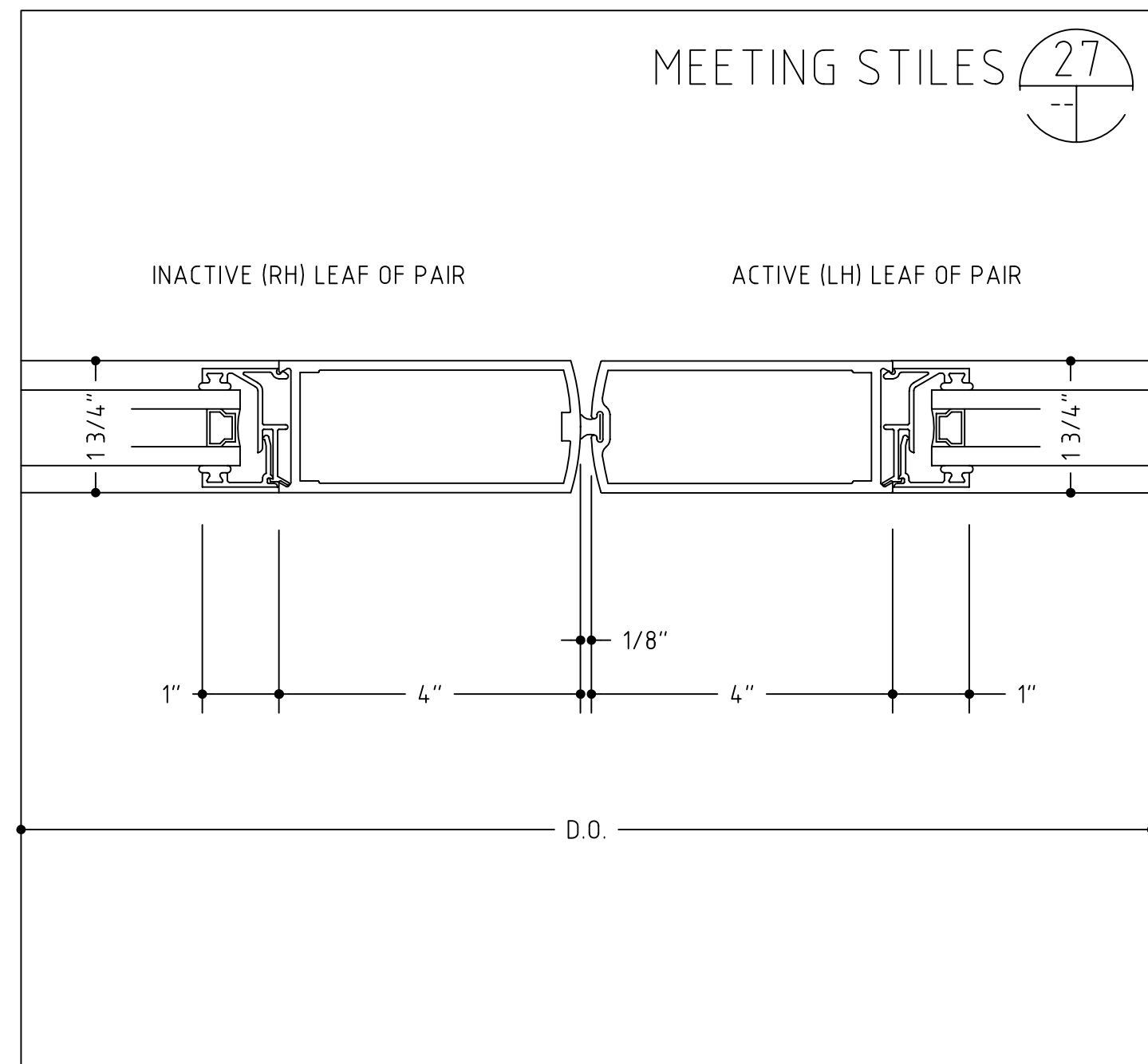

MONTRÖSE
CROSSING, 5750
BOLL STREET,
ROCKVILLE,
MARYLAND 20852
SHEET #:

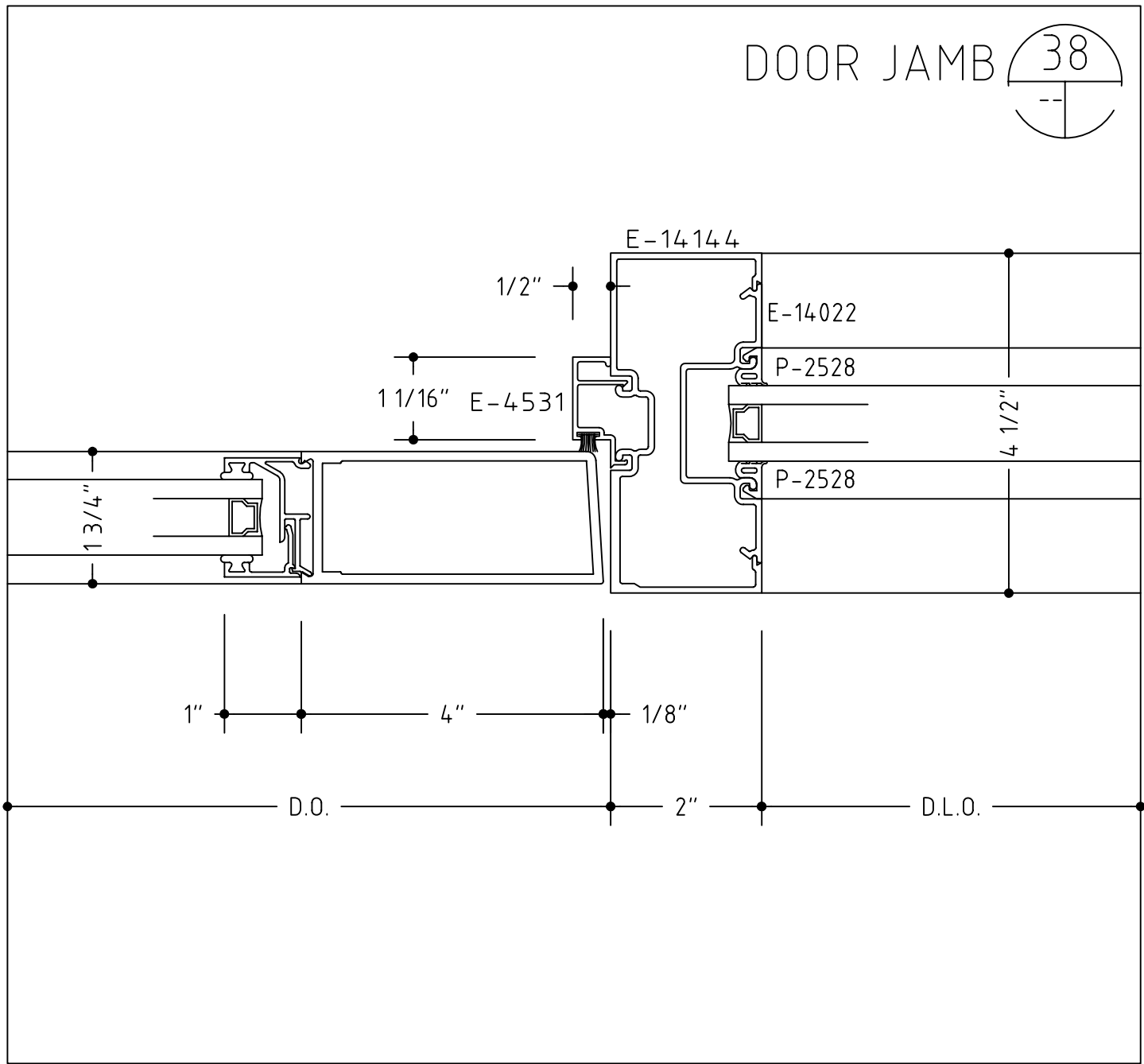
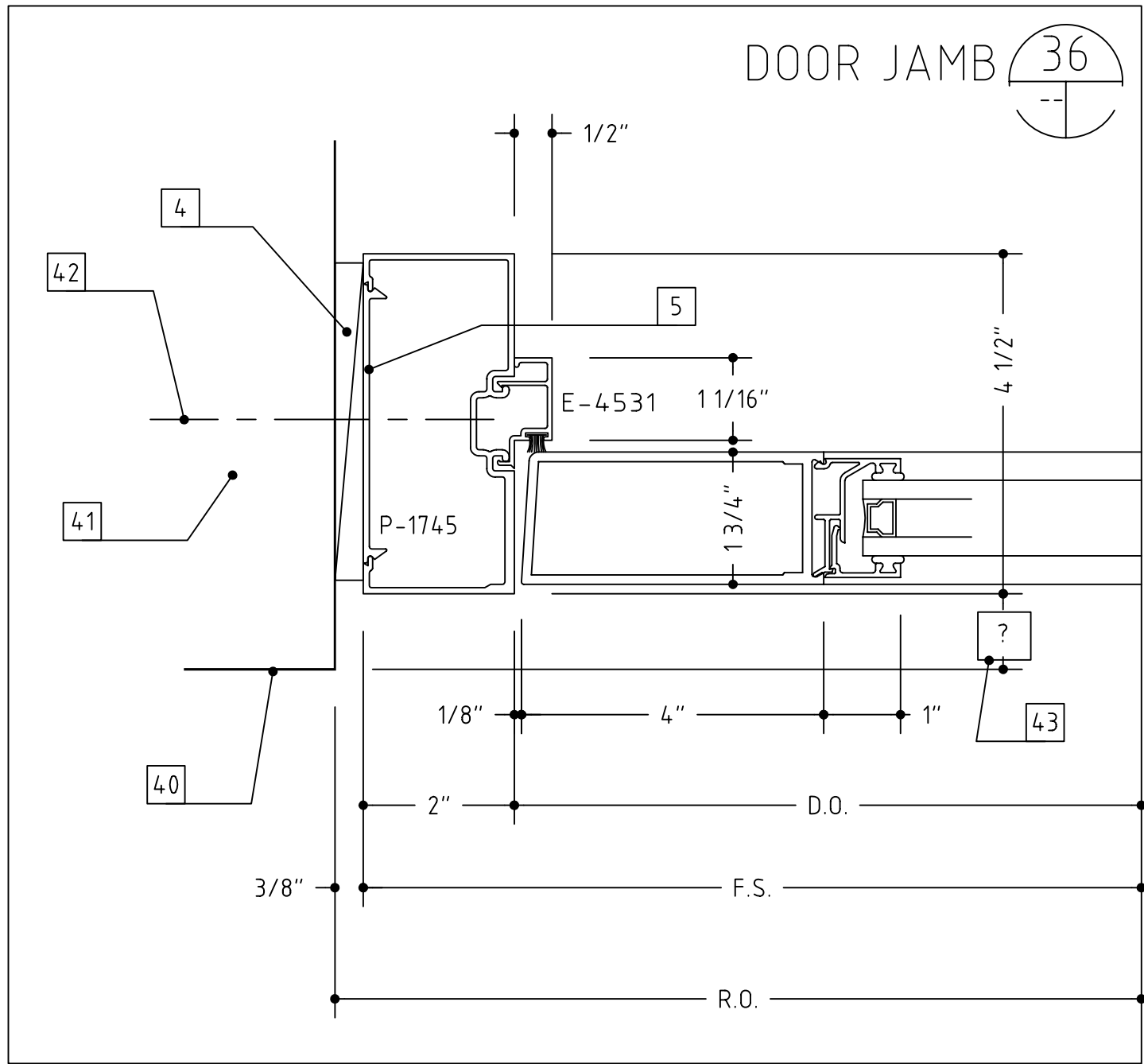
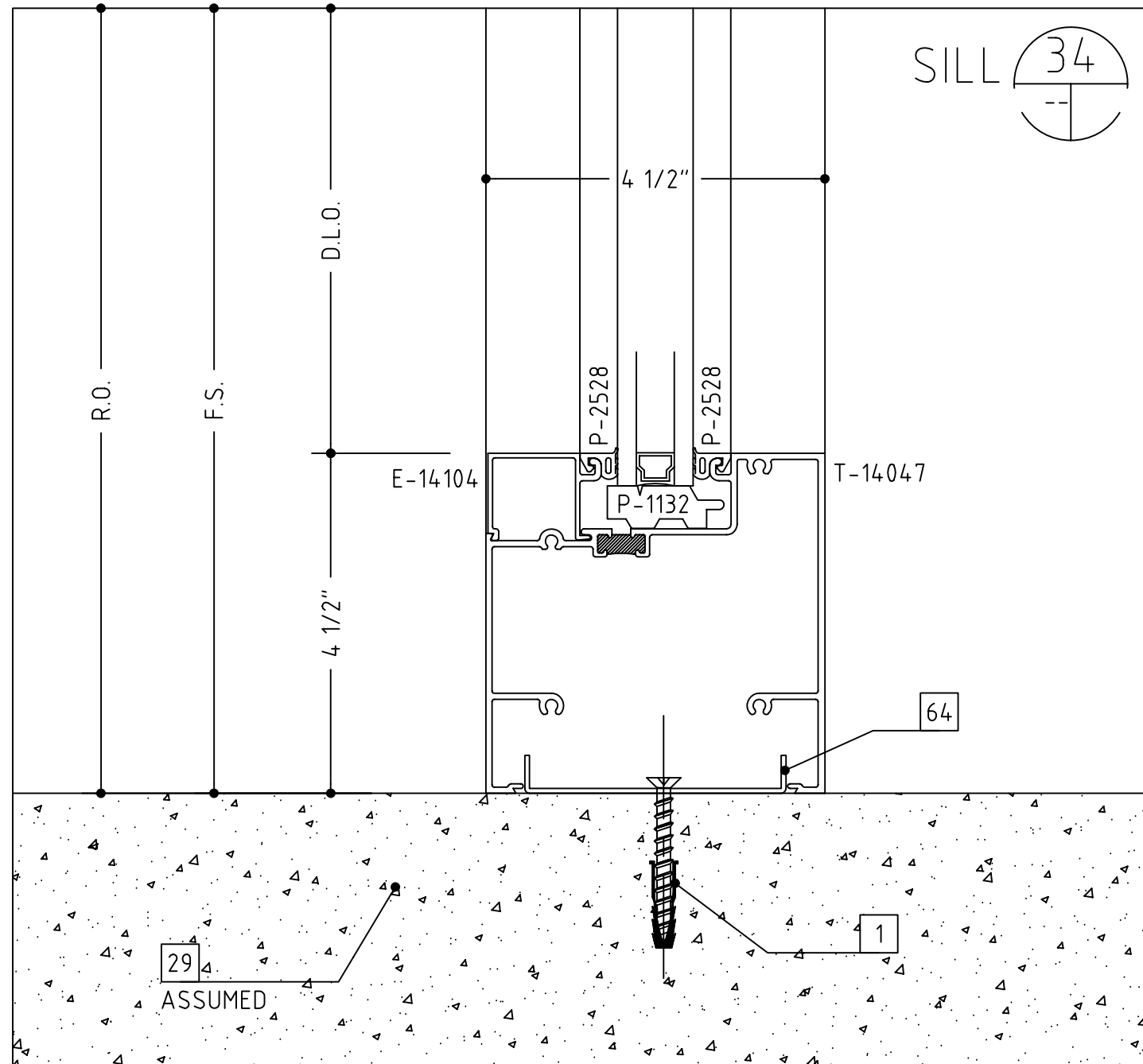
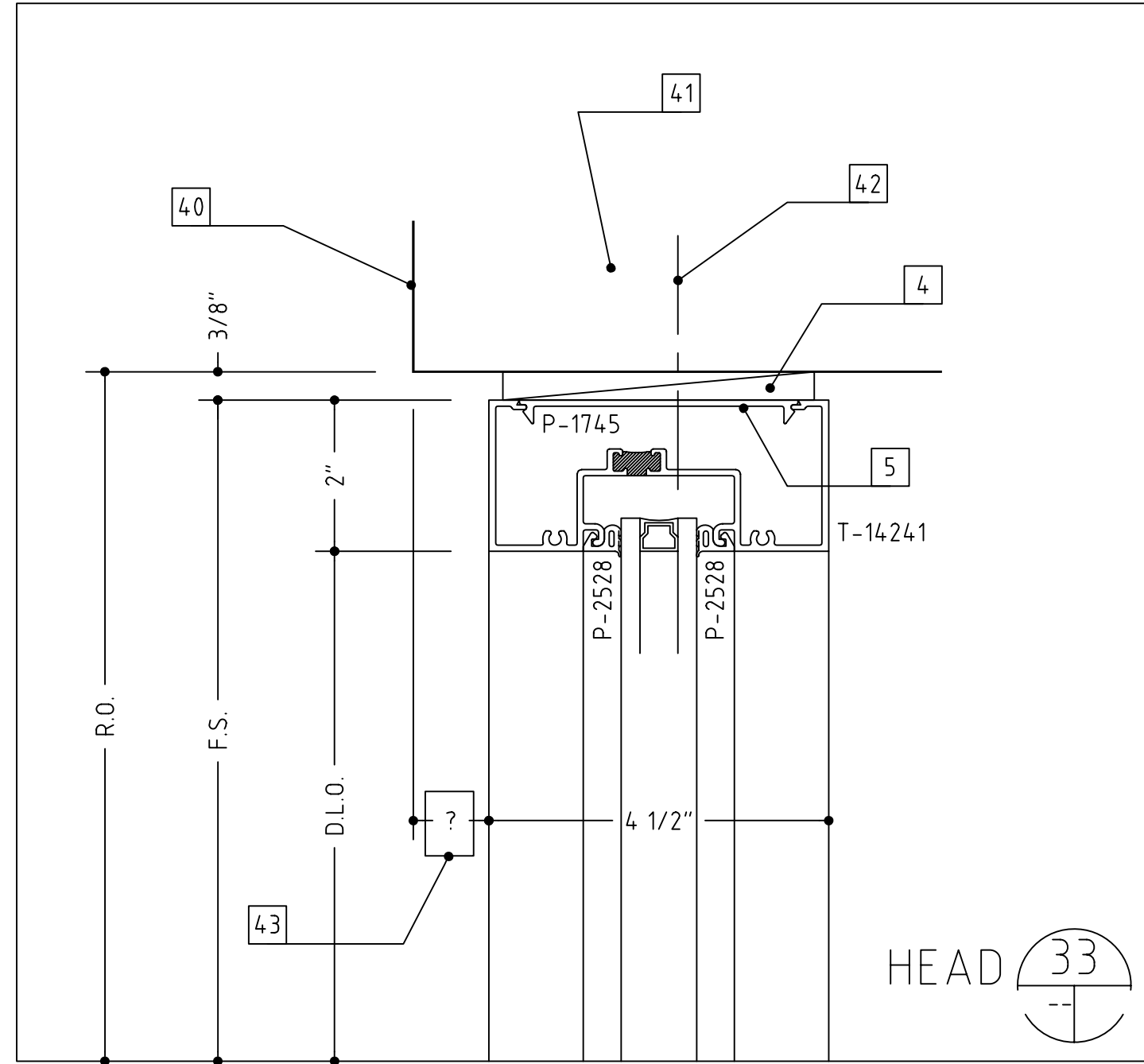

- 1 #12 x 2" OR 3 1/2", PFH WOOD SCREW (WITH A 1/4" EXPANSION ANCHOR AS NEEDED)
- 2 1/4"-20 x 2" OR 3 1/2", PFH MACHINE SCREW
- 3 #12 x 2" OR 3", PFH SHEET METAL SCREW
- 4 SHIMS AS NEEDED (PLASTIC OR CEDAR)
- 5 INTERMITTENT FILLER PLATES (AS NEEDED FOR SHIMMING AND ANCHORING)
- 6 PERIMETER CAULK (AS SPECIFIED)
- 7 BEDDING CAULK (AS SPECIFIED)
- 8 ETHAFOAM BACKING ROD, BOND BREAKER TAPE OR DENVER FOAM
- 9 040" ALUMINUM SILL FLASHING SET IN A BED OF SEALANT (TO MATCH SYSTEM FINISH)
- 10 .062" ALUMINUM TRIM (TO MATCH SYSTEM FINISH)
- 11 DOUBLE BACK FOAM TAPE (AS NEEDED)
- 12 NEUTRAL CURE SILICONE (COLOR AS REQUIRED)
- 13 ALUMINUM POP RIVET (SIZE AND TYPE AS NEEDED)
- 14 #10 PPH SHEET METAL SCREW (LENGTH TO SUIT CONDITION)
- 15 #10 PPH SHEET METAL SCREW (LENGTH TO SUIT CONDITION)
- 16 WEEP HOLES (TWO PER D.L.O.)
- 17 ACCESS HOLE
- 18 SETTING BLOCK (TWO PER D.L.O.)
- 19 STEEL REINFORCING (AS REQUIRED)
- 20 C.M.U. BY OTHERS
- 21 BRICK VENEER BY OTHERS
- 22 WOOD BLOCKING BY OTHERS
- 23 GYPSUM WALLBOARD BY OTHERS
- 24 SHEATHING BY OTHERS
- 25 INSULATION BY OTHERS
- 26 THROUGH WALL FLASHING BY OTHERS
- 27 STEEL BY OTHERS
- 28 STEEL STUD FRAMING BY OTHERS
- 29 SLAB BY OTHERS
- 30 FINISHED FLOOR (AS SCHEDULED BY ARCHITECT)
- 31 EIFS OR DRYVIT VENEER BY OTHERS
- 32 PRECAST CONCRETE BY OTHERS
- 33 ACOUSTIC CEILING SYSTEM BY OTHERS
- 34 STOOL BY OTHERS
- 35 SEALANT BY OTHERS
- 36 EXPANSION JOINT BY OTHERS
- 37 J-TRIM OR CORNER BEAD BY OTHERS
- 38 AUTOMATIC DOOR SYSTEM BY OTHERS
- 39 DOOR BY OTHERS
- 40 THE HEAVY LINE REPRESENTS THE PERIMETER CONSTRUCTION BY OTHERS. THE PERIMETER CONSTRUCTION IS NOT SHOWN IN DETAIL.
- 41 VERIFY THE CONFIGURATION AND COMPOSITION OF THE PERIMETER CONSTRUCTION. COORDINATE WITH THE G.C. FOR A PROPER INSTALLATION.
- 42 VERIFY THE FASTENER TYPE, SIZE AND LENGTH BASED ON THE PERIMETER CONSTRUCTION CONFIGURATION AND COMPOSITION
- 43 VERIFY THE REVEAL/SETBACK DIMENSION BASED ON THE CONFIGURATION OF THE PERIMETER CONSTRUCTION
- 47 SOFFIT SYSTEM, ATTACHMENTS AND TRIM BY OTHERS
- 48 3/8" HEX HEAD BOLT
- 49 3/8"-16 WEDGE ANCHOR, 2 1/2" EMBEDMENT
- 60 BRICK PAVERS BY OTHERS
- 63 ALUMINUM ANGLE, SIZE AND THICKNESS TO SUIT OR AS SHOWN
- 64 ALUMINUM CHANNEL, SIZE AND THICKNESS TO SUIT OR AS SHOWN
- 75 INTERMITTENT ALUMINUM STRAP ANCHOR
- 76 LOUVER (SHOWN GENERICALLY)
- 77 EXHAUST FAN AND ATTACHMENTS BY OTHERS
- 78 BOTTOM RAIL DOOR SWEEP ASS'Y
- 79 ROUT THE MULLION ENDS TO CLEAR THE SHEAR BLOCKS/ANCHORS AND FASTENERS
- 80 PIPE SLEEVE (TO ALLOW CURTAINWALL TO EXPAND AND CONTRACT VERTICALLY)
- 81 OPERABLE WINDOW (SEPERATE SUBMITTAL AND/OR DRAWING)
- 82 INTERMITTENT CLIP TO HOLD ALUMINUM TRIM IN PLACE

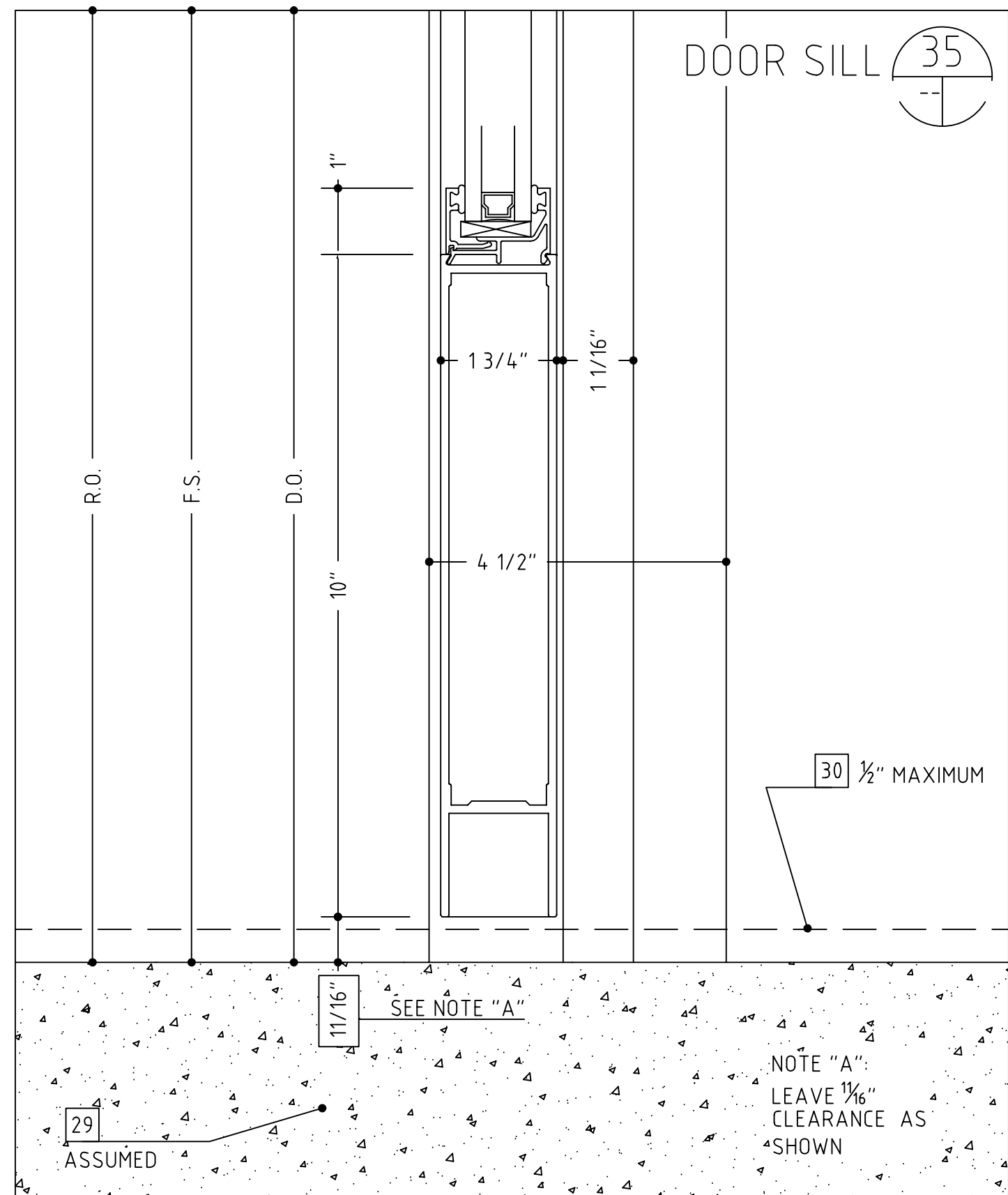
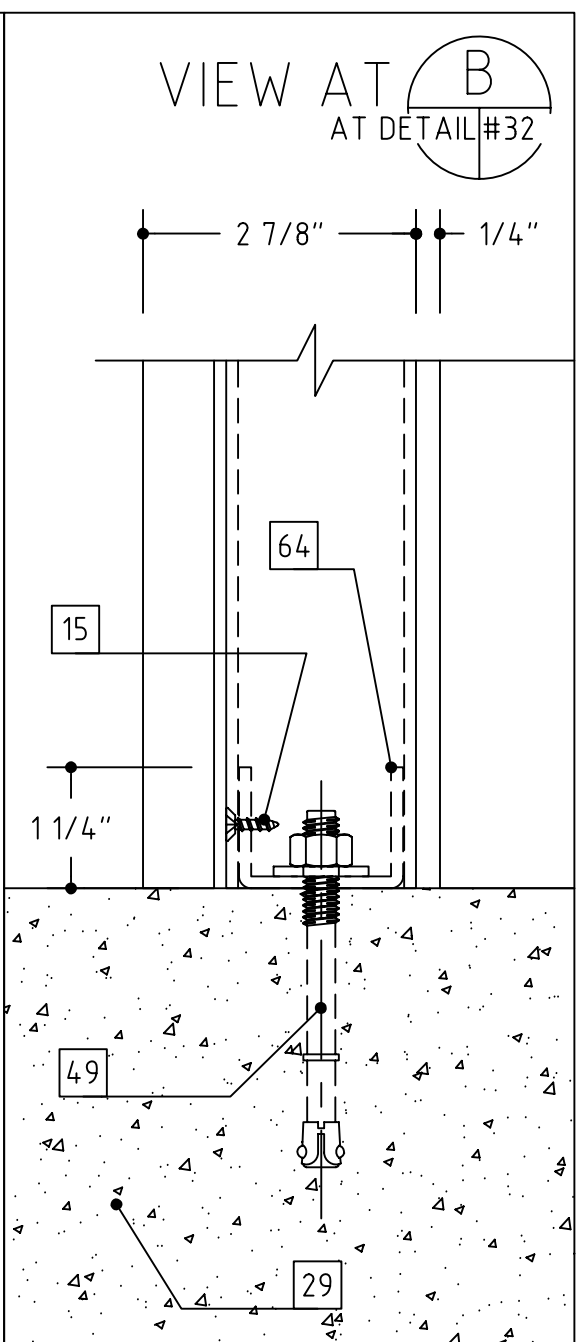
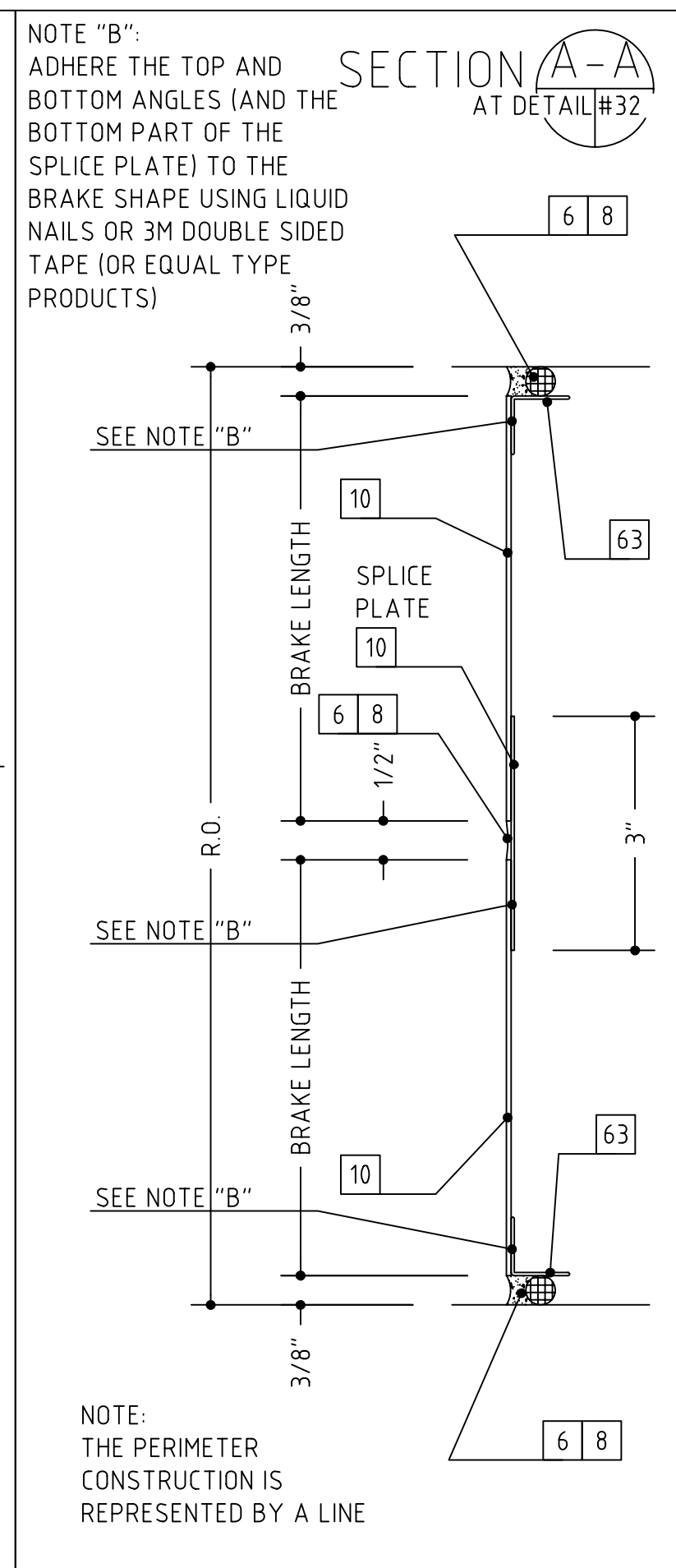
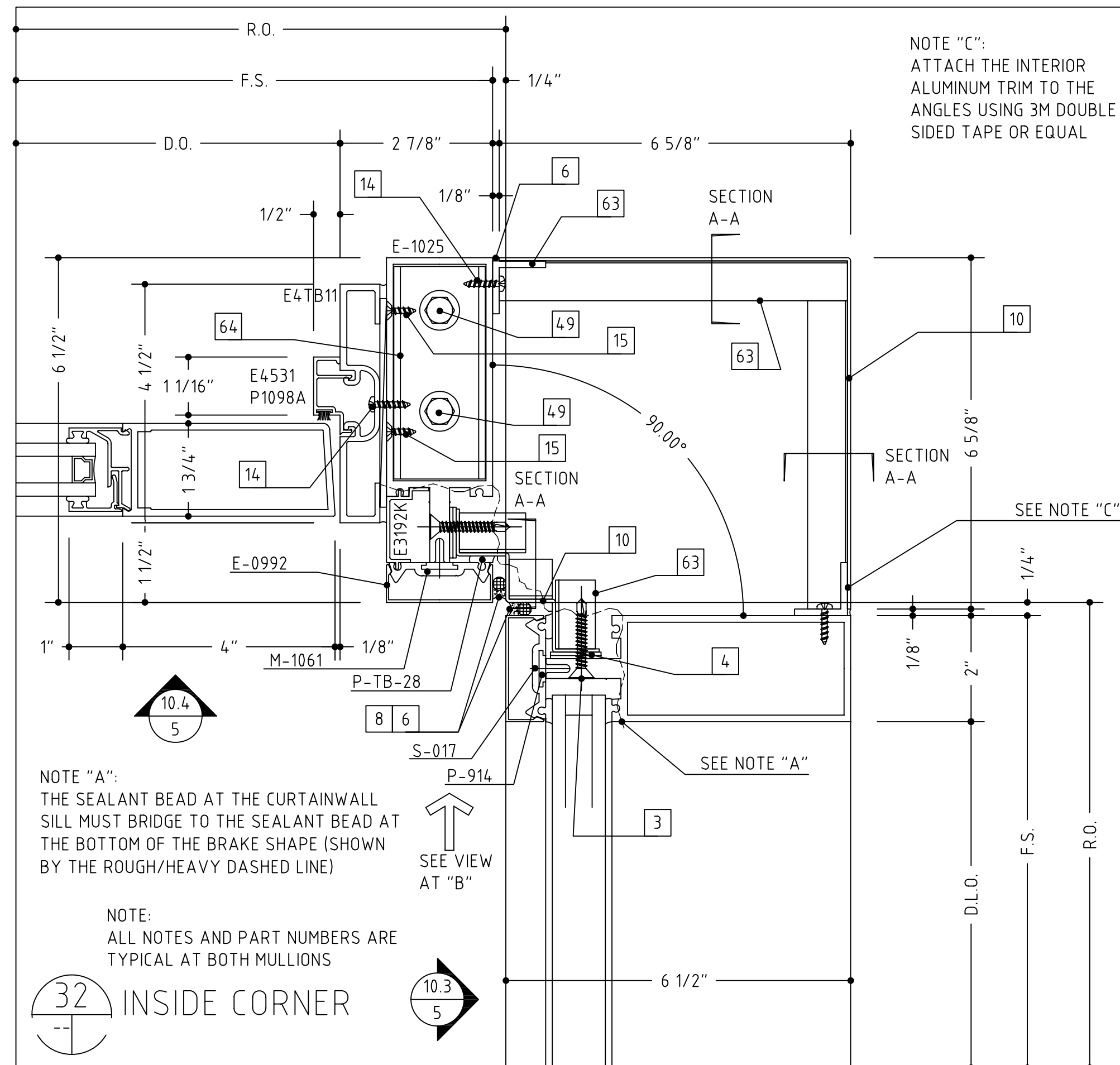

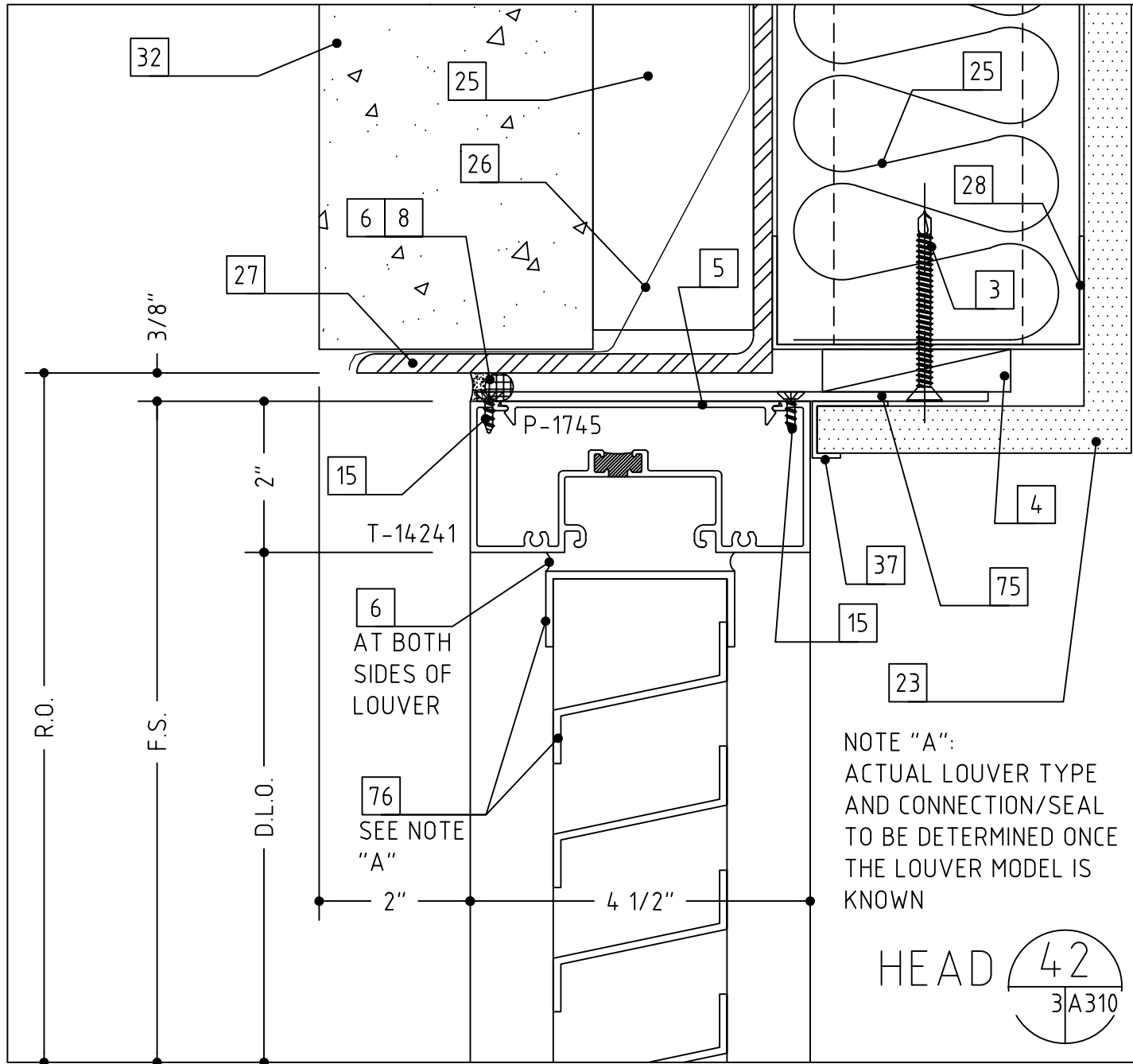
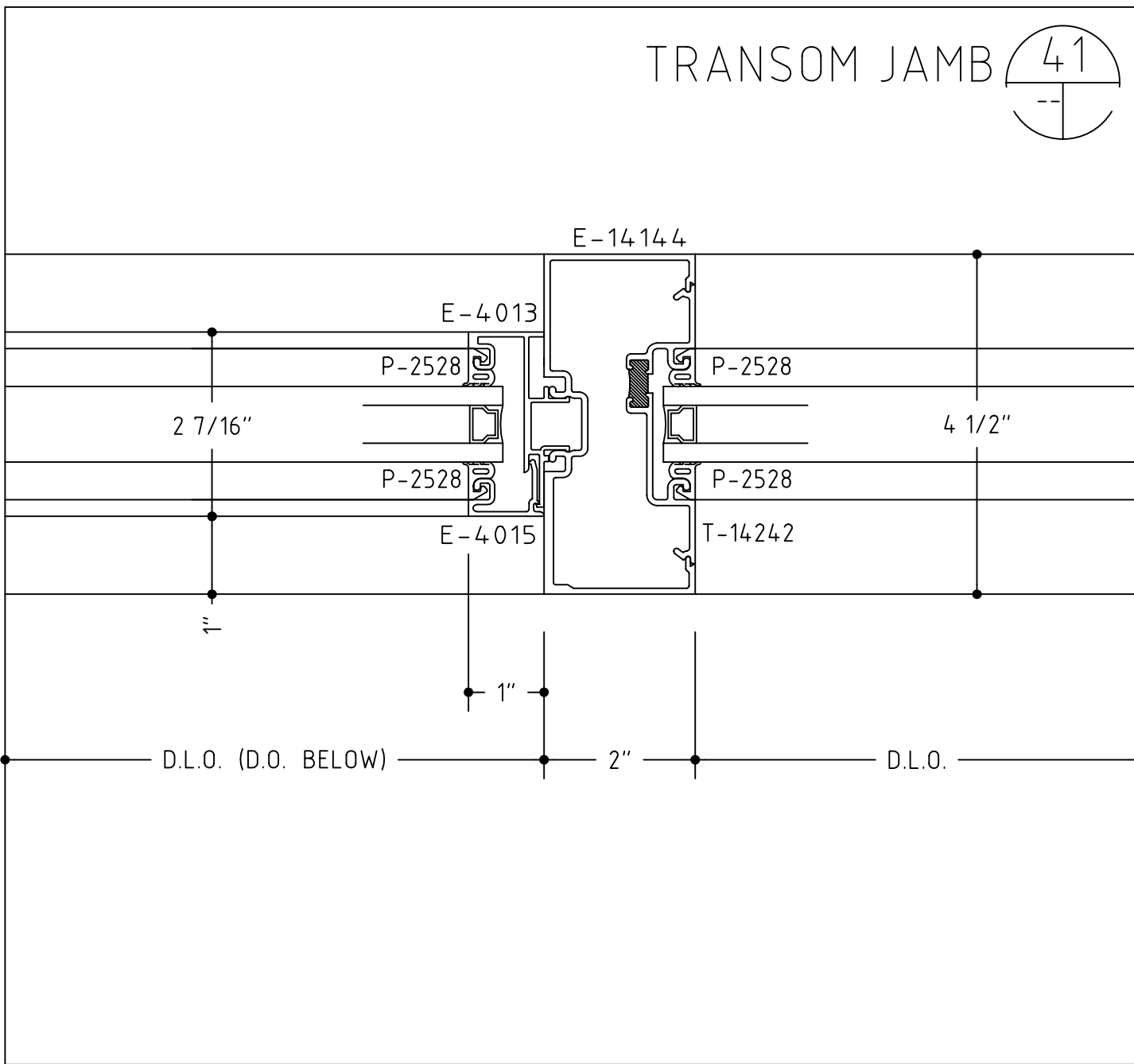
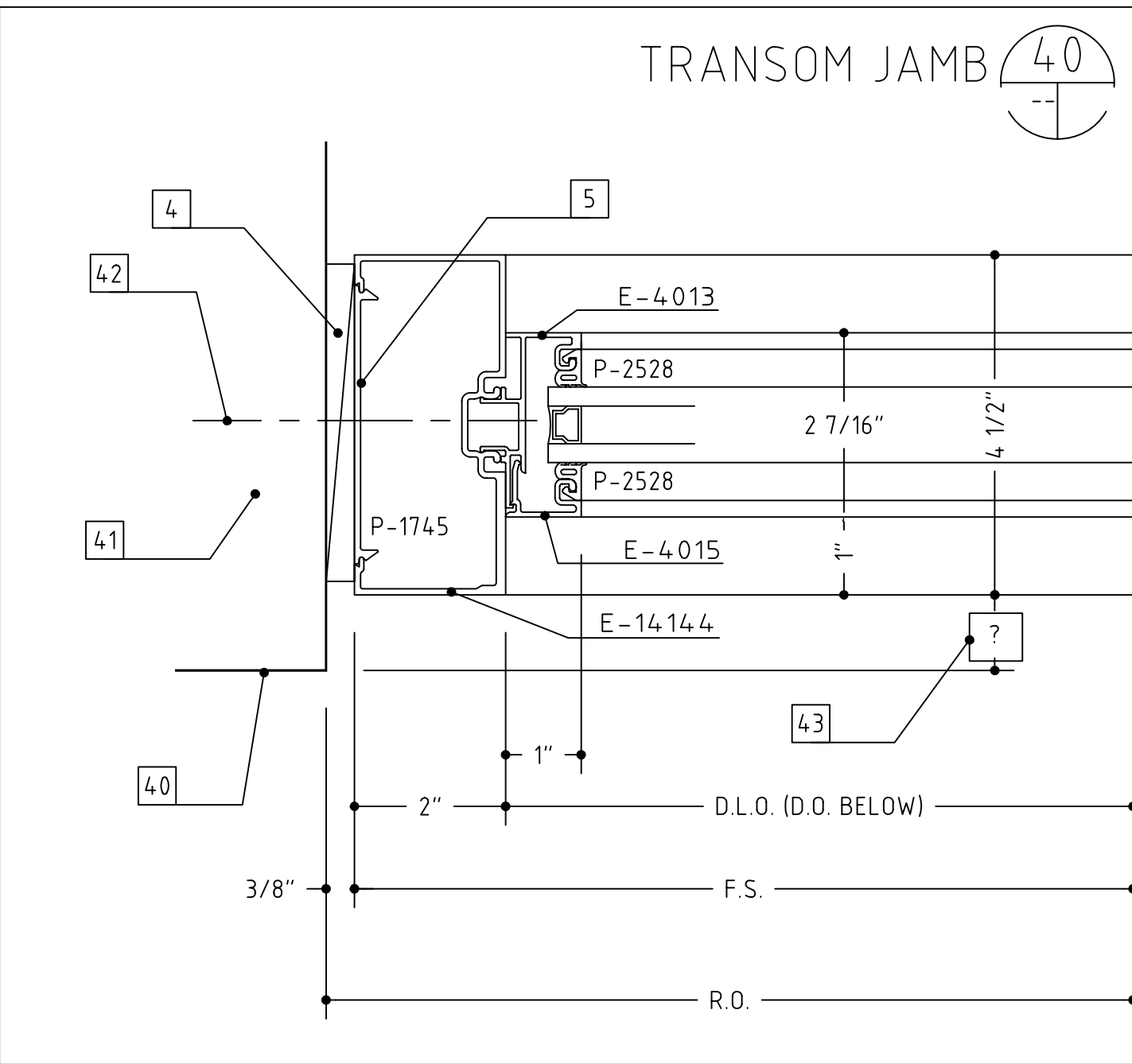
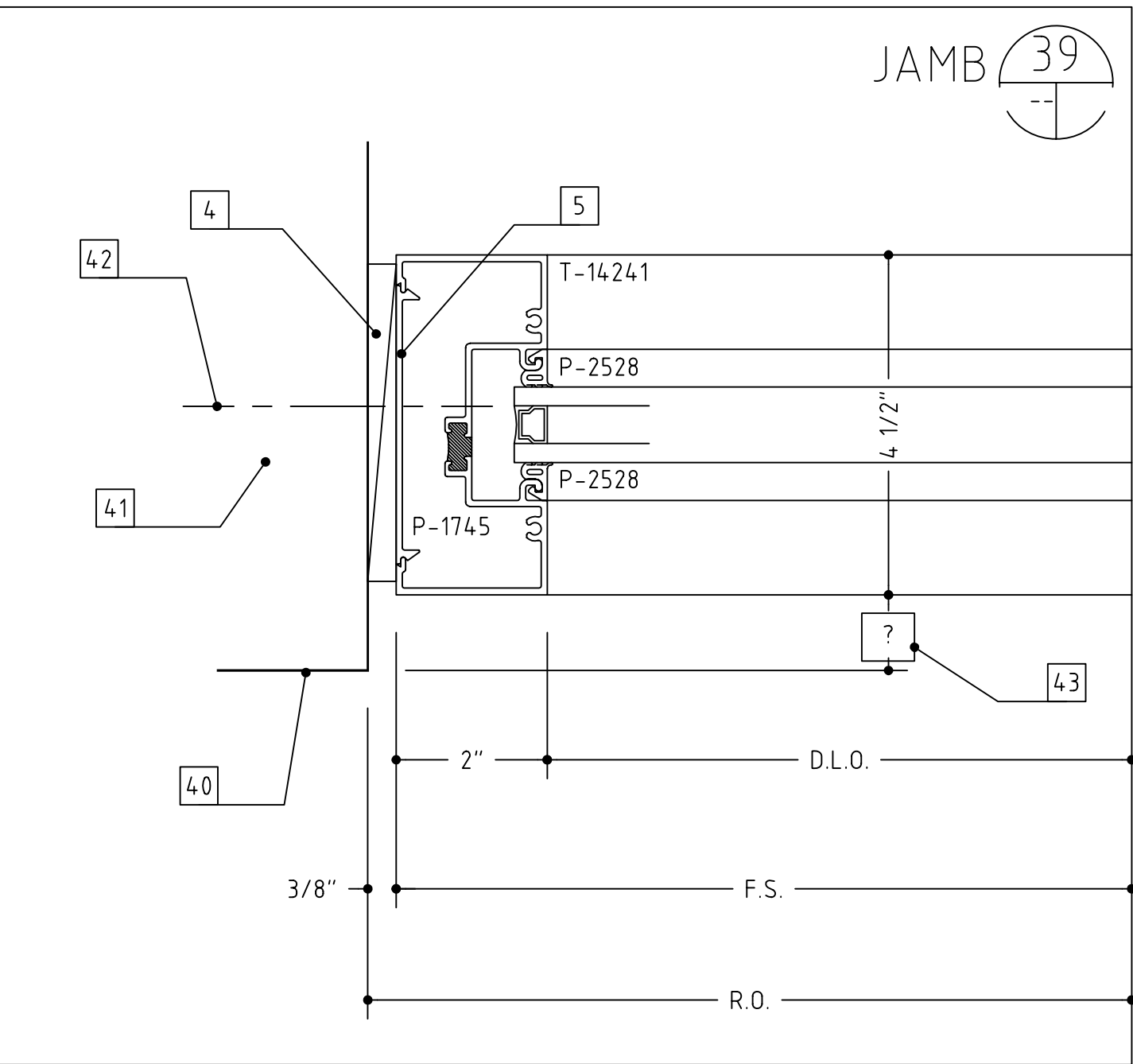
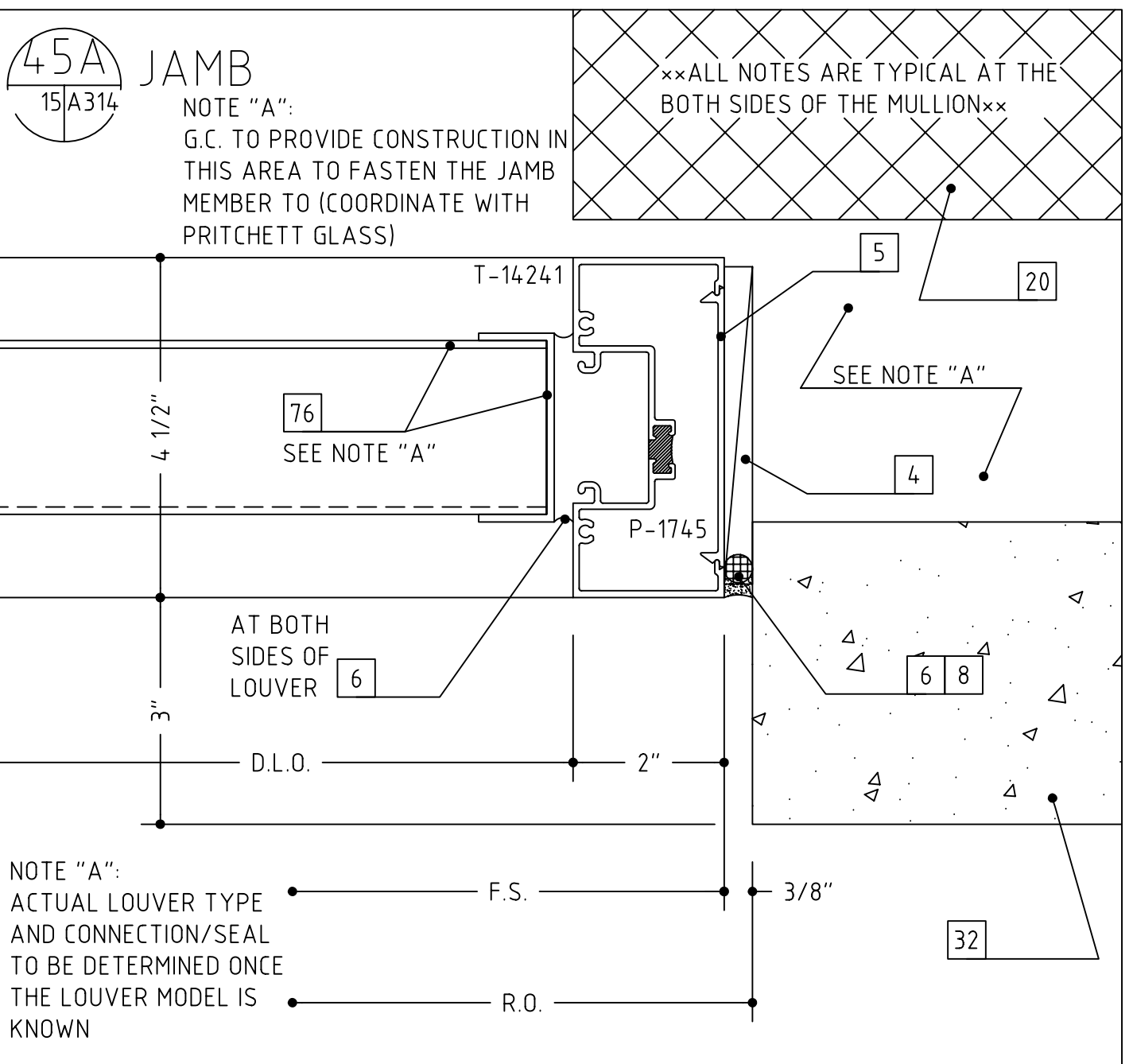
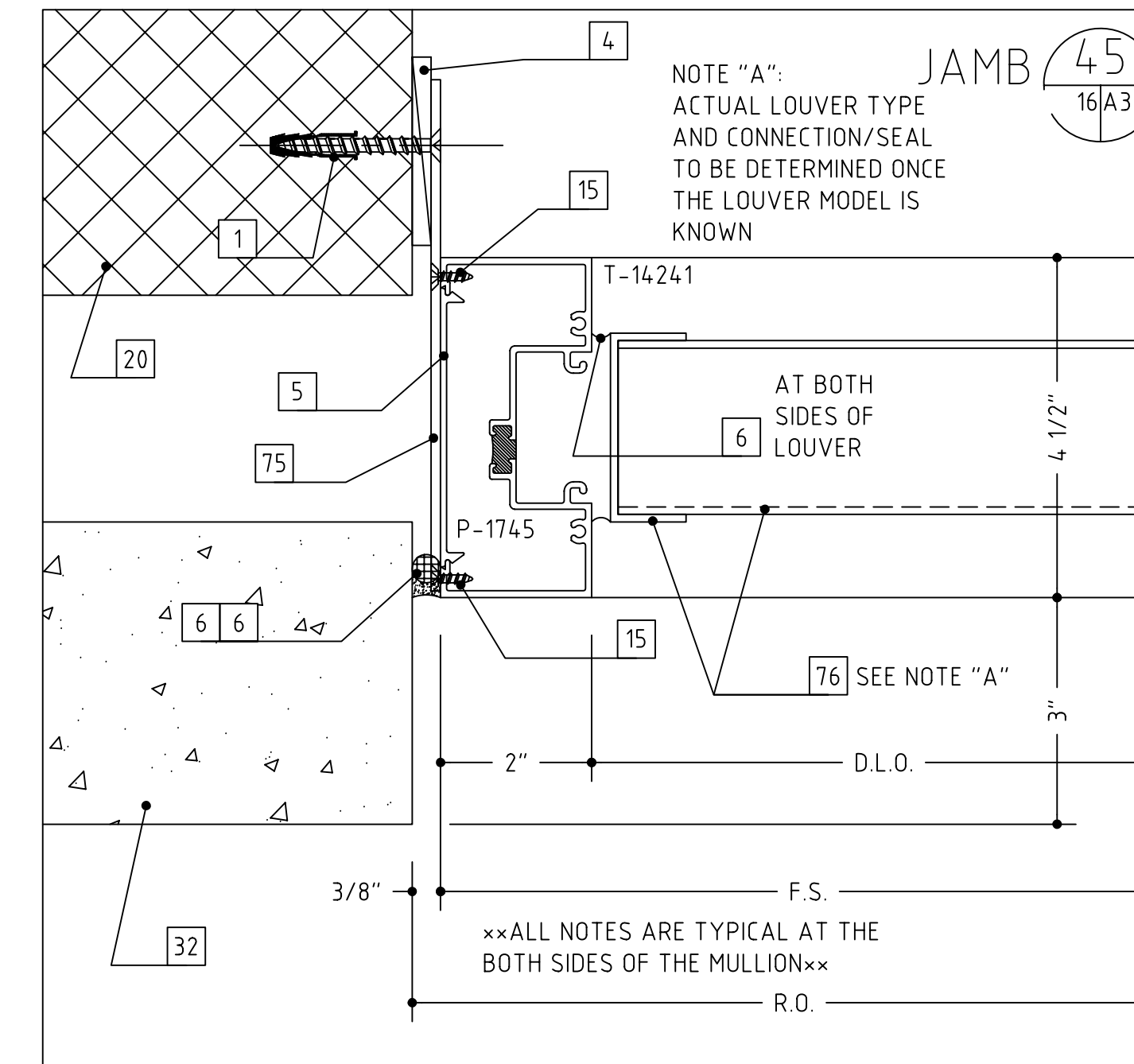
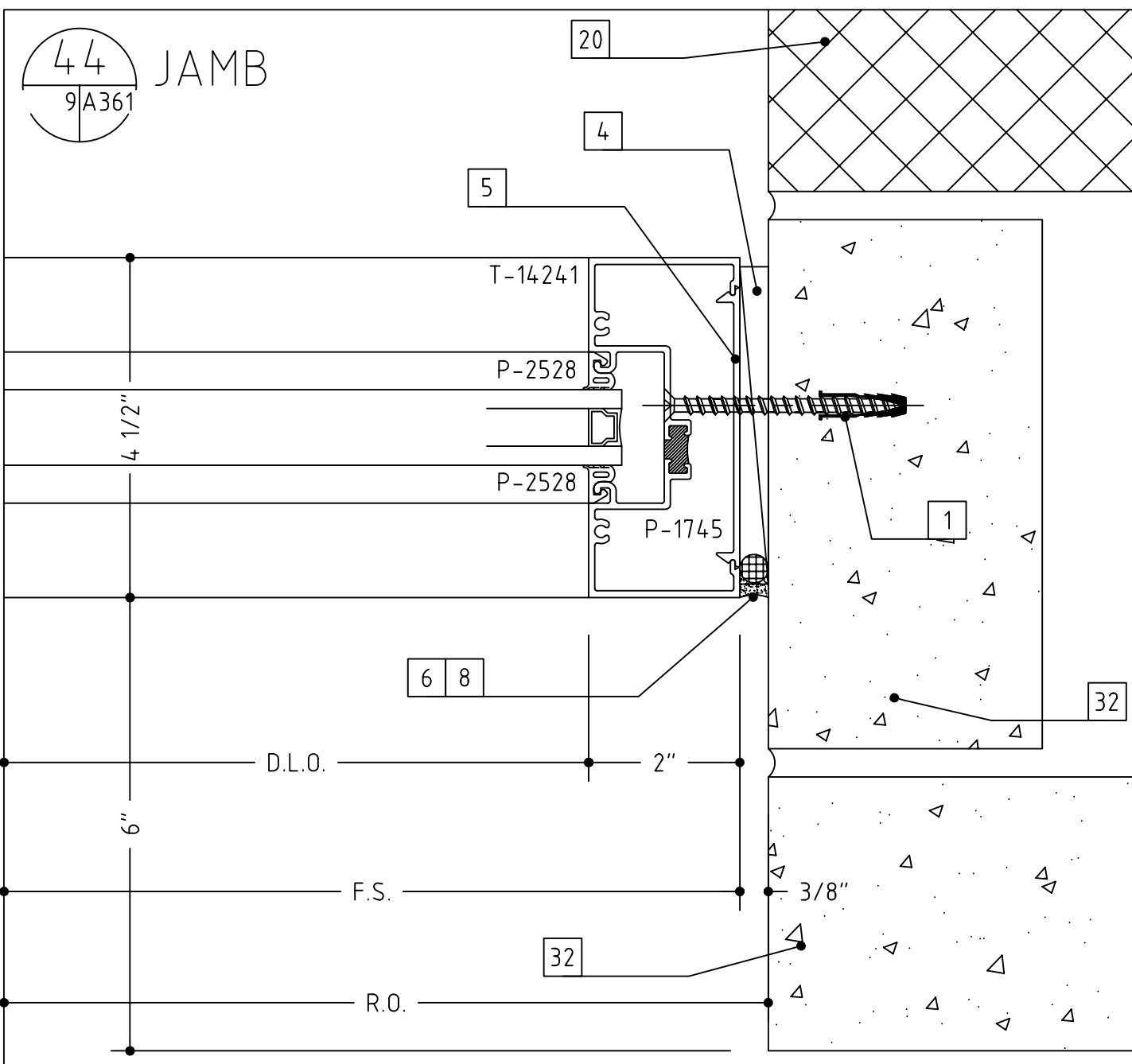
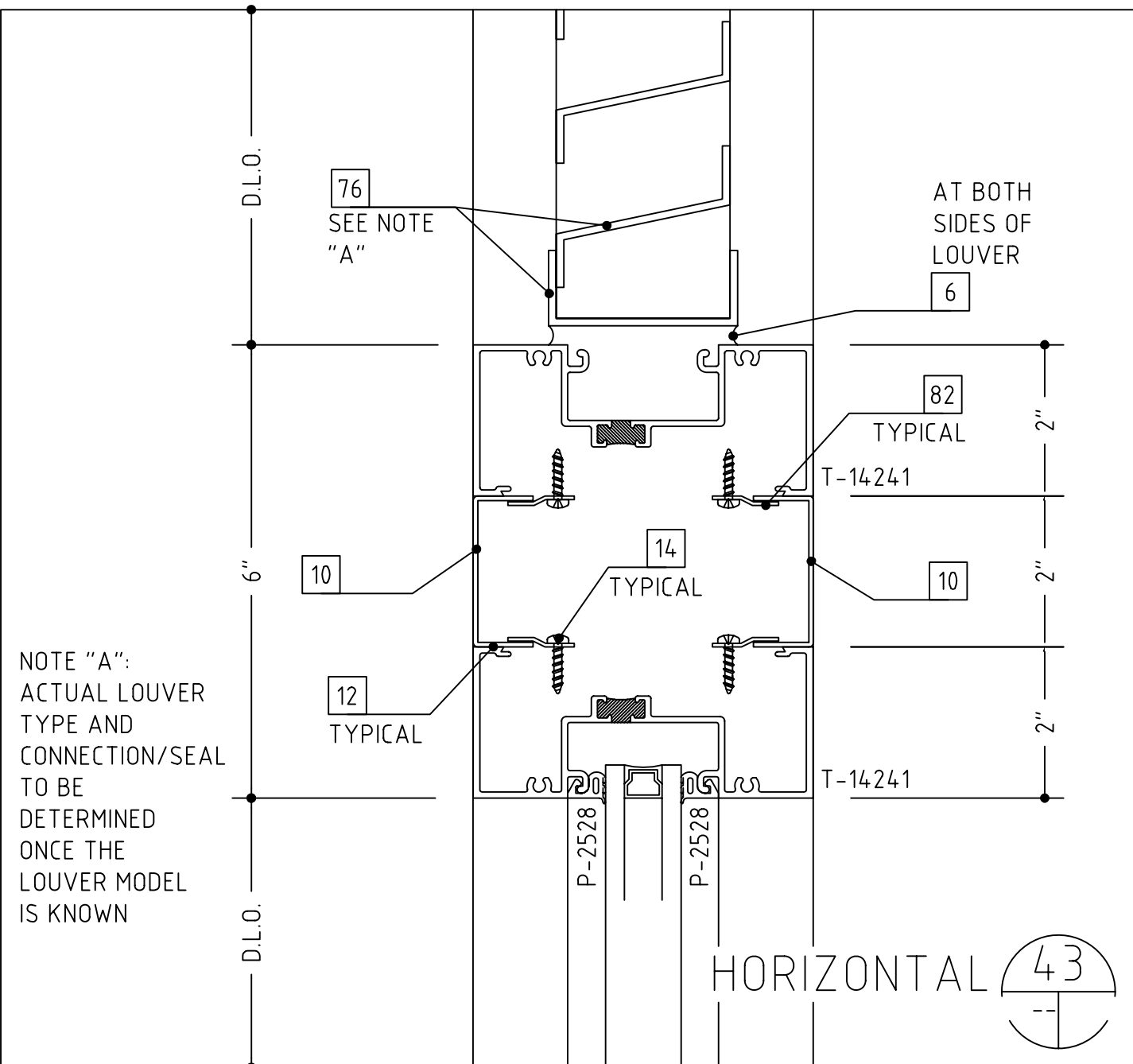
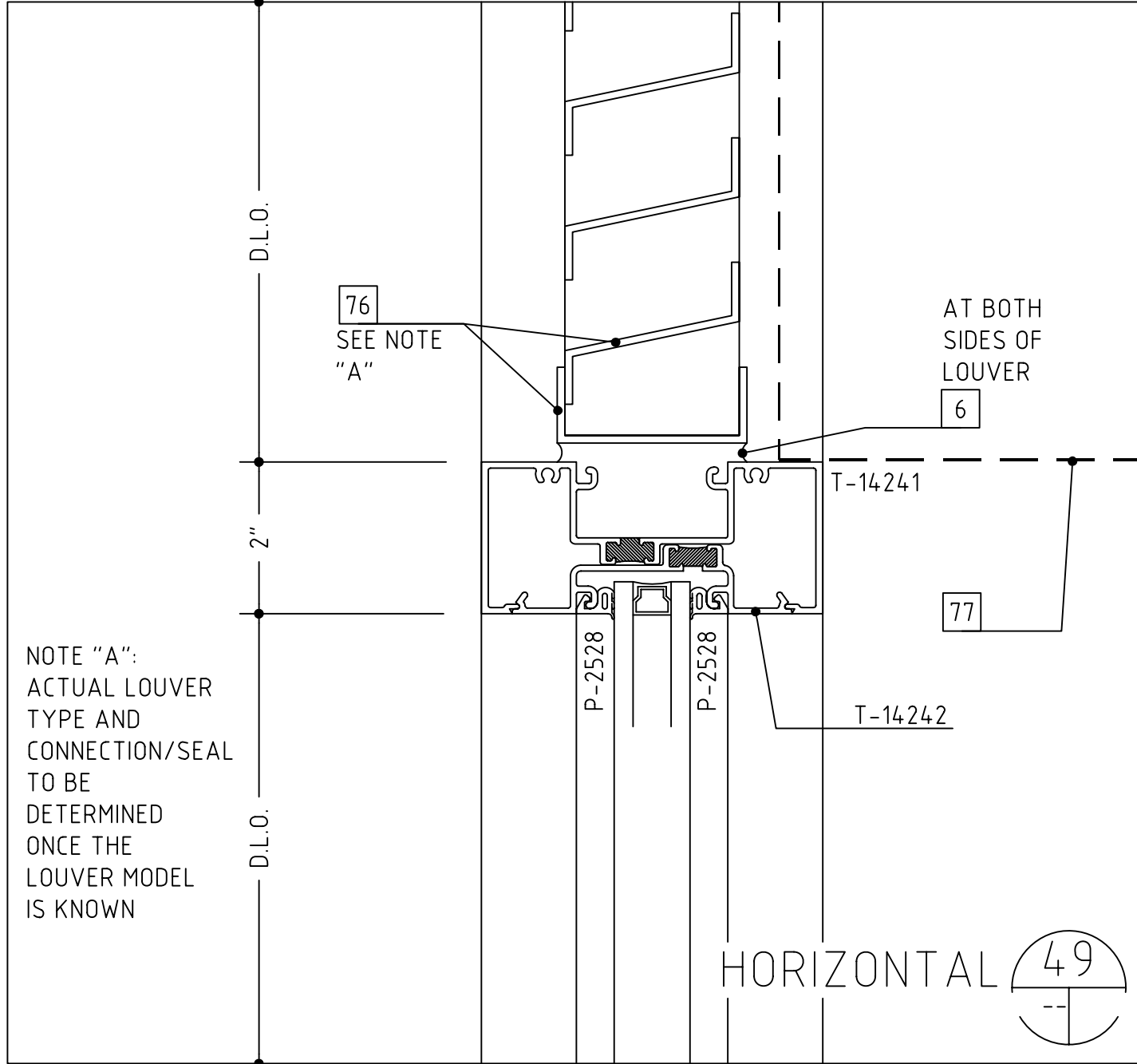
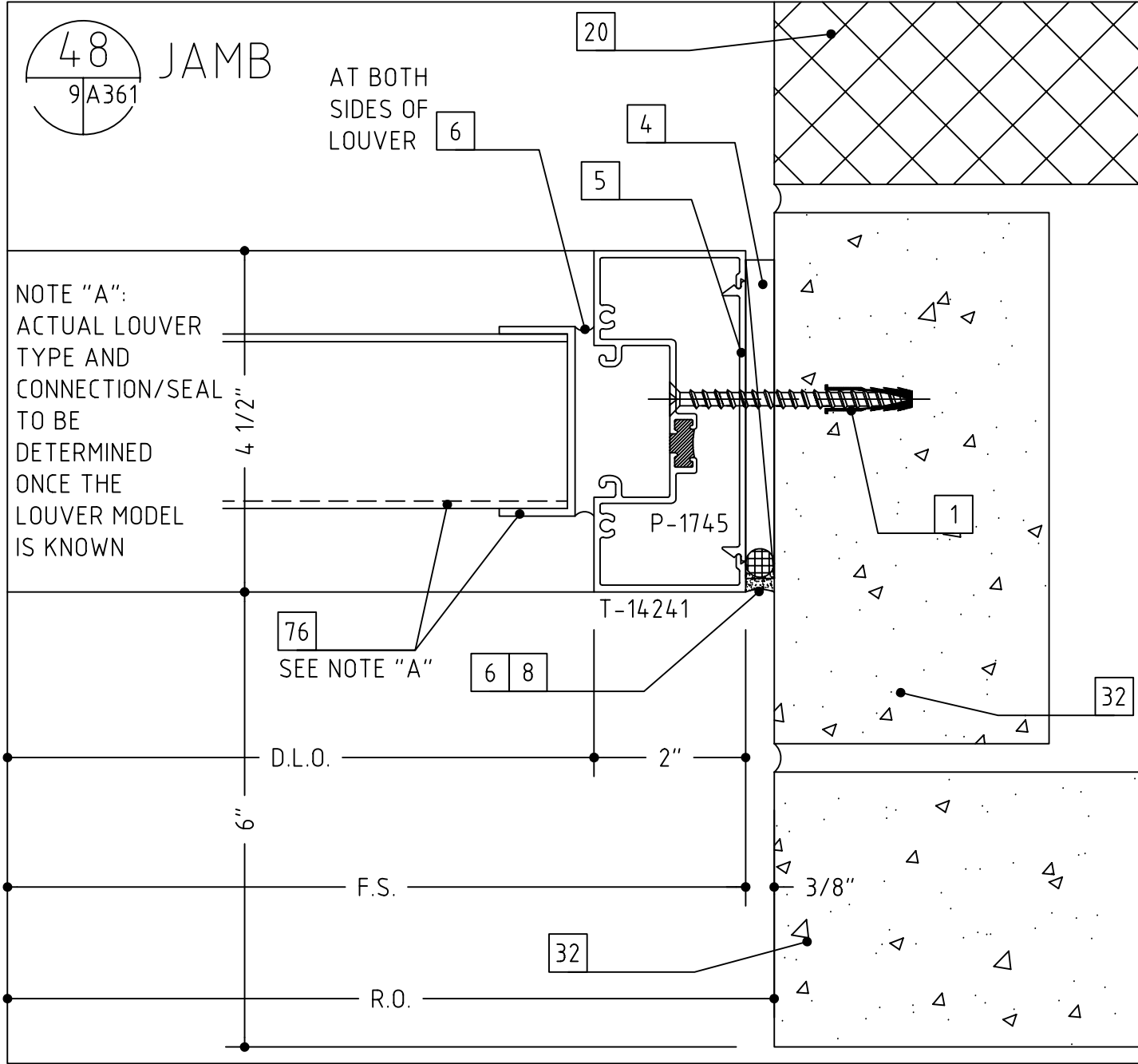
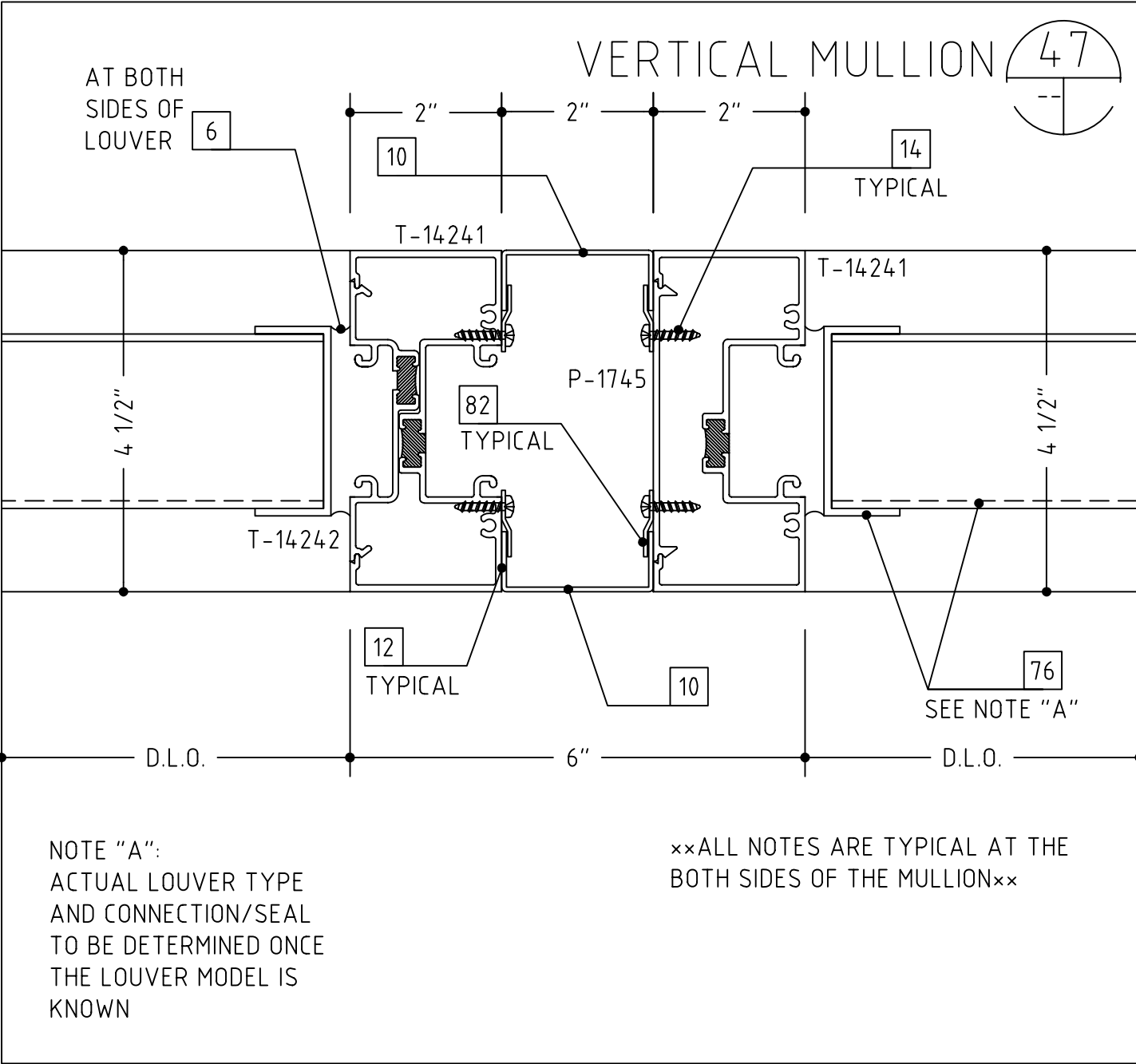
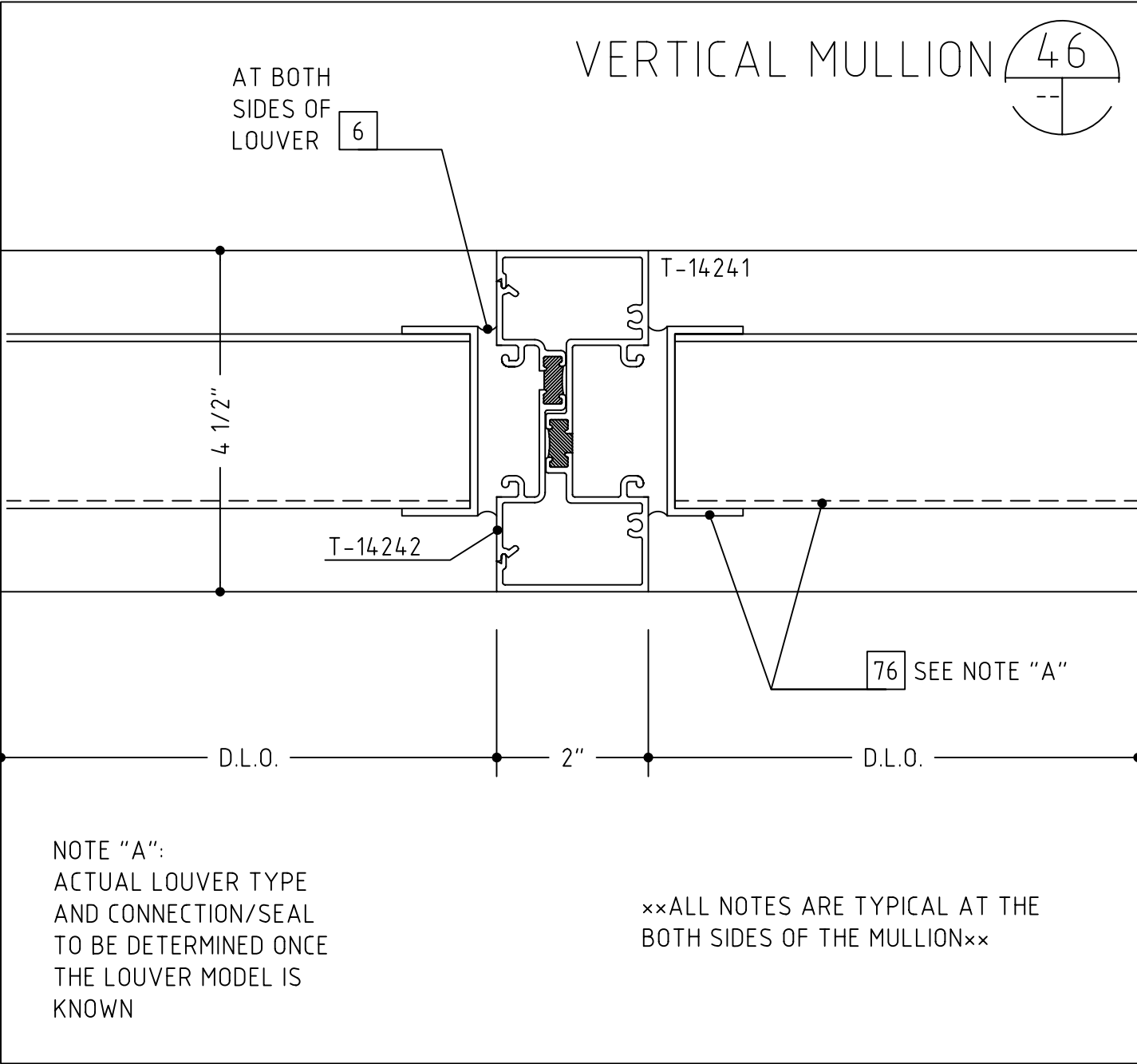

- 1 #12 x 2" OR 3 1/2", PFH WOOD SCREW (WITH A 1/4" EXPANSION ANCHOR AS NEEDED)
- 2 1/4"-20 x 2" OR 3 1/2", PFH MACHINE SCREW
- 3 #12 x 2" OR 3", PFH SHEET METAL SCREW
- 4 SHIMS AS NEEDED (PLASTIC OR CEDAR)
- 5 INTERMITTENT FILLER PLATES (AS NEEDED FOR SHIMMING AND ANCHORING)
- 6 PERIMETER CAULK (AS SPECIFIED)
- 7 BEDDING CAULK (AS SPECIFIED)
- 8 ETHAFOAM BACKING ROD, BOND BREAKER TAPE OR DENVER FOAM
- 9 040" ALUMINUM SILL FLASHING SET IN A BED OF SEALANT (TO MATCH SYSTEM FINISH)
- 10 .062" ALUMINUM TRIM (TO MATCH SYSTEM FINISH)
- 11 DOUBLE BACK FOAM TAPE (AS NEEDED)
- 12 NEUTRAL CURE SILICONE (COLOR AS REQUIRED)
- 13 ALUMINUM POP RIVET (SIZE AND TYPE AS NEEDED)
- 14 #10 PPH SHEET METAL SCREW (LENGTH TO SUIT CONDITION)
- 15 #10 PPH SHEET METAL SCREW (LENGTH TO SUIT CONDITION)
- 16 WEEP HOLES (TWO PER D.L.O.)
- 17 ACCESS HOLE
- 18 SETTING BLOCK (TWO PER D.L.O.)
- 19 STEEL REINFORCING (AS REQUIRED)
- 20 C.M.U. BY OTHERS
- 21 BRICK VENEER BY OTHERS
- 22 WOOD BLOCKING BY OTHERS
- 23 GYPSUM WALLBOARD BY OTHERS
- 24 SHEATHING BY OTHERS
- 25 INSULATION BY OTHERS
- 26 THROUGH WALL FLASHING BY OTHERS
- 27 STEEL BY OTHERS
- 28 STEEL STUD FRAMING BY OTHERS
- 29 SLAB BY OTHERS
- 30 FINISHED FLOOR (AS SCHEDULED BY ARCHITECT)
- 31 EIFS OR DRYVIT VENEER BY OTHERS
- 32 PRECAST CONCRETE BY OTHERS
- 33 ACOUSTIC CEILING SYSTEM BY OTHERS
- 34 STOOL BY OTHERS
- 35 SEALANT BY OTHERS
- 36 EXPANSION JOINT BY OTHERS
- 37 J-TRIM OR CORNER BEAD BY OTHERS
- 38 AUTOMATIC DOOR SYSTEM BY OTHERS
- 39 DOOR BY OTHERS
- 40 THE HEAVY LINE REPRESENTS THE PERIMETER CONSTRUCTION BY OTHERS. THE PERIMETER CONSTRUCTION IS NOT SHOWN IN DETAIL.
- 41 VERIFY THE CONFIGURATION AND COMPOSITION OF THE PERIMETER CONSTRUCTION. COORDINATE WITH THE G.C. FOR A PROPER INSTALLATION. VERIFY THE FASTENER TYPE, SIZE AND LENGTH BASED ON THE PERIMETER CONSTRUCTION CONFIGURATION AND COMPOSITION.
- 42 VERIFY THE REVEAL/SETBACK DIMENSION BASED ON THE CONFIGURATION OF THE PERIMETER CONSTRUCTION
- 43 SOFFIT SYSTEM, ATTACHMENTS AND TRIM BY OTHERS
- 44 3/8" HEX HEAD BOLT
- 45 3/8"-16 WEDGE ANCHOR, 2 1/2" EMBEDMENT
- 46 BRICK PAVERS BY OTHERS
- 47 ALUMINUM ANGLE, SIZE AND THICKNESS TO SUIT OR AS SHOWN
- 48 ALUMINUM CHANNEL, SIZE AND THICKNESS TO SUIT OR AS SHOWN
- 49 INTERMITTENT ALUMINUM STRAP ANCHOR
- 50 LOUVER (SHOWN GENERALLY)
- 51 EXHAUST FAN AND ATTACHMENTS BY OTHERS
- 52 BOTTOM RAIL DOOR SWEEP ASS'Y
- 53 ROUT THE MULLION ENDS TO CLEAR THE SHEAR BLOCKS/ANCHORS AND FASTENERS
- 54 PIPE SLEEVE (TO ALLOW CURTAINWALL TO EXPAND AND CONTRACT VERTICALLY)
- 55 OPERABLE WINDOW (SEPERATE SUBMITTAL AND/OR DRAWING)
- 56 INTERMITTENT CLIP TO HOLD ALUMINUM TRIM IN PLACE

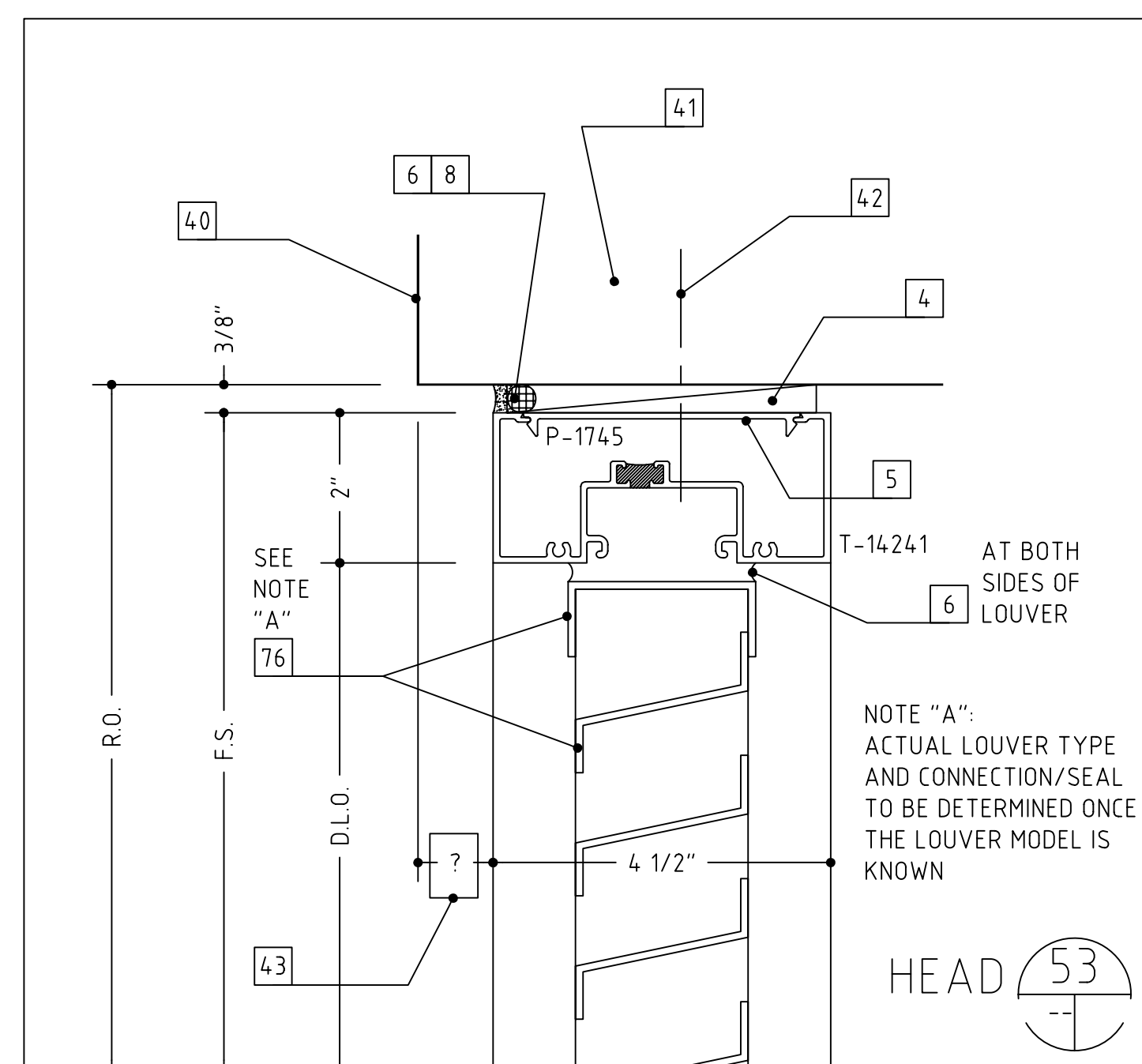
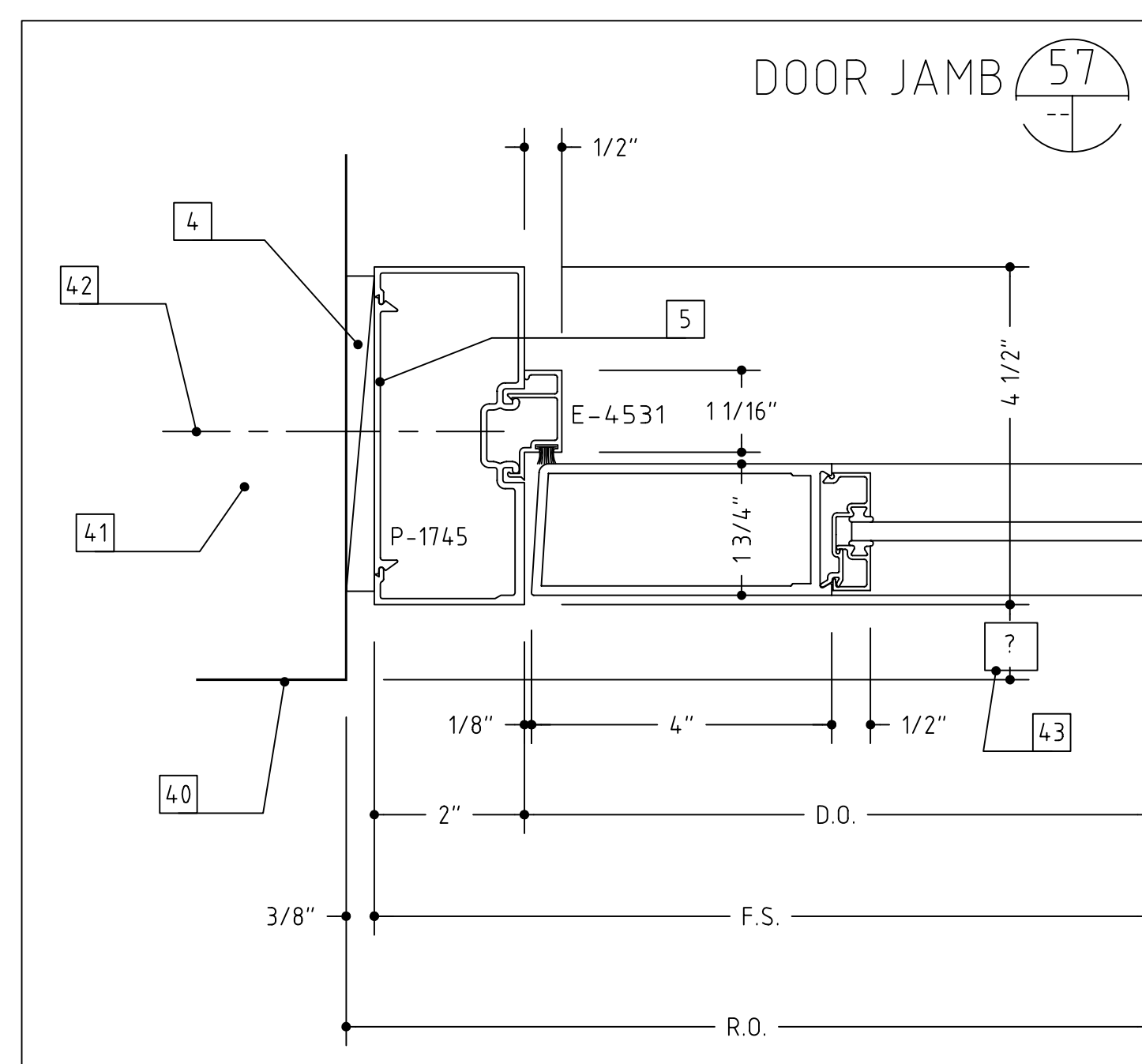
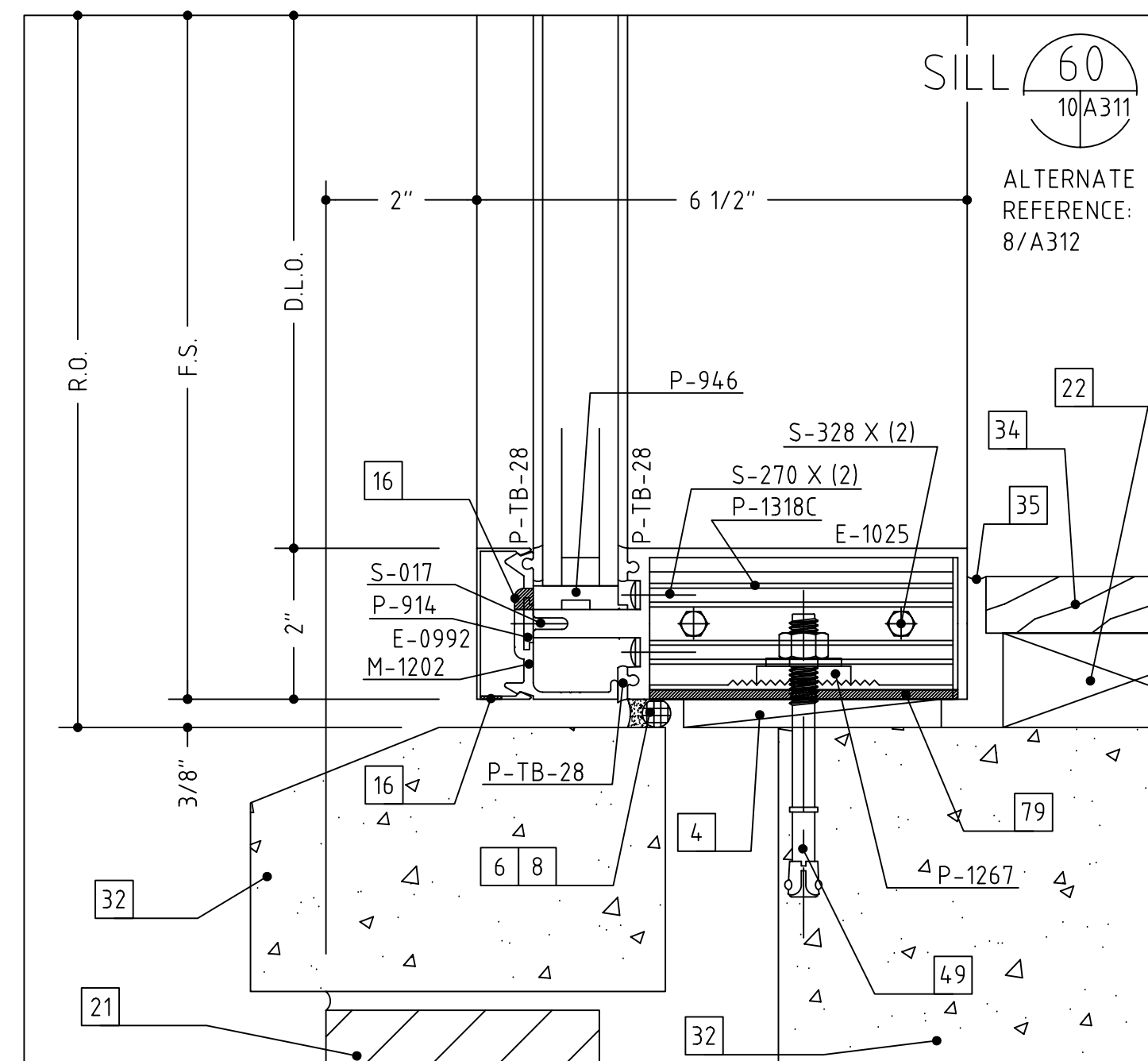
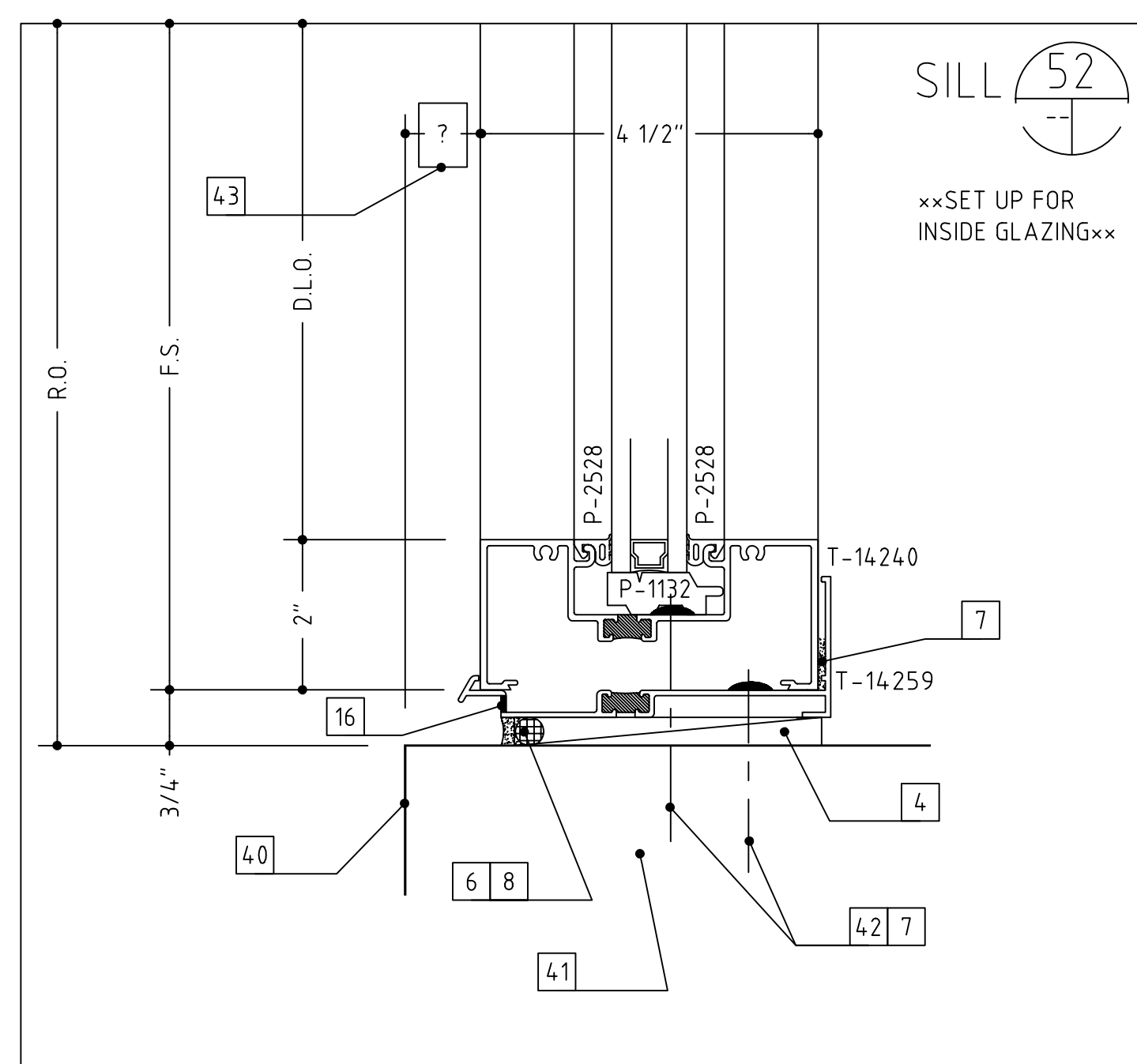
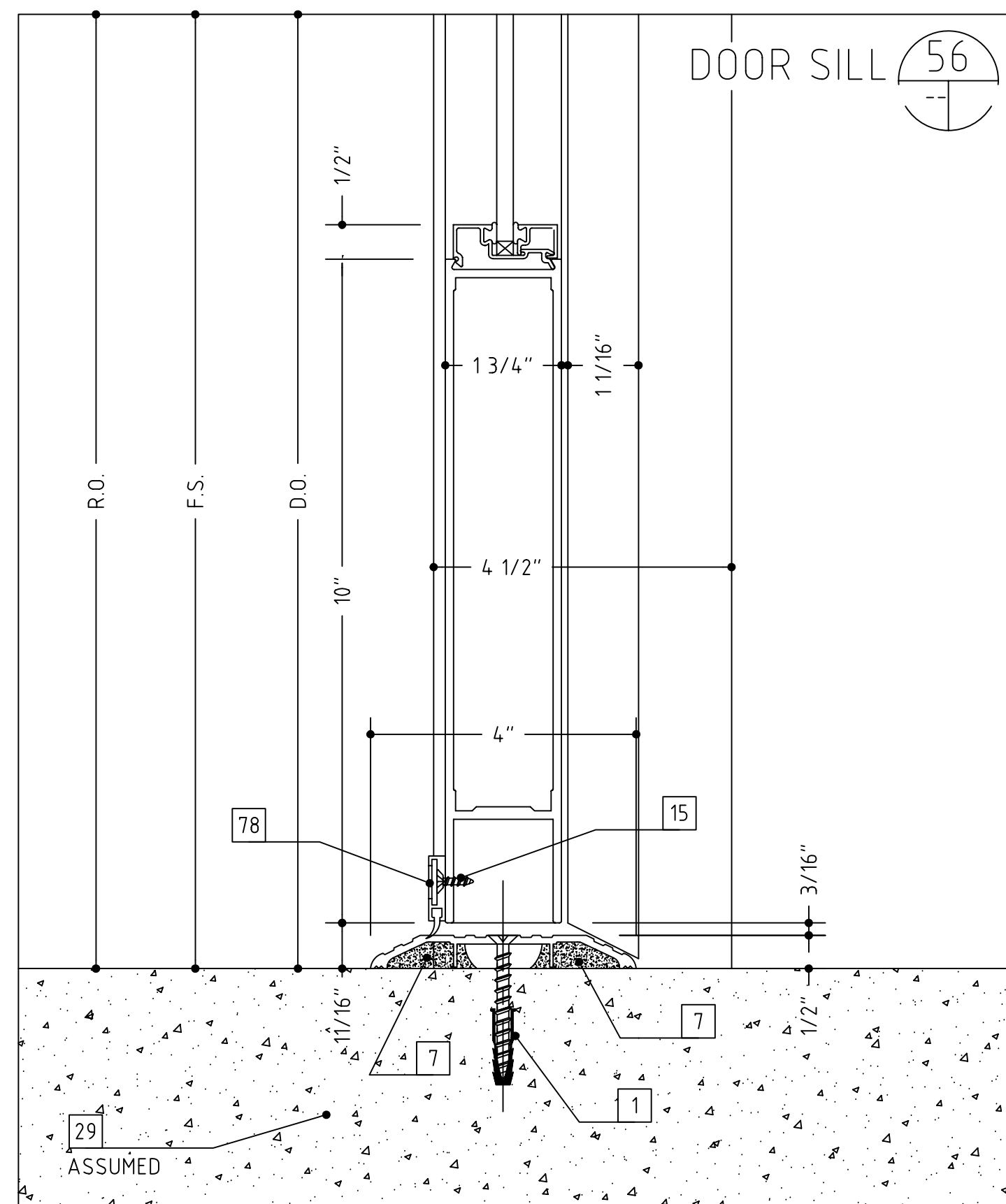
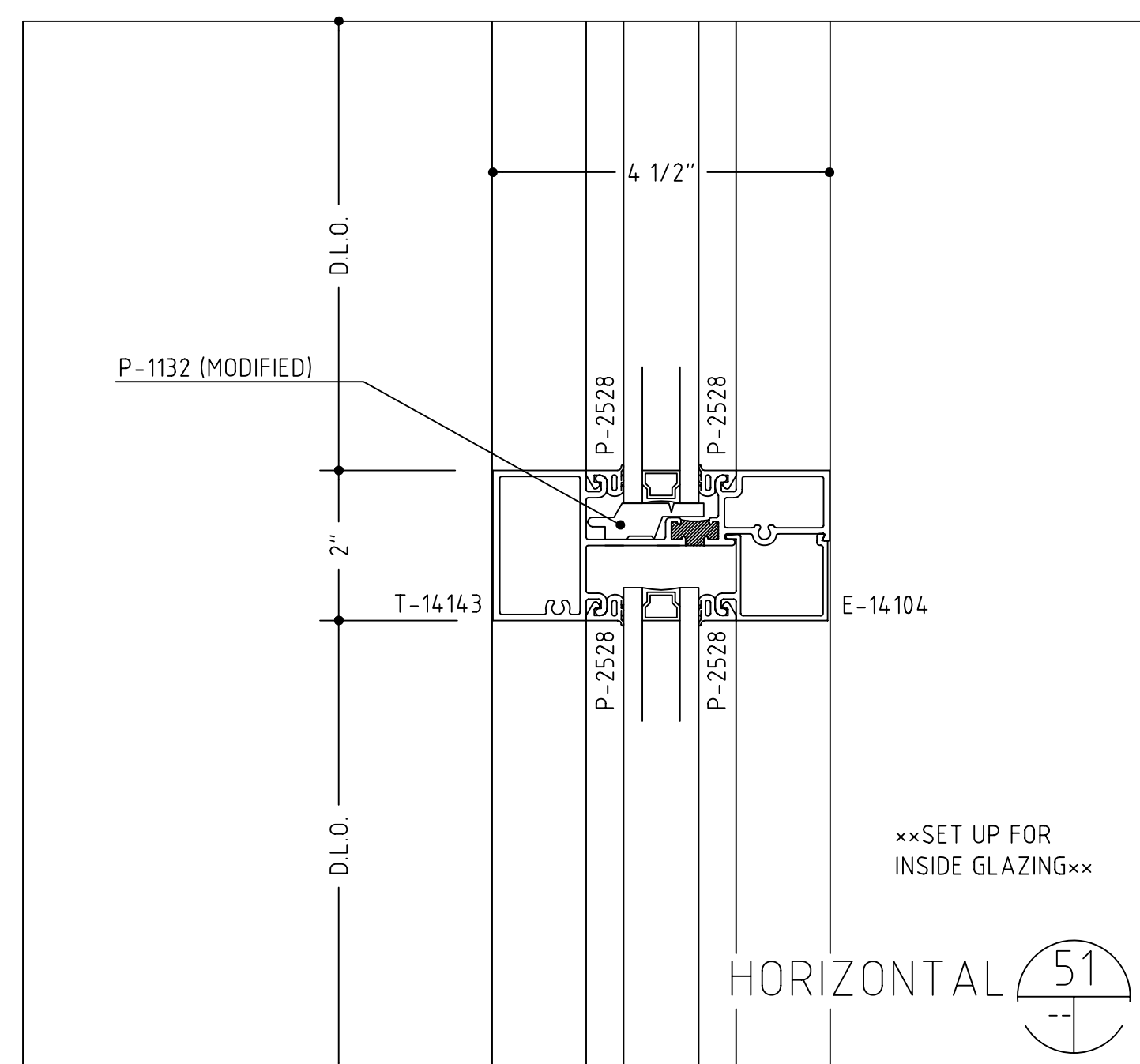
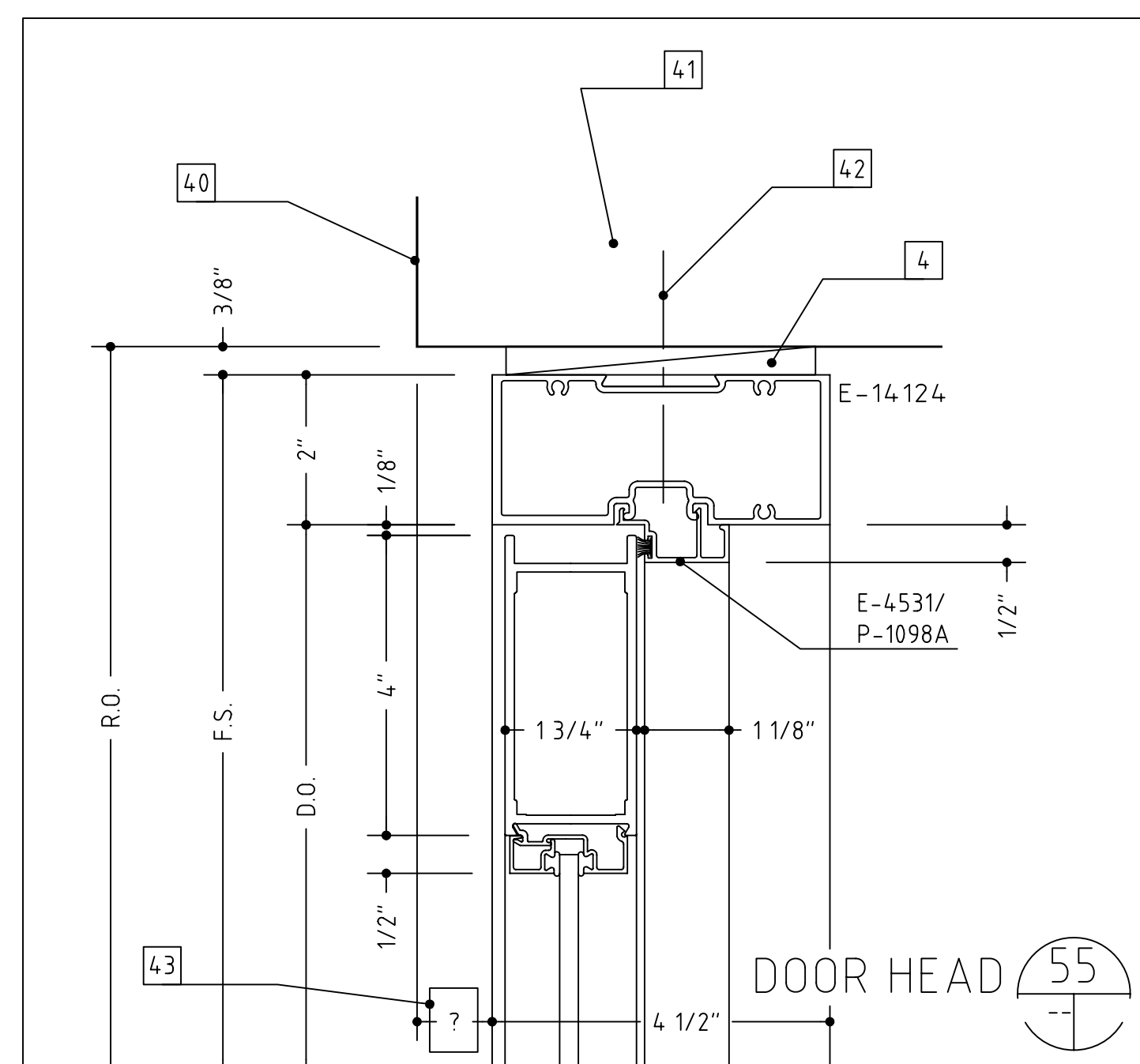
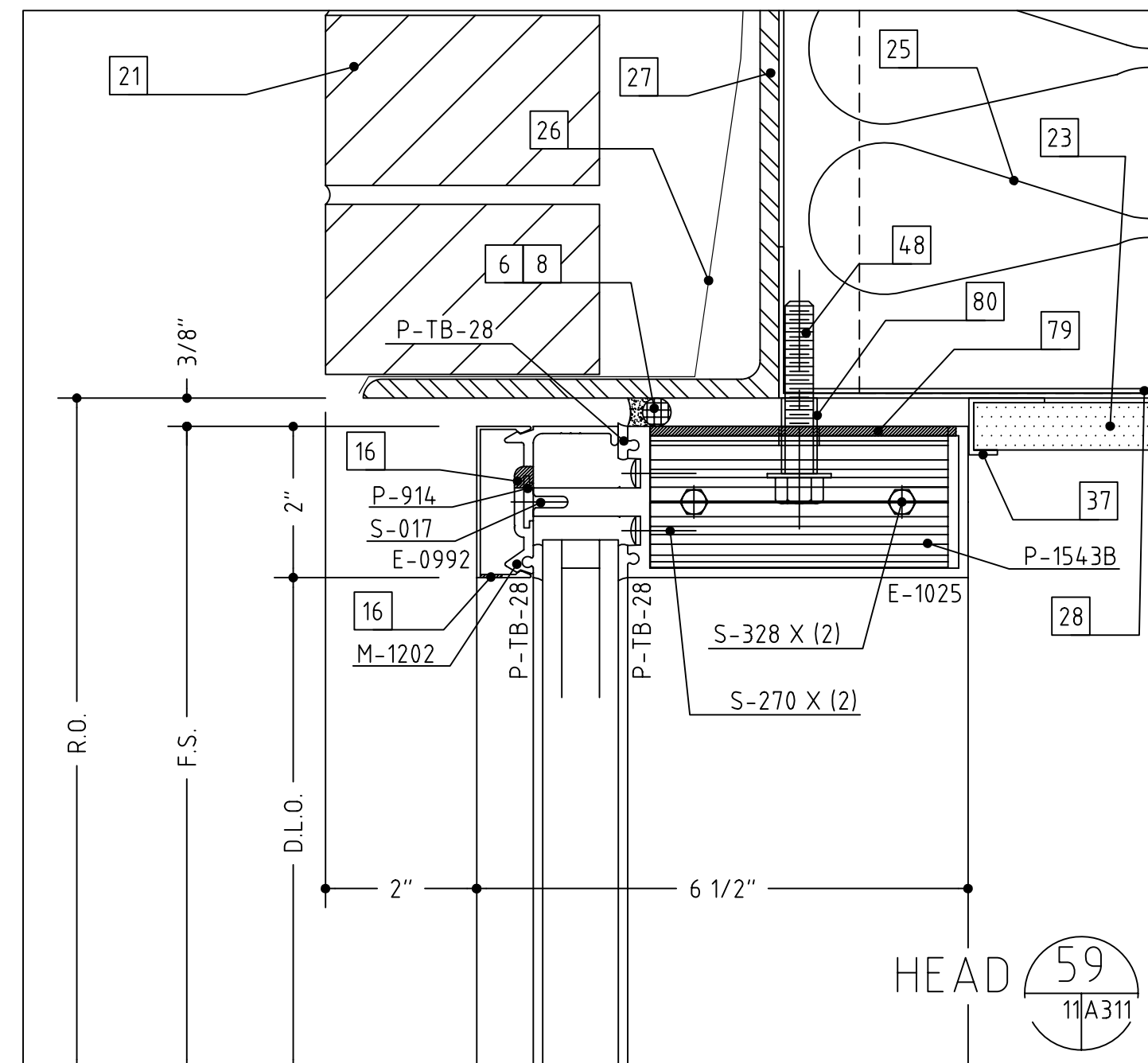

- 1 #1/2 x 2" OR 3 1/2", PFH WOOD SCREW (WITH A 1/4" EXPANSION ANCHOR AS NEEDED)
- 2 1/4" -20 X 2" OR 3 1/2", PFH MACHINE SCREW
- 3 #1/2 x 2" OR 3", PFH SHEET METAL SCREW
- 4 SHIMS AS NEEDED (PLASTIC OR CEDAR)
- 5 INTERMITTENT FILLER PLATES (AS NEEDED FOR SHIMMING AND ANCHORING)
- 6 PERIMETER CAULK (AS SPECIFIED)
- 7 BEDDING (CAULK (AS SPECIFIED)
- 8 ETHAFOAM BACKING ROD, BOND BREAKER TAPE OR DENVER FOAM
- 9 40" ALUMINUM SILL FLASHING SET IN A BED OF SEALANT (TO MATCH SYSTEM FINISH)
- 10 .062" ALUMINUM TRIM (TO MATCH SYSTEM FINISH)
- 11 DOUBLE BACK FOAM TAPE (AS NEEDED)
- 12 NEUTRAL CURE SILICONE (COLOR AS REQUIRED)
- 13 ALUMINUM POB RIVET (SIZE AND TYPE AS NEEDED)
- 14 #10 PFH SHEET METAL SCREW (LENGTH TO SUIT CONDITION)
- 15 #10 PFH SHEET METAL SCREW (LENGTH TO SUIT CONDITION)
- 16 WEEP HOLES (TWO PER D.L.O.)
- 17 ACCESS HOLE
- 18 SETTING BLOCK (TWO PER D.L.O.)
- 19 STEEL REINFORCING (AS REQUIRED)
- 20 C.M.U. BY OTHERS
- 21 BRICK VENEER BY OTHERS
- 22 WOOD BLOCKING BY OTHERS
- 23 GYPSUM WALLBOARD BY OTHERS
- 24 SHEATHING BY OTHERS
- 25 INSULATION BY OTHERS
- 26 THROUGH WALL FLASHING BY OTHERS
- 27 STEEL BY OTHERS
- 28 STEEL STUD FRAMING BY OTHERS
- 29 SLAB BY OTHERS
- 30 FINISHED FLOOR (AS SCHEDULED BY ARCHITECT)
- 31 EPS OR DRYVIT VENEER BY OTHERS
- 32 PRECAST CONCRETE BY OTHERS
- 33 ACOUSTIC CEILING SYSTEM BY OTHERS
- 34 STOOL BY OTHERS
- 35 SEALANT BY OTHERS
- 36 EXPANSION JOINT BY OTHERS
- 37 J-TRIM OR CORNER BEAD BY OTHERS
- 38 AUTOMATIC DOOR SYSTEM BY OTHERS
- 39 DOOR BY OTHERS
- 40 THE HEAVY LINE REPRESENTS THE PERIMETER CONSTRUCTION BY OTHERS. THE PERIMETER CONSTRUCTION IS NOT SHOWN IN DETAIL.
- 41 VERIFY THE CONFIGURATION AND COMPOSITION OF THE PERIMETER CONSTRUCTION. COORDINATE WITH THE G.C. FOR A PROPER INSTALLATION.
- 42 VERIFY THE FASTENER TYPE, SIZE AND LENGTH BASED ON THE PERIMETER CONSTRUCTION CONFIGURATION AND COMPOSITION.
- 43 VERIFY THE REVEAL/SETBACK DIMENSION BASED ON THE CONFIGURATION OF THE PERIMETER CONSTRUCTION.
- 47 SOFFIT SYSTEM, ATTACHMENTS AND TRIM BY OTHERS
- 48 3/8" HEX HEAD BOLT
- 49 3/8"-16 WEDGE ANCHOR, 2 1/2" EMBEDMENT
- 60 BRICK PAVERS BY OTHERS
- 63 ALUMINUM ANGLE, SIZE AND THICKNESS TO SUIT OR AS SHOWN
- 64 ALUMINUM CHANNEL, SIZE AND THICKNESS TO SUIT OR AS SHOWN
- 75 INTERMITTENT ALUMINUM STRAP ANCHOR
- 76 LOUVER (SHOWN GENERICALLY)
- 77 EXHAUST FAN AND ATTACHMENTS BY OTHERS
- 78 BOTTOM RAIL DOOR SWEEP ASS'Y
- 79 ROUT THE MULLION ENDS TO CLEAR THE SHEAR BLOCKS/ANCHORS AND FASTENERS
- 80 PIPE SLEEVE (TO ALLOW CURTAINWALL TO EXPAND AND CONTRACT VERTICALLY)
- 81 OPERABLE WINDOW (SEPARATE SUBMITTAL AND/OR DRAWING)
- 82 INTERMITTENT CLIP TO HOLD ALUMINUM TRIM IN PLACE

MONTROSE
CROSSING, 5750
BOLL STREET,
ROCKVILLE,
MARYLAND 20852
SHEET #:

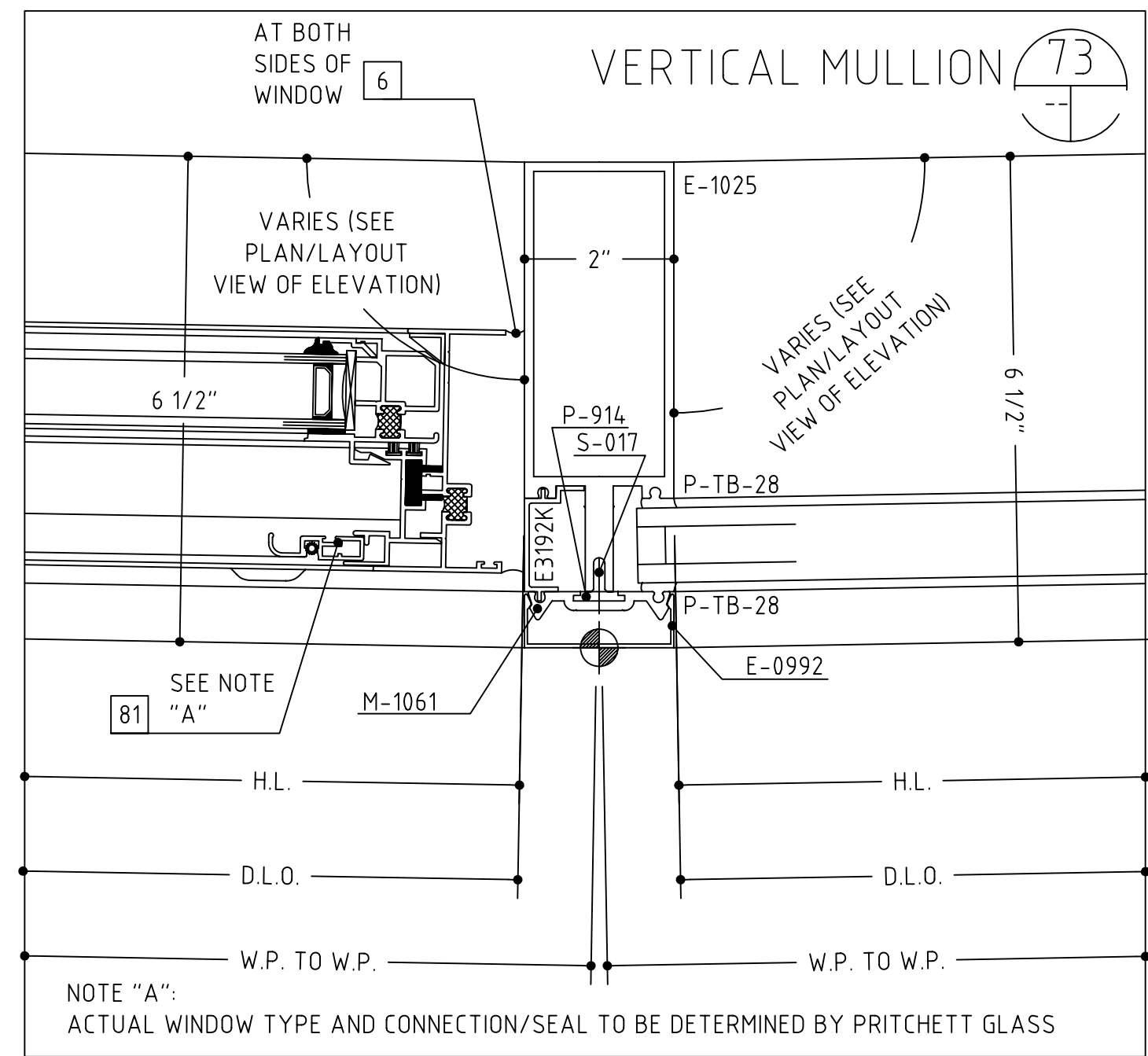
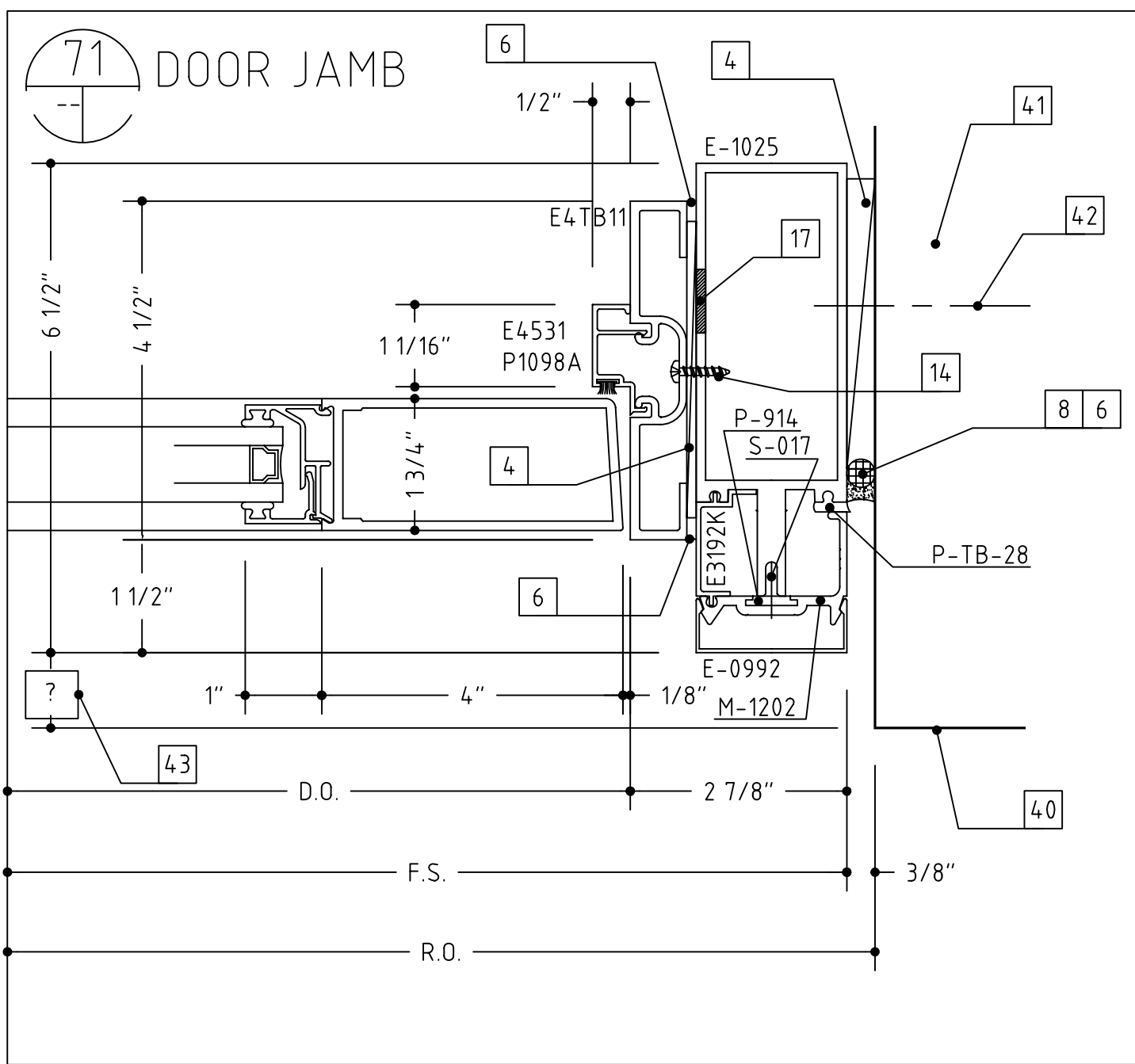
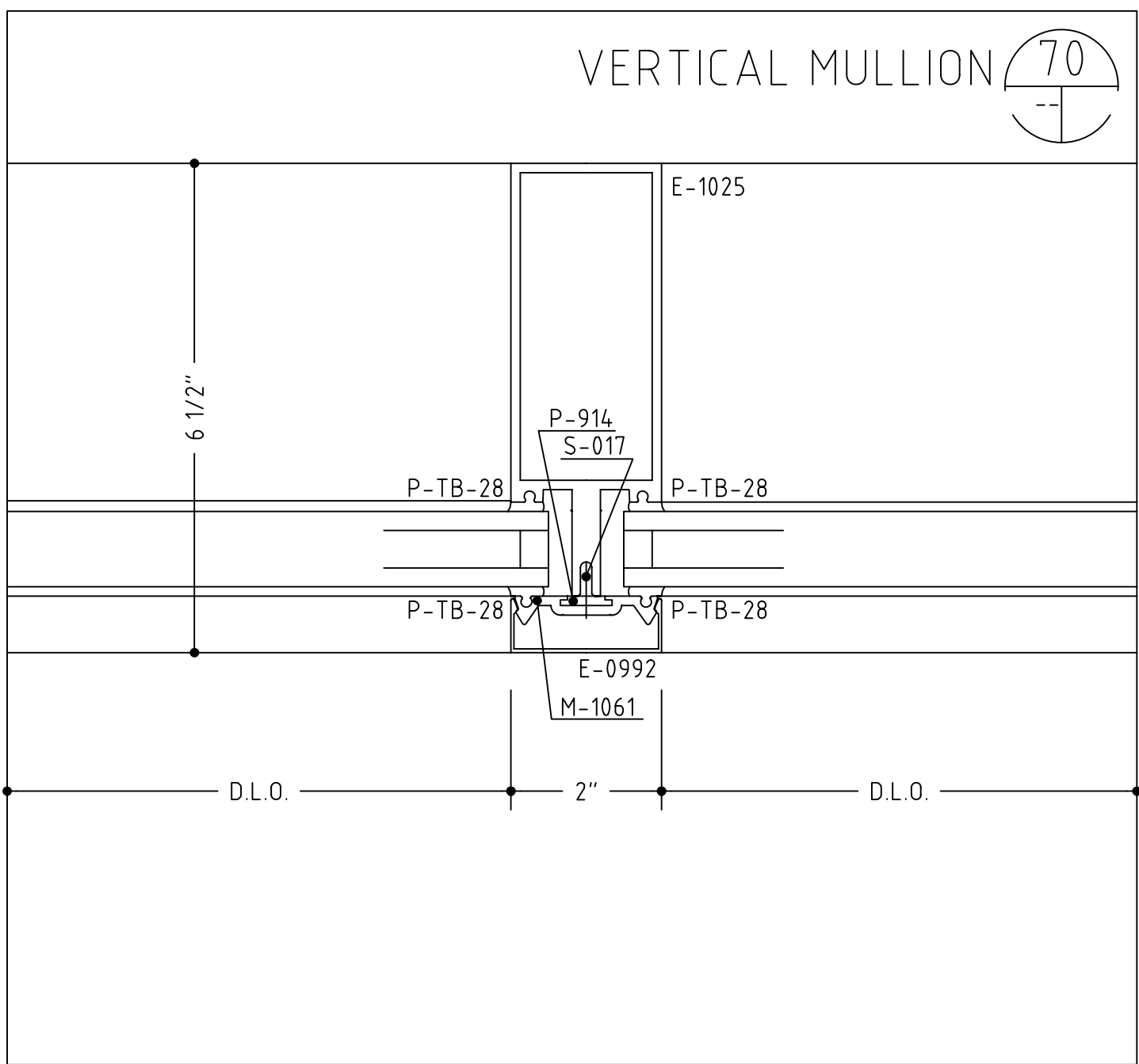
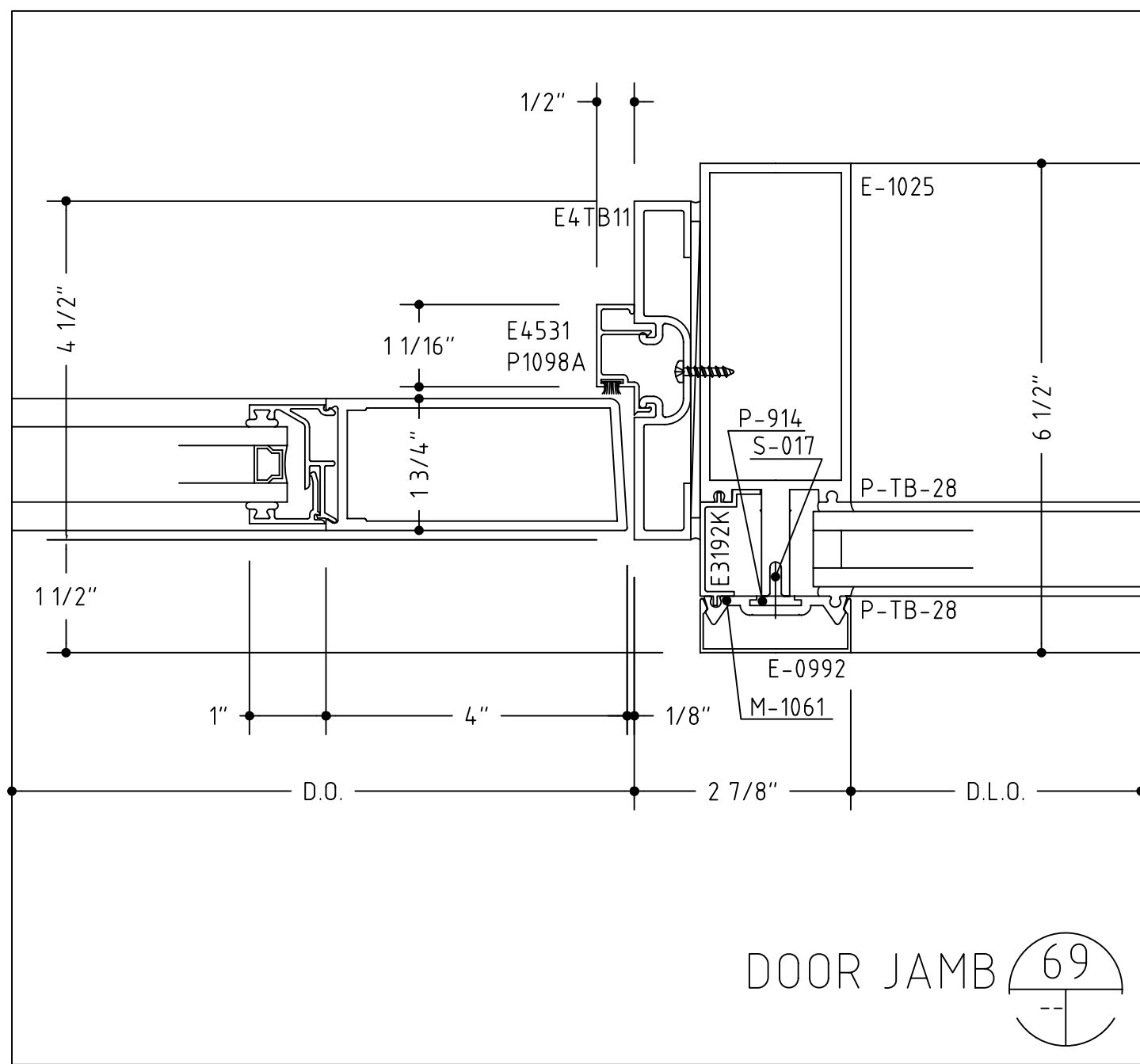
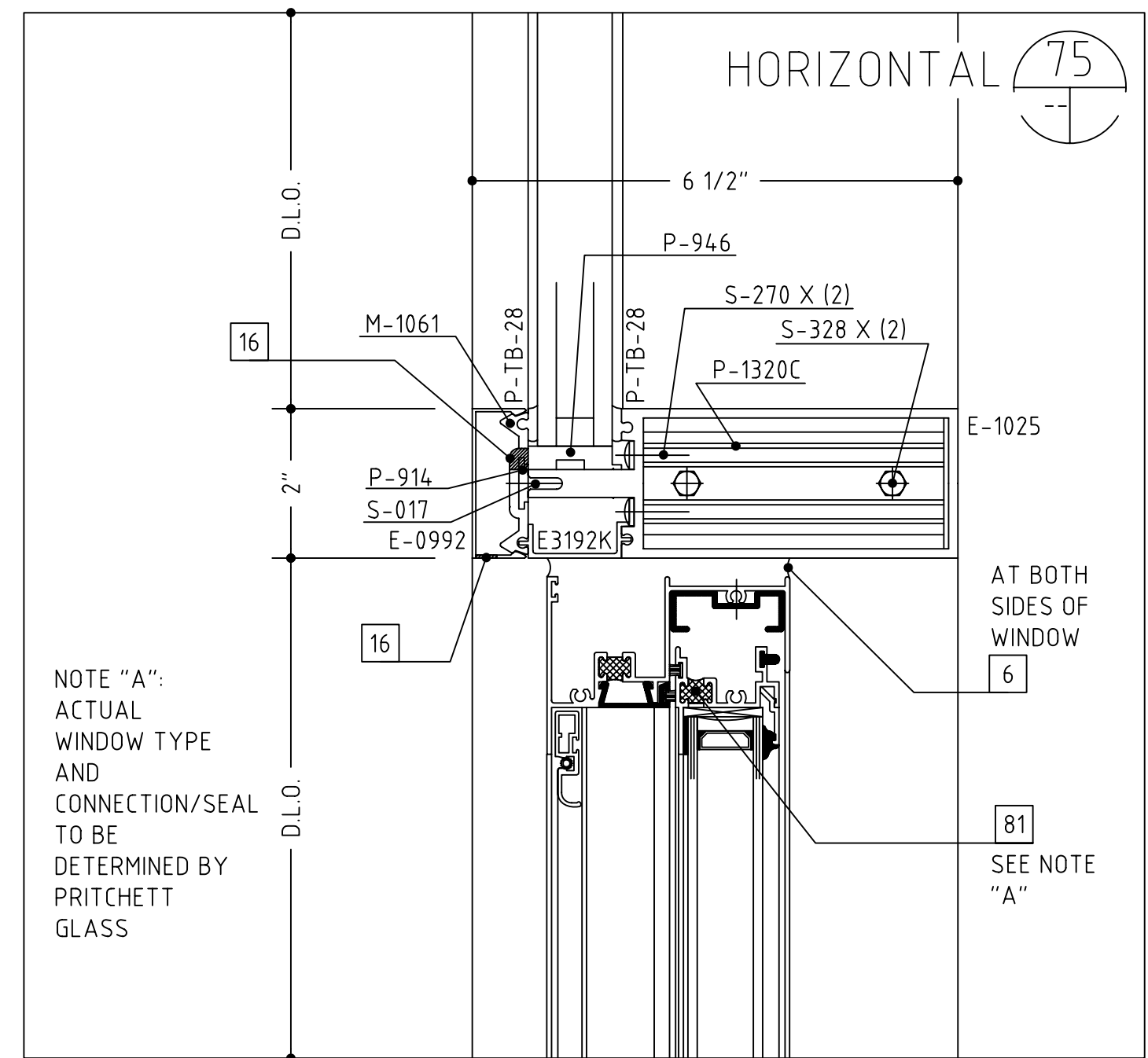
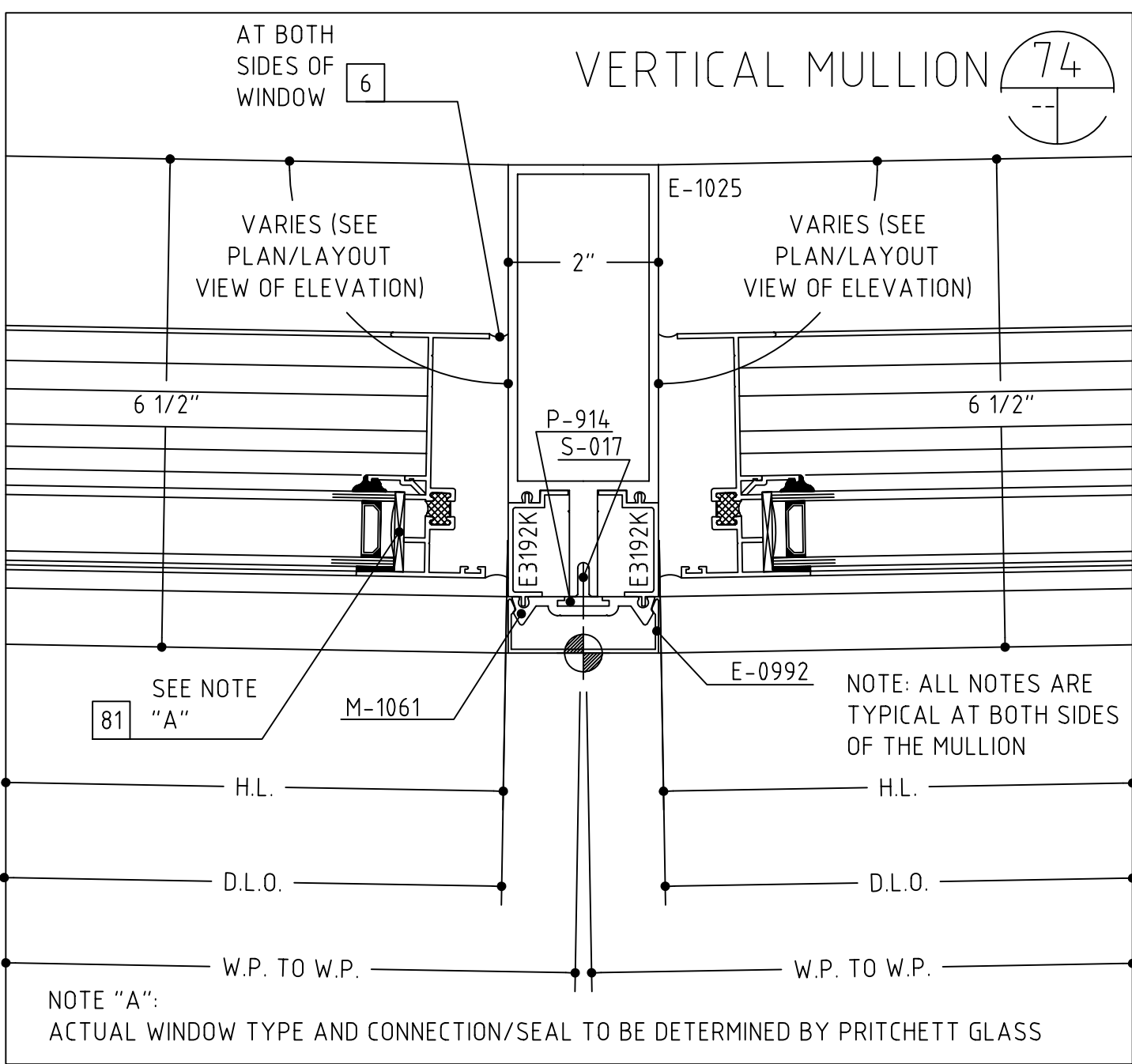
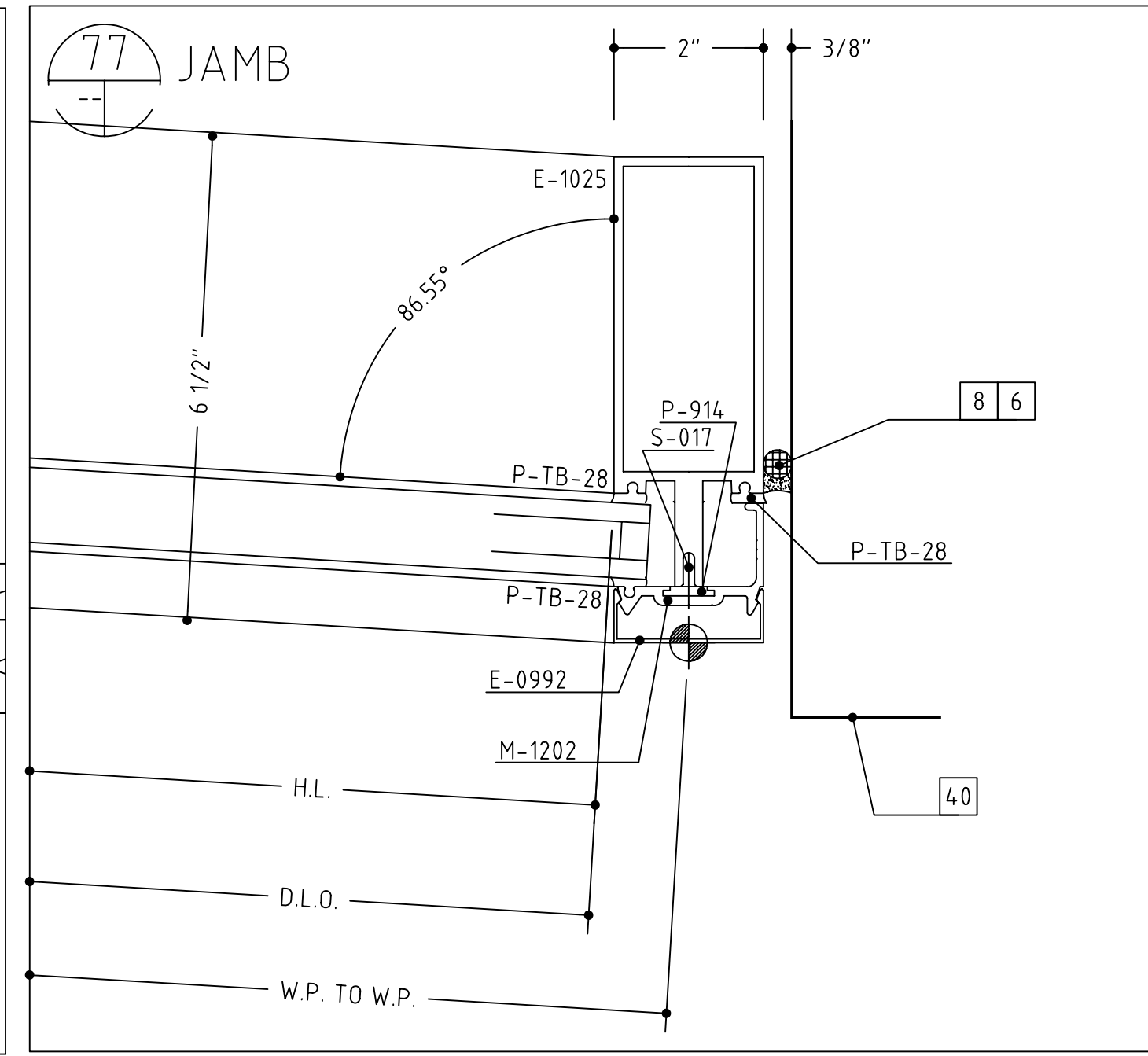
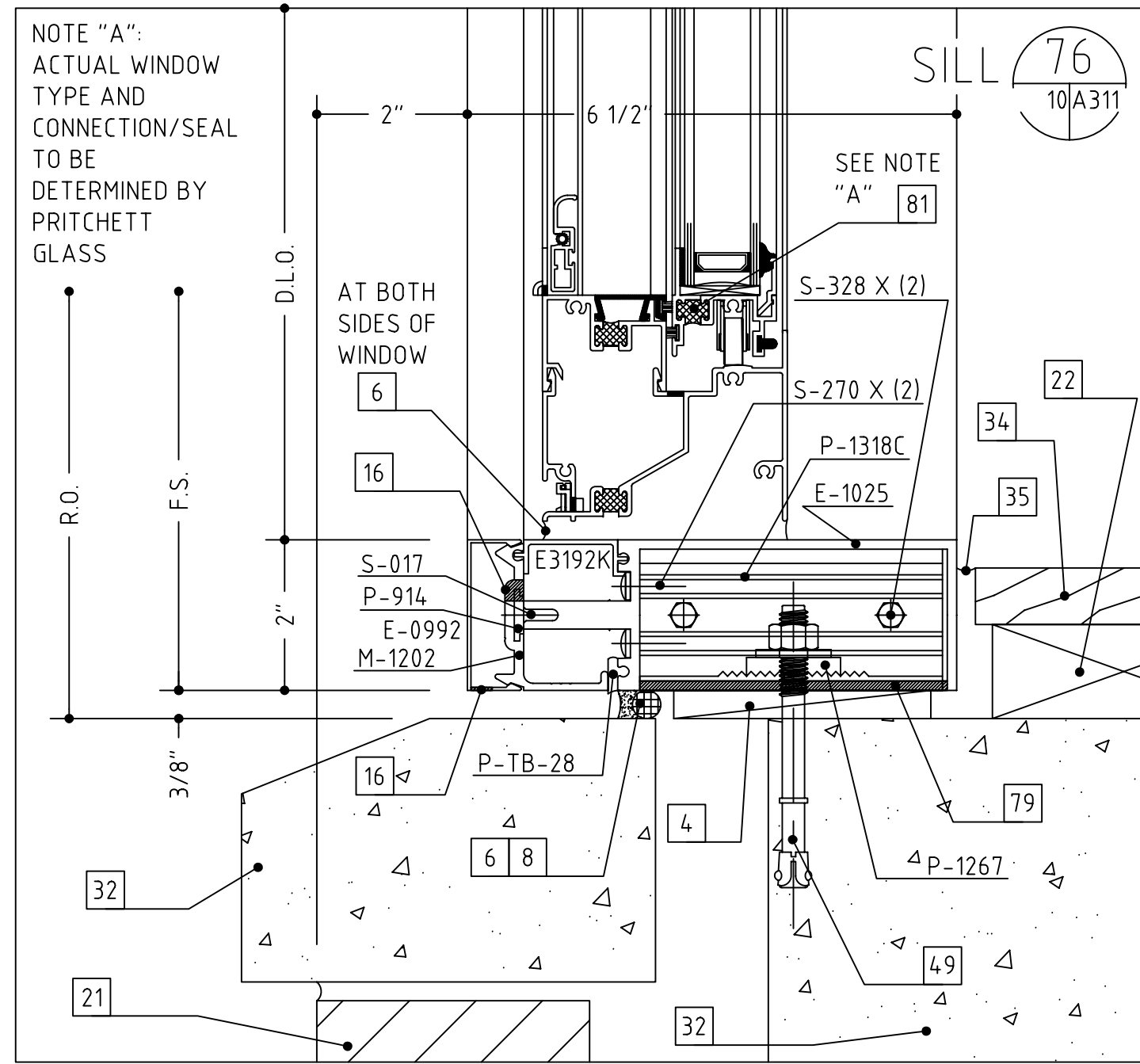
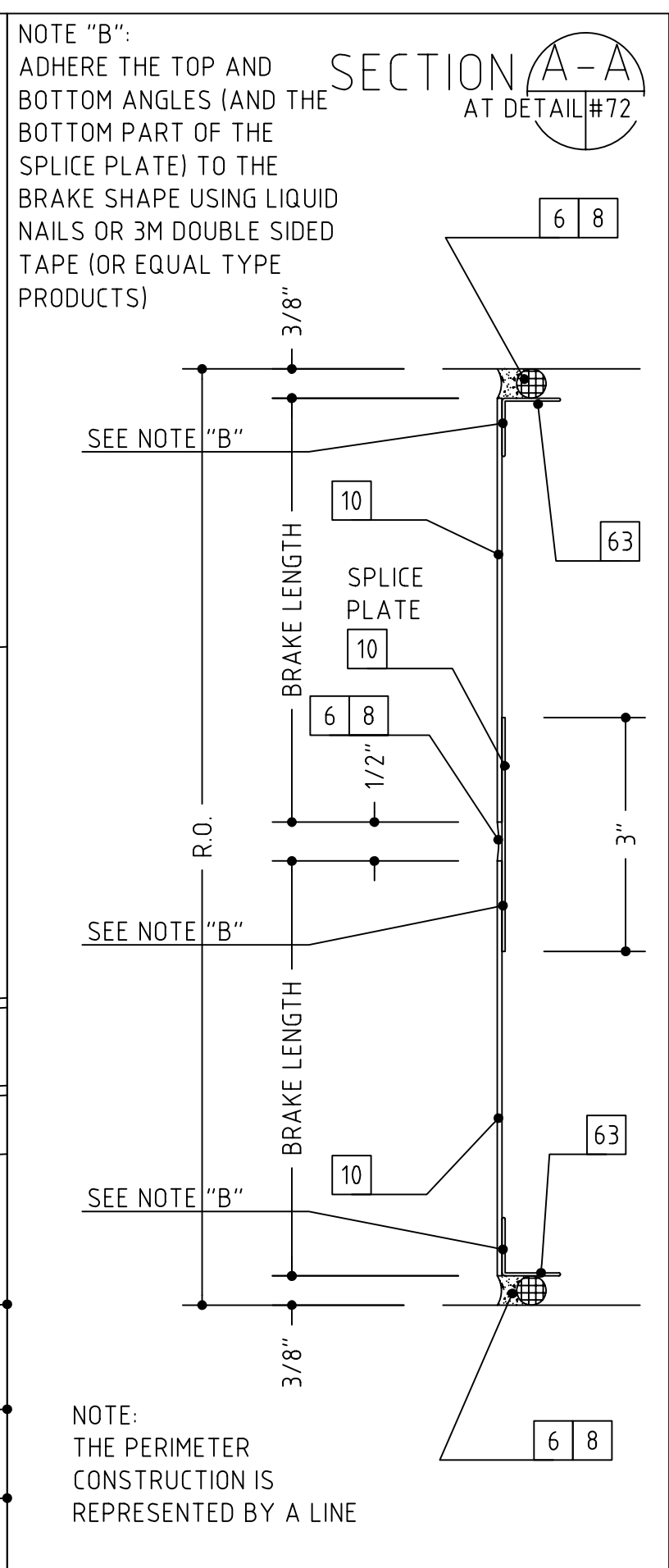
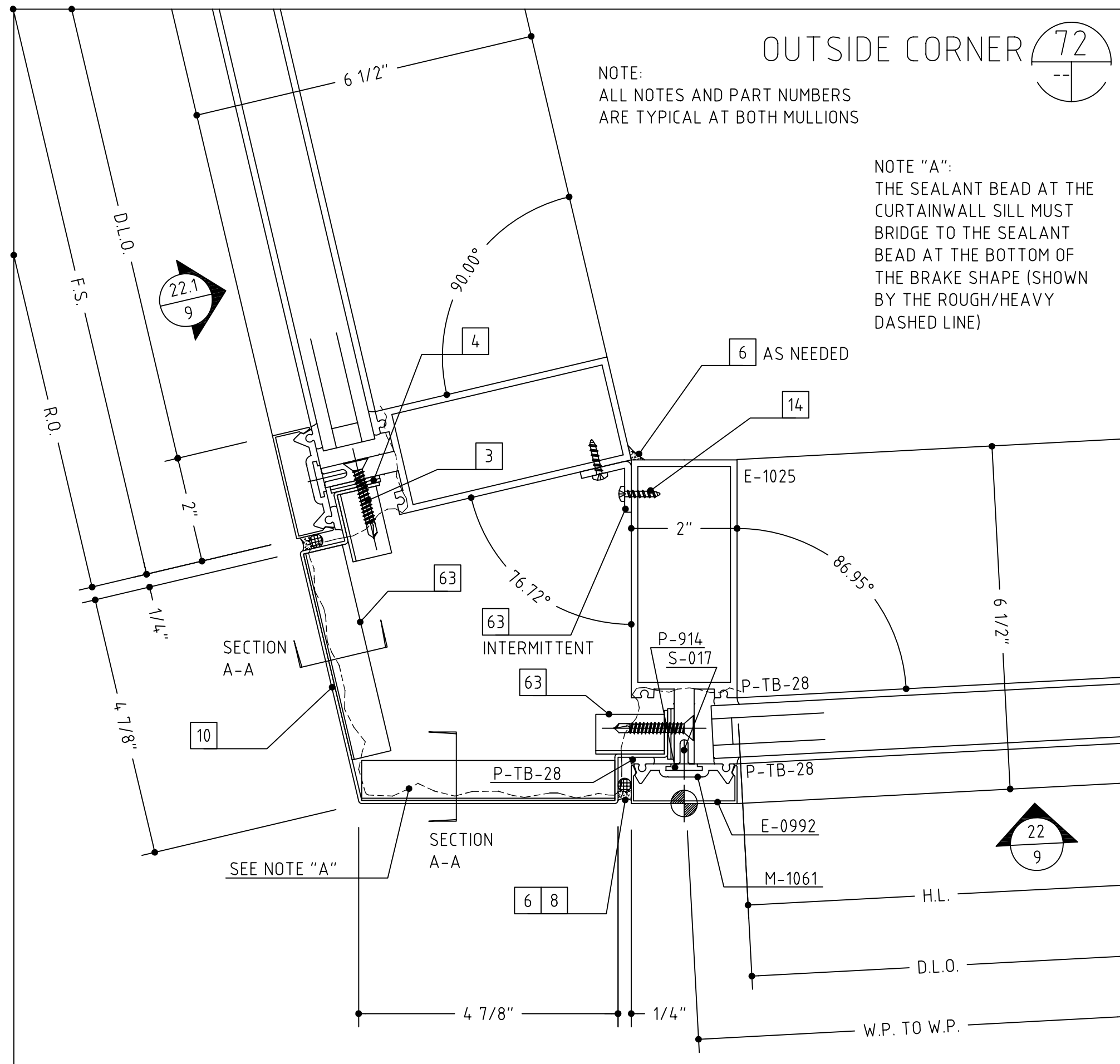

- 1 #12 x 2" OR 3 1/2", PFH WOOD SCREW (WITH A 1/4" EXPANSION ANCHOR AS NEEDED)
- 2 1/4"-20 X 2" OR 3 1/2", PFH MACHINE SCREW
- 3 #12 X 2" OR 3", PFH SHEET METAL SCREW
- 4 SHIMS AS NEEDED (PLASTIC OR CEDAR)
- 5 INTERMITTENT FILLER PLATES (AS NEEDED FOR SHIMMING AND ANCHORING)
- 6 PERIMETER CAULK (AS SPECIFIED)
- 7 BEDDING CAULK (AS SPECIFIED)
- 8 ETHAFOAM BACKING ROD, BOND BREAKER TAPE OR DENVER FOAM
- 9 040" ALUMINUM SILL FLASHING SET IN A BED OF SEALANT (TO MATCH SYSTEM FINISH)
- 10 .062" ALUMINUM TRIM (TO MATCH SYSTEM FINISH)
- 11 DOUBLE BACK FOAM TAPE (AS NEEDED)
- 12 NEUTRAL CURE SILICONE (COLOR AS REQUIRED)
- 13 ALUMINUM POP RIVET (SIZE AND TYPE AS NEEDED)
- 14 #10 PPH SHEET METAL SCREW (LENGTH TO SUIT CONDITION)
- 15 #10 PPH SHEET METAL SCREW (LENGTH TO SUIT CONDITION)
- 16 WEEP HOLES (TWO PER D.L.O.)
- 17 ACCESS HOLE
- 18 SETTING BLOCK (TWO PER D.L.O.)
- 19 STEEL REINFORCING (AS REQUIRED)
- 20 C.M.U. BY OTHERS
- 21 BRICK VENEER BY OTHERS
- 22 WOOD BLOCKING BY OTHERS
- 23 GYPSUM WALLBOARD BY OTHERS
- 24 SHEATHING BY OTHERS
- 25 INSULATION BY OTHERS
- 26 THROUGH WALL FLASHING BY OTHERS
- 27 STEEL BY OTHERS
- 28 STEEL STUD FRAMING BY OTHERS
- 29 SLAB BY OTHERS
- 30 FINISHED FLOOR (AS SCHEDULED BY ARCHITECT)
- 31 EIFS OR DRYVIT VENEER BY OTHERS
- 32 PRECAST CONCRETE BY OTHERS
- 33 ACOUSTIC CEILING SYSTEM BY OTHERS
- 34 STOOL BY OTHERS
- 35 SEALANT BY OTHERS
- 36 EXPANSION JOINT BY OTHERS
- 37 J-TRIM OR CORNER BEAD BY OTHERS
- 38 AUTOMATIC DOOR SYSTEM BY OTHERS
- 39 DOOR BY OTHERS
- 40 THE HEAVY LINE REPRESENTS THE PERIMETER CONSTRUCTION BY OTHERS. THE PERIMETER CONSTRUCTION IS NOT SHOWN IN DETAIL.
- 41 VERIFY THE CONFIGURATION AND COMPOSITION OF THE PERIMETER CONSTRUCTION. COORDINATE WITH THE G.C. FOR A PROPER INSTALLATION.
- 42 VERIFY THE FASTENER TYPE, SIZE AND LENGTH BASED ON THE PERIMETER CONSTRUCTION CONFIGURATION AND COMPOSITION
- 43 VERIFY THE REVEAL/SETBACK DIMENSION BASED ON THE CONFIGURATION OF THE PERIMETER CONSTRUCTION
- 47 SOFFIT SYSTEM, ATTACHMENTS AND TRIM BY OTHERS
- 48 3/8" HEX HEAD BOLT
- 49 3/8"-16 WEDGE ANCHOR, 2 1/2" EMBEDMENT
- 60 BRICK PAVERS BY OTHERS
- 63 ALUMINUM ANGLE, SIZE AND THICKNESS TO SUIT OR AS SHOWN
- 64 ALUMINUM CHANNEL, SIZE AND THICKNESS TO SUIT OR AS SHOWN
- 75 INTERMITTENT ALUMINUM STRAP ANCHOR
- 76 LOUVER (SHOWN GENERICALLY)
- 77 EXHAUST FAN AND ATTACHMENTS BY OTHERS
- 78 BOTTOM RAIL DOOR SWEEP ASS'Y
- 79 ROUT THE MULLION ENDS TO CLEAR THE SHEAR BLOCKS/ANCHORS AND FASTENERS
- 80 PIPE SLEEVE (TO ALLOW CURTAINWALL TO EXPAND AND CONTRACT VERTICALLY)
- 81 OPERABLE WINDOW (SEPERATE SUBMITTAL AND/OR DRAWING)
- 82 INTERMITTENT CLIP TO HOLD ALUMINUM TRIM IN PLACE

MONTRÖSE CROSSING, 5750 BOLL STREET, ROCKVILLE, MARYLAND 20852
SHEET #:

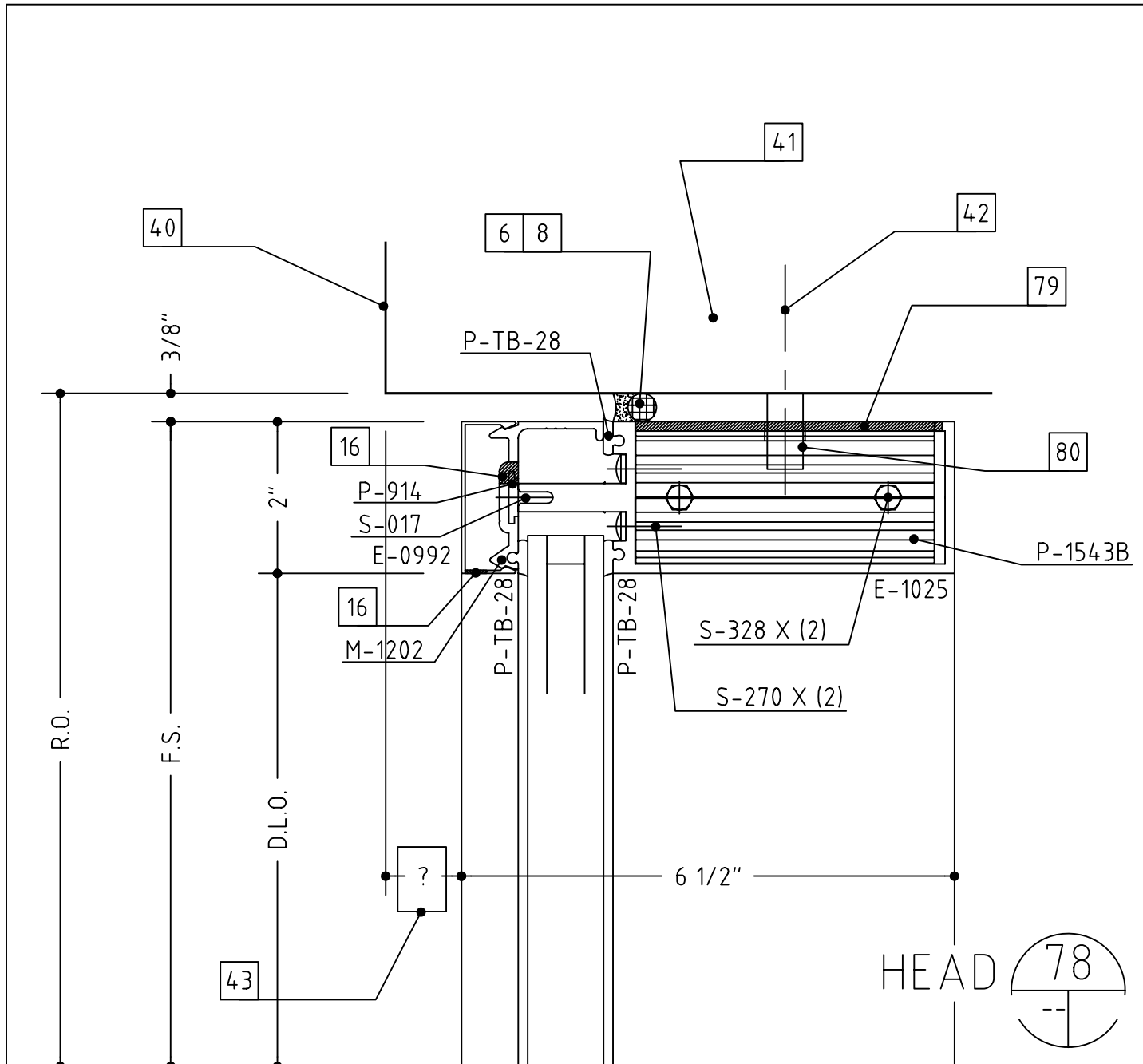
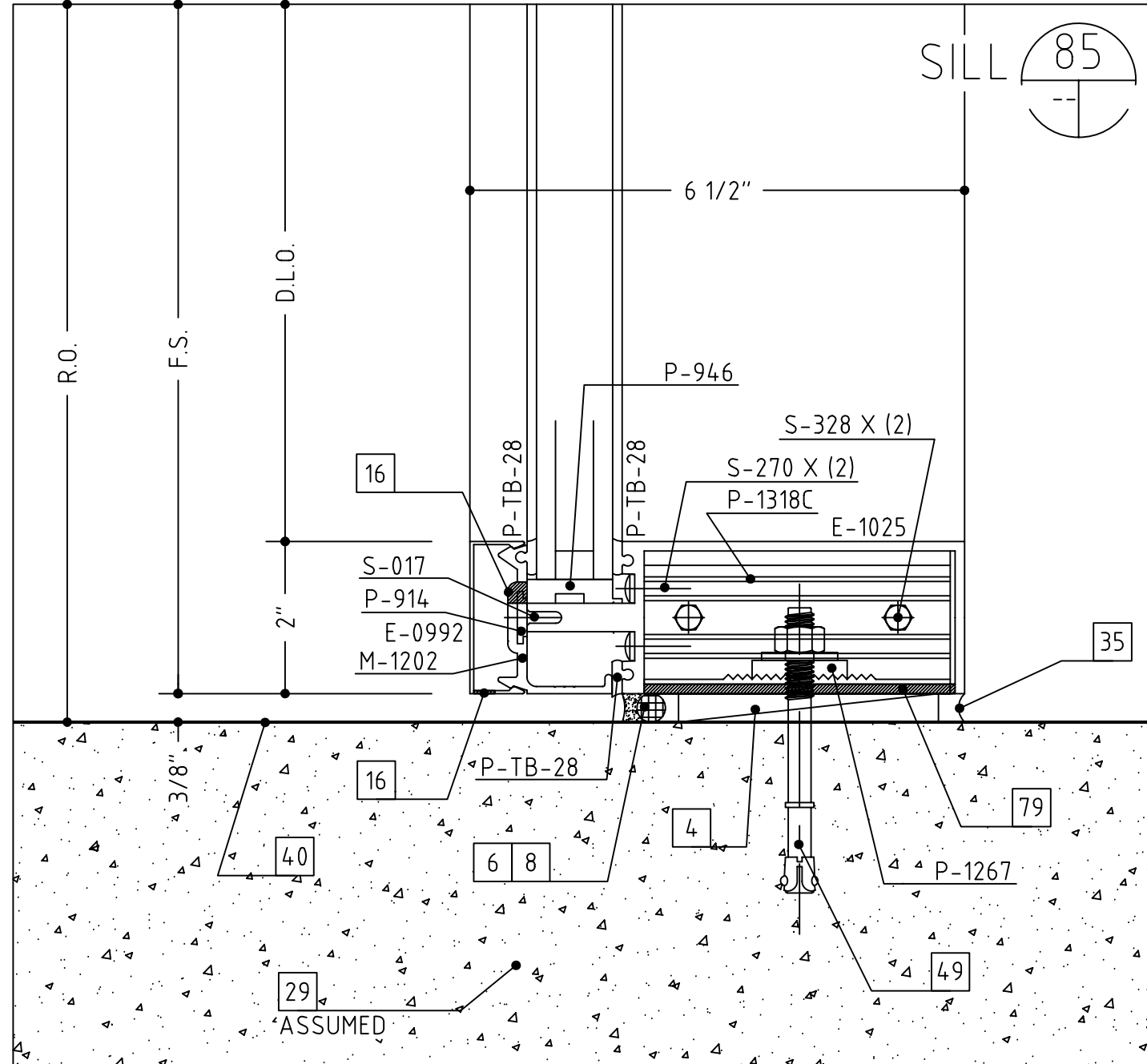
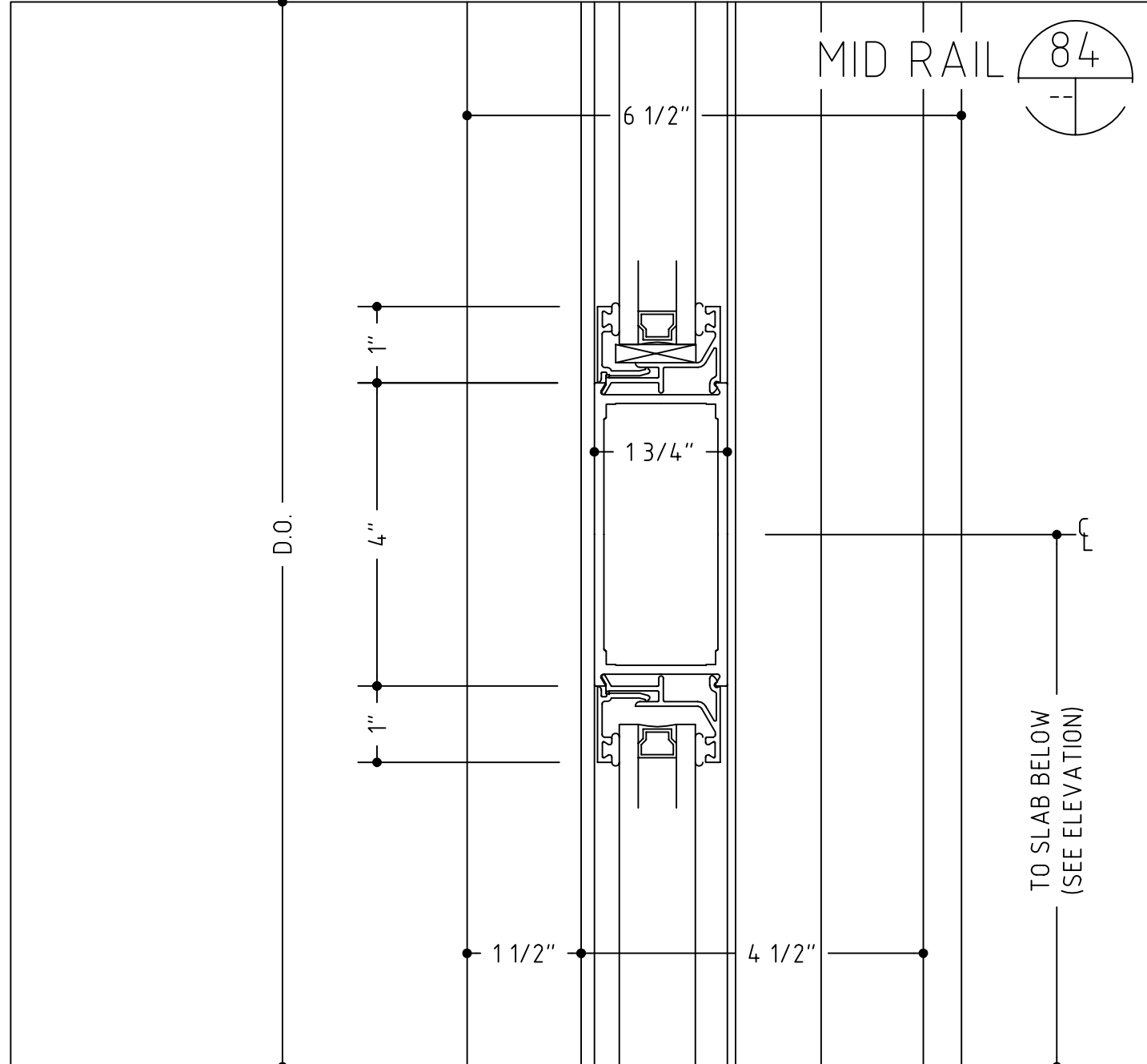
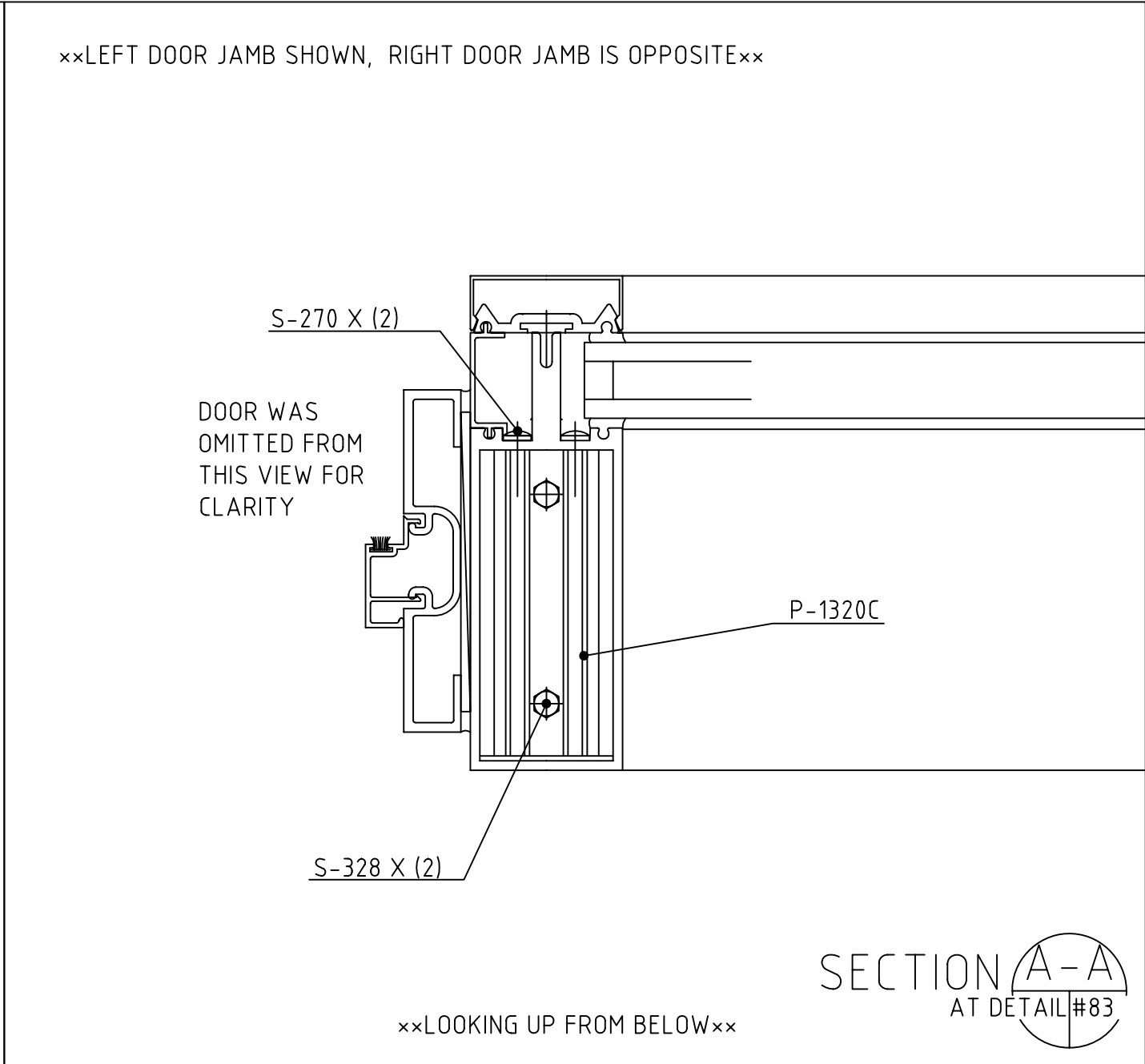
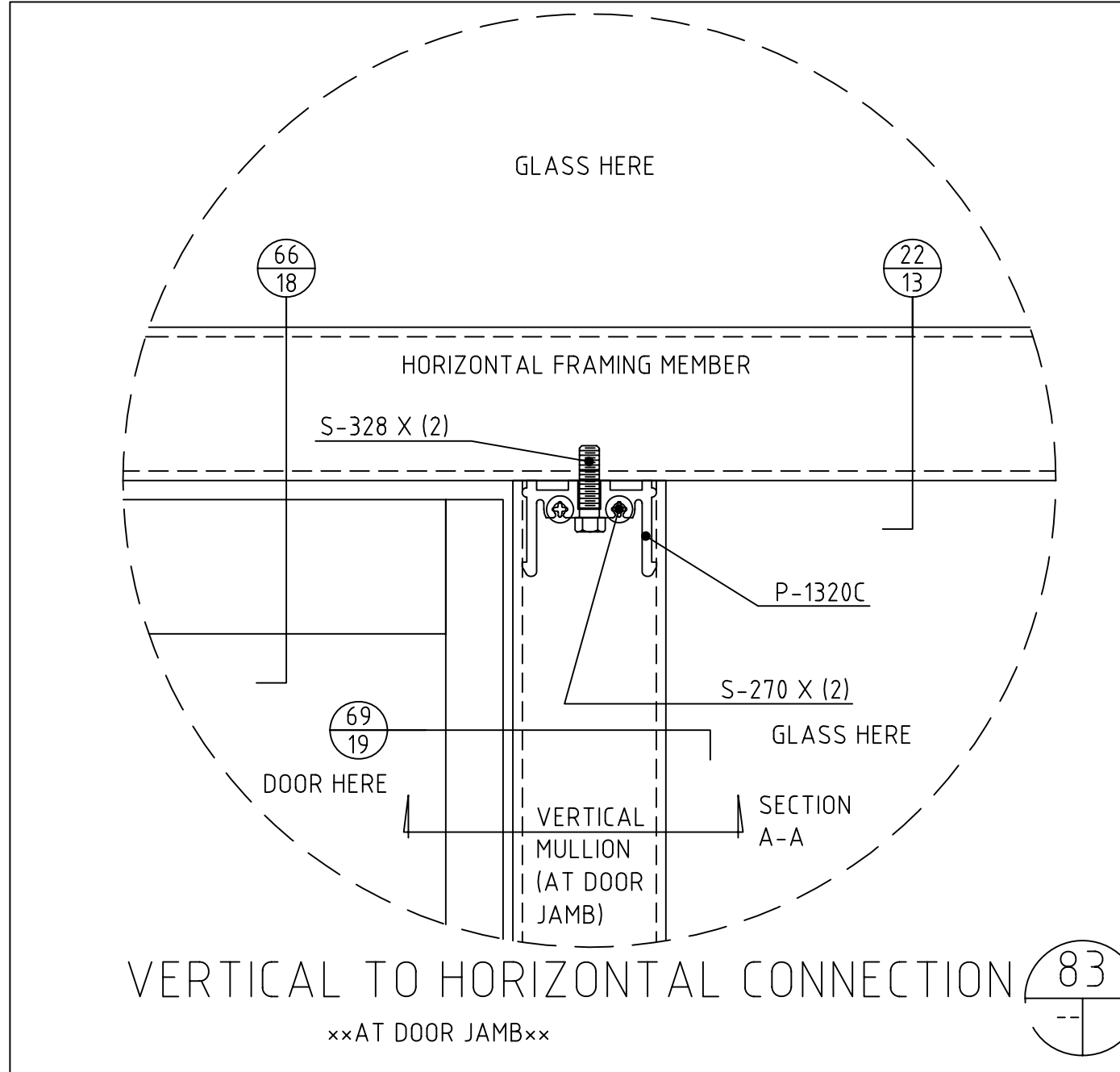

NOTE: DETAILS #79, #80, #81 AND #82 AND #86 THROUGH #89 ARE NOT USED ON THIS PROJECT

- #12 x 2" OR 3 1/2", PFH WOOD SCREW (WITH A 1/4" EXPANSION ANCHOR AS NEEDED)
- 1/4"-20 X 2" OR 3 1/2", PFH MACHINE SCREW
- #12 X 2" OR 3", PFH SHEET METAL SCREW
- SHIMS AS NEEDED (PLASTIC OR CEDAR)
- INTERMITTENT FILLER PLATES (AS NEEDED FOR SHIMMING AND ANCHORING)
- PERIMETER CAULK (AS SPECIFIED)
- BEDDING CAULK (AS SPECIFIED)
- ETHAFOAM BACKING ROD, BOND BREAKER TAPE OR DENVER FOAM
- 040" ALUMINUM SILL FLASHING SET IN A BED OF SEALANT (TO MATCH SYSTEM FINISH)
- 062" ALUMINUM TRIM (TO MATCH SYSTEM FINISH)
- DOUBLE BACK FOAM TAPE (AS NEEDED)
- NEUTRAL CURE SILICONE (COLOR AS REQUIRED)
- ALUMINUM POP RIVET (SIZE AND TYPE AS NEEDED)
- #10 PPH SHEET METAL SCREW (LENGTH TO SUIT CONDITION)
- #10 PPH SHEET METAL SCREW (LENGTH TO SUIT CONDITION)
- WEEP HOLES (TWO PER D.L.O.)
- ACCESS HOLE
- SETTING BLOCK (TWO PER D.L.O.)
- STEEL REINFORCING (AS REQUIRED)
- C.M.U. BY OTHERS
- BRICK VENEER BY OTHERS
- WOOD BLOCKING BY OTHERS
- GYPSUM WALLBOARD BY OTHERS
- SHEATHING BY OTHERS
- INSULATION BY OTHERS
- THROUGH WALL FLASHING BY OTHERS
- STEEL BY OTHERS
- STEEL STUD FRAMING BY OTHERS
- SLAB BY OTHERS
- FINISHED FLOOR (AS SCHEDULED BY ARCHITECT)
- EFS OR DRYVIT VENEER BY OTHERS
- PRECAST CONCRETE BY OTHERS
- ACOUSTIC CEILING SYSTEM BY OTHERS
- STOOL BY OTHERS
- SEALANT BY OTHERS
- EXPANSION JOINT BY OTHERS
- J-TRIM OR CORNER BEAD BY OTHERS
- AUTOMATIC DOOR SYSTEM BY OTHERS
- DOOR BY OTHERS
- THE HEAVY LINE REPRESENTS THE PERIMETER CONSTRUCTION BY OTHERS. THE PERIMETER CONSTRUCTION IS NOT SHOWN IN DETAIL.
- VERIFY THE CONFIGURATION AND COMPOSITION OF THE PERIMETER CONSTRUCTION. COORDINATE WITH THE G.C. FOR A PROPER INSTALLATION.
- VERIFY THE FASTENER TYPE, SIZE AND LENGTH BASED ON THE PERIMETER CONSTRUCTION CONFIGURATION AND COMPOSITION
- VERIFY THE REVEAL/SETBACK DIMENSION BASED ON THE CONFIGURATION OF THE PERIMETER CONSTRUCTION
- SOFFIT SYSTEM, ATTACHMENTS AND TRIM BY OTHERS
- 3/8" HEX HEAD BOLT
- 3/8"-16 WEDGE ANCHOR, 2 1/2" EMBEDMENT
- BRICK PAVERS BY OTHERS
- ALUMINUM ANGLE, SIZE AND THICKNESS TO SUIT OR AS SHOWN
- ALUMINUM CHANNEL, SIZE AND THICKNESS TO SUIT OR AS SHOWN
- INTERMITTENT ALUMINUM STRAP ANCHOR
- LOUVER (SHOWN GENERICALLY)
- EXHAUST FAN AND ATTACHMENTS BY OTHERS
- BOTTOM RAIL DOOR SWEEP ASS'Y
- ROUT THE MULLION ENDS TO CLEAR THE SHEAR BLOCKS/ANCHORS AND FASTENERS
- PIPE SLEEVE (TO ALLOW CURTAINWALL TO EXPAND AND CONTRACT VERTICALLY)
- OPERABLE WINDOW (SEPERATE SUBMITTAL AND/OR DRAWING)
- INTERMITTENT CLIP TO HOLD ALUMINUM TRIM IN PLACE

MONTRÖSE
CROSSING, 5750
BOLL STREET,
ROCKVILLE,
MARYLAND 20852
SHEET #:

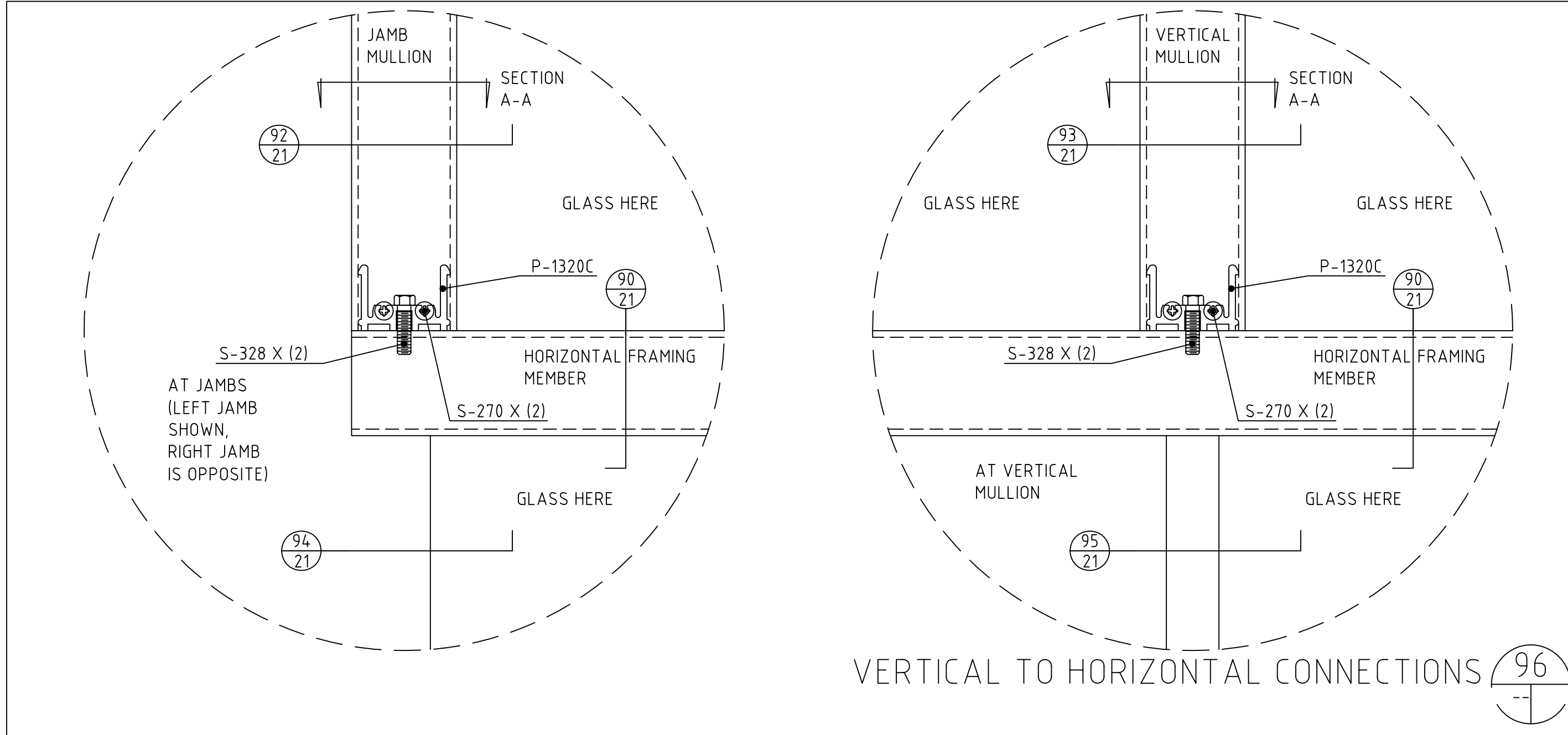

NOTE:
THE MULLION IS SHOWN WITH GLASS REMOVED FOR CLARITY

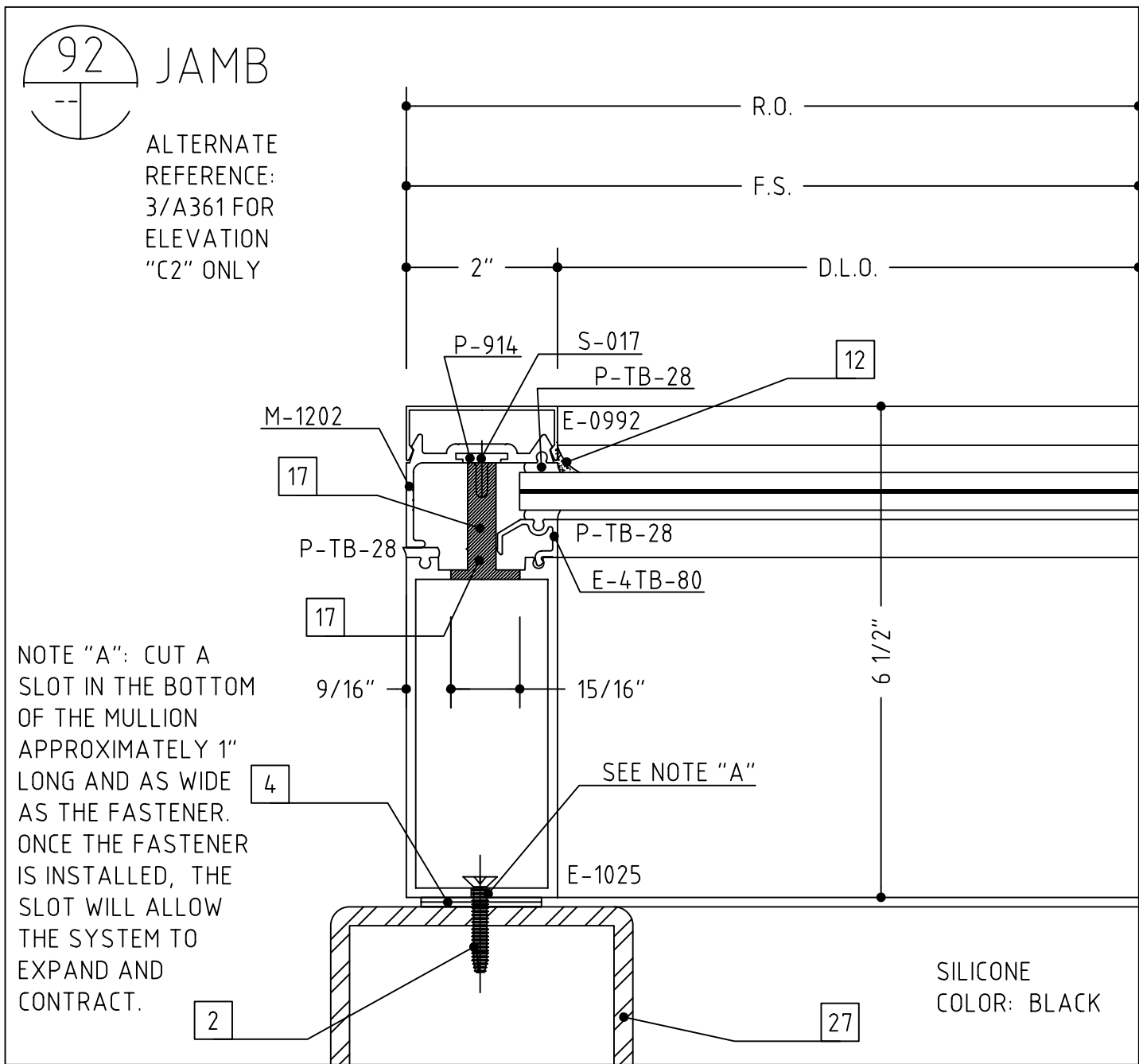
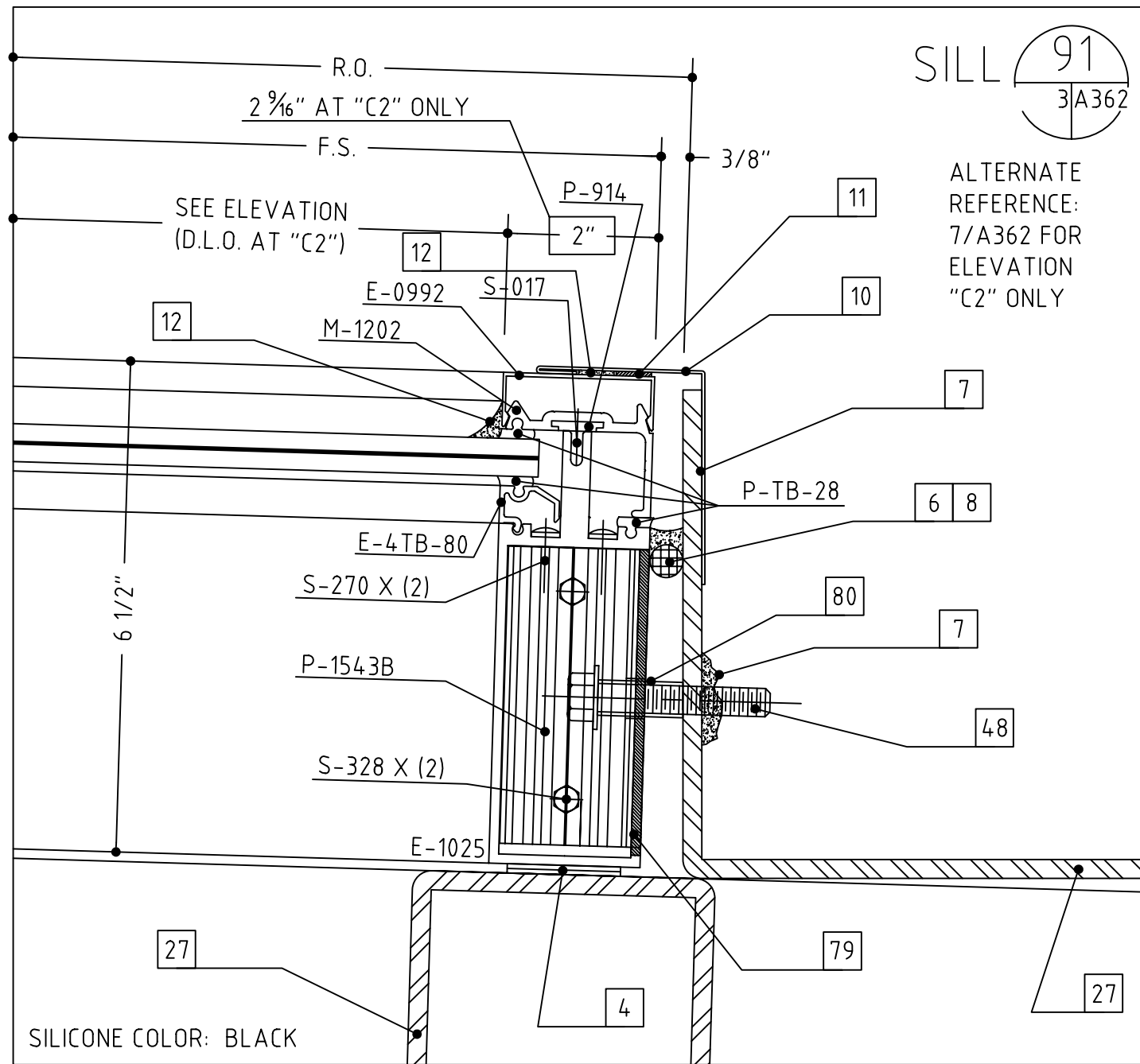
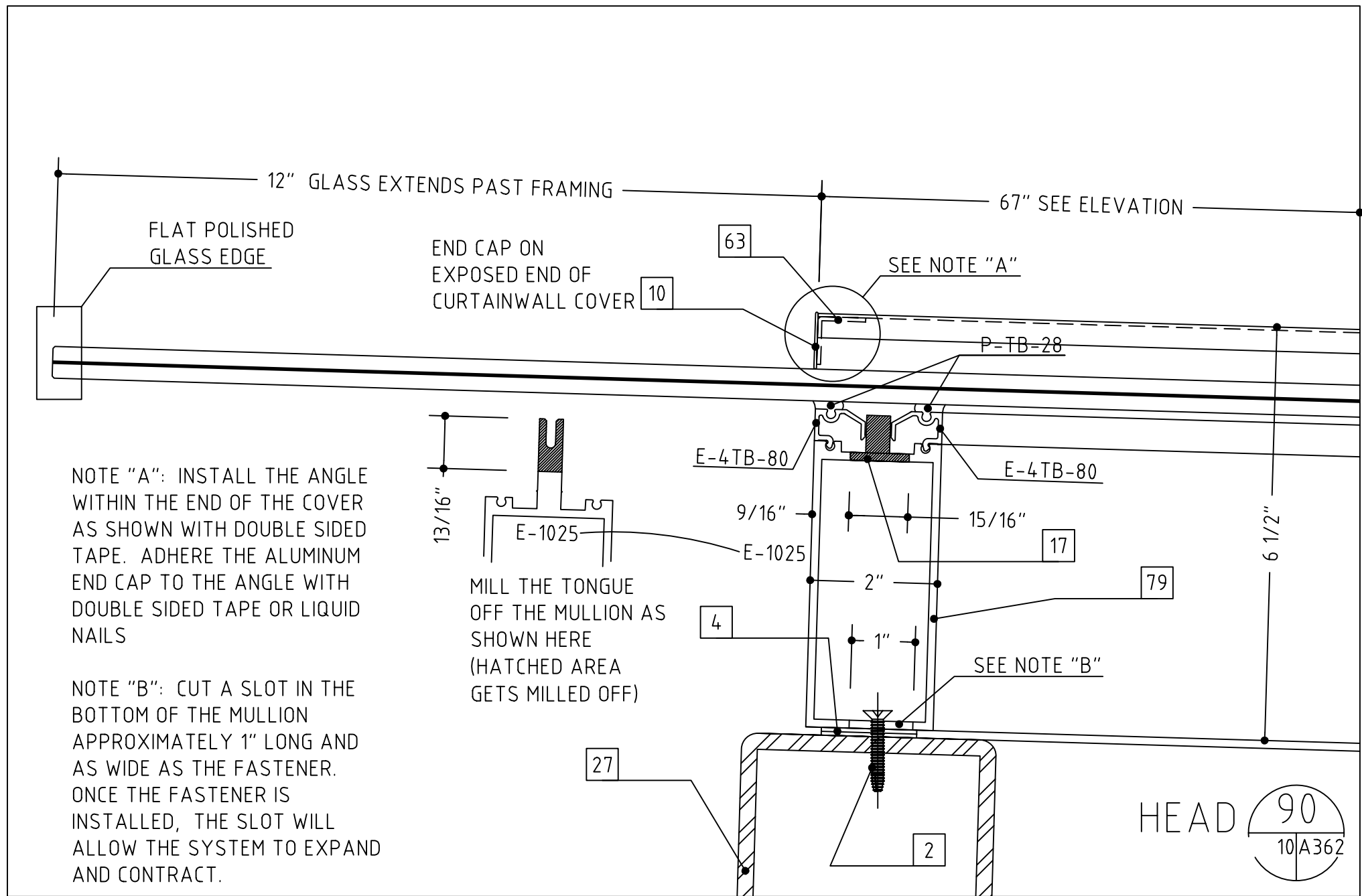
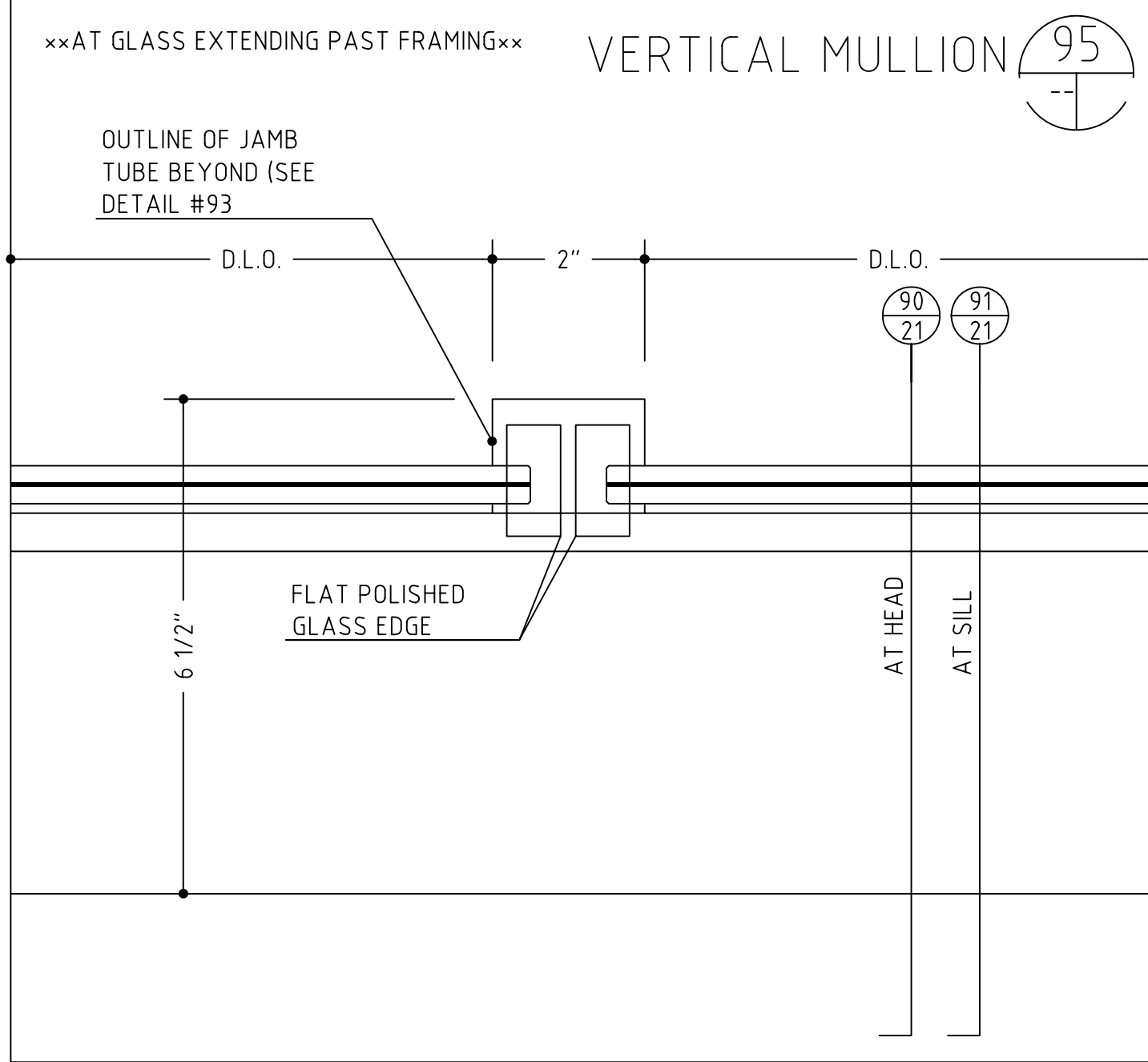
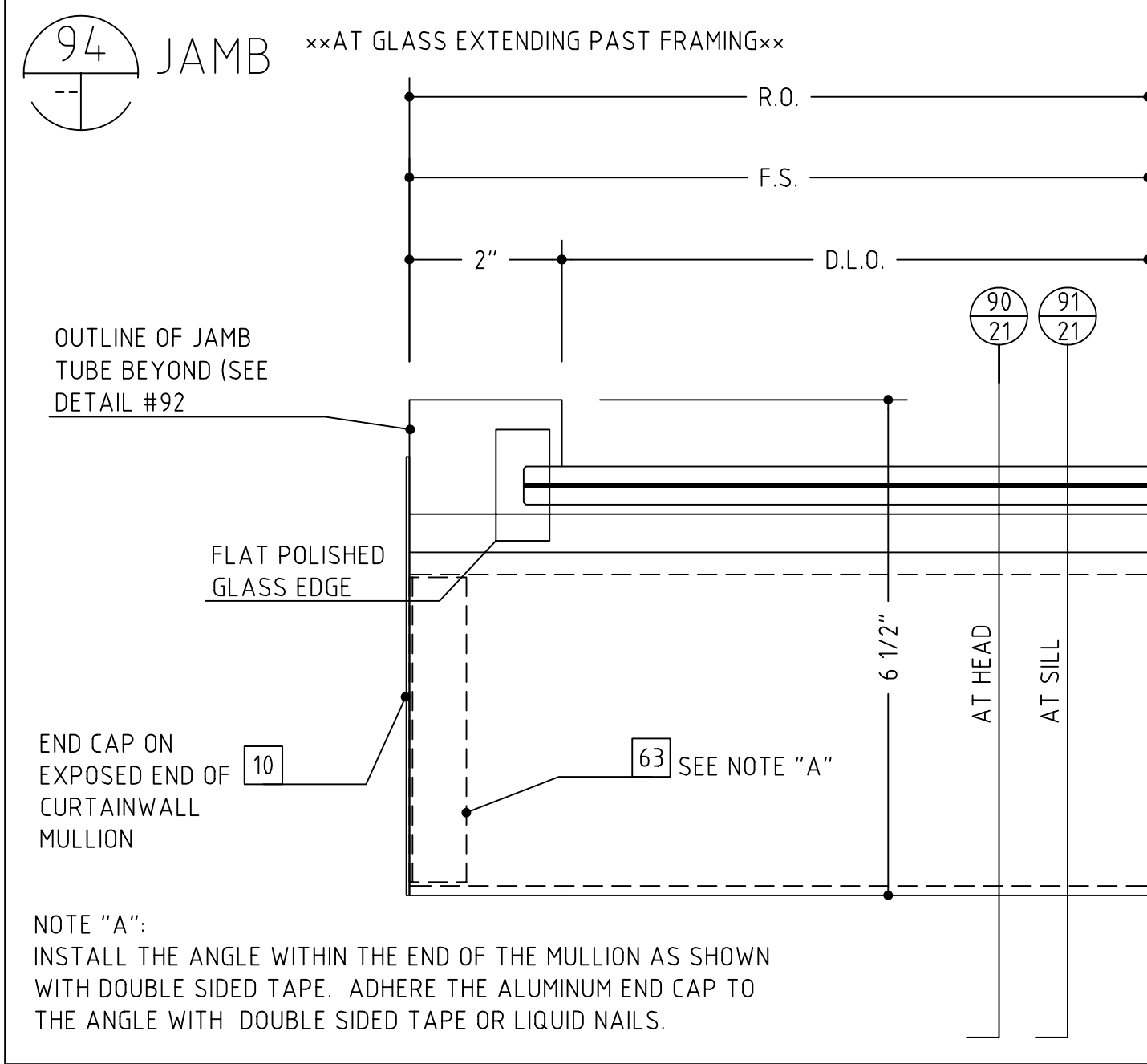
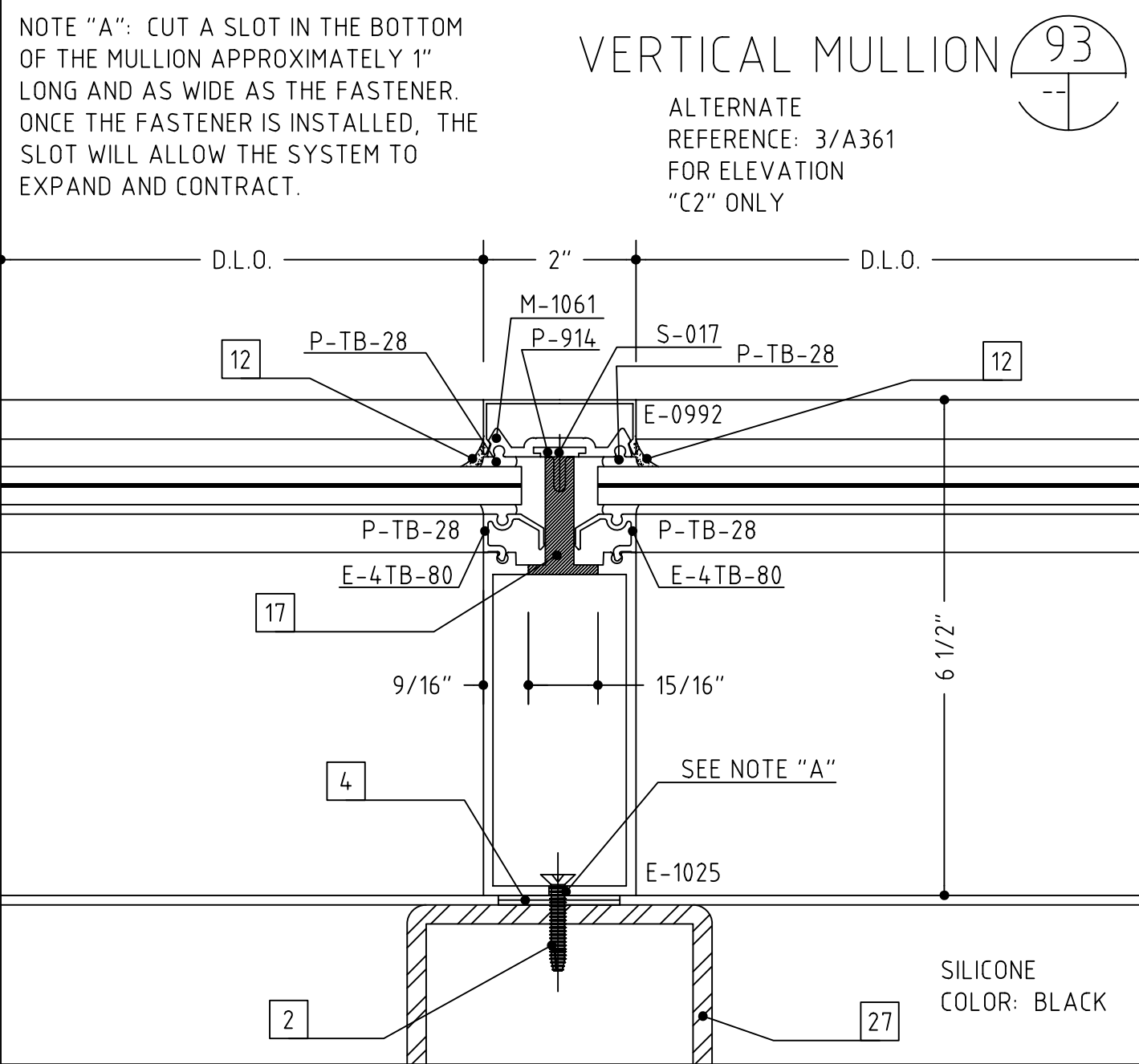
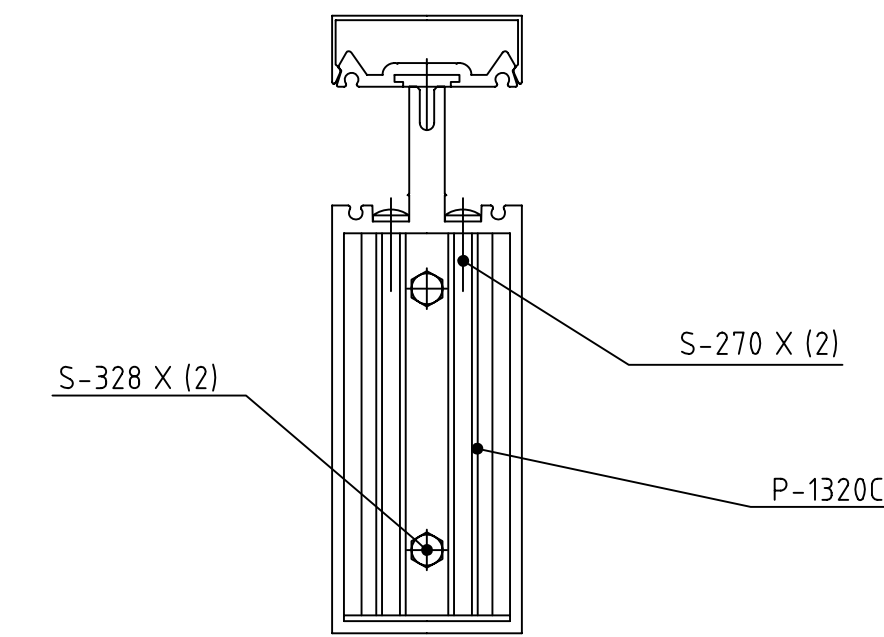

- #12 x 2" OR 3 1/2", PFH WOOD SCREW (WITH A 1/4" EXPANSION ANCHOR AS NEEDED)
- 1/4"-20 x 2" OR 3 1/2", PFH MACHINE SCREW
- #12 x 2" OR 3", PFH SHEET METAL SCREW
- SHIMS AS NEEDED (PLASTIC OR CEDAR)
- INTERMITTENT FILLER PLATES (AS NEEDED FOR SHIMMING AND ANCHORING)
- PERIMETER CAULK (AS SPECIFIED)
- BEDDING CAULK (AS SPECIFIED)
- ETHAFOAM BACKING ROD, BOND BREAKER TAPE OR DENVER FOAM
- 040" ALUMINUM SILL FLASHING SET IN A BED OF SEALANT (TO MATCH SYSTEM FINISH)
- 062" ALUMINUM TRIM (TO MATCH SYSTEM FINISH)
- DOUBLE BACK FOAM TAPE (AS NEEDED)
- NEUTRAL CURE SILICONE (COLOR AS REQUIRED)
- ALUMINUM POP RIVET (SIZE AND TYPE AS NEEDED)
- #10 PFH SHEET METAL SCREW (LENGTH TO SUIT CONDITION)
- #10 PFH SHEET METAL SCREW (LENGTH TO SUIT CONDITION)
- WEEP HOLES (TWO PER D.L.O.)
- ACCESS HOLE
- SETTING BLOCK (TWO PER D.L.O.)
- STEEL REINFORCING (AS REQUIRED)
- C.M.U. BY OTHERS
- BRICK VENEER BY OTHERS
- WOOD BLOCKING BY OTHERS
- GYPSON WALLBOARD BY OTHERS
- SHEATHING BY OTHERS
- INSULATION BY OTHERS
- THROUGH WALL FLASHING BY OTHERS
- STEEL BY OTHERS
- STEEL STUD FRAMING BY OTHERS
- SLAB BY OTHERS
- FINISHED FLOOR (AS SCHEDULED BY ARCHITECT)
- EIFS OR DRYVIT VENEER BY OTHERS
- PRECAST CONCRETE BY OTHERS
- ACOUSTIC CEILING SYSTEM BY OTHERS
- STOOL BY OTHERS
- SEALANT BY OTHERS
- EXPANSION JOINT BY OTHERS
- J-TRIM OR CORNER BEAD BY OTHERS
- AUTOMATIC DOOR SYSTEM BY OTHERS
- DOOR BY OTHERS
- THE HEAVY LINE REPRESENTS THE PERIMETER CONSTRUCTION BY OTHERS. THE PERIMETER CONSTRUCTION IS NOT SHOWN IN DETAIL.
- VERIFY THE CONFIGURATION AND COMPOSITION OF THE PERIMETER CONSTRUCTION. COORDINATE WITH THE G.C. FOR A PROPER INSTALLATION.
- VERIFY THE FASTENER TYPE, SIZE AND LENGTH BASED ON THE PERIMETER CONSTRUCTION CONFIGURATION AND COMPOSITION.
- VERIFY THE REVEAL/SETBACK DIMENSION BASED ON THE CONFIGURATION OF THE PERIMETER CONSTRUCTION
- SOFFIT SYSTEM, ATTACHMENTS AND TRIM BY OTHERS
- 3/8" HEX HEAD BOLT
- 3/8"-16 WEDGE ANCHOR, 2 1/2" EMBEDMENT
- BRICK PAVERS BY OTHERS
- ALUMINUM ANGLE, SIZE AND THICKNESS TO SUIT OR AS SHOWN
- ALUMINUM CHANNEL, SIZE AND THICKNESS TO SUIT OR AS SHOWN
- INTERMITTENT ALUMINUM STRAP ANCHOR
- LOUVER (SHOWN GENERICALLY)
- EXHAUST FAN AND ATTACHMENTS BY OTHERS
- BOTTOM RAIL DOOR SWEEP ASS'Y
- ROUT THE MULLION ENDS TO CLEAR THE SHEAR BLOCKS/ANCHORS AND FASTENERS
- PIPE SLEEVE (TO ALLOW CURTAINWALL TO EXPAND AND CONTRACT VERTICALLY)
- OPERABLE WINDOW (SEPERATE SUBMITTAL AND/OR DRAWING)
- INTERMITTENT CLIP TO HOLD ALUMINUM TRIM IN PLACE

MONTROSE CROSSING, 5750 BOLL STREET, ROCKVILLE, MARYLAND 20852

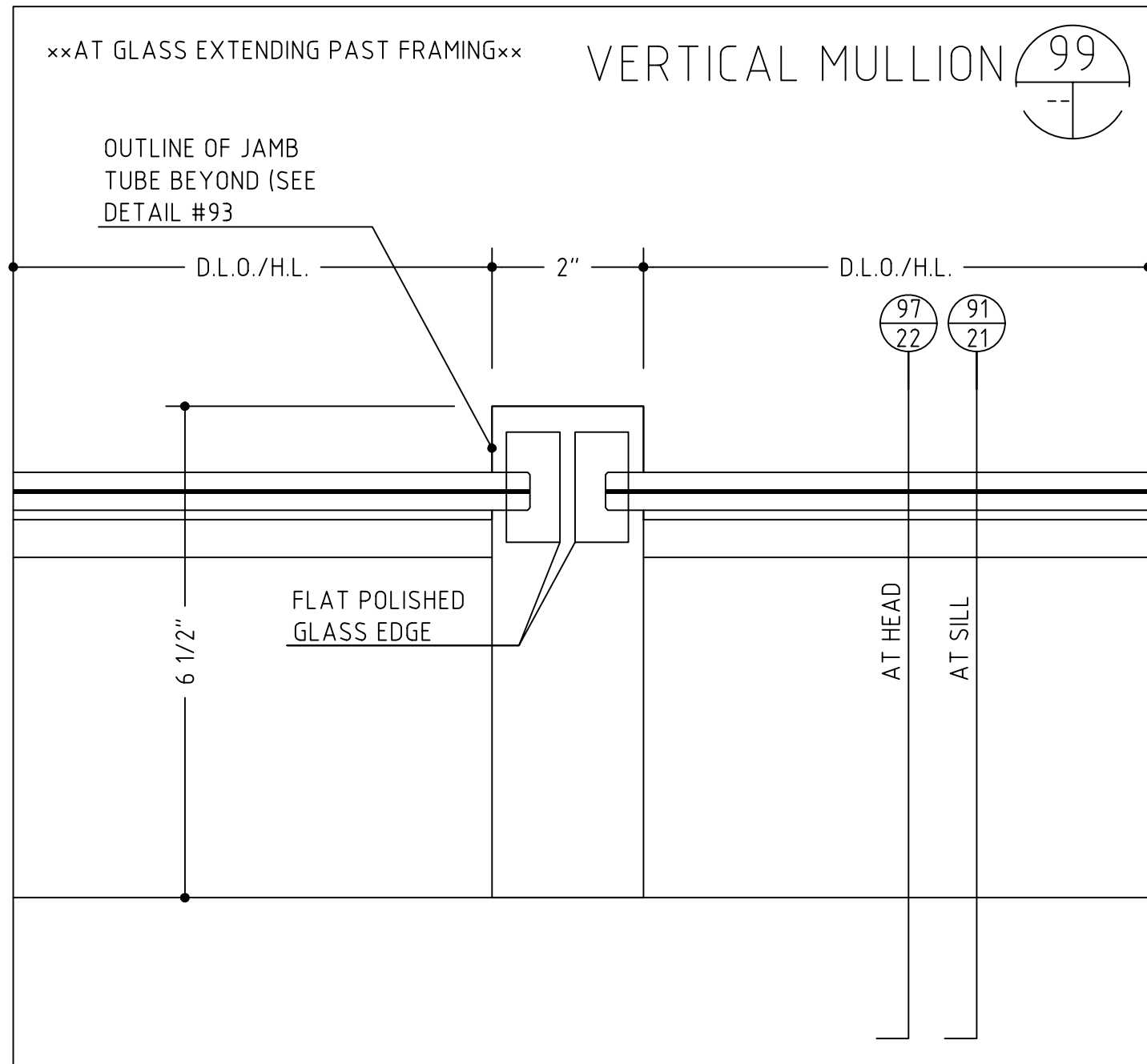
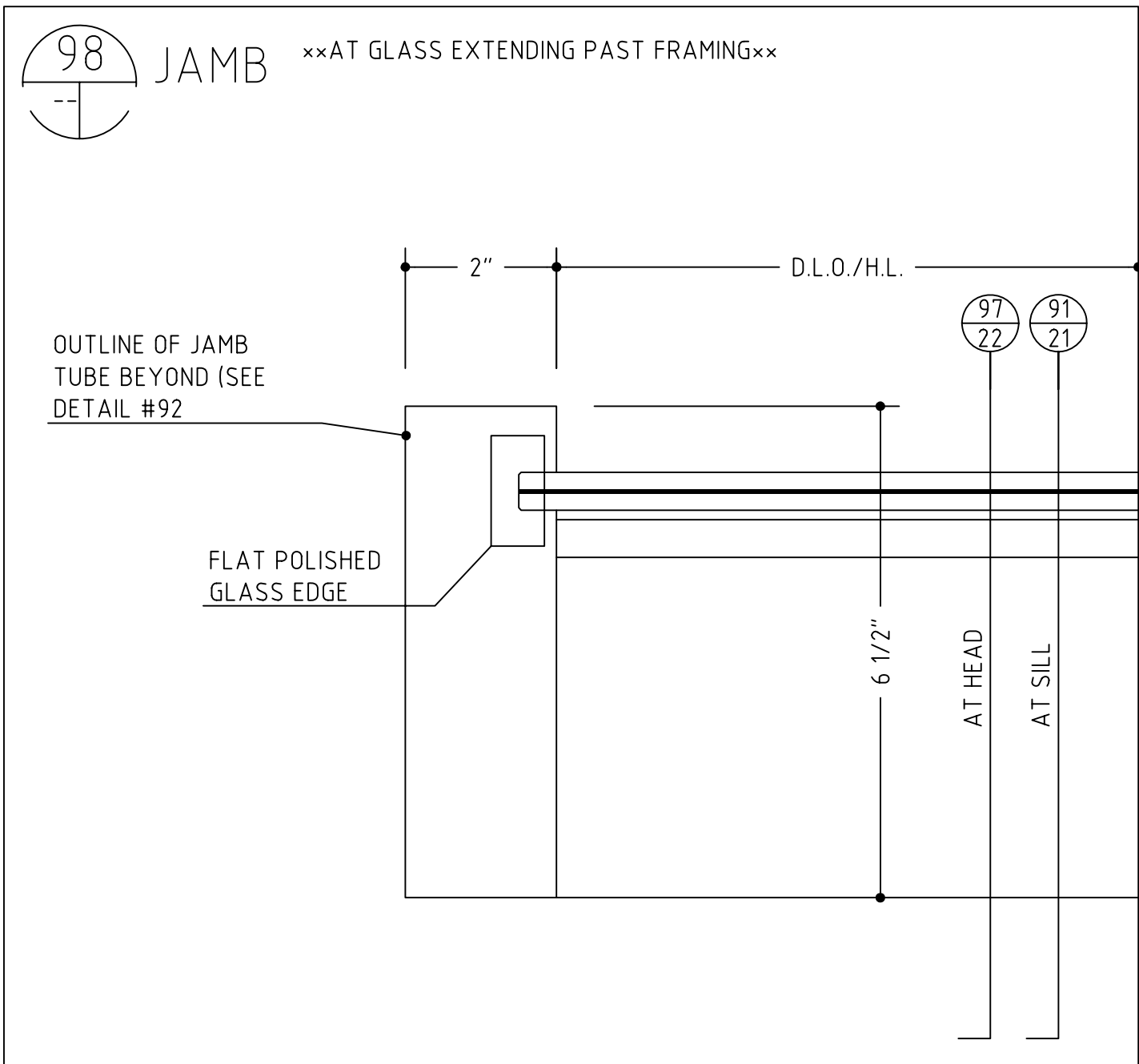
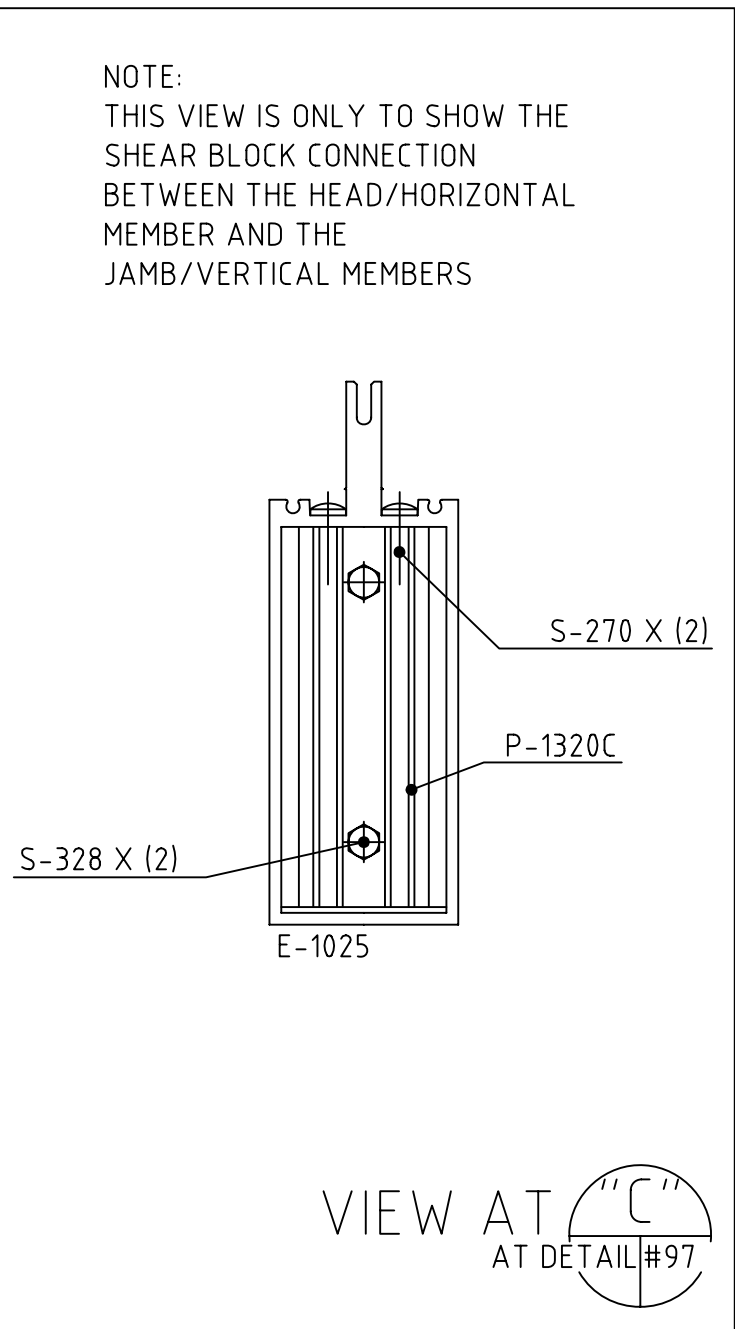
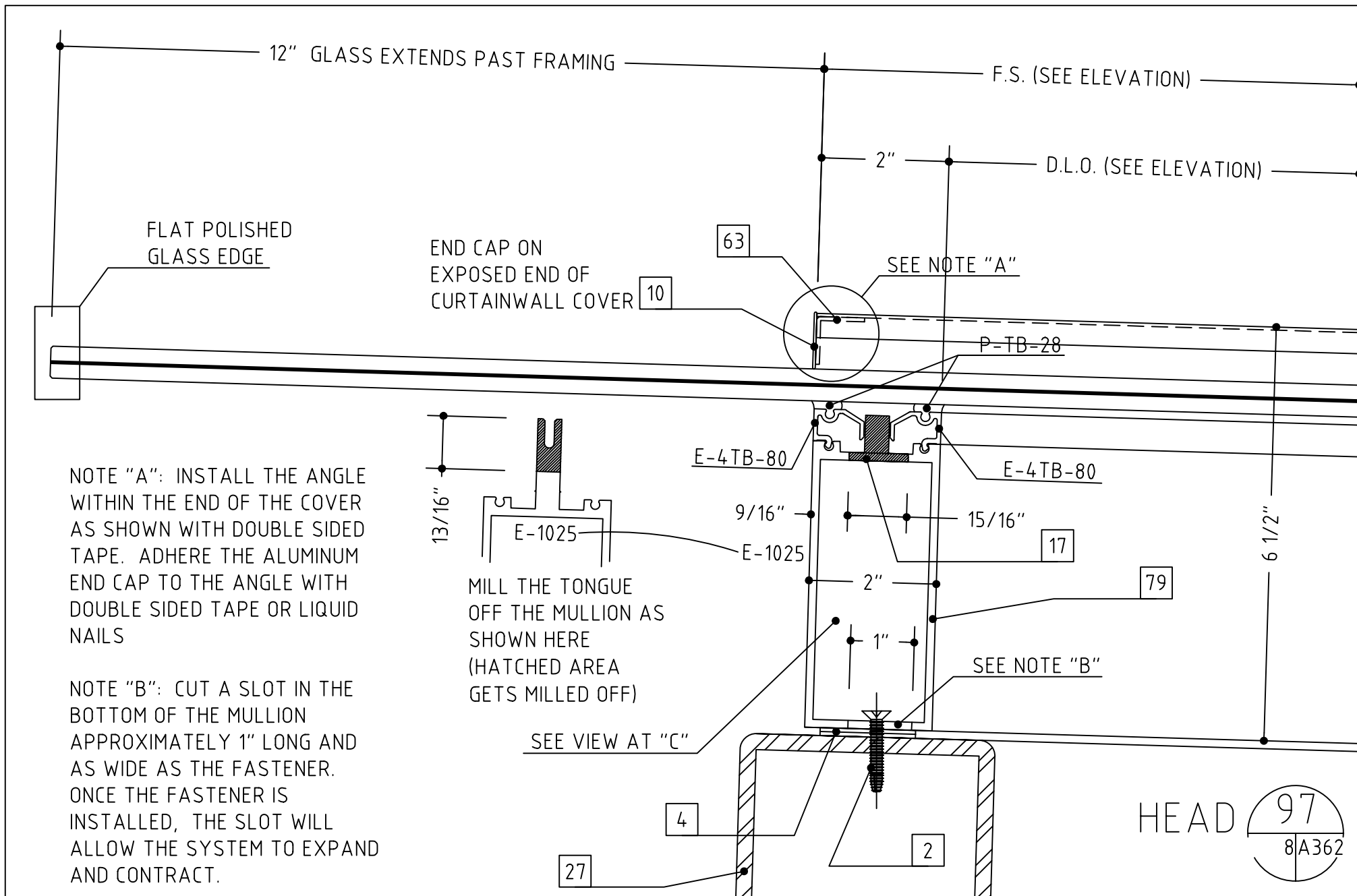

- 1 #12 x 2" OR 3 1/2", PFH WOOD SCREW (WITH A 1/4" EXPANSION ANCHOR AS NEEDED)
- 2 1/4"-20 X 2" OR 3 1/2", PFH MACHINE SCREW
- 3 #12 X 2" OR 3", PFH SHEET METAL SCREW
- 4 SHIMS AS NEEDED (PLASTIC OR CEDAR)
- 5 INTERMITTENT FILLER PLATES (AS NEEDED FOR SHIMMING AND ANCHORING)
- 6 PERIMETER CAULK (AS SPECIFIED)
- 7 BEDDING CAULK (AS SPECIFIED)
- 8 ETHAFOAM BACKING ROD, BOND BREAKER TAPE OR DENVER FOAM
- 9 0.40" ALUMINUM SILL FLASHING SET IN A BED OF SEALANT (TO MATCH SYSTEM FINISH)
- 10 .062" ALUMINUM TRIM (TO MATCH SYSTEM FINISH)
- 11 DOUBLE BACK FOAM TAPE (AS NEEDED)
- 12 NEUTRAL CURE SILICONE (COLOR AS REQUIRED)
- 13 ALUMINUM POP RIVET (SIZE AND TYPE AS NEEDED)
- 14 #10 PPH SHEET METAL SCREW (LENGTH TO SUIT CONDITION)
- 15 #10 PFH SHEET METAL SCREW (LENGTH TO SUIT CONDITION)
- 16 WEEP HOLES (TWO PER D.L.O.)
- 17 ACCESS HOLE
- 18 SETTING BLOCK (TWO PER D.L.O.)
- 19 STEEL REINFORCING (AS REQUIRED)
- 20 C.M.U. BY OTHERS
- 21 BRICK VENEER BY OTHERS
- 22 WOOD BLOCKING BY OTHERS
- 23 GYPSUM WALLBOARD BY OTHERS
- 24 SHEATHING BY OTHERS
- 25 INSULATION BY OTHERS
- 26 THROUGH WALL FLASHING BY OTHERS
- 27 STEEL BY OTHERS
- 28 STEEL STUD FRAMING BY OTHERS
- 29 SLAB BY OTHERS
- 30 FINISHED FLOOR (AS SCHEDULED BY ARCHITECT)
- 31 EIFS OR DRYVIT VENEER BY OTHERS
- 32 PRECAST CONCRETE BY OTHERS
- 33 ACOUSTIC CEILING SYSTEM BY OTHERS
- 34 STOOL BY OTHERS
- 35 SEALANT BY OTHERS
- 36 EXPANSION JOINT BY OTHERS
- 37 J-TRIM OR CORNER BEAD BY OTHERS
- 38 AUTOMATIC DOOR SYSTEM BY OTHERS
- 39 DOOR BY OTHERS
- 40 THE HEAVY LINE REPRESENTS THE PERIMETER CONSTRUCTION BY OTHERS. THE PERIMETER CONSTRUCTION IS NOT SHOWN IN DETAIL.
- 41 VERIFY THE CONFIGURATION AND COMPOSITION OF THE PERIMETER CONSTRUCTION. COORDINATE WITH THE G.C. FOR A PROPER INSTALLATION.
- 42 VERIFY THE FASTENER TYPE, SIZE AND LENGTH BASED ON THE PERIMETER CONSTRUCTION CONFIGURATION AND COMPOSITION
- 43 VERIFY THE REVEAL/SETBACK DIMENSION BASED ON THE CONFIGURATION OF THE PERIMETER CONSTRUCTION
- 47 SOFFIT SYSTEM, ATTACHMENTS AND TRIM BY OTHERS
- 48 3/8" HEX HEAD BOLT
- 49 3/8"-16 WEDGE ANCHOR, 2 1/2" EMBEDMENT
- 60 BRICK PAVERS BY OTHERS
- 63 ALUMINUM ANGLE, SIZE AND THICKNESS TO SUIT OR AS SHOWN
- 64 ALUMINUM CHANNEL, SIZE AND THICKNESS TO SUIT OR AS SHOWN
- 75 INTERMITTENT ALUMINUM STRAP ANCHOR
- 76 LOUVER (SHOWN GENERICALLY)
- 77 EXHAUST FAN AND ATTACHMENTS BY OTHERS
- 78 BOTTOM RAIL DOOR SWEEP ASS'Y
- 79 ROUT THE MULLION ENDS TO CLEAR THE SHEAR BLOCKS/ANCHORS AND FASTENERS
- 80 PIPE SLEEVE (TO ALLOW CURTAINWALL TO EXPAND AND CONTRACT VERTICALLY)
- 81 OPERABLE WINDOW (SEPERATE SUBMITTAL AND/OR DRAWING)
- 82 INTERMITTENT CLIP TO HOLD ALUMINUM TRIM IN PLACE

MONTRÖSE
CROSSING, 5750
BOLL STREET,
ROCKVILLE,
MARYLAND 20852
SHEET #: