

JOB NAME & LOCATION:
LAKE TRAVIS HIGH SCHOOL/MIDDLE SCHOOL
ADDITIONS AND RENOVATIONS PHASE 4B,
3322 RANCH ROAD SOUTH, AUSTIN TEXAS
G.C. NAME & LOCATION:
AMERICAN CONSTRUCTORS
AUSTIN, TEXAS
ARCHITECT NAME & LOCATION:
PFLUGER WIGINTON HOOKER ARCHITECTS
209 EAST RIVERSIDE DRIVE
AUSTIN, TEXAS 78704
GLAZING SUBCONTRACTOR NAME & LOCATION:
AUSTIN GLASS & MIRROR, INC.
6308 DECKER LANE
AUSTIN, TEXAS 78724

AREA FOR ARCHITECT/G.C. APPROVAL STAMPS AND COMMENTS:

GENERAL CONTRACTOR NOTE: OUR CONTRACT (AUSTIN GLASS'S) EXCLUDES THE TASK OF PROTECTION AND FINAL CLEANING OF OUR INSTALLED MATERIALS. HOWEVER WE PROVIDE THE IMPORTANT INFORMATION BELOW SO THAT YOU CAN AVOID POTENTIAL PROBLEMS. THE MORE COMMON JOBSITE CAUSES OF DAMAGE TO GLASS AND ALUMINUM ARE AS FOLLOWS:
A. CONCRETE SPLATTER.
B. WELDING SPARKS.
C. GRINDING SPARKS.
D. WINDBLOWN OBJECTS (I.E. ROOF GRAVEL, PLYWOOD, STUDS, ETCETERA).
E. ROOF TAR.
F. RUN OFF FROM ALKALINE MATERIALS AND OXIDIZING STEEL DEPOSITS ON THE ALUMINUM AND GLASS (THESE SHOULD BE CLEANED OFF IMMEDIATELY AND ALSO CLEANED FREQUENTLY DURING BUILDING CONSTRUCTION AS NECESSARY).
G. ANY BUILDING CLEANING AGENTS ON THE ALUMINUM, GLASS AND SEALANTS (THE WINDOWS SHOULD BE HOSED DOWN WITH PLAIN TAP WATER IMMEDIATELY AFTER ANY CLEANING AGENTS ARE USED ADJACENT TO ANY WINDOW SURFACE TO INSURE THAT NO CONTAMINATION OCCURS).
H. RUBBING AGAINST THE GLASS AND ALUMINUM WITH TOOL BELTS, ROPES, CABLES, ELECTRIC CORDS AND CONNECTORS.
THE COSTLY REPAIR, REPLACEMENT AND TIME INVOLVED TO YOU FROM DAMAGE BY ANY OF THE CAUSES LISTED ABOVE SHOULD JUSTIFY YOUR INFORMING YOUR RESPONSIBLE INDIVIDUALS OF ACTION REQUIRED TO PREVENT ANY POSSIBLE DAMAGE TO THE ALUMINUM AND GLASS PRODUCTS USED FOR YOUR PROJECT. UPON REQUEST AUSTIN GLASS & MIRROR, INC. WILL BE HAPPY TO SUPPLY ANY ADDITIONAL INFORMATION CONCERNING THE PROTECTION OF OUR MATERIALS.

THIS SET OF SHOP DRAWINGS WAS GENERATED USING THE FOLLOWING ITEMS:
--PACKAGE FROM AUSTIN GLASS INCLUDING THE FOLLOWING ITEMS: ACCURATE DRAFTING SHOP DRAWING QUESTIONNAIRE--PROPERLY FILLED OUT BY AUSTIN GLASS. INFORMATION PACKET INCLUDING VARIOUS ITEMS AND MISCELLANEOUS E-MAIL COMMUNICATIONS. VOLUME 1 SPECIFICATIONS DATED 10.15.06. ARCHITECTURAL DRAWING SHEETS (LATEST DATE ON SHEET 10.13.06):
CVR, A0.1, A0.2, A0.3, A0.4, A0.5, A0.6, A0.7, A1.0, A1.1, A1.2, A1.3, A1.4, AD2.1N, AD2.1P, AD2.1Q, AD2.1R, AD2.1S, AD2.1T, AD2.1U, AD2.1V, AD2.2C, AD2.2D, AD2.2E, AD2.2F, AD2.2H, AD2.2J, AD2.3A, AD2.3C, AD2.3D, AD2.3E, AD2.3F, AD6.1, AD7.1, A2.1J, A2.1M, A2.1N, A2.1P, A2.1Q, A2.1R, A2.1S, A2.1T, A2.1U, A2.1V, A2.2C, A2.2D, A2.2E, A2.2F, A2.2H, A2.2J, A2.2K, A2.3A, A2.3C, A2.3D, A2.3E, A2.3F, A2.3G, A3.6, A3.7, A3.8, A3.9, A3.10, A3.11, A3.12, A4.3, A4.4, A4.5, A4.6, A5.1, A5.1A, A5.1B, A5.1C, A5.1D, A5.4, A5.6, A5.8, A6.3, A6.4, A6.6, A6.7, A7.0, A7.4, A7.6, A7.7, A7.8, A7.9, A7.10, A7.17, A7.22, A7.23, A7.24, A7.25, A7.26, A7.27, A7.28, A7.29, A8.1, A8.1-1, A8.2, A8.3, A8.4, A8.5, A8.6, A8.7, A9.1-2, A9.1-3, A9.1-4, A9.2-12, A9.2-13, A9.2-14, A9.2-15, A9.2-16, A9.2-17, A9.2-18, A9.2-19, A9.2-20, A9.2-21, A9.2-22, A9.2-23, A9.2-24, A9.2-25, A9.2-26, A9.3-1 (4B), A9.3-2 (4B), A9.4-2C, A9.4-2D, A9.4-2E, A9.4-2F, A9.4-2J, A9.4-2K, A9.4-3A, A9.4-3C, A9.4-3D, A9.4-3E, A9.4-3F, A10.1J, A10.1M, A10.1N, A10.1P, A10.1P, A10.1Q, A10.1R, A10.1S, A10.1T, A10.1U, A10.2C, A10.2D, A10.2E, A10.2F, A10.2H, A10.2J, A10.2K, A10.3C, A10.3D, A10.3E, A10.3F, A10.5, A12.1, A12.2, A12.3, A12.4, A12.5.

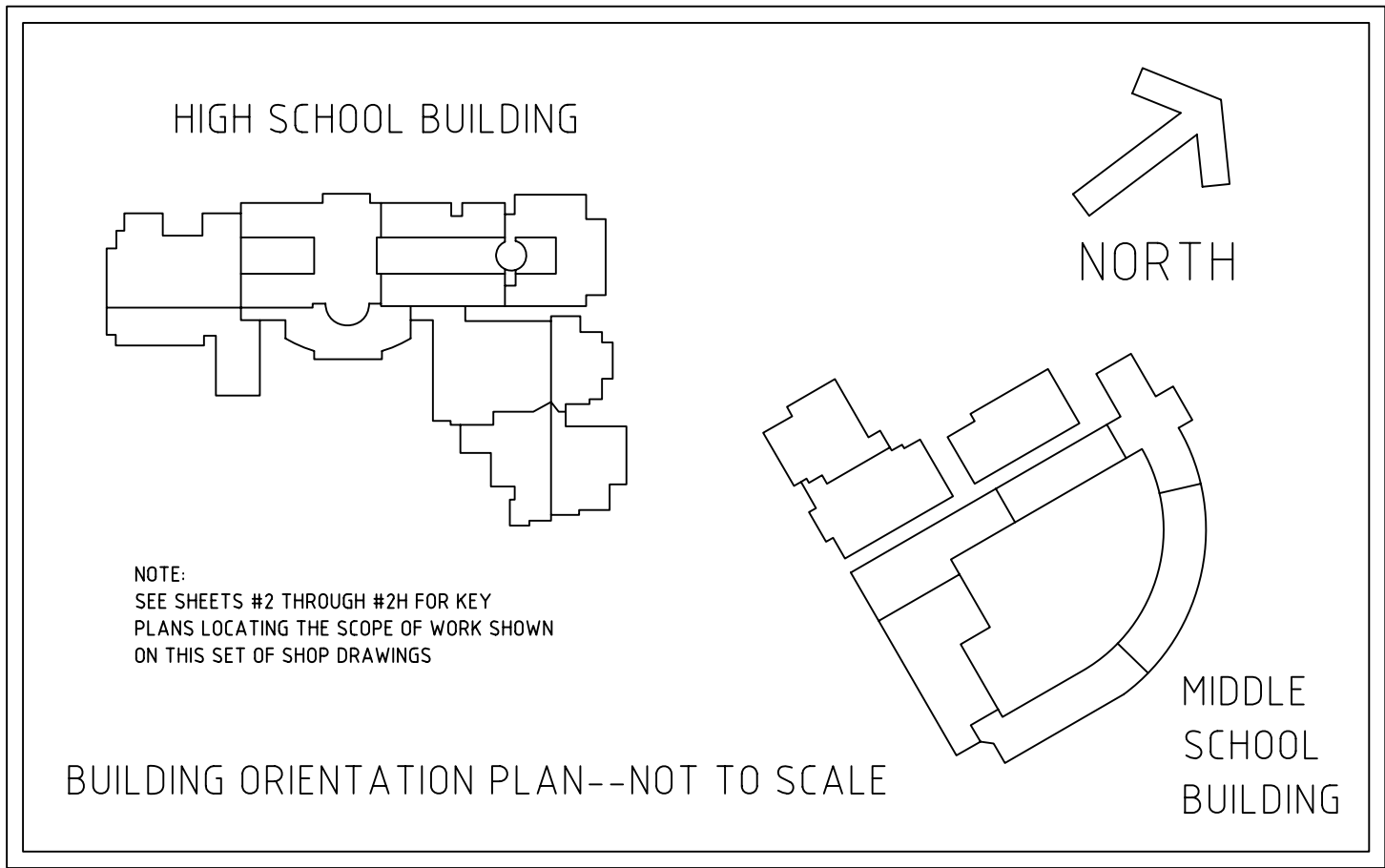

GLASS TYPES		
ARCHITECT'S GLASS REFERENCES		
NONE	A	1" GRAY, TEMPERED/TEMPERED, LOW-E INSULATED GLASS UNIT CONSISTING OF: 1/4" GRAY, TEMPERED O.B. LITE 1/2" AIR SPACE 1/4" CLEAR, TEMPERED I.B. LITE WITH A GUARDIAN SUNGUARD SN-68 LOW-E COATING APPLIED TO THE #3 SURFACE
NONE	B	1/4" NOMINAL GRAY LAMINATED, GLASS CONSISTING OF: 2 LITES OF 1/8" ANNEALED GLASS SANDWICHING A .060" P.V.B. INTERLAYER
NONE	C	1/4" NOMINAL CLEAR LAMINATED, GLASS CONSISTING OF: 2 LITES OF 1/8" ANNEALED GLASS SANDWICHING A .060" P.V.B. INTERLAYER
NONE	D	1/8" TRANSLUCENT PANEL AS MANUFACTURED BY 3form COLORS TO BE SELECTED BY ARCHITECT FROM THE MANUFACTURER'S STANDARD COLORS (SEE SHEET #10 FOR MORE INFORMATION)

REVISION #	DATE	BY

REVISIONS

GENERAL NOTES:

- FRAMING SYSTEMS USED ON THIS PROJECT....
VISTAWALL ARCHITECTURAL PRODUCTS
FG-3000, 2" X 4 1/2", NON-THERMALLY BROKEN, FLUSH GLAZE, ALUMINUM STOREFRONT FRAMING FOR 1" GLASS
FG-3000, 2" X 4 1/2", NON-THERMALLY BROKEN, FLUSH GLAZE, ALUMINUM STOREFRONT FRAMING WITH ADAPTORS FOR 1/4" GLASS
RELIANCE, 2 1/2" X 7 1/4", THERMALLY IMPROVED, ALUMINUM CURTAINWALL FRAMING FOR 1" GLASS
- DOOR TYPES USED ON THIS PROJECT....
VISTAWALL ARCHITECTURAL PRODUCTS
500 SERIES, "WIDE" STILE, 1 3/4" DEPTH, ALUMINUM SWINGING DOORS FOR 1/4" GLASS
RUGGED, "WIDE" STILE, 2" DEPTH, ALUMINUM SWINGING DOORS FOR 1/4" GLASS
- WINDOW SYSTEMS USED ON THIS PROJECT....
NISSEN AND COMPANY
SERIES "E" HORIZONTAL SLIDING WINDOW FOR 1/4" GLASS
- FINISH OF EXPOSED ALUMINUM:
FOR VISTAWALL PRODUCTS:
CLEAR ANODIZED FINISH (NOTED AS "C" AT VARIOUS SCHEDULES)
DARK BRONZE ANODIZED FINISH (NOTED AS "B" AT VARIOUS SCHEDULES)
PAINTED FINISH (NOTED AS "G" AT VARIOUS SCHEDULES), COLOR: DARK IVY GREEN
FOR NISSEN PRODUCTS:
204-R1 CLEAR ANODIZED FINISH
- MISCELLANEOUS ALUMINUM FLASHING AND/OR TRIM:
.040" THICK ALUMINUM, FINISHED TO MATCH THE ADJACENT ALUMINUM. FURNISHED AND INSTALLED ONLY WHERE SHOWN AT THE DETAILS ON THIS SET OF SHOP DRAWINGS.
- CAULKING:
EXTERIOR/PERIMETER: SONNEBORN NP-1 SEALANT IN ONE OF THE MANUFACTURER'S STANDARD COLORS, TO MATCH THE ADJACENT FRAMING.
COLOR:
INTERIOR/PERIMETER: TREMCO TREMFLEX 834, FURNISHED AND INSTALLED ONLY WHERE NOTED AT THE DETAILS ON THIS SHOP DRAWING. COLOR:
BEDDING/SEALING: ONE PART POLYURETHANE OR BUTYL SEALANT IN ANY COLOR (SINCE IT IS NOT VISIBLE)
- ALL DIMENSIONS ARE TO BE FIELD VERIFIED.
- ALL PRODUCTS (BY AUSTIN GLASS) ON THIS SET OF SHOP DRAWINGS ARE SUBMITTED AS EQUALS TO THE SPECIFIED MATERIALS.

ACCURATE DRAFTING, INC. DRAWING GUIDELINES

ALL FASTENERS SHOWN ON THIS SHOP DRAWING ARE FOR REFERENCE ONLY. ACTUAL FASTENER TYPES AND SIZES SHOULD BE BASED ON ACTUAL CONDITIONS AND/OR CONSTRUCTION MATERIALS FOUND ON SITE.
ALL PART NUMBERS SHOWN ON THIS SHOP DRAWING SHOULD BE VERIFIED PRIOR TO ORDERING MATERIALS.
ALL DIMENSIONS SHOWN ON THIS SHOP DRAWING SHOULD BE CHECKED/VERIFIED PRIOR TO THE ORDERING OF ANY MATERIALS AND PRIOR TO THE FABRICATION AND INSTALLATION OF ANY MATERIALS.
ALL STEEL CLIP ASS'YS AND INTERNAL STEEL REINFORCING SHOWN ON THIS SHOP DRAWING ARE FOR REFERENCE ONLY. ACTUAL STEEL SIZES AND THICKNESSES SHOULD BE DETERMINED BY OTHERS BASED ON THE ARCHITECT'S WINDOW/DEADLOAD REQUIREMENTS OUTLINED IN THE SPECIFICATIONS.
FABRICATION AND INSTALLATION OF THE FRAMING AND GLASS SHOWN ON THIS SHOP DRAWING SHOULD BE PERFORMED IN ACCORDANCE WITH INDUSTRY STANDARDS AND THE RESPECTIVE MANUFACTURER'S INSTRUCTIONS AND GUIDELINES.
THESE DRAWINGS WERE PREPARED WITHOUT THE BENEFIT OF A FULL SET OF ARCHITECTURAL DRAWINGS. SOME PERIMETER CONDITIONS MAY BE SHOWN AS UNKNOWN. THESE CONDITIONS SHOULD BE VERIFIED PRIOR TO FABRICATION AND INSTALLATION FOR THEIR EFFECT ON THE WORK BEING PERFORMED.
THESE DRAWINGS WERE PREPARED WITHOUT THE BENEFIT OF STRUCTURAL DRAWINGS. THIS MAY AFFECT THE LOCATION AND SIZING OF STEEL CLIP CONNECTIONS AND SPLICE JOINTS. THE STRUCTURAL LAYOUT IN THESE AREAS SHOULD BE VERIFIED PRIOR TO FABRICATION AND INSTALLATION OF THE WORK.
SHOP DRAWING DISCLAIMER: THIS DISCLAIMER APPLIES TO ACCURATE DRAFTING'S CUSTOMER AS WELL AS ANY PARTY USING THESE DRAWINGS TO OBTAIN INFORMATION NEEDED TO ORDER, COORDINATE, FABRICATE AND INSTALL MATERIALS FOR THIS PROJECT. THIS APPLIES ALSO TO TRADES OTHER THAN GLASS AND GLAZING.
--THIS SHOP DRAWING IS AN INTERPRETATION OF THE ARCHITECT'S DRAWINGS BY ACCURATE DRAFTING COMPANY. THIS DRAWING WAS GENERATED FOR ACCURATE DRAFTING'S CUSTOMER. THE INTERPRETATION OF THE ARCHITECT'S DRAWINGS IS AFFECTED BY THE INFORMATION GIVEN TO ACCURATE BY IT'S CUSTOMER AS WELL AS INDUSTRY STANDARDS AND MANUFACTURER TECHNICAL INFORMATION. IN CASES WHERE ACCURATE IS NOT PROVIDED WITH THE NECESSARY INFORMATION IT WILL BE ACCURATE'S DECISION WHETHER TO ASSUME, EXTRAPOLATE OR OMIT THIS INFORMATION IN ORDER TO COMPLETE THE SHOP DRAWINGS. IT IS THE RESPONSIBILITY OF ACCURATE'S CUSTOMER (OR THE END USER IF APPLICABLE) TO REVIEW THE SHOP DRAWINGS. REVIEW OF THE SHOP DRAWINGS INCLUDES, BUT IS NOT LIMITED, TO THE FOLLOWING ITEMS: DIMENSIONS, QUANTITIES, HANDING OF DOORS/FRAMES, COLORS, THICKNESSES, SAFETY GLASS, GLASS TYPES, COATING TYPES, COATING LOCATIONS, DOOR STILE TYPES, FRAMING TYPES, HARDWARE, ALIGNMENT OF HORIZONTAL AND/OR VERTICAL FRAMING MEMBERS WITH ARCHITECTURAL ACCENTS/TRIM. ACCURATE DRAFTING NOR IT'S DRAFTSMAN SHALL BE LIABLE OR RESPONSIBLE FINANCIALLY FOR ANY ERRORS AND/OR OMISSIONS FROM THESE SHOP DRAWINGS. ARCHITECTURAL AND/OR CONTRACTOR APPROVAL DOES NOT RELIEVE ACCURATE'S CUSTOMER FROM REVIEWING THESE DRAWINGS AS NOTED ABOVE.
NOTE: IN CASES WHERE NO ARCHITECTURAL DRAWINGS WERE PROVIDED TO ACCURATE THE SAME DISCLAIMER ITEMS NOTED ABOVE STILL APPLY TO WHATEVER INFORMATION WAS PROVIDED TO ACCURATE TO PERFORM THE SHOP DRAWINGS.

DRAWINGS PREPARED FOR:

AUSTIN GLASS & MIRROR, INC.

6308 DECKER LANE
AUSTIN, TEXAS 78724
PHONE: 1.512.928.9999
FAX: 1.512.928.3222

DRAWN BY: WOOD DATE: 4.27.2007
E-MAIL: adisales@accuratedrafting.com
SCALES:
(UNLESS NOTED OTHERWISE AT THE INDIVIDUAL DRAWINGS)
ELEVATIONS: 1/4" = 1'-0"
DETAILS: 1/2 SIZE (1/2" = 1')

DRAWINGS PREPARED BY.....

ACCURATE DRAFTING, INC.
8126 Foxdale Drive, Norfolk, Virginia 23518
Phone #: (757) 587-1898 Fax #: (757) 587-1897
Website: www.accuratedrafting.com Email: adisales@accuratedrafting.com

LEGEND

R.O.--ROUGH OPENING. F.S.--FRAME SIZE. D.L.O.--DAY/LITE OPENING D.O.--DOOR OPENING. REQ'D--REQUIRED. OPP.--OPPOSITE. R.H.--RIGHT HAND. L.H.--LEFT HAND. S.A.--SINGLE ACTING. D.A.--DOUBLE ACTING. STL--STEEL. ALUM--ALUMINUM. B.O.--BY OTHERS. F.V.--FIELD VERIFY. ANG--ANGLE. CHAN--CHANNEL. SHT--SHEET. DTL--DETAIL. ELEV--ELEVATION. IG--INSULATED GLASS. LT--LITE (OF GLASS). O.B.--OUTBOARD. I.B.--INBOARD. AS--AIR SPACE. SURF--SURFACE. FLSHG--FLASHING. WDW--WINDOW. P.O.--PROJECT OUT. P.I.--PROJECT IN. HDWE--HARDWARE. EA--EACH. FLR--FLOOR. EXT--EXTERIOR. INT--INTERIOR. TEMP OR T--TEMPERED. SPAND--SPANDREL. INSUL--INSULATION. A.F.F.--ABOVE FINISHED FLOOR. ID--INSIDE DIMENSION. OD--OUTSIDE DIMENSION. DEG--DEGREES. JT--JOINT. B.J--BUTT JOINT. C.L--CENTERLINE. T.O.H.--TOP OF HORIZONTAL. B.O.H.--BOTTOM OF HORIZONTAL. F.O.B.--FACE OF BRICK. F.O.S.--FACE OF STOREFRONT. 7--ANSWER NEEDED FROM ARCHITECT, OR GENERAL CONTRACTOR. G.C.--GENERAL CONTRACTOR. ARCH--ARCHITECT. N.T.S.--NOT TO SCALE. SIM--SIMILAR. VER--VERIFY. ANOD--ANODIZED. PTD--PAINTED. S.S.--STAINLESS STEEL. P.H.--PILOT HOLE.	SYMBOLS USED ON ELEVATIONS FOR SPECIAL ANCHOR CONDITIONS.... WINDLOAD CLIP ASS'Y DEADLOAD CLIP ASS'Y WINDLOAD/DEADLOAD CLIP ASS'Y SPLICE JOINT F1 INDICATES THE LOCATION AND FASTENER TYPE DESIGNATION (REFER TO THE FASTENER SCHEDULE ON SHEET #1 FOR ALL FASTENER TYPES) CLOUD INDICATES AREA OF REVISION AND TRIANGLE WITH NUMBER INDICATES REVISION NUMBER ELEVATION TYPE. THIS MAY BE A NUMBER OR A LETTER. SHEET WHERE THE ELEVATION APPEARS. CONFIGURATION OF A TYPICAL INSULATED GLASS UNIT (I.G.) OUTBOARD LITE AIR SPACE INBOARD LITE #1 SURFACE #2 SURFACE #3 SURFACE #4 SURFACE DETAIL NUMBER ARCH. SHT. REFERENCE ARCH. DTL. REFERENCE -- EQUALS NO REFERENCE FRAMING/DOOR SYSTEMS ELEVATION TYPE NUMBER OF THIS ELEVATION REQUIRED. SCALE OF THIS ELEVATION THIS MAY APPEAR AS ONE REFERENCE TO ARCHITECT'S ELEVATION. -- EQUALS NO REFERENCE NOTE DESIGNATION. THIS WILL CONTAIN A NUMBER. THIS OCCURS ONLY ON DETAILS. GLASS TYPE (MAY BE A NUMBER OR LETTER). THIS OCCURS ONLY ON ELEVATIONS. DOOR NUMBER. DETAIL NUMBER SHEET WHERE THE DETAIL APPEARS.
--------------------------------------------------------------------------------------------------------------------------------------------------------------------------------------------------------------------------------------------------------------------------------------------------------------------------------------------------------------------------------------------------------------------------------------------------------------------------------------------------------------------------------------------------------------------------------------------------------------------------------------------------------------------------------------------------------------------------------------------------------------------------------------------------------------------------------------------------------------------------------------------------------------------------------------------------------------------------------------------------------------------------------------------------------------------------------------------------------------------------------------------------------------------------------------------------------------------------------------------------------------------------------------------------------	------------------------------------------------------------------------------------------------------------------------------------------------------------------------------------------------------------------------------------------------------------------------------------------------------------------------------------------------------------------------------------------------------------------------------------------------------------------------------------------------------------------------------------------------------------------------------------------------------------------------------------------------------------------------------------------------------------------------------------------------------------------------------------------------------------------------------------------------------------------------------------------------------------------------------------------------------------------------------------------------------------------------------------------------------------------------------------------------------------------------------------------------------------------------------------------------------------------------------------------------

THERE ARE A TOTAL
OF (38) SHEETS IN
THIS SET OF SHOP
DRAWINGS

LAKE TRAVIS HIGH
AND MIDDLE
SCHOOLS,
ADDITIONS AND
RENOVATIONS,
AUSTIN, TEXAS
SHEET #:

1

ELEVATION SCHEDULE (HIGH SCHOOL ONLY)													
ELEVATION TYPES: ↓ FINISH:	FRAMING TYPES:	FIRST FLOOR	SECOND FLOOR					THIRD FLOOR			CLERESTORY LEVEL		TOTALS:
		SEGMENT "J"	SEGMENT "C"	SEGMENT "D"	SEGMENT "J"	SEGMENT "K"	SEGMENT "A"	SEGMENT "C"	SEGMENT "D"	SEGMENT "C"	SEGMENT "D"		
A (G)	FG-3000 (1") 2" X 4 1/2"	--	--	4	--	--	--	--	--	--	--	4	
B (G)	FG-3000 (1") 2" X 4 1/2"	--	--	4	--	--	--	--	--	--	--	4	
G (G)	FG-3000 (1") 2" X 4 1/2"	--	--	--	--	--	--	--	ONE	--	--	ONE	
G1 (G)	FG-3000 (1") 2" X 4 1/2"	--	--	--	--	--	--	--	3	--	--	3	
L (G)	FG-3000 (1") 2" X 4 1/2"	6	--	--	5	--	--	--	--	--	--	11	
M (C)	FG-3000 (1/4") 2" X 4 1/2"	--	--	--	--	--	--	ONE	--	--	--	ONE	
Q (C)	FG-3000 (1/4") 2" X 4 1/2"	--	--	ONE	--	--	--	--	--	--	--	ONE	
T (C)	FG-3000 (1/4") 2" X 4 1/2"	--	2	--	ONE	--	--	ONE	--	--	--	4	
Y (G)	FG-3000 (1") 2" X 4 1/2"	--	--	--	2	5	--	--	--	--	--	7	
Z (G)	FG-3000 (1") 2" X 4 1/2"	--	--	2	--	--	--	--	--	--	--	2	
AA (G)	FG-3000 (1") 2" X 4 1/2"	--	--	6	--	--	--	--	3	--	--	9	
AA1 (G)	FG-3000 (1") 2" X 4 1/2"	--	--	--	--	--	--	--	7	--	--	7	
BB (G)	FG-3000 (1") 2" X 4 1/2"	--	--	2	--	--	--	--	--	--	--	2	
CC (G)	FG-3000 (1") 2" X 4 1/2"	--	--	--	--	--	--	--	2	--	--	2	
DD (G)	FG-3000 (1") 2" X 4 1/2"	--	--	--	--	--	--	--	2	--	--	2	
EE (G)	FG-3000 (1") 2" X 4 1/2"	--	--	--	--	--	--	--	2	--	--	2	
FF (G)	FG-3000 (1") 2" X 4 1/2"	--	--	--	--	--	--	--	5	--	--	5	
HH (G)	RELIANCE 2 1/2" X 7 1/4"	ONE	--	--	--	--	--	--	--	--	--	ONE	
JJ (G)	RELIANCE 2 1/2" X 7 1/4"	--	--	--	ONE	--	--	--	--	--	--	ONE	
KK (G)	RELIANCE 2 1/2" X 7 1/4"	--	--	--	ONE	--	--	--	--	--	--	ONE	
KK1 (G)	RELIANCE 2 1/2" X 7 1/4"	--	--	--	ONE	--	--	--	--	--	--	ONE	
LL (G)	RELIANCE 2 1/2" X 7 1/4"	--	--	--	--	--	--	--	ONE	--	--	ONE	
MM (G)	RELIANCE 2 1/2" X 7 1/4"	--	--	--	--	--	--	--	ONE	--	--	ONE	
NN (C)	FG-3000 (1/4") 2" X 4 1/2"	--	ONE	--	--	--	--	--	--	--	--	ONE	
PP (C)	FG-3000 (1/4") 2" X 4 1/2"	--	4	--	--	--	--	--	--	--	--	4	
QQ (C)	FG-3000 (1/4") 2" X 4 1/2"	--	--	--	--	--	--	ONE	--	--	--	ONE	
TT (C)	FG-3000 (1/4") 2" X 4 1/2"	--	--	--	--	--	--	ONE	--	--	--	ONE	
UU (C)	FG-3000 (1/4") 2" X 4 1/2"	--	--	--	--	--	--	4	--	--	--	4	
VV (C)	FG-3000 (1/4") 2" X 4 1/2"	--	--	--	--	--	--	ONE	--	--	--	ONE	
WW (C)	FG-3000 (1/4") 2" X 4 1/2"	--	--	--	ONE	--	--	--	--	--	--	ONE	
XX (G)	FG-3000 (1") 2" X 4 1/2"	--	--	2	--	--	--	--	--	--	--	2	
YY (C)	FG-3000 (1/4") 2" X 4 1/2"	--	--	--	--	--	--	--	--	8	--	8	
AAA (G)	FG-3000 (1") 2" X 4 1/2"	--	--	--	2	2	--	--	--	--	--	4	
↑ FINISH: ELEVATION TYPES:	FRAMING TYPES:	SEGMENT "J"	SEGMENT "C"	SEGMENT "D"	SEGMENT "J"	SEGMENT "K"	SEGMENT "A"	SEGMENT "C"	SEGMENT "D"	SEGMENT "C"	SEGMENT "D"	TOTALS:	
		FIRST FLOOR	SECOND FLOOR			THIRD FLOOR			CLERESTORY LEVEL				

ELEVATION SCHEDULE (HIGH SCHOOL ONLY)--CONTINUED													
ELEVATION TYPES: ↓ FINISH:	FRAMING TYPES:	FIRST FLOOR	SECOND FLOOR					THIRD FLOOR			CLERESTORY LEVEL		TOTALS:
		SEGMENT "J"	SEGMENT "C"	SEGMENT "D"	SEGMENT "J"	SEGMENT "K"	SEGMENT "A"	SEGMENT "C"	SEGMENT "D"	SEGMENT "C"	SEGMENT "D"		
BBB (C)	FG-3000 (1/4") 2" X 4 1/2"	--	ONE	--	--	--	--	--	--	--	--	ONE	
CCC (G)	FG-3000 (1") 2" X 4 1/2"	--	--	--	--	--	--	--	--	--	16	16	
DDD (G)	FG-3000 (1") 2" X 4 1/2"	--	--	--	--	--	--	--	--	--	8	8	
EEE (G)	FG-3000 (1") 2" X 4 1/2"	--	--	--	--	--	ONE	--	--	--	--	ONE	
FFF (C)	FG-3000 (1/4") 2" X 4 1/2"	--	--	--	ONE	--	--	--	--	--	--	ONE	
DR3 (G)	EXISTING FRAME	--	--	--	--	--	ONE	--	--	--	--	ONE	
15 (G)	FG-3000 (1") 2" X 4 1/2"	--	--	--	--	ONE	--	--	--	--	--	ONE	
15A (G)	FG-3000 (1") 2" X 4 1/2"	--	--	--	--	ONE	--	--	--	--	--	ONE	
16 (G)	FG-3000 (1") 2" X 4 1/2"	--	--	--	ONE	ONE	--	--	--	--	--	2	
16A (G)	FG-3000 (1") 2" X 4 1/2"	--	--	--	ONE	ONE	--	--	--	--	--	2	
16B (G)	FG-3000 (1") 2" X 4 1/2"	--	--	--	--	ONE	--	--	--	--	--	ONE	
17 (G)	FG-3000 (1") 2" X 4 1/2"	--	--	--	ONE	--	--	--	--	--	--	ONE	
18 (G)	RELIANCE 2 1/2" X 7 1/4"	ONE	--	--	--	--	--	--	--	--	--	ONE	
18A (G)	RELIANCE 2 1/2" X 7 1/4"	ONE	--	--	--	--	--	--	--	--	--	ONE	
21 (G)	FG-3000 (1") 2" X 4 1/2"	--	--	2	--	--	--	--	--	--	--	2	
22 (G)	RELIANCE 2 1/2" X 7 1/4"	--	--	ONE	--	--	--	--	--	--	--	ONE	
23 (C)	FG-3000 (1/4") 2" X 4 1/2"	--	--	ONE	--	--	--	--	--	--	--	ONE	
24 (C)	FG-3000 (1/4") 2" X 4 1/2"	--	--	ONE	--	--	--	--	--	--	--	ONE	
24A (C)	FG-3000 (1/4") 2" X 4 1/2"	--	--	--	--	--	--	--	ONE	--	--	ONE	
24B (C)	FG-3000 (1/4") 2" X 4 1/2"	--	--	--	--	--	--	--	ONE	--	--	ONE	
25 (C)	FG-3000 (1/4") 2" X 4 1/2"	--	--	4	--	--	--	--	ONE	--	--	5	
25A (C)	FG-3000 (1/4") 2" X 4 1/2"	--	--	2	--	--	--	ONE	4	--	--	7	
25B (C)	FG-3000 (1/4") 2" X 4 1/2"	--	--	--	--	--	--	2	ONE	--	--	3	
25C (C)	FG-3000 (1/4") 2" X 4 1/2"	--	--	--	--	--	--	--	ONE	--	--	ONE	
26 (C)	FG-3000 (1/4") 2" X 4 1/2"	ONE	--	--	2	ONE	--	--	--	--	--	4	
26A (C)	FG-3000 (1/4") 2" X 4 1/2"	ONE	--	--	2	2	--	--	--	--	--	5	
30 (C)	FG-3000 (1/4") 2" X 4 1/2"	--	--	ONE	--	--	--	--	--	--	--	ONE	
30A (C)	FG-3000 (1/4") 2" X 4 1/2"	--	--	ONE	--	--	--	--	--	--	--	ONE	
39 (C)	FG-3000 (1/4") 2" X 4 1/2"	--	--	ONE	--	--	--	--	--	--	--	ONE	
41 (C)	FG-3000 (1/4") 2" X 4 1/2"	--	ONE	--	--	--	--	--	--	--	--	ONE	
↑ FINISH: ELEVATION TYPES:	FRAMING TYPES:	SEGMENT "J"	SEGMENT "C"	SEGMENT "D"	SEGMENT "J"	SEGMENT "K"	SEGMENT "A"	SEGMENT "C"	SEGMENT "D"	SEGMENT "C"	SEGMENT "D"	TOTALS:	
		FIRST FLOOR	SECOND FLOOR				THIRD FLOOR			CLERESTORY LEVEL			

ELEVATION SCHEDULE (MIDDLE SCHOOL ONLY)						
ELEVATION TYPES: ↓ FINISH:	FRAMING TYPES:	FIRST FLOOR				TOTALS:
		SEGMENT "P"	SEGMENT "Q"	SEGMENT "S"	SEGMENT "U"	
Q (C)	FG-3000 (1/4") 2" X 4 1/2"	2	--	--	--	2
ZZ (B)	FG-3000 (1") 2" X 4 1/2"	--	--	--	2	2
GGG (C)	FG-3000 (1/4") 2" X 4 1/2"	ONE	--	--	--	ONE
DR1 (C)	EXISTING FRAME	--	2	--	--	2
DR1A (B)	EXISTING FRAME	--	--	ONE	--	ONE
DR2 (B)	EXISTING FRAME	--	--	ONE	--	ONE
2 (C)	BY OTHERS	--	--	ONE	--	ONE
25 (C)	FG-3000 (1/4") 2" X 4 1/2"	--	--	ONE	--	ONE
25A (C)	FG-3000 (1/4") 2" X 4 1/2"	--	--	ONE	--	ONE
28 (B)	FG-3000 (1") 2" X 4 1/2"	--	--	--	ONE	ONE
28A (B)	FG-3000 (1") 2" X 4 1/2"	--	--	--	ONE	ONE
29 (B)	FG-3000 (1") 2" X 4 1/2"	--	--	--	ONE	ONE
32 (C)	FG-3000 (1/4") 2" X 4 1/2"	ONE	--	--	--	ONE
33 (C)	FG-3000 (1/4") 2" X 4 1/2"	ONE	--	--	--	ONE
40 (C)	FG-3000 (1/4") 2" X 4 1/2"	--	--	ONE	--	ONE

WINDOW HARDWARE AND/OR FEATURES:
FOR NISSEN SERIES "E" WINDOWS ONLY (ELEVATIONS "WW" AND "BBB").....

- TOP HUNG (ON NYLON GUIDES) SLIDING ("X") PANEL
- SLIDING LOCK ASS'Y ON THE SLIDING ("X") PANEL
- PULL HANDLE ON THE SLIDING ("X") PANEL
- NO BOTTOM TRACK AT SERVING AREA
- ALUMINUM FRAME (HEAD, SILL AND JAMBS)
- NO SCREEN

LAKE TRAVIS HIGH
AND MIDDLE
SCHOOLS,
ADDITIONS AND
RENOVATIONS,
AUSTIN, TEXAS
SHEET #:

?? INDICATES DOOR NUMBER OF DOORS BEING FURNISHED AND INSTALLED BY AUSTIN GLASS & MIRROR

REF. ?? INDICATES DOOR NUMBER OF DOORS BEING FURNISHED AND INSTALLED BY OTHERS BUT NOT RECEIVING GLASS BY AUSTIN GLASS & MIRROR (SHOWN ON THE PLAN FOR REFERENCE ONLY)

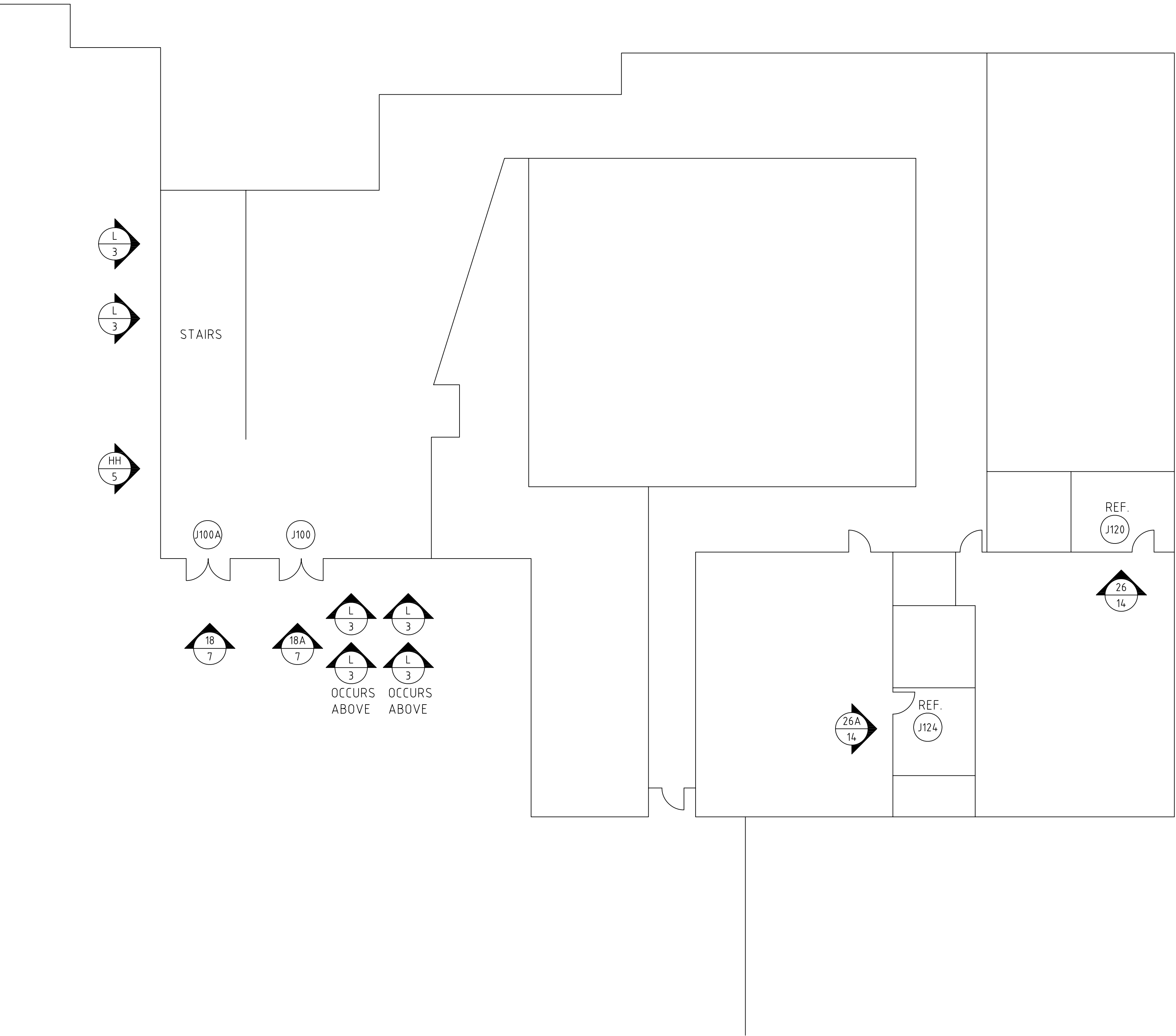

LAKE TRAVIS PHASE 4B
PARTIAL FLOOR PLAN
FIRST FLOOR, SEGMENT "J"
NOT TO SCALE

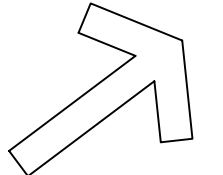
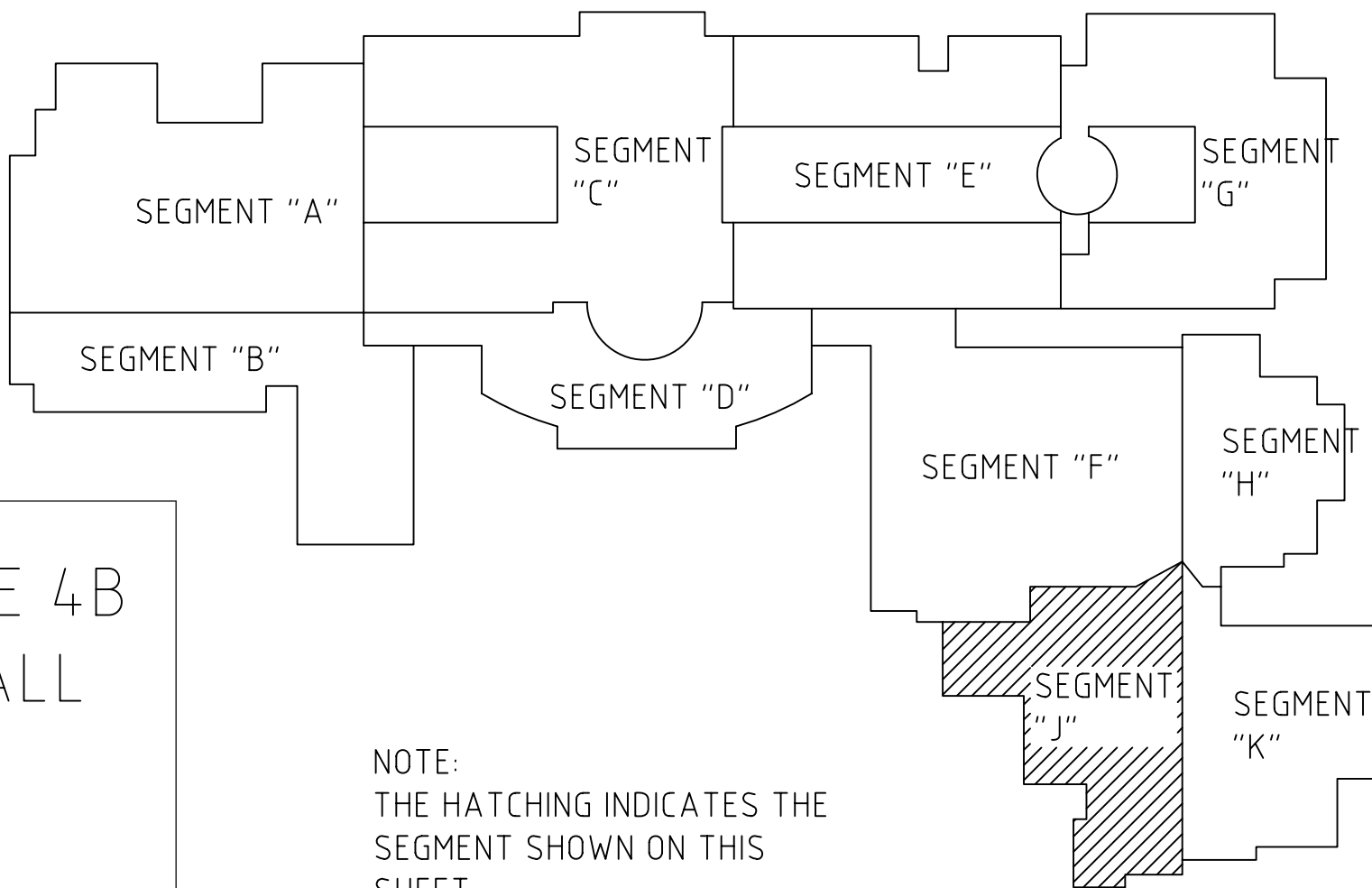

NORTH

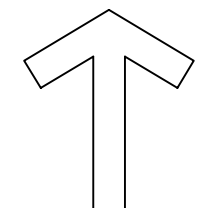

PLAN
NORTH

NOTE:
THE HATCHING INDICATES THE
SEGMENT SHOWN ON THIS
SHEET

LAKE TRAVIS HIGH
AND MIDDLE
SCHOOLS,
ADDITIONS AND
RENOVATIONS,
AUSTIN, TEXAS
SHEET #:

2

NOTE:
CERTAIN WALLS AND DOORS ARE OMITTED FROM THE PLAN VIEW SINCE THEY ARE NOT
USED IN THE SCOPE OF WORK BEING CONVEYED ON THIS SET OF SHOP DRAWINGS

LAKE TRAVIS PHASE 4B
HIGH SCHOOL OVERALL
BUILDING PLAN
NOT TO SCALE

- ?? INDICATES DOOR NUMBER OF DOORS BEING FURNISHED AND INSTALLED BY AUSTIN GLASS & MIRROR
- REF. ?? INDICATES DOOR NUMBER OF DOORS BEING FURNISHED AND INSTALLED BY OTHERS BUT NOT RECEIVING GLASS BY AUSTIN GLASS & MIRROR (SHOWN ON THE PLAN FOR REFERENCE ONLY)

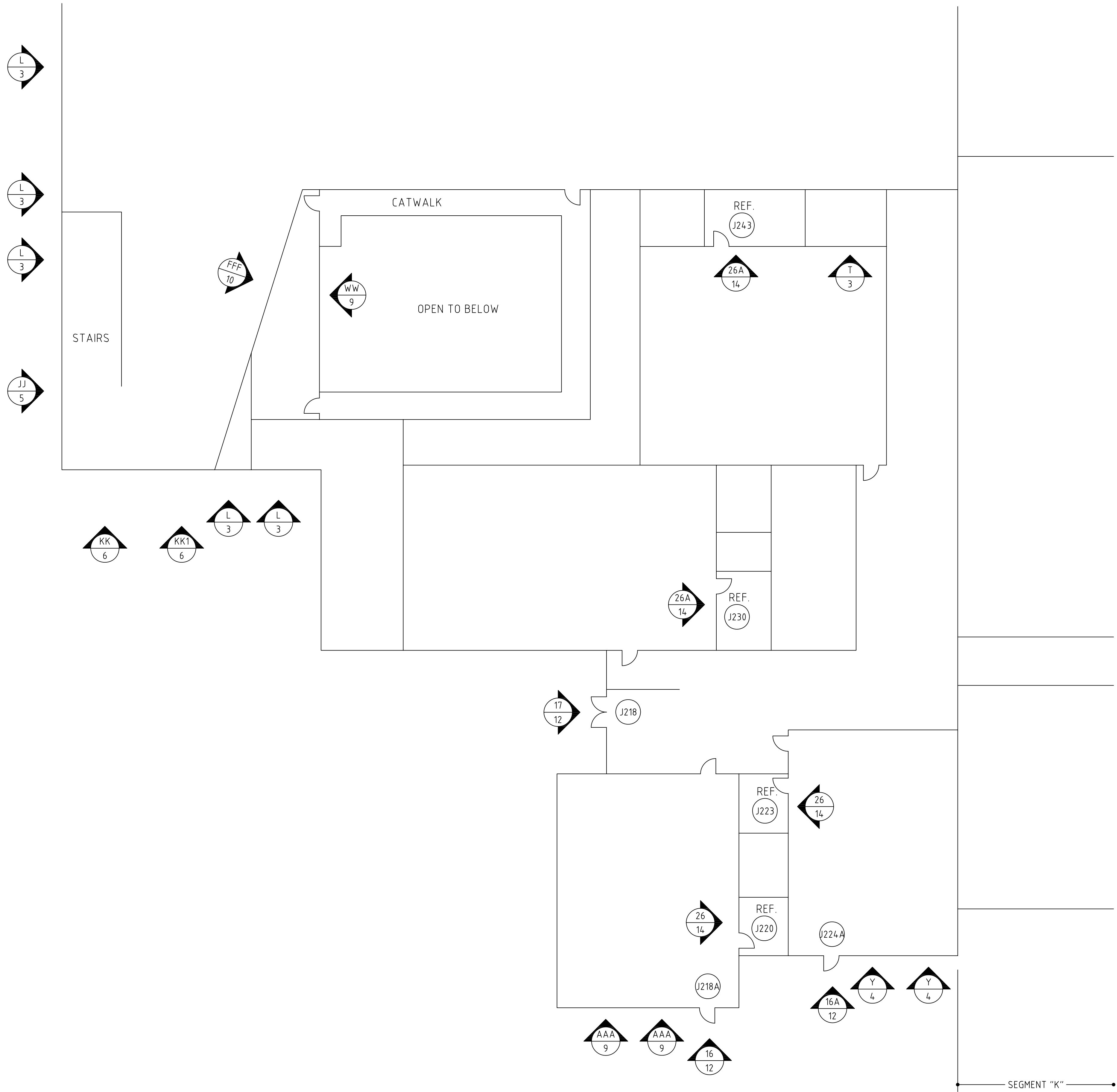

LAKE TRAVIS PHASE 4B
PARTIAL FLOOR PLAN
SECOND FLOOR, SEGMENT "J"
NOT TO SCALE

LAKE TRAVIS PHASE 4B
HIGH SCHOOL OVERALL
BUILDING PLAN
NOT TO SCALE

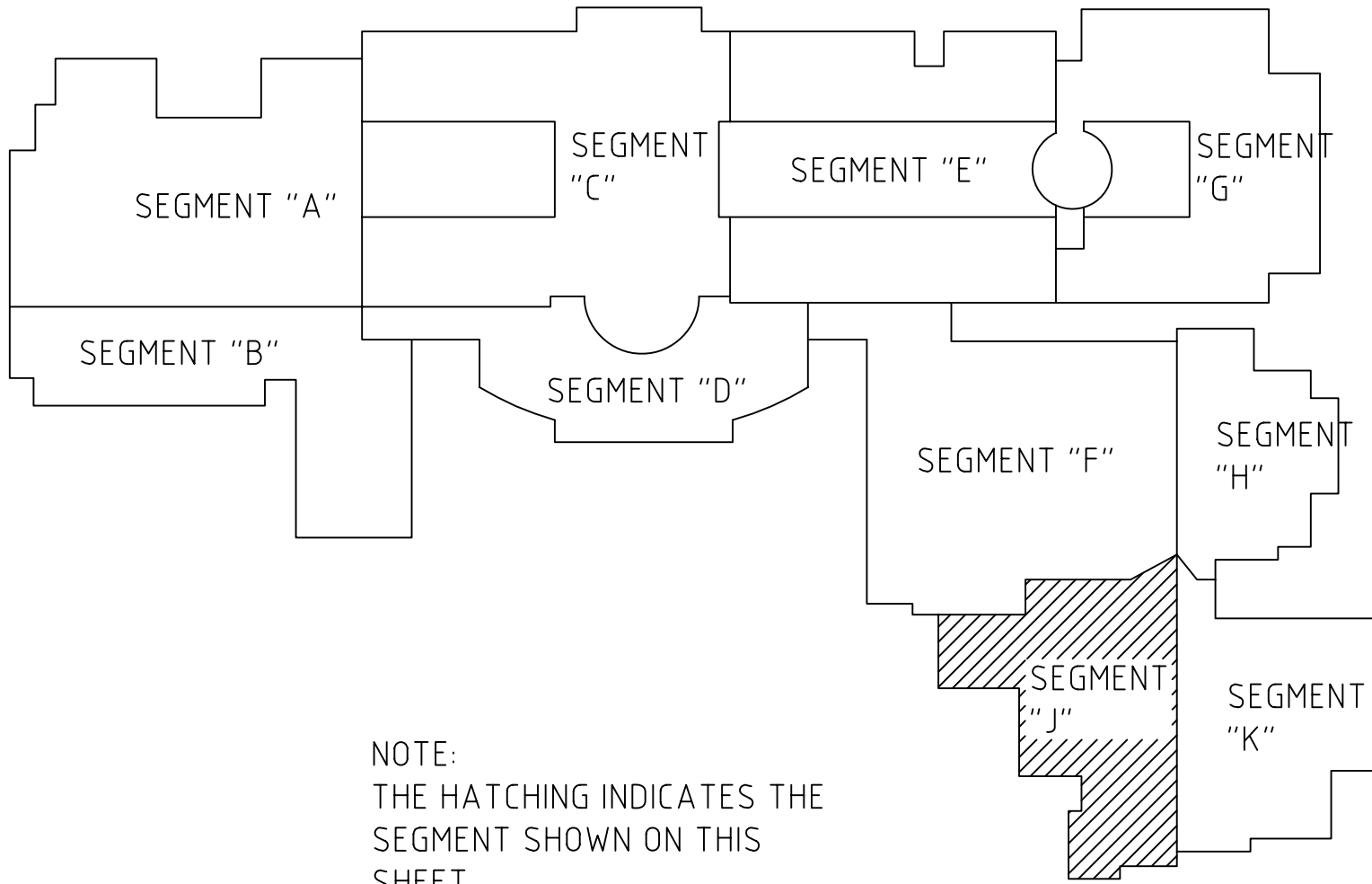

NOTE:
THE HATCHING INDICATES THE
SEGMENT SHOWN ON THIS
SHEET

NORTH
PLAN
NORTH

LAKE TRAVIS HIGH
AND MIDDLE
SCHOOLS,
ADDITIONS AND
RENOVATIONS,
AUSTIN, TEXAS
SHEET #:

2A

NOTE:
CERTAIN WALLS AND DOORS ARE OMITTED FROM THE PLAN VIEW SINCE THEY ARE NOT
USED IN THE SCOPE OF WORK BEING CONVEYED ON THIS SET OF SHOP DRAWINGS

?? INDICATES DOOR NUMBER OF DOORS BEING FURNISHED AND INSTALLED BY AUSTIN GLASS & MIRROR

REF. ?? INDICATES DOOR NUMBER OF DOORS BEING FURNISHED AND INSTALLED BY OTHERS BUT NOT RECEIVING GLASS BY AUSTIN GLASS & MIRROR (SHOWN ON THE PLAN FOR REFERENCE ONLY)

SEGMENT "C"

SEGMENT "B"

SEGMENT "F"

LAKE TRAVIS PHASE 4B
PARTIAL FLOOR PLAN
SECOND FLOOR, SEGMENT "D"
NOT TO SCALE

LAKE TRAVIS PHASE 4B
HIGH SCHOOL OVERALL
BUILDING PLAN
NOT TO SCALE

NORTH
PLAN
NORTH

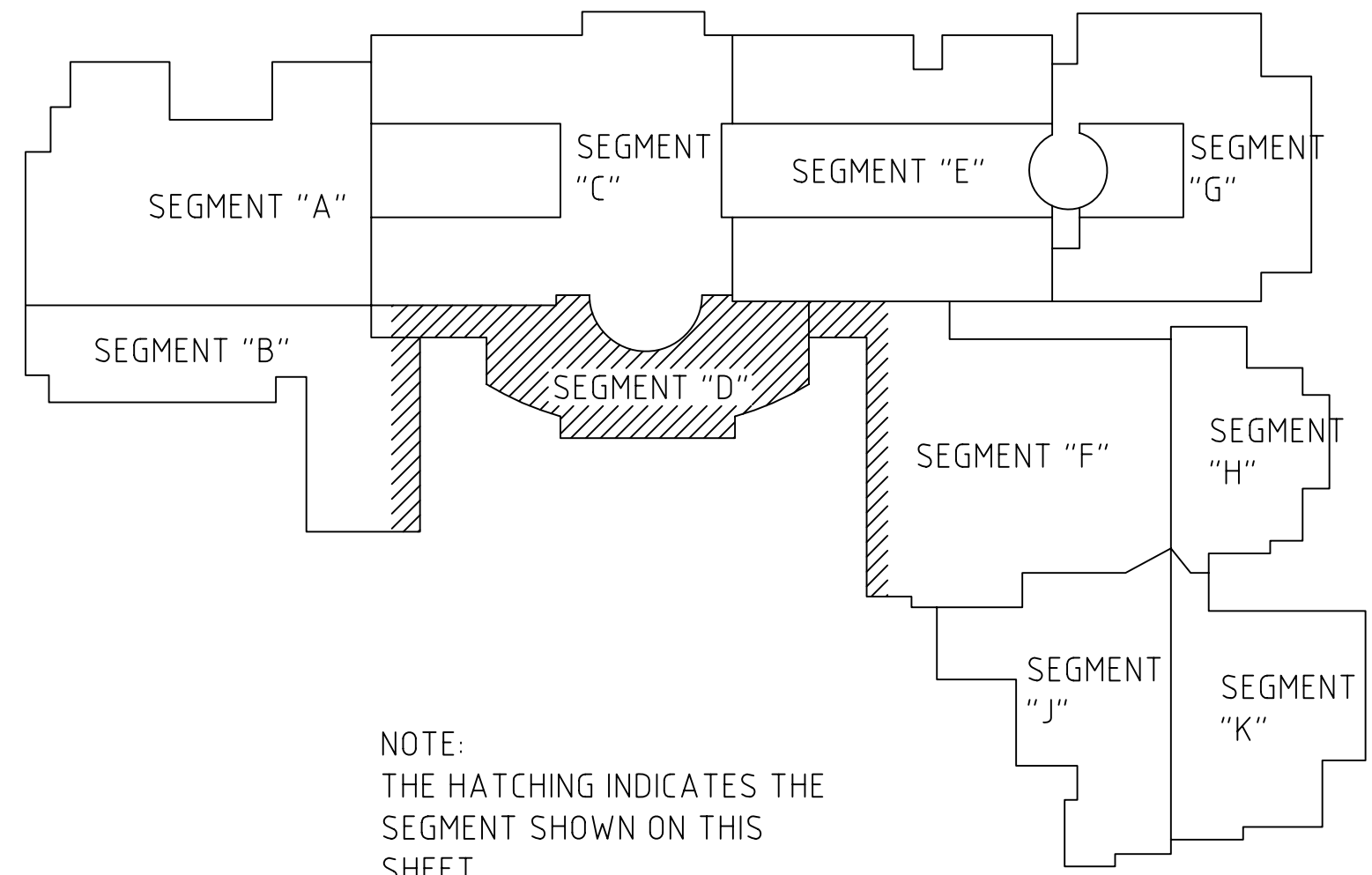

NOTE:
THE HATCHING INDICATES THE
SEGMENT SHOWN ON THIS
SHEET

NOTE:
CERTAIN WALLS AND DOORS ARE OMITTED FROM THE PLAN VIEW SINCE THEY ARE NOT USED IN THE SCOPE OF WORK BEING CONVEYED ON THIS SET OF SHOP DRAWINGS

LAKE TRAVIS HIGH
AND MIDDLE
SCHOOLS,
ADDITIONS AND
RENOVATIONS,
AUSTIN, TEXAS
SHEET #:

- ?? INDICATES DOOR NUMBER OF DOORS BEING FURNISHED AND INSTALLED BY AUSTIN GLASS & MIRROR
- REF. ?? INDICATES DOOR NUMBER OF DOORS BEING FURNISHED AND INSTALLED BY OTHERS BUT NOT RECEIVING GLASS BY AUSTIN GLASS & MIRROR (SHOWN ON THE PLAN FOR REFERENCE ONLY)

SEGMENT "C"

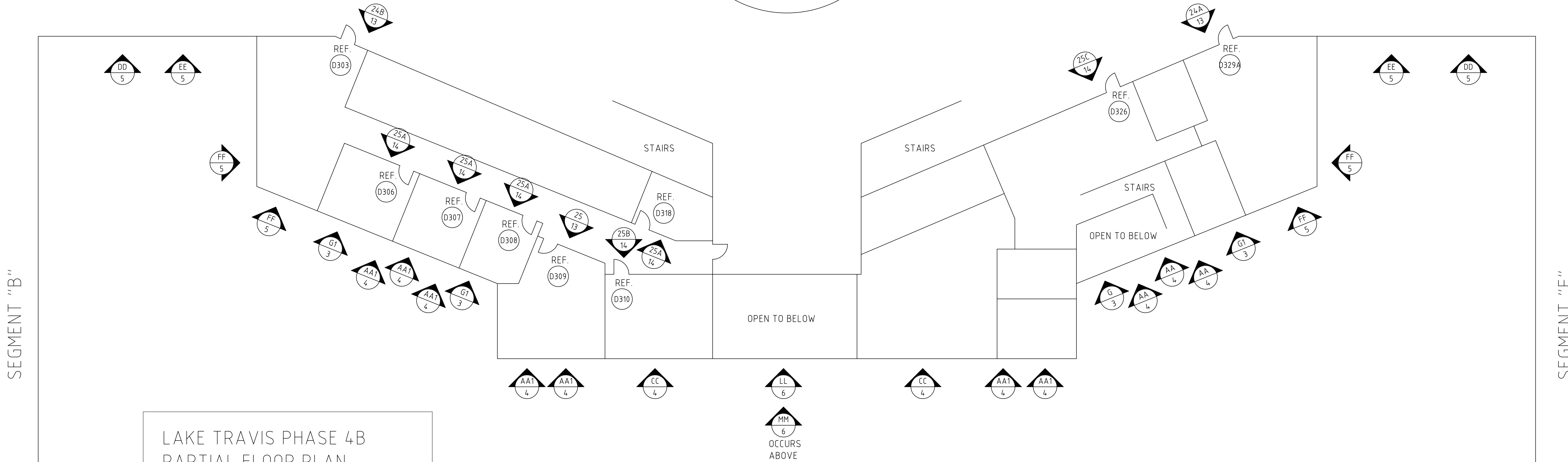

LAKE TRAVIS PHASE 4B
PARTIAL FLOOR PLAN
THIRD FLOOR, SEGMENT "D"
NOT TO SCALE

NOTE:
SOME OF THE ELEVATIONS AT THIS LEVEL ARE SET UP FOR INSIDE GLAZING AND SOME ARE NOT. THE REASON SOME ARE NOT IS BECAUSE THEY OCCUR IN AREAS WHERE THE THIRD LEVEL IS OPEN TO THE SECOND LEVEL BELOW AND IT WOULD BE EASIER JUST TO GLAZE THESE FROM THE EXTERIOR. IF IT IS DETERMINED BY AUSTIN GLASS THAT SOME OF THE EXTERIOR GLAZED ELEVATIONS SHOULD BE SWITCHED TO INTERIOR GLAZED, IT IS JUST SIMPLE MATTER OF SWITCHING THE EXTRUSIONS USED AT THE HEAD AND SILL OF THE ELEVATION AND MAKING SURE THE GLASS STOP IS ORIENTED TO THE INSIDE OF THE BUILDING. THIS WILL BE DONE AT THE DISCRETION OF AUSTIN GLASS.

LAKE TRAVIS PHASE 4B
HIGH SCHOOL OVERALL
BUILDING PLAN
NOT TO SCALE

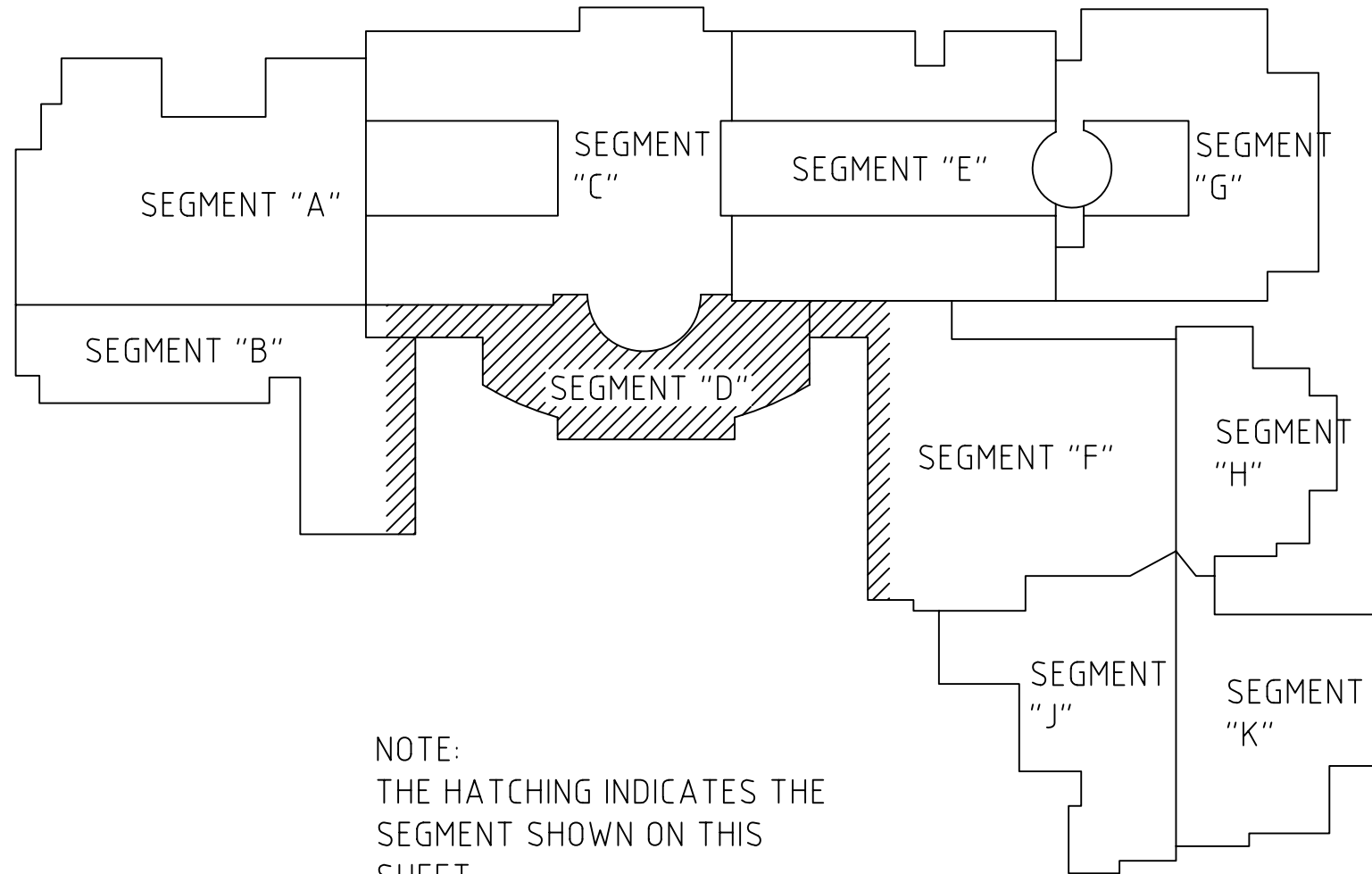
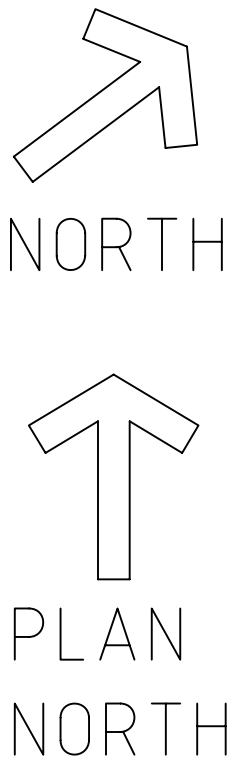

NOTE:
THE HATCHING INDICATES THE SEGMENT SHOWN ON THIS SHEET

NOTE:
CERTAIN WALLS AND DOORS ARE OMITTED FROM THE PLAN VIEW SINCE THEY ARE NOT USED IN THE SCOPE OF WORK BEING CONVEYED ON THIS SET OF SHOP DRAWINGS

LAKE TRAVIS HIGH AND MIDDLE SCHOOLS, ADDITIONS AND RENOVATIONS, AUSTIN, TEXAS
SHEET #:

LAKE TRAVIS PHASE 4B
PARTIAL FLOOR PLAN
CLERESTORY LEVEL, SEGMENT "C"
NOT TO SCALE

NOTE:
THESE ELEVATIONS ARE ORIENTED SO THEY CAN BE
GLAZED FROM THE SEGMENT "C" SIDE OF THE
ELEVATION INSTEAD OF THE MAIN STREET SIDE FOR
EASIER INSTALLATION (ELEVATIONS "PP", "TT" AND
"UU" THAT OCCUR BELOW ARE GLAZED FROM THE MAIN
STREET SIDE BUT THE GLASS PLANE IS ORIENTED TO
MATCH ELEVATION "YY")

?? INDICATES DOOR NUMBER OF
DOORS BEING FURNISHED AND
INSTALLED BY AUSTIN GLASS &
MIRROR

REF.
?? INDICATES DOOR NUMBER OF
DOORS BEING FURNISHED AND
INSTALLED BY OTHERS BUT NOT
RECEIVING GLASS BY AUSTIN
GLASS & MIRROR (SHOWN ON
THE PLAN FOR REFERENCE
ONLY)

SEGMENT "C"
SEGMENT "D"

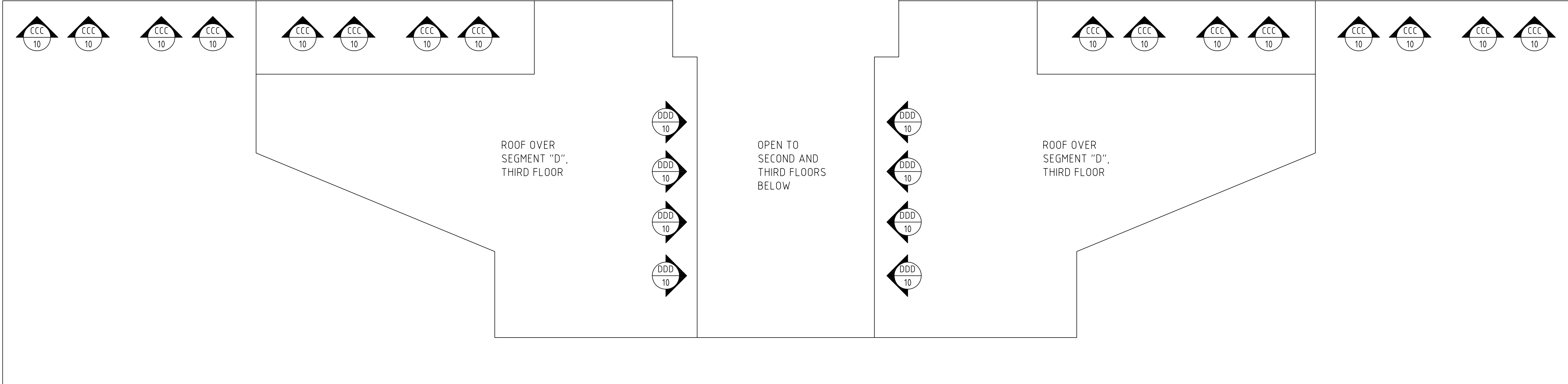

LAKE TRAVIS PHASE 4B
PARTIAL FLOOR PLAN
CLERESTORY LEVEL, SEGMENT "D"
NOT TO SCALE

NOTE:
CERTAIN WALLS AND DOORS ARE OMITTED FROM THE PLAN VIEW SINCE THEY ARE NOT
USED IN THE SCOPE OF WORK BEING CONVEYED ON THIS SET OF SHOP DRAWINGS

LAKE TRAVIS PHASE 4B
HIGH SCHOOL OVERALL
BUILDING PLAN
NOT TO SCALE

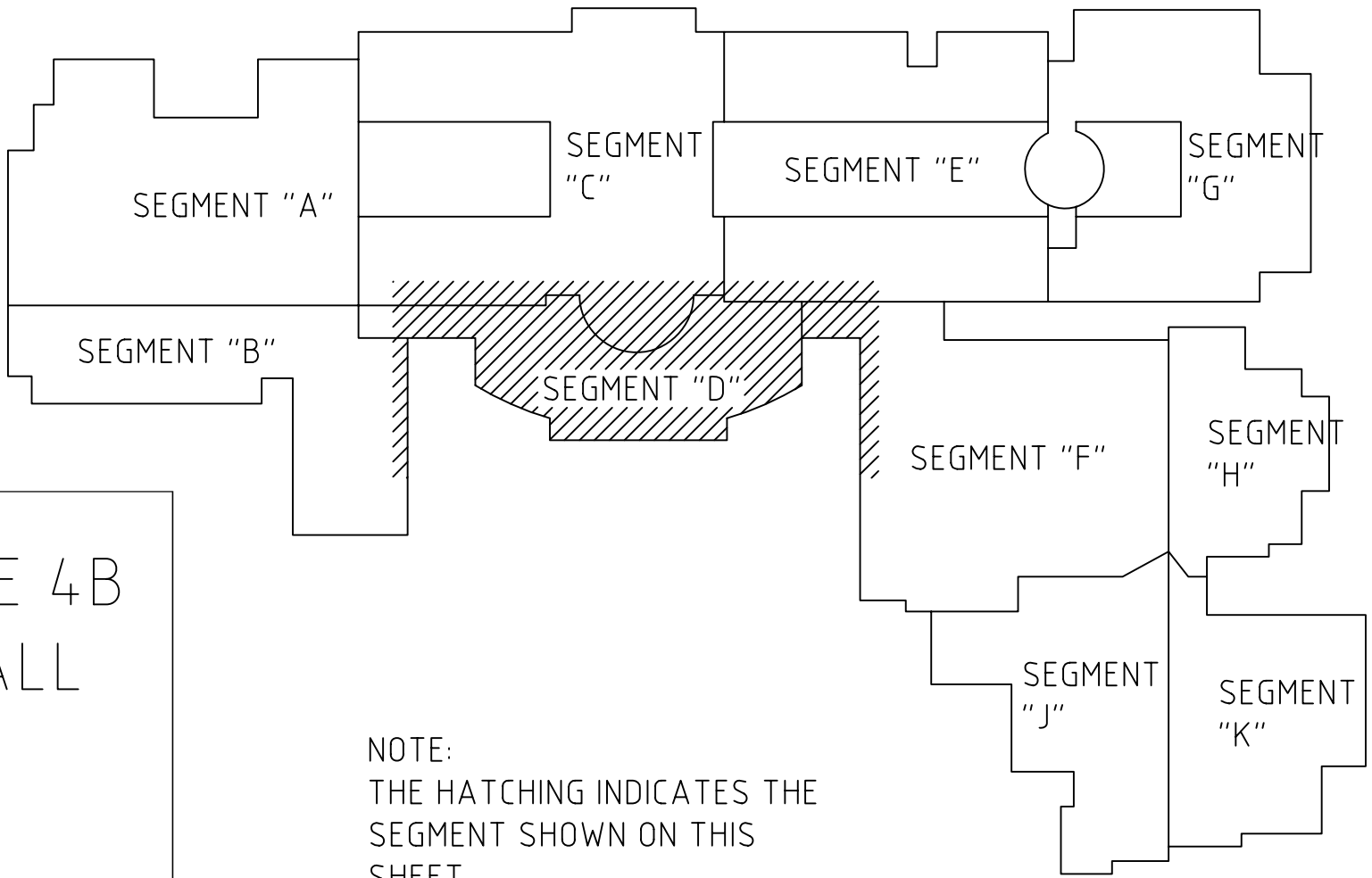

NOTE:
THE HATCHING INDICATES THE
SEGMENT SHOWN ON THIS
SHEET

LAKE TRAVIS HIGH
AND MIDDLE
SCHOOLS,
ADDITIONS AND
RENOVATIONS,
AUSTIN, TEXAS
SHEET #:

- ?? INDICATES DOOR NUMBER OF DOORS BEING FURNISHED AND INSTALLED BY AUSTIN GLASS & MIRROR
- REF. ?? INDICATES DOOR NUMBER OF DOORS BEING FURNISHED AND INSTALLED BY OTHERS BUT NOT RECEIVING GLASS BY AUSTIN GLASS & MIRROR (SHOWN ON THE PLAN FOR REFERENCE ONLY)

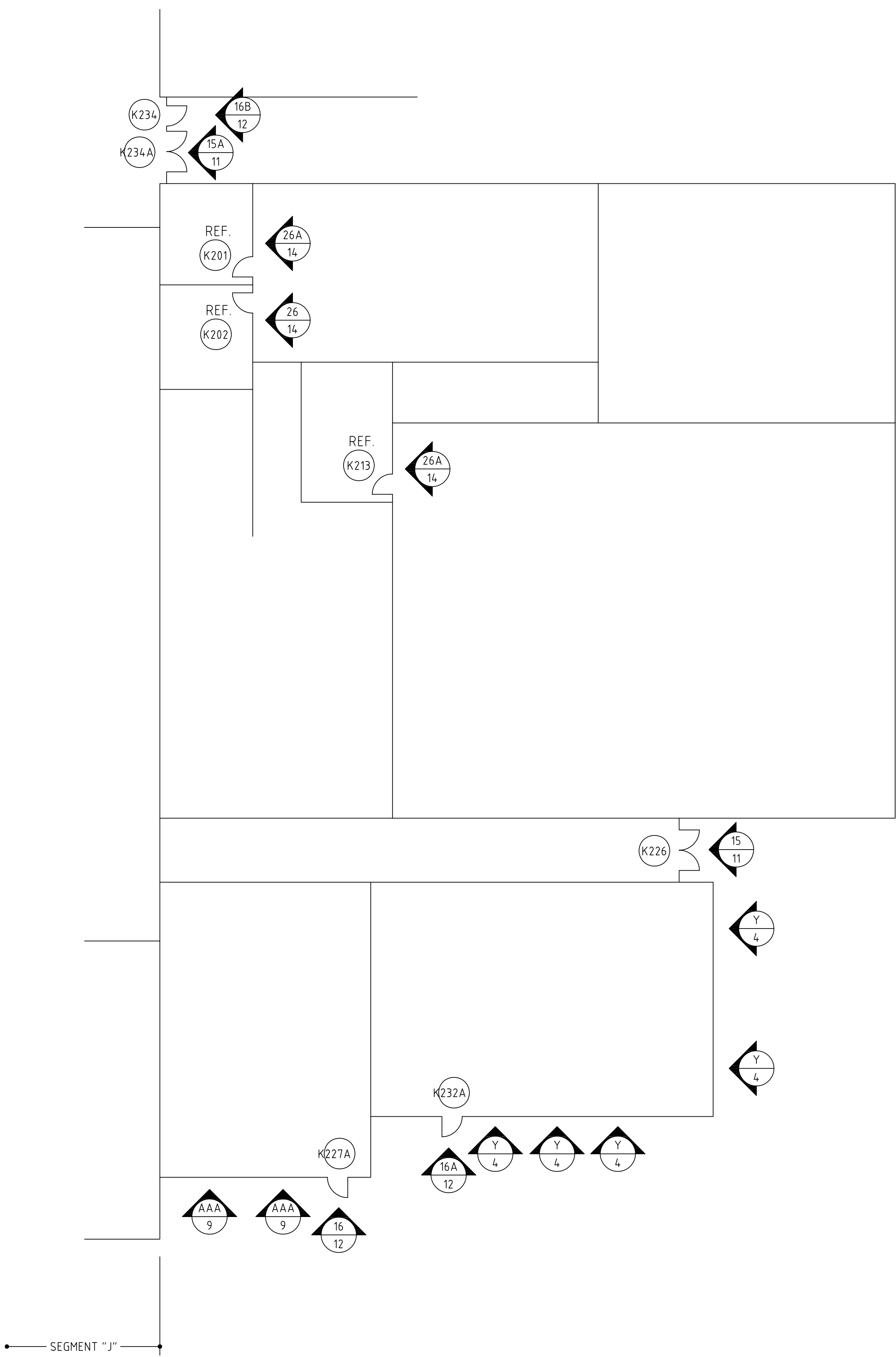

LAKE TRAVIS PHASE 4B
PARTIAL FLOOR PLAN
SECOND FLOOR, SEGMENT "K"
NOT TO SCALE

LAKE TRAVIS PHASE 4B
HIGH SCHOOL OVERALL
BUILDING PLAN
NOT TO SCALE

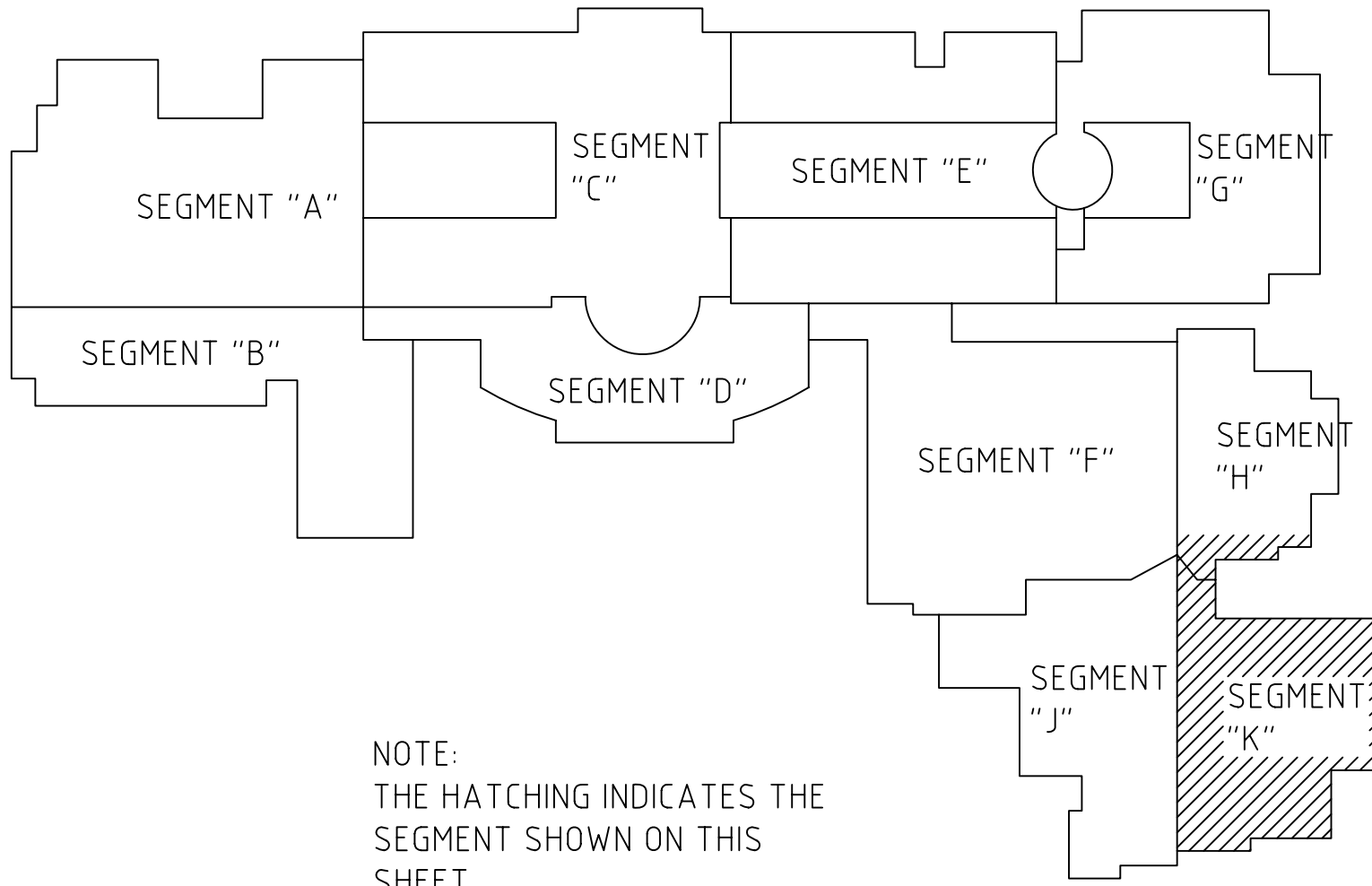

NOTE:
THE HATCHING INDICATES THE
SEGMENT SHOWN ON THIS
SHEET

NOTE:
CERTAIN WALLS AND DOORS ARE OMITTED FROM THE PLAN VIEW SINCE THEY ARE NOT
USED IN THE SCOPE OF WORK BEING CONVEYED ON THIS SET OF SHOP DRAWINGS

LAKE TRAVIS HIGH
AND MIDDLE
SCHOOLS,
ADDITIONS AND
RENOVATIONS,
AUSTIN, TEXAS
SHEET #:

?? INDICATES DOOR NUMBER OF DOORS BEING FURNISHED AND INSTALLED BY AUSTIN GLASS & MIRROR

REF. ?? INDICATES DOOR NUMBER OF DOORS BEING FURNISHED AND INSTALLED BY OTHERS BUT NOT RECEIVING GLASS BY AUSTIN GLASS & MIRROR (SHOWN ON THE PLAN FOR REFERENCE ONLY)

LAKE TRAVIS PHASE 4B
PARTIAL FLOOR PLAN
SECOND FLOOR, SEGMENT "C"
NOT TO SCALE

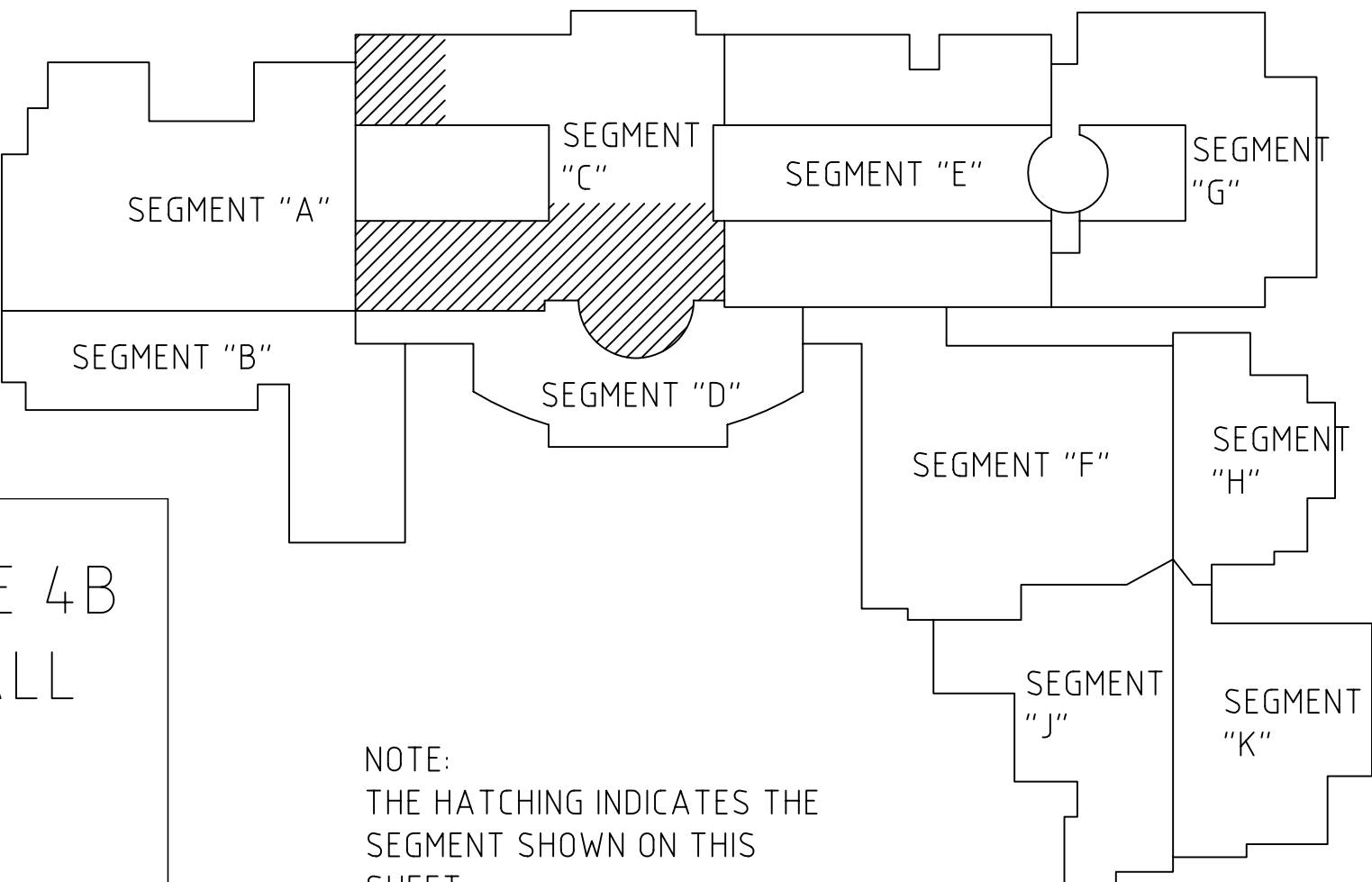
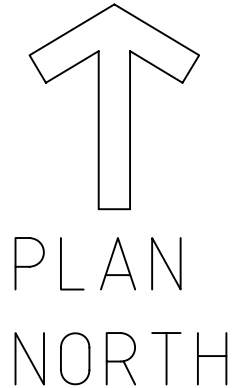
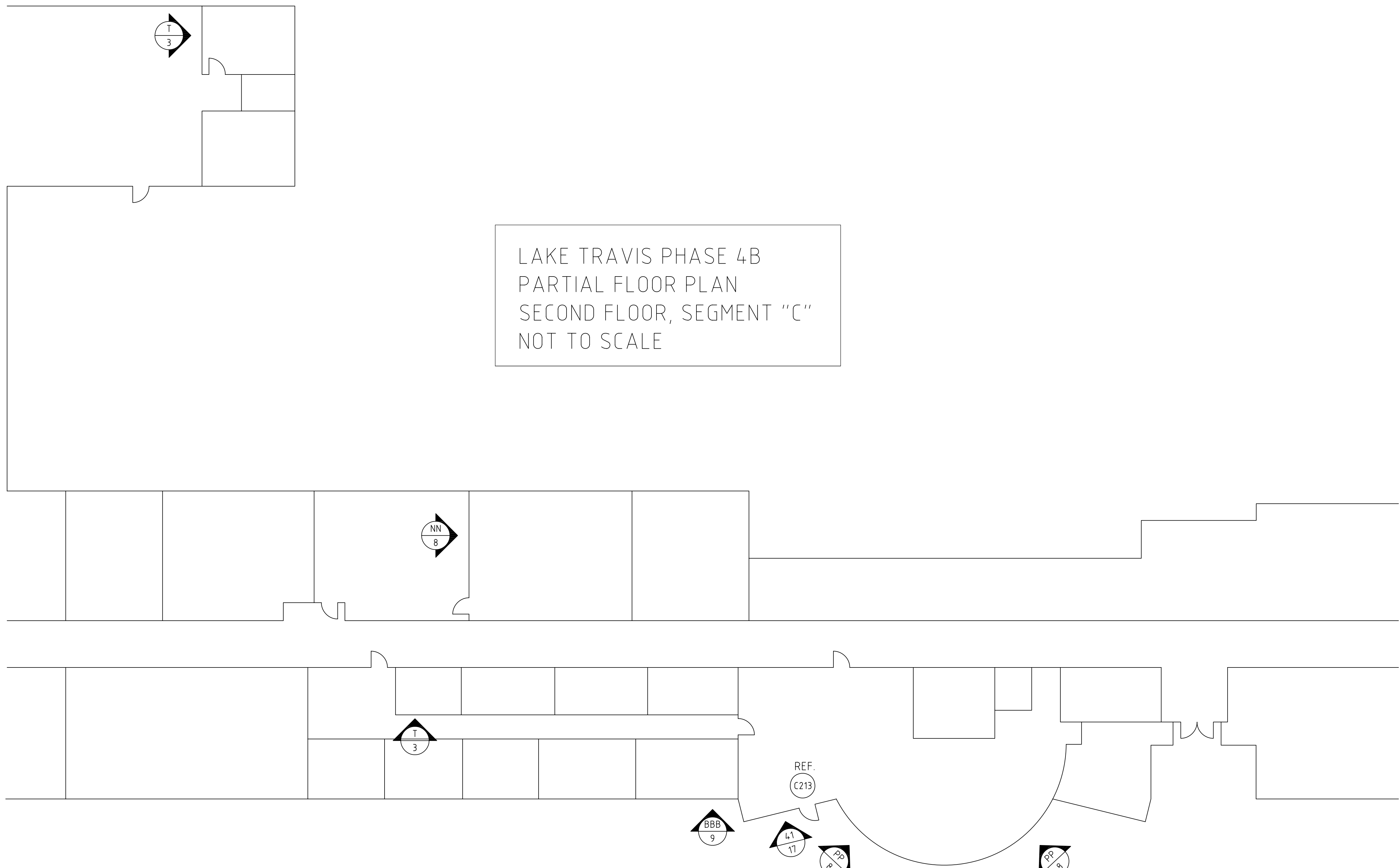

NOTE:
THE HATCHING INDICATES THE
SEGMENT SHOWN ON THIS
SHEET

LAKE TRAVIS PHASE 4B
HIGH SCHOOL OVERALL
BUILDING PLAN
NOT TO SCALE

NOTE:
CERTAIN WALLS AND DOORS ARE OMITTED FROM THE PLAN VIEW SINCE THEY ARE NOT
USED IN THE SCOPE OF WORK BEING CONVEYED ON THIS SET OF SHOP DRAWINGS

LAKE TRAVIS HIGH
AND MIDDLE
SCHOOLS,
ADDITIONS AND
RENOVATIONS,
AUSTIN, TEXAS
SHEET #:

LAKE TRAVIS PHASE 4B
PARTIAL FLOOR PLAN
THIRD FLOOR, SEGMENT "A"
NOT TO SCALE

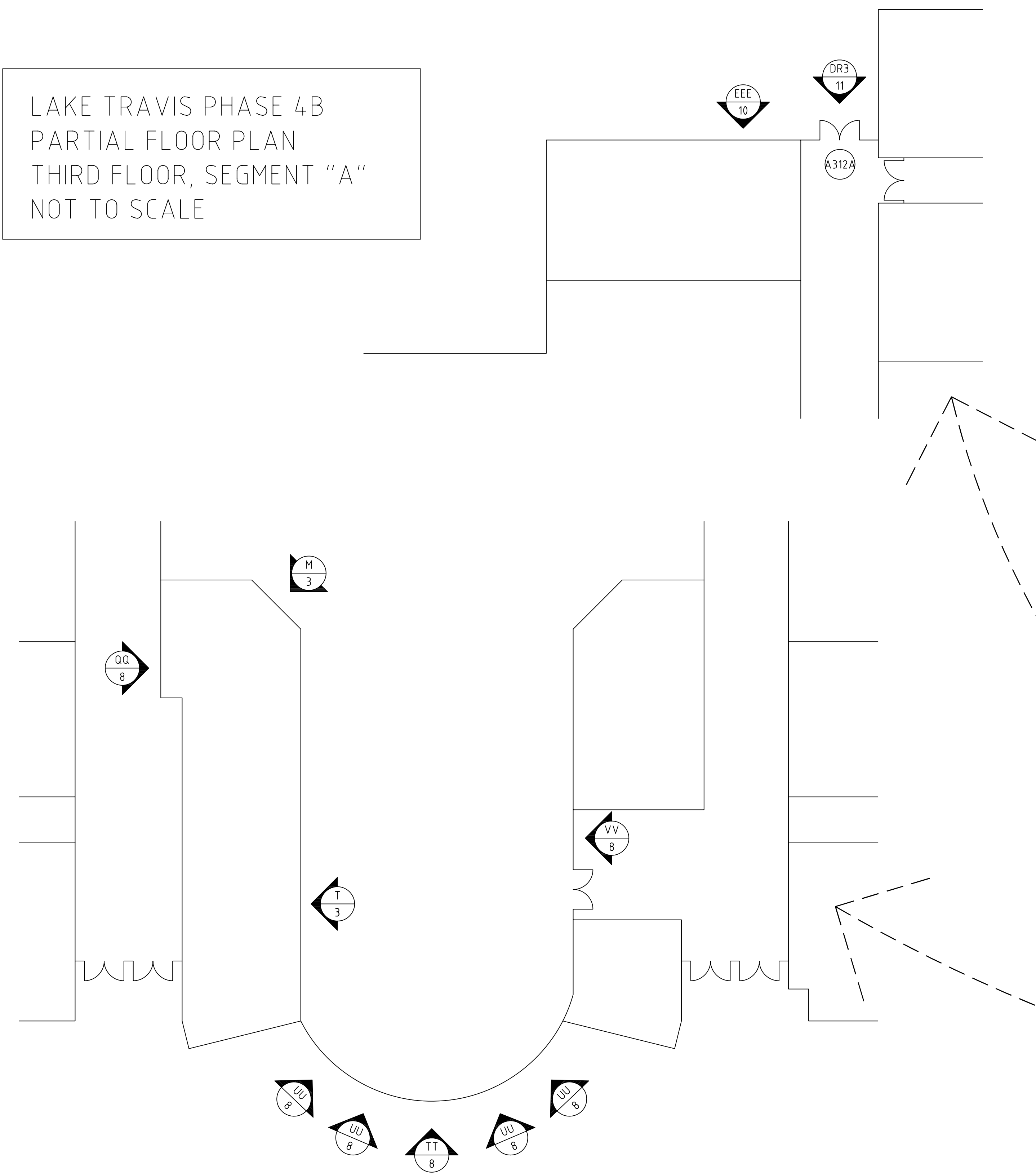

LAKE TRAVIS PHASE 4B
PARTIAL FLOOR PLAN
THIRD FLOOR, SEGMENT "C"
NOT TO SCALE

LAKE TRAVIS PHASE 4B
PARTIAL FLOOR PLAN
THIRD FLOOR, SEGMENT "C"
NOT TO SCALE

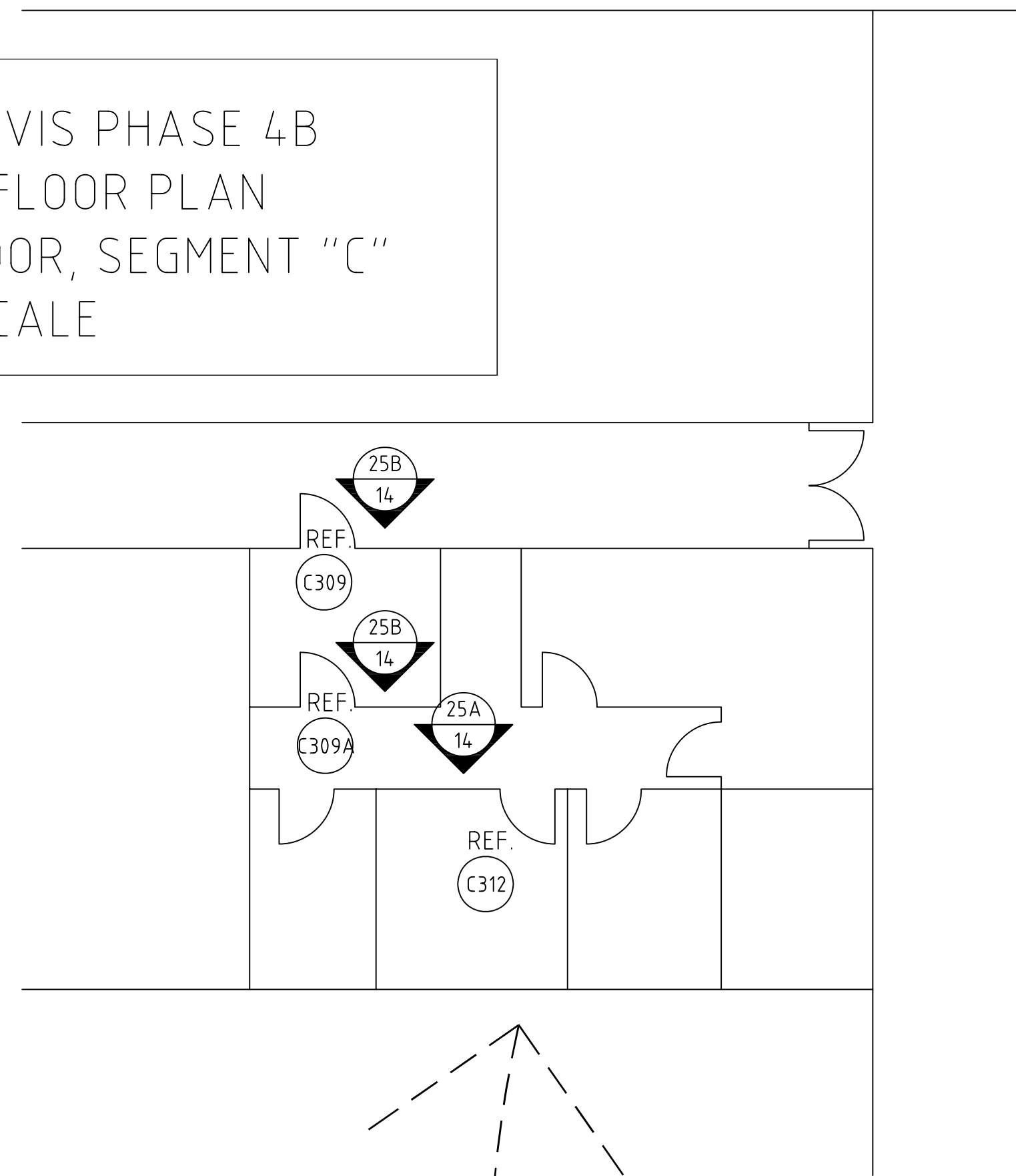

LAKE TRAVIS PHASE 4B
HIGH SCHOOL OVERALL
BUILDING PLAN
NOT TO SCALE

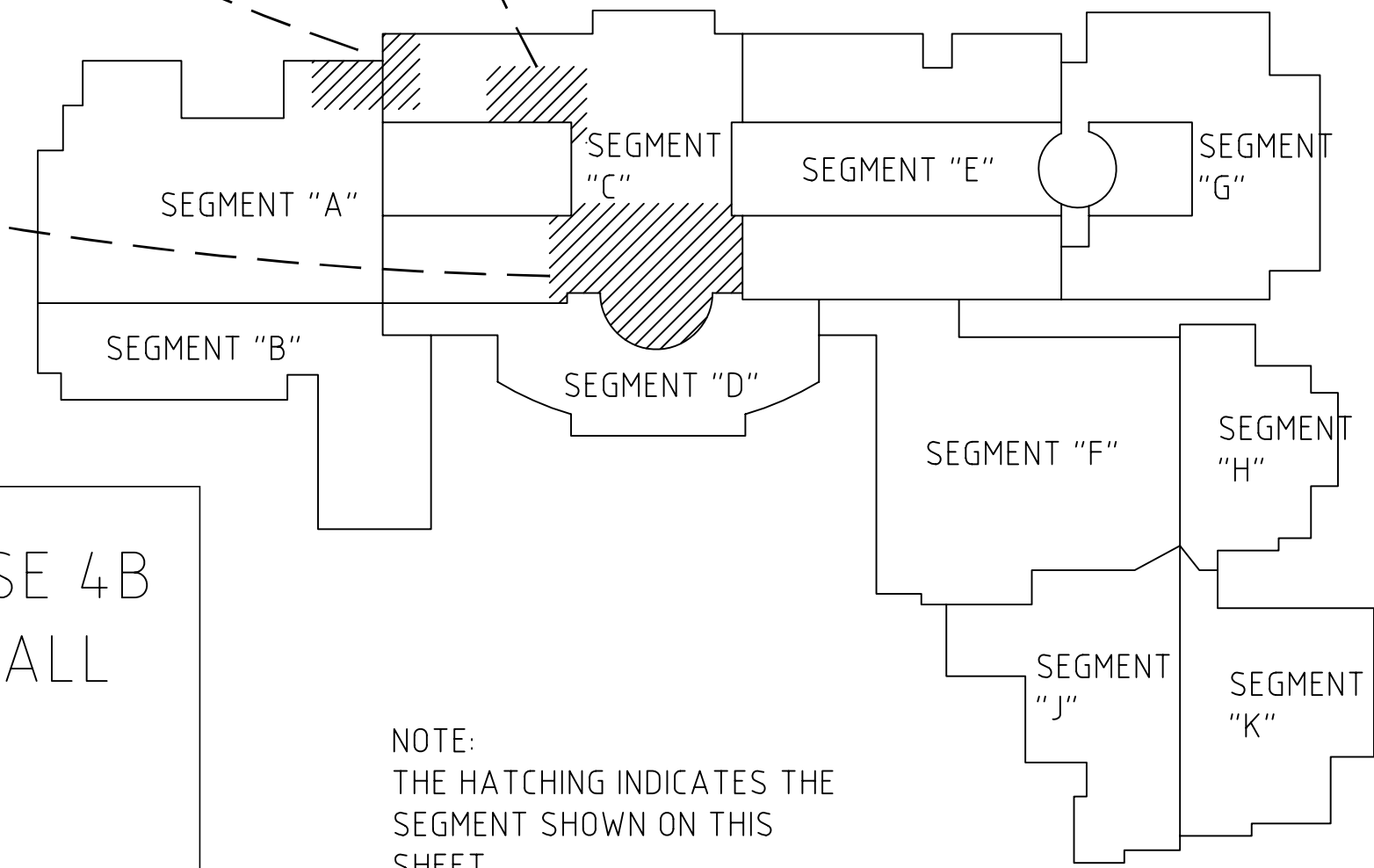

NOTE:
THE HATCHING INDICATES THE
SEGMENT SHOWN ON THIS
SHEET

- ?? INDICATES DOOR NUMBER OF
DOORS BEING FURNISHED AND
INSTALLED BY AUSTIN GLASS &
MIRROR
- REF.
?? INDICATES DOOR NUMBER OF
DOORS BEING FURNISHED AND
INSTALLED BY OTHERS BUT NOT
RECEIVING GLASS BY AUSTIN
GLASS & MIRROR (SHOWN ON
THE PLAN FOR REFERENCE
ONLY)

NORTH
↑
PLAN
NORTH

NOTE:
CERTAIN WALLS AND DOORS ARE OMITTED FROM THE PLAN VIEW SINCE THEY ARE NOT
USED IN THE SCOPE OF WORK BEING CONVEYED ON THIS SET OF SHOP DRAWINGS

LAKE TRAVIS HIGH
AND MIDDLE
SCHOOLS,
ADDITIONS AND
RENOVATIONS,
AUSTIN, TEXAS
SHEET #:

LAKE TRAVIS PHASE 4B
PARTIAL FLOOR PLAN
FIRST FLOOR, SEGMENT "Q"
NOT TO SCALE

LAKE TRAVIS PHASE 4B
PARTIAL FLOOR PLAN
FIRST FLOOR, SEGMENTS "P" AND "U"
NOT TO SCALE

?? INDICATES DOOR NUMBER OF
DOORS BEING FURNISHED AND
INSTALLED BY AUSTIN GLASS &
MIRROR

REF.
?? INDICATES DOOR NUMBER OF
DOORS BEING FURNISHED AND
INSTALLED BY OTHERS BUT NOT
RECEIVING GLASS BY AUSTIN
GLASS & MIRROR (SHOWN ON
THE PLAN FOR REFERENCE
ONLY)

LAKE TRAVIS PHASE 4B
PARTIAL FLOOR PLAN
FIRST FLOOR, SEGMENT "S"
NOT TO SCALE

LAKE TRAVIS PHASE 4B
MIDDLE SCHOOL OVERALL
BUILDING PLAN
NOT TO SCALE

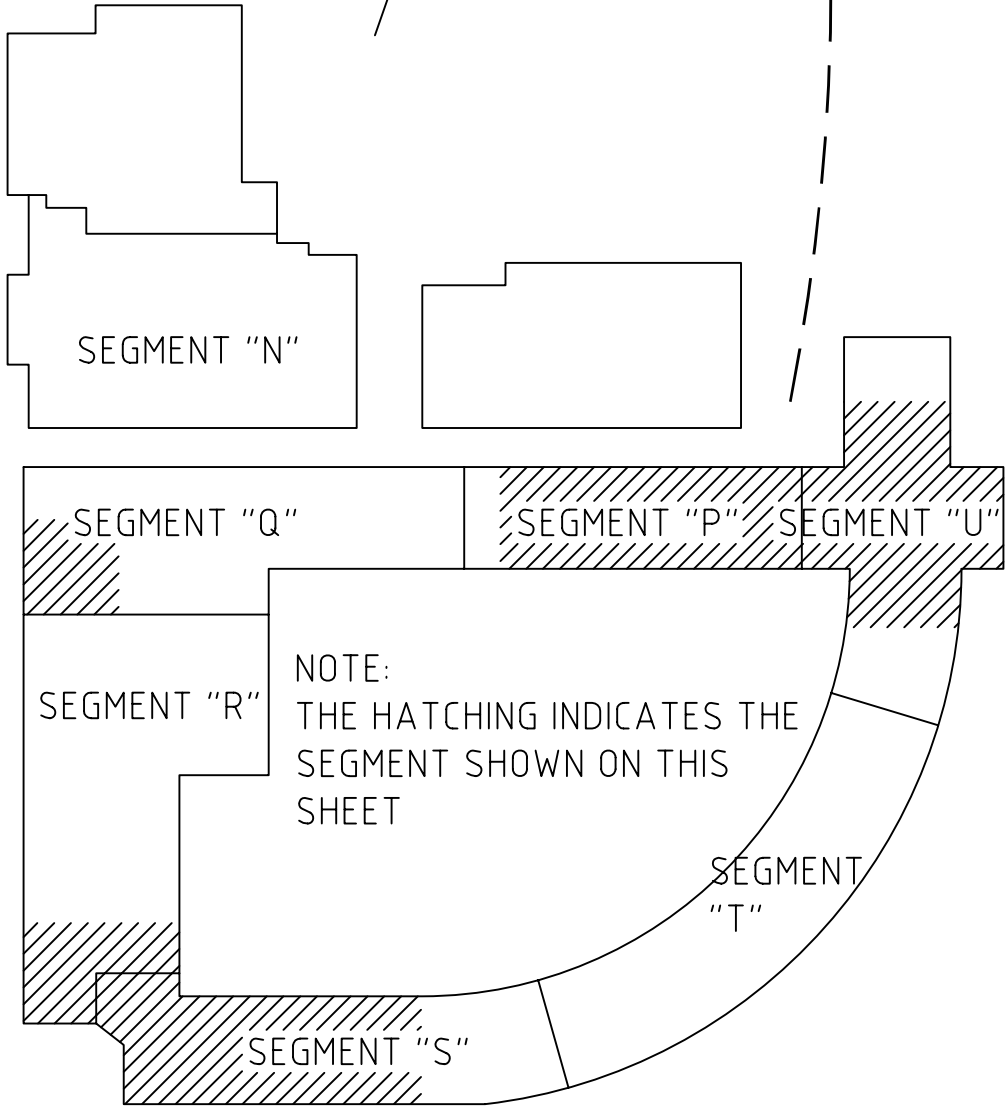

NORTH
PLAN
NORTH

LAKE TRAVIS HIGH
AND MIDDLE
SCHOOLS,
ADDITIONS AND
RENOVATIONS,
AUSTIN, TEXAS
SHEET #:

2H

NOTE:
CERTAIN WALLS AND DOORS ARE OMITTED FROM THE PLAN VIEW SINCE THEY ARE NOT
USED IN THE SCOPE OF WORK BEING CONVEYED ON THIS SET OF SHOP DRAWINGS

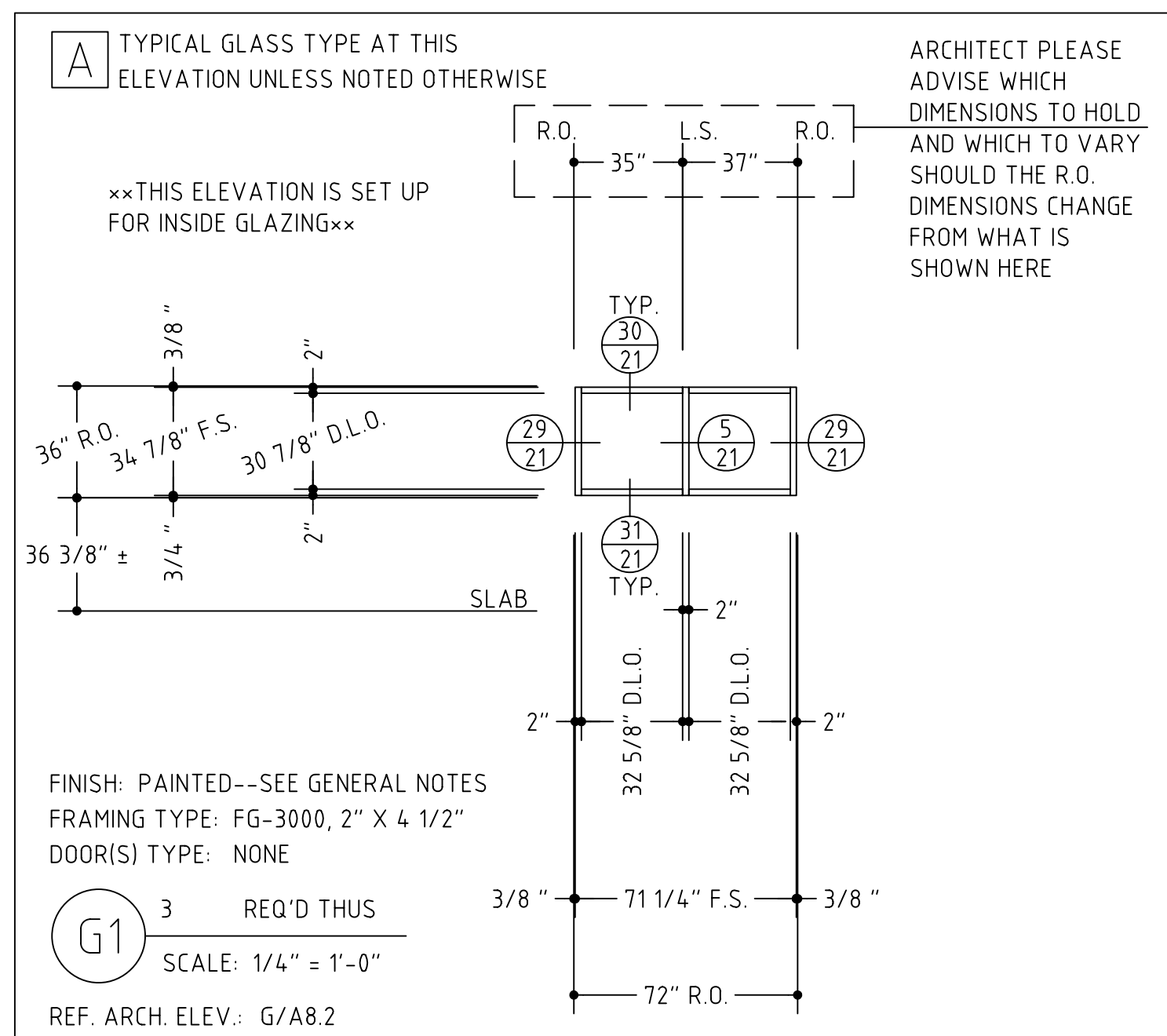
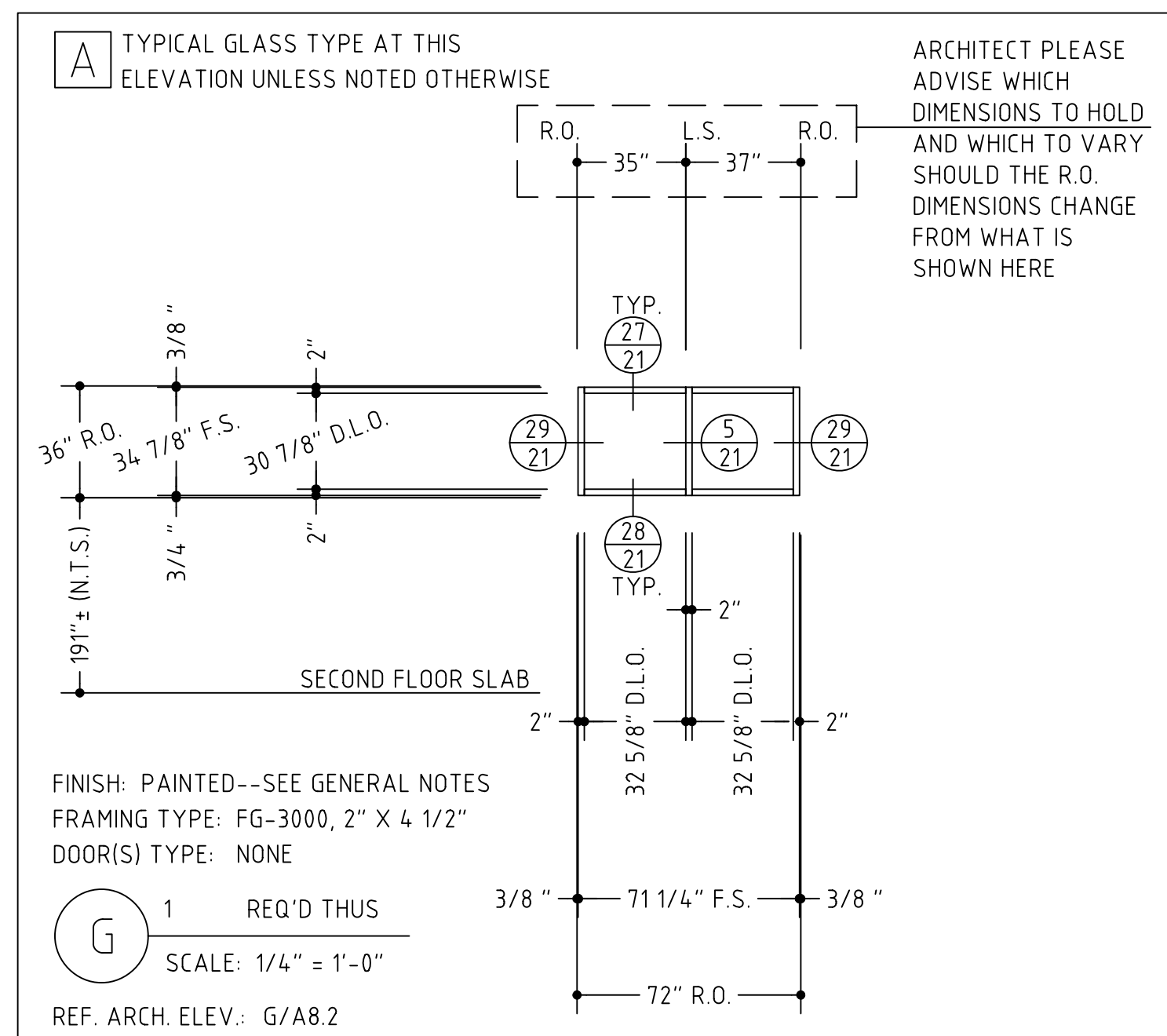
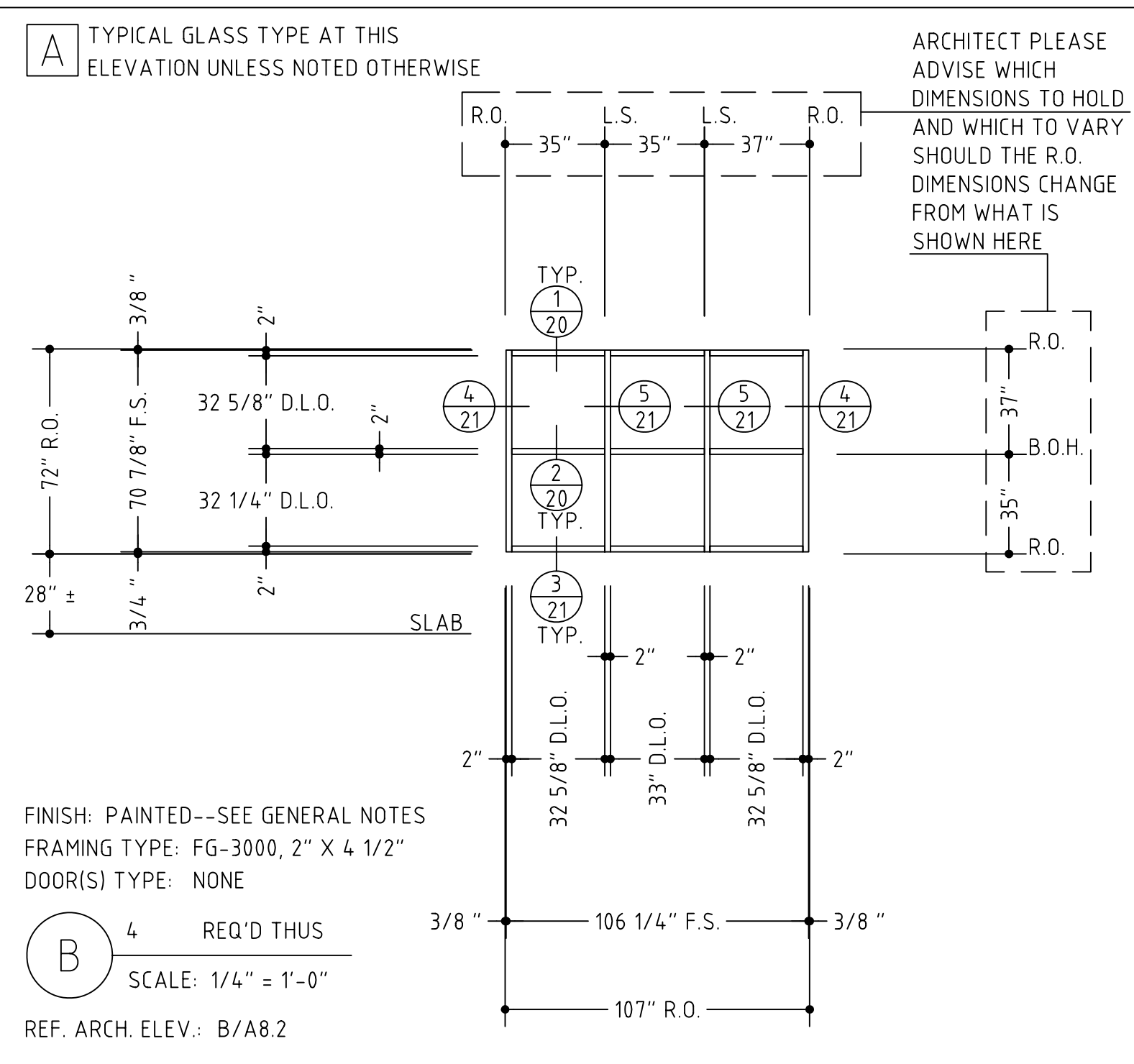
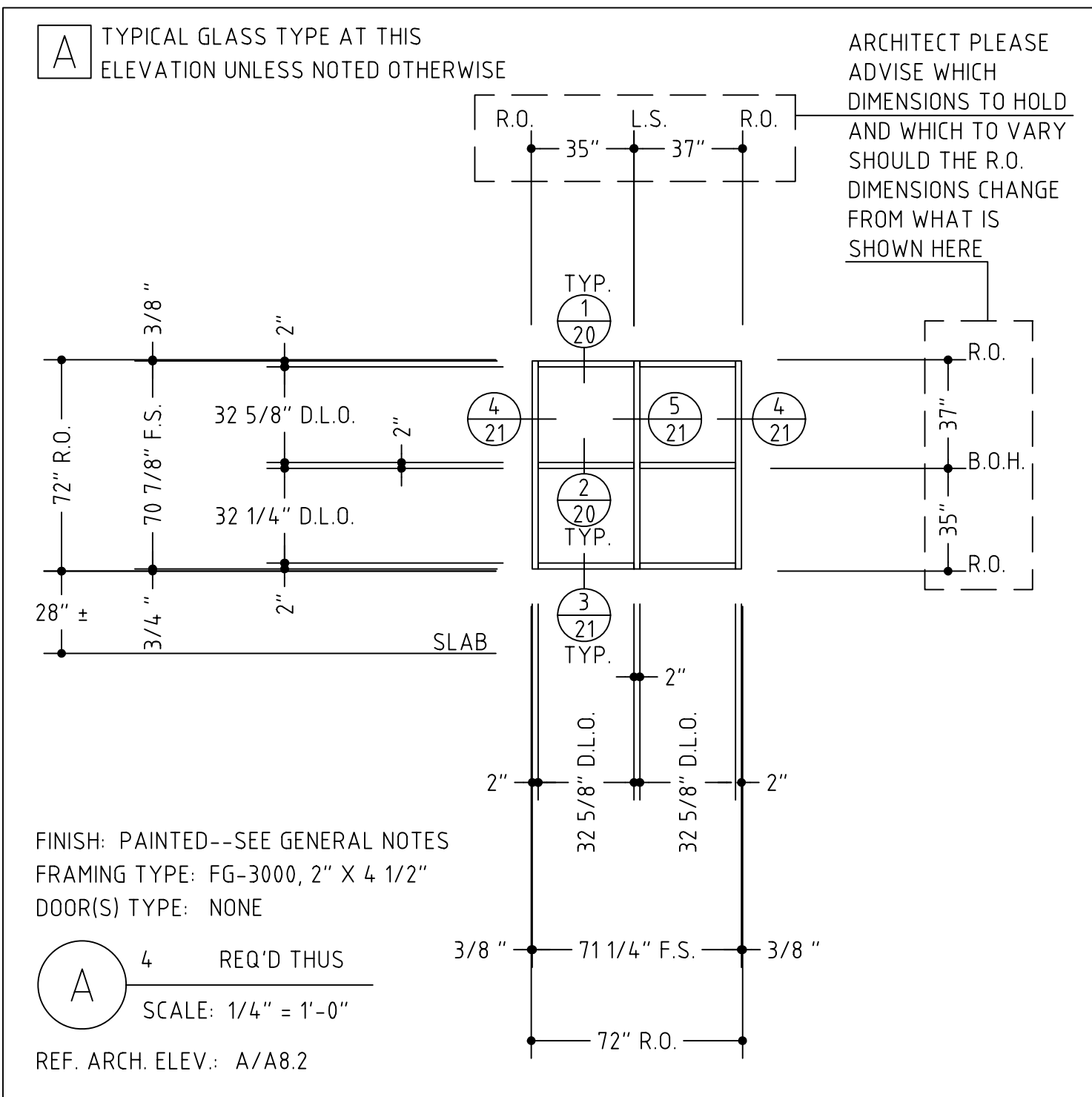
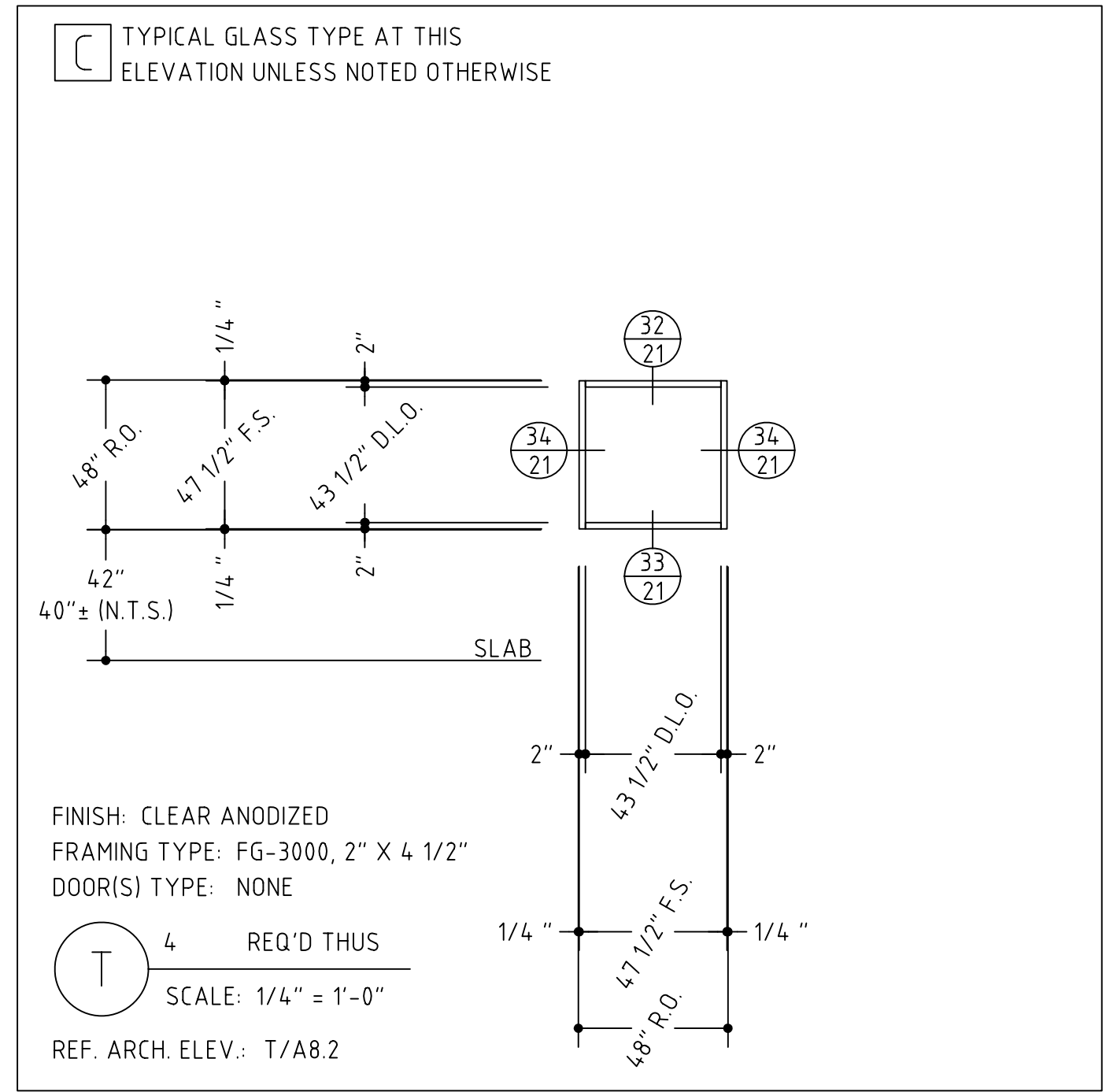
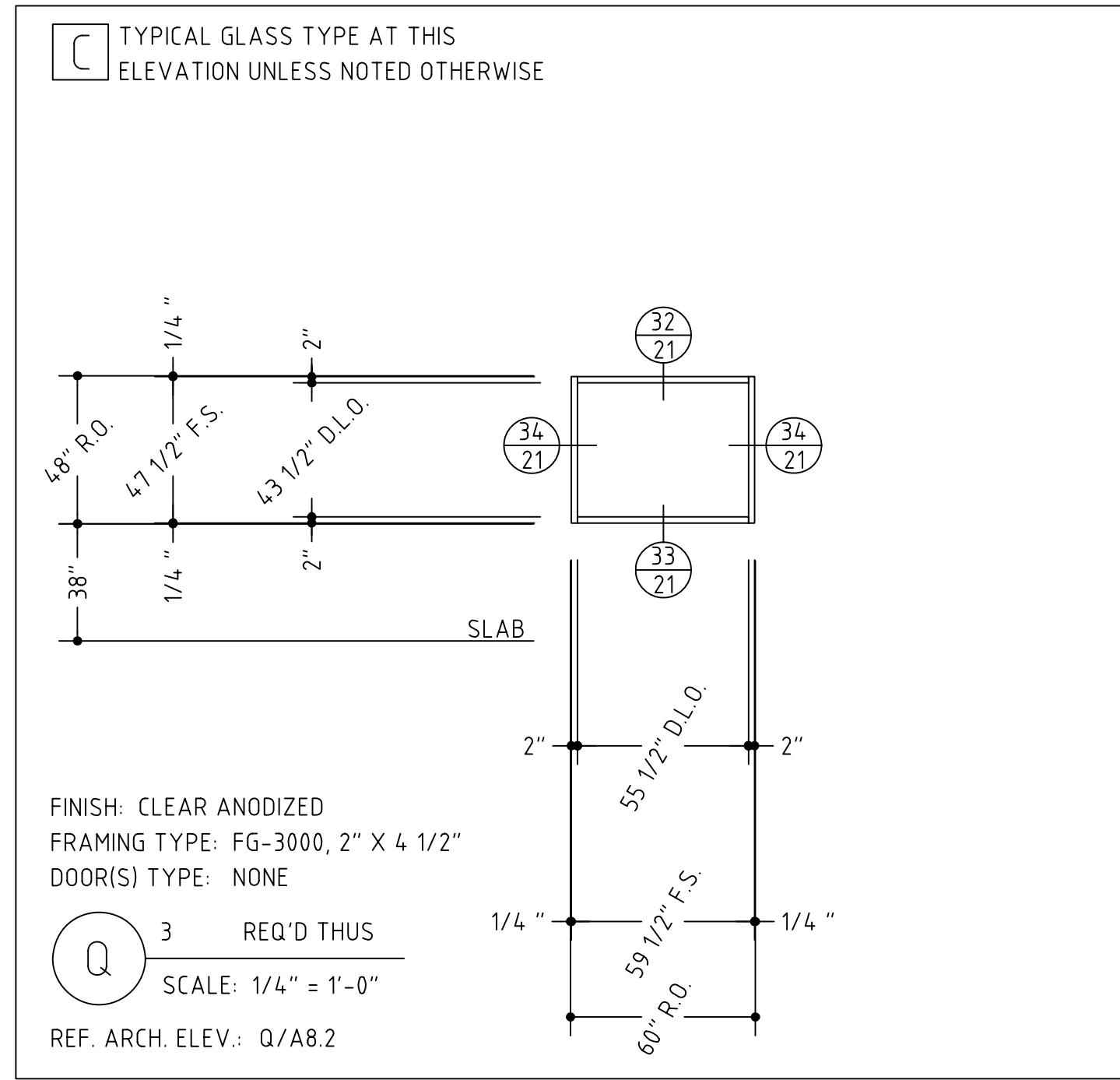
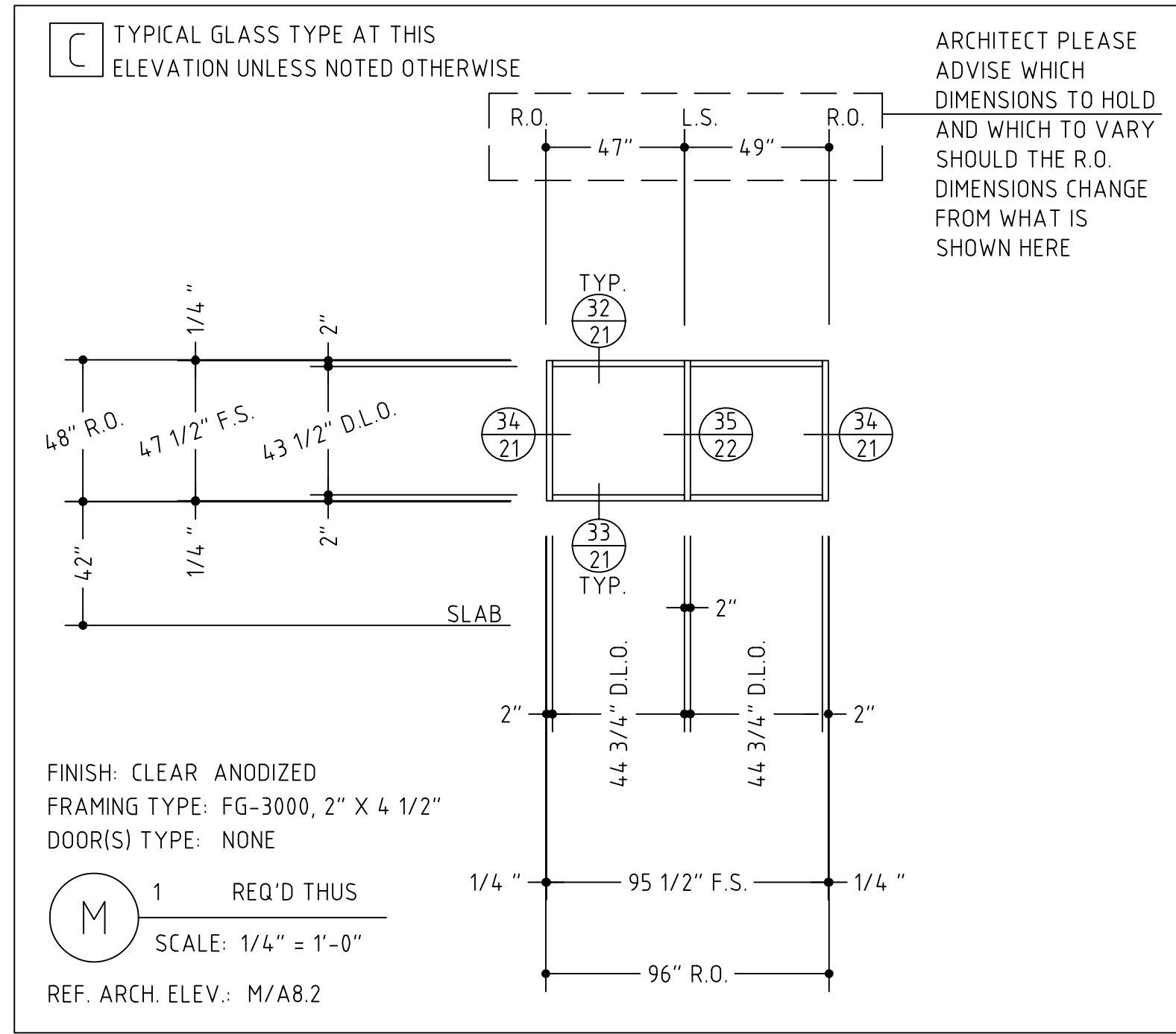
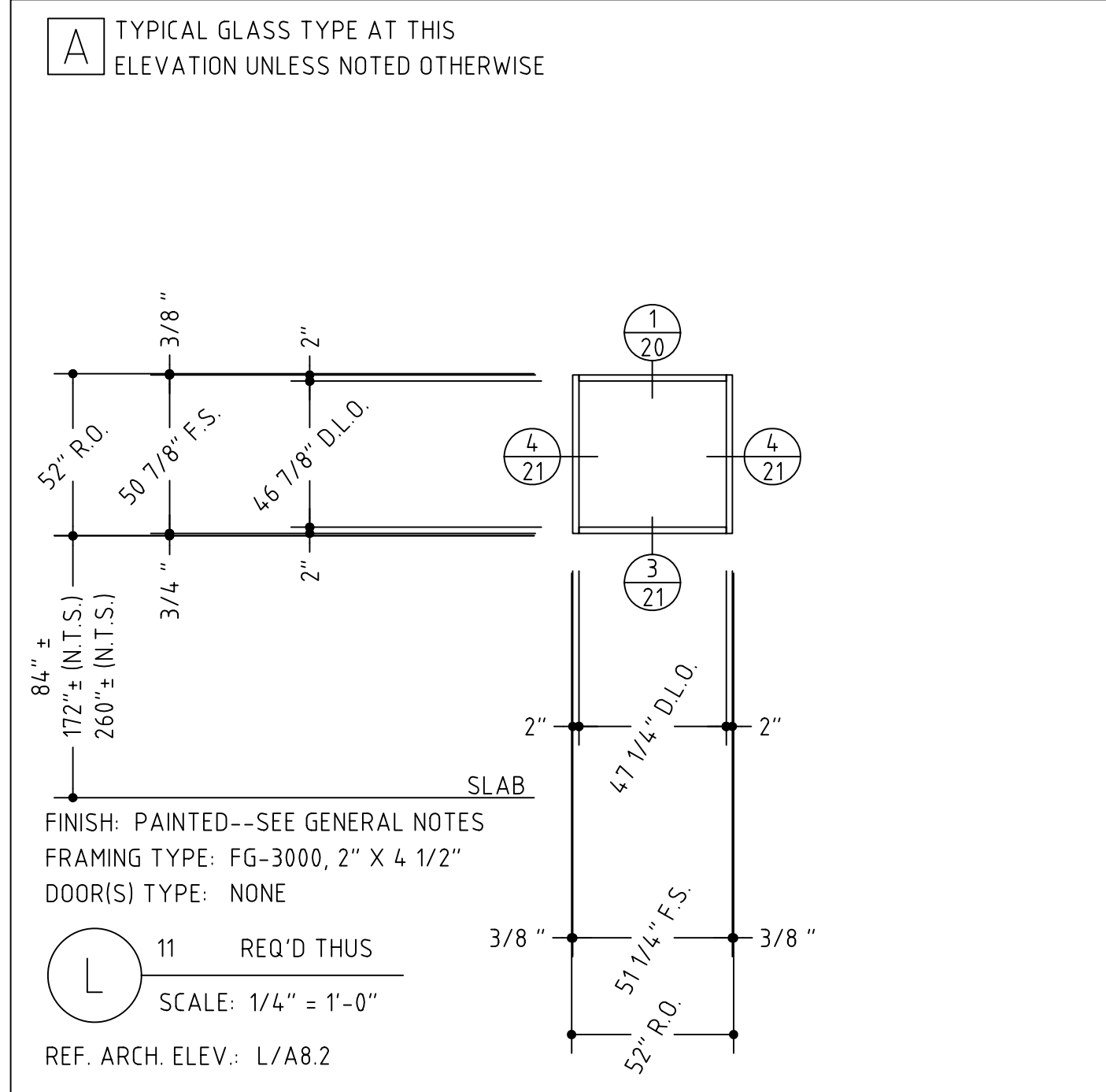

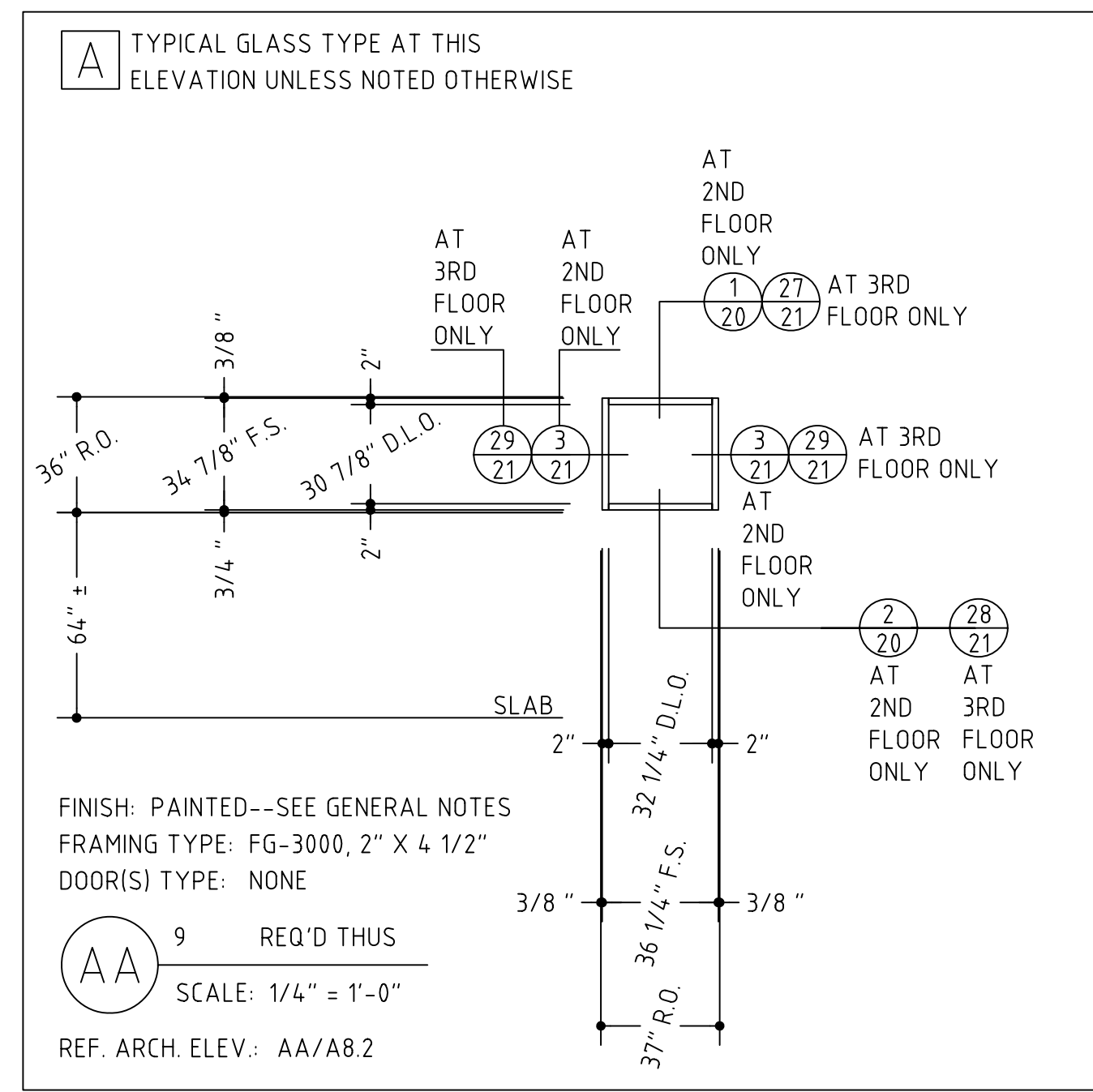
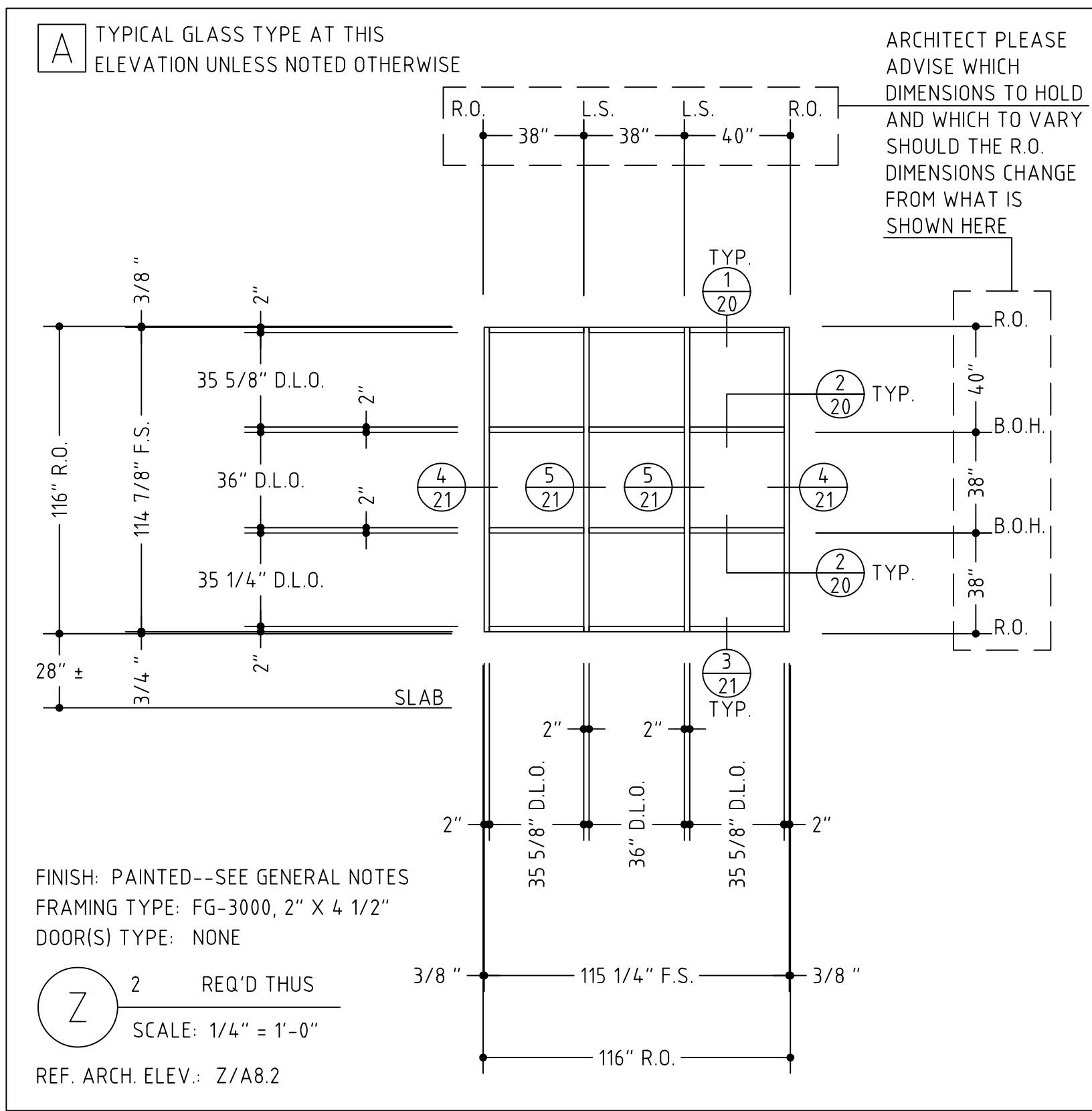
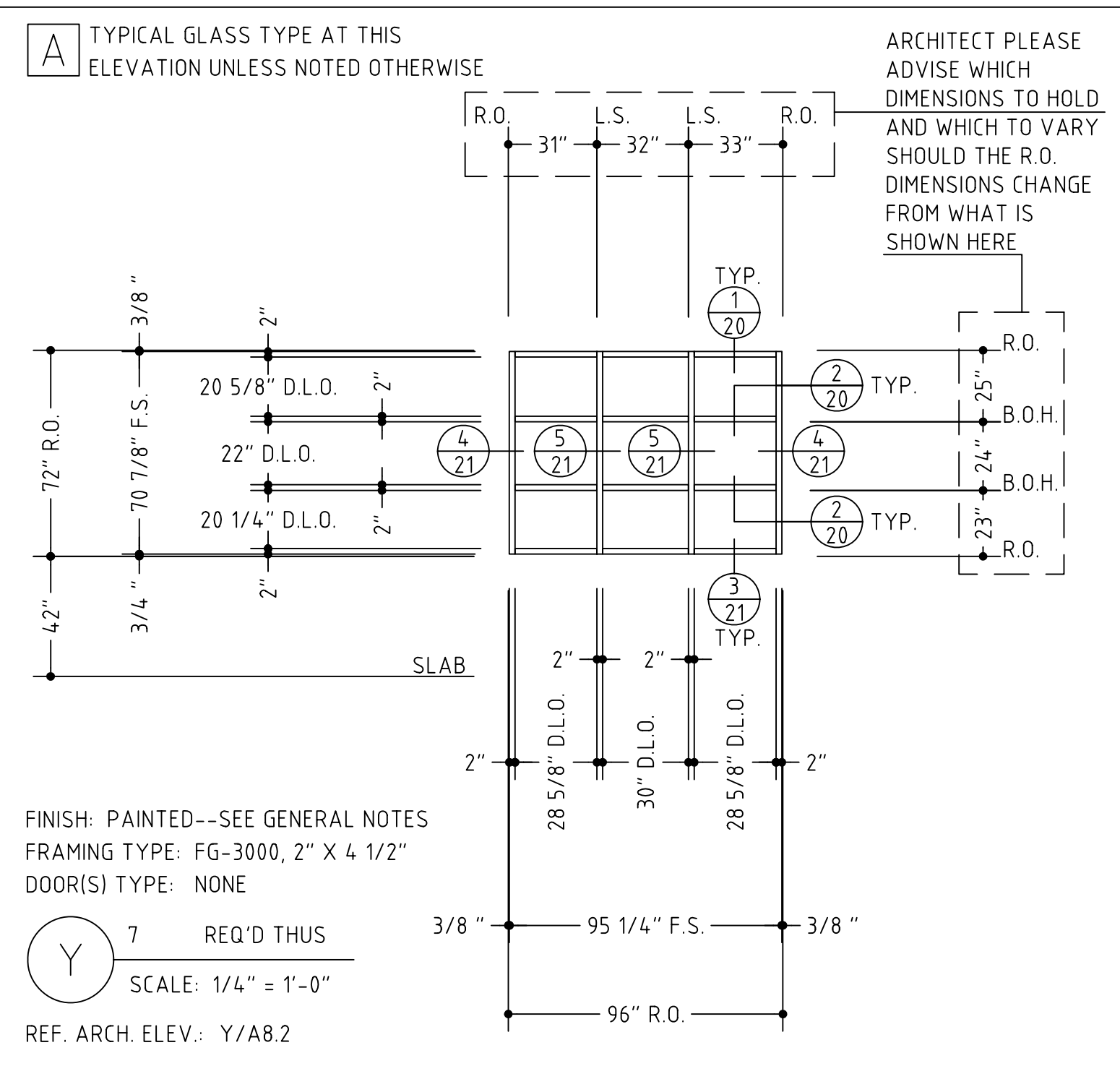
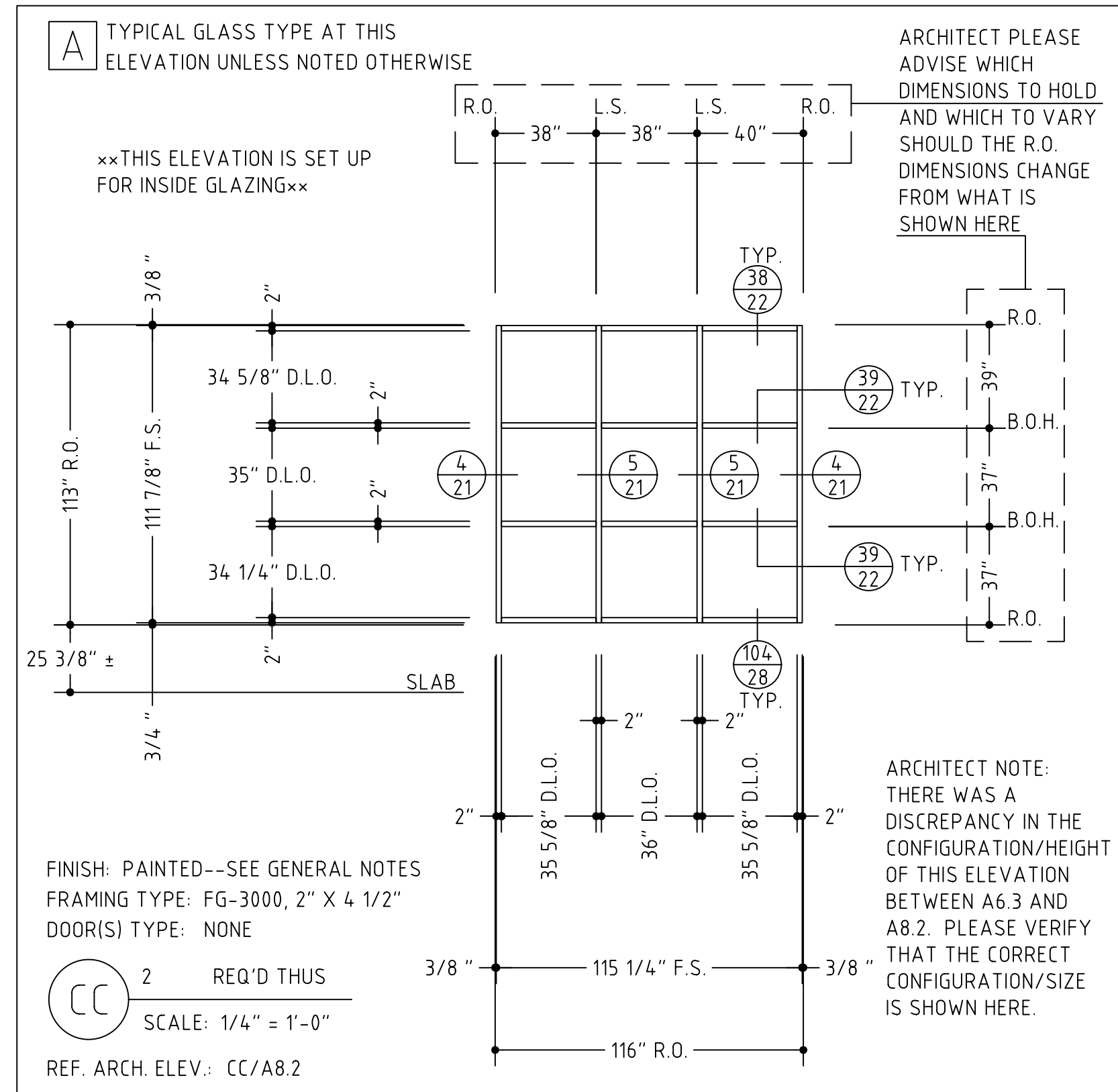
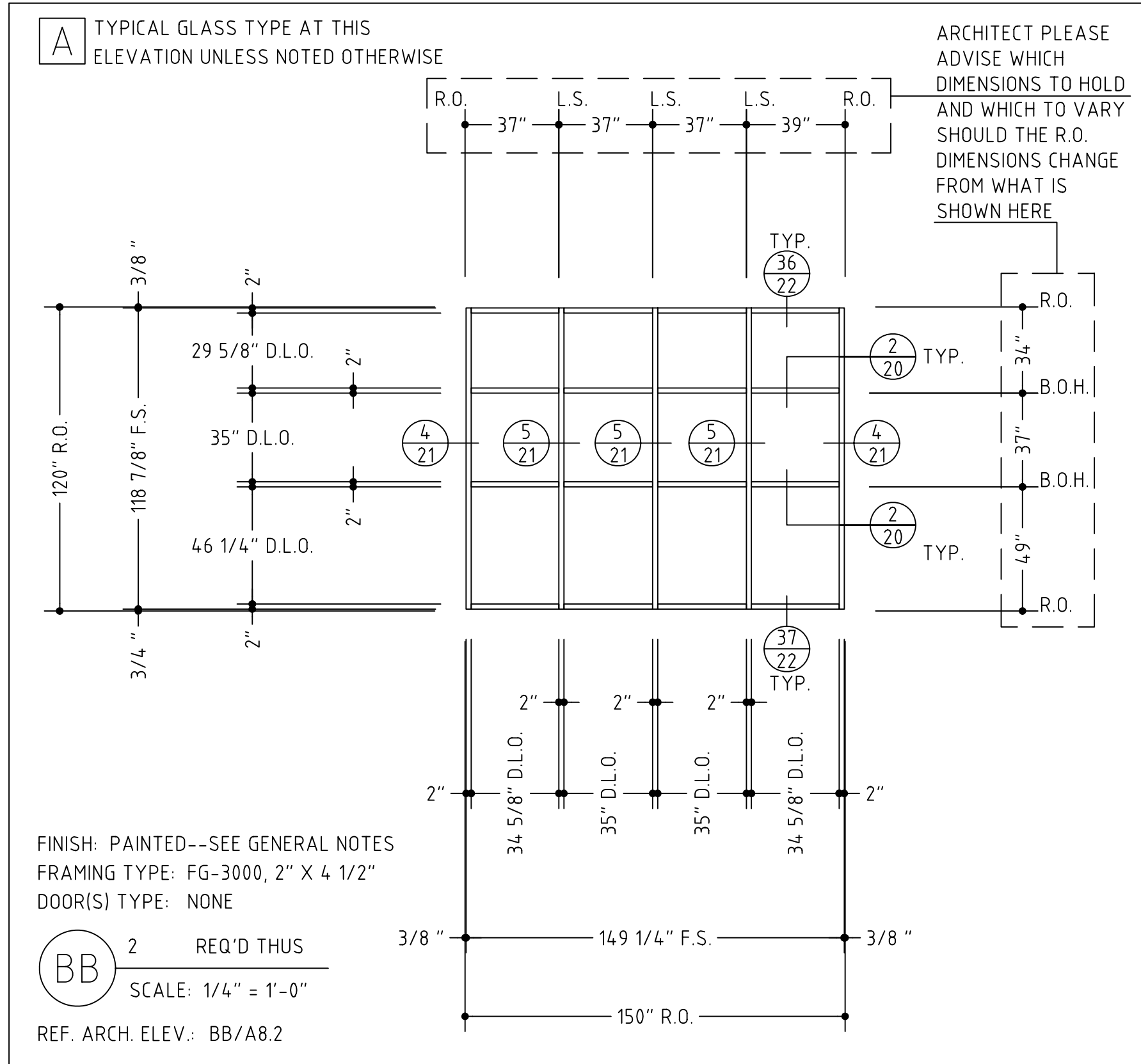
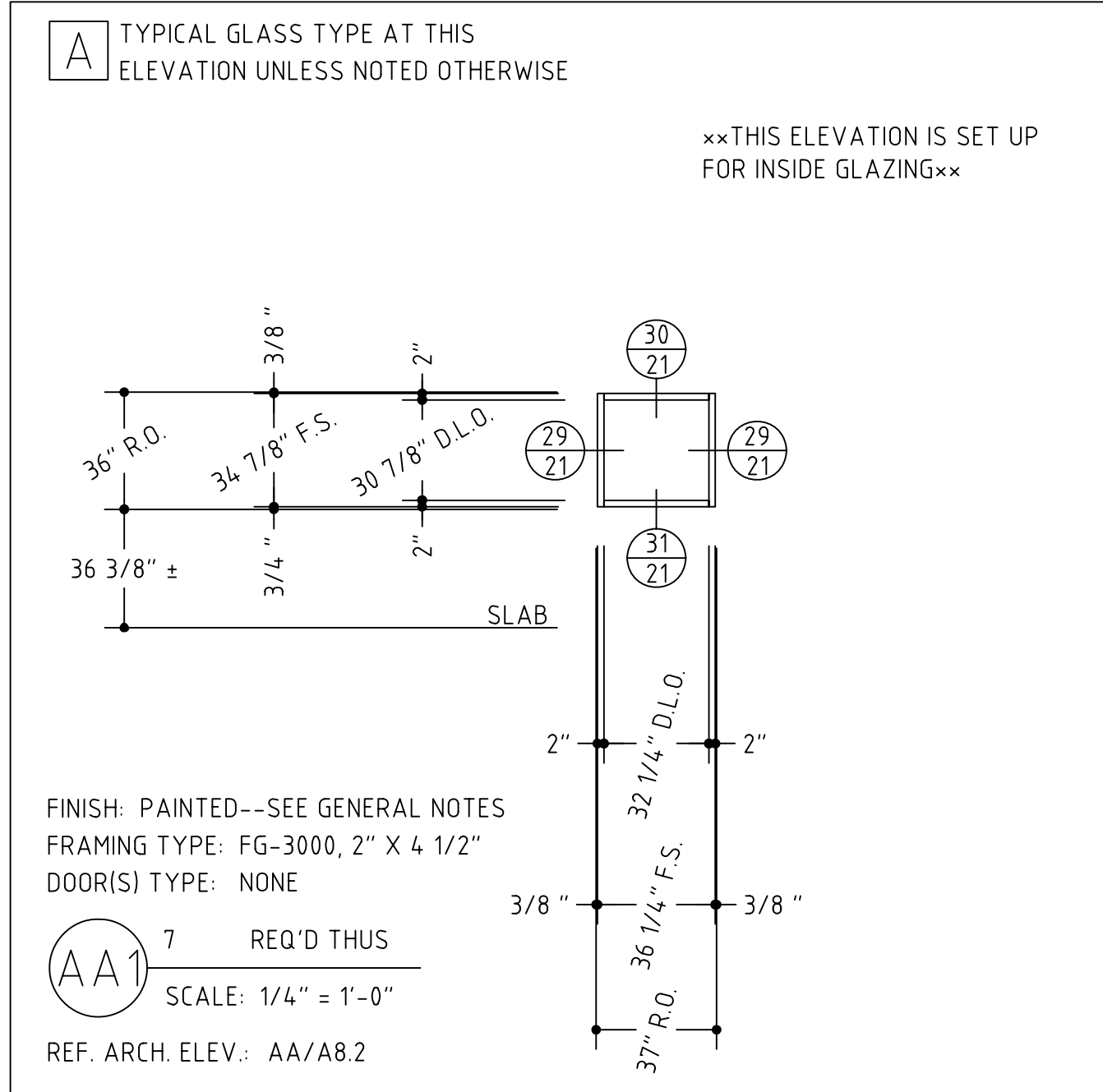

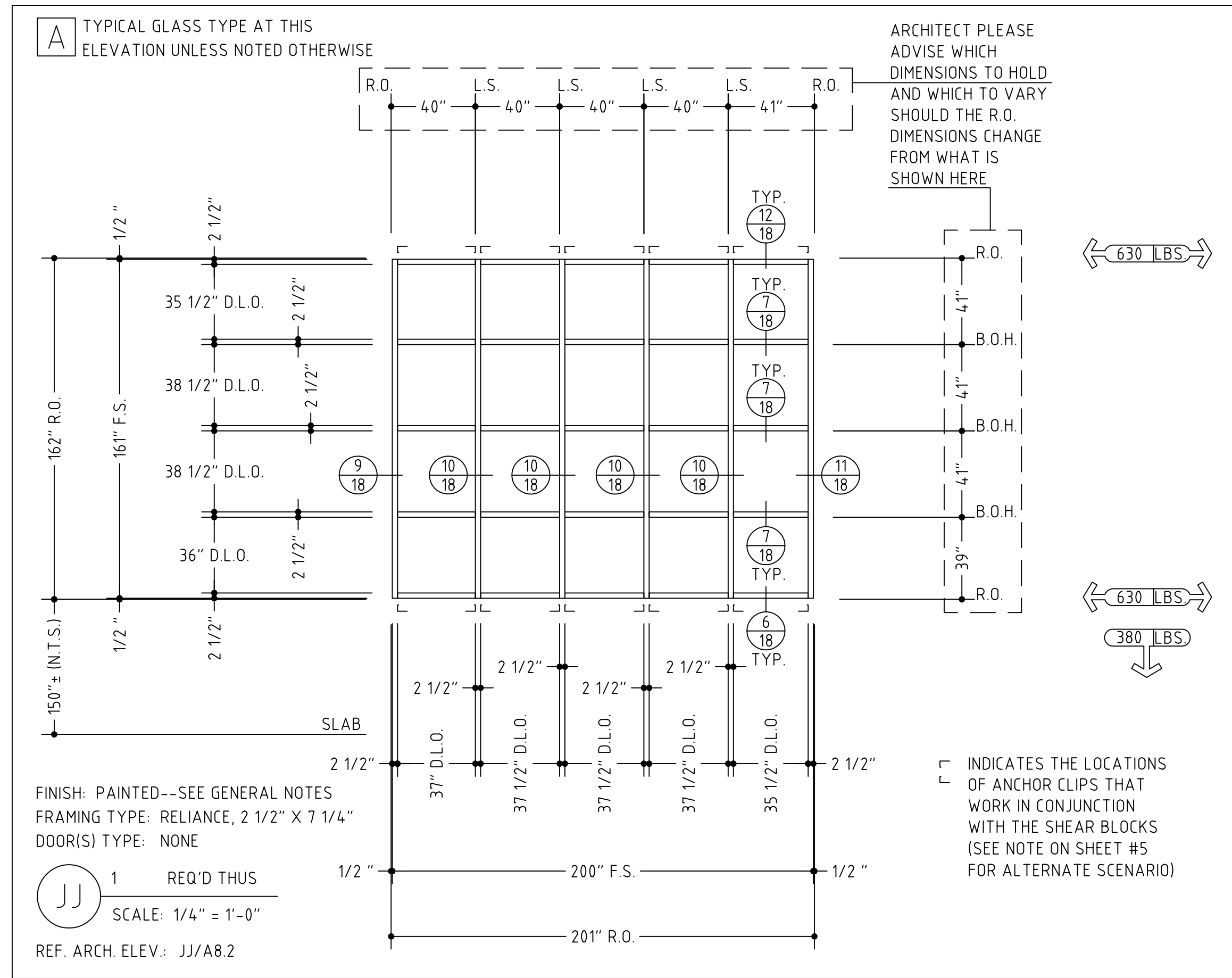
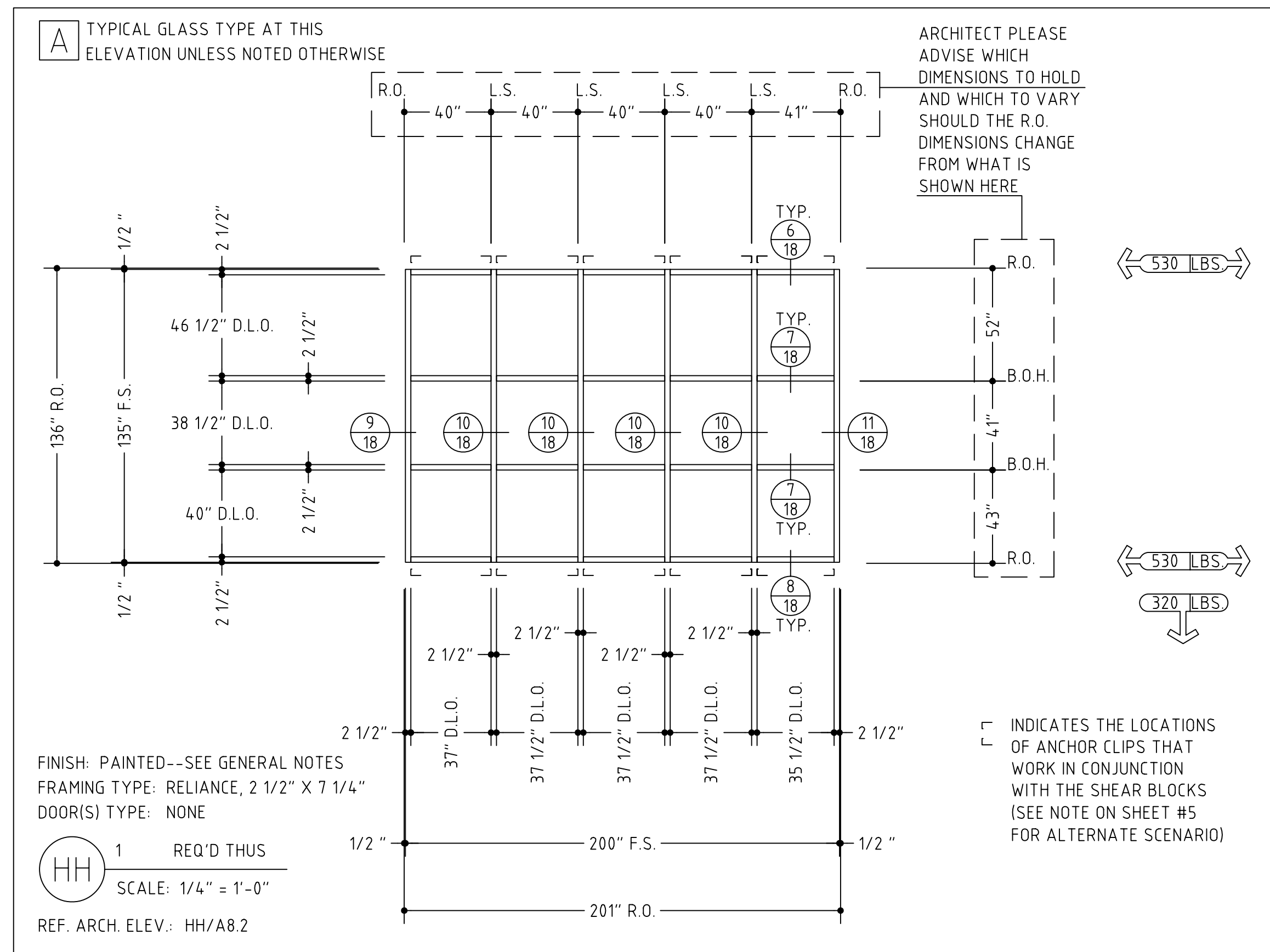

AUSTIN GLASS NOTE:
ALL THE CURTAINWALLS ARE SHOWN UTILIZING THE MULLION ANCHORS THAT WORK IN CONJUNCTION WITH THE SHEAR BLOCKS. THEY ALSO REQUIRE THE USE OF A PIPE SLEEVE WHEN USED AT HEAD CONDITIONS TO ALLOW FOR MULLION EXPANSION. END MULLION (SLIDE IN) TYPE ANCHORS ARE USED ONLY WHERE MULLION END REACTIONS ARE 750 POUNDS OR MORE AS DICTATED BY VISTAWALL'S INSTALLATION GUIDELINES. IF AUSTIN GLASS PREFERS, ALL CURTAINWALL ANCHORS CAN BE THE END MULLION (SLIDE IN) TYPE. THIS WOULD ALLOW YOU TO ORDER ONE TYPE OF CLIP AND YOU WOULD NOT NEED TO USE THE PIPE SLEEVES. IF YOU CHOOSE THIS ROUTE, PLEASE APPLY THE FASTENER LAYOUTS AS SHOWN ON SHEET #17 FOR THOSE AREAS THAT ARE SWITCHED FROM THE OTHER TYPE OF CLIP.

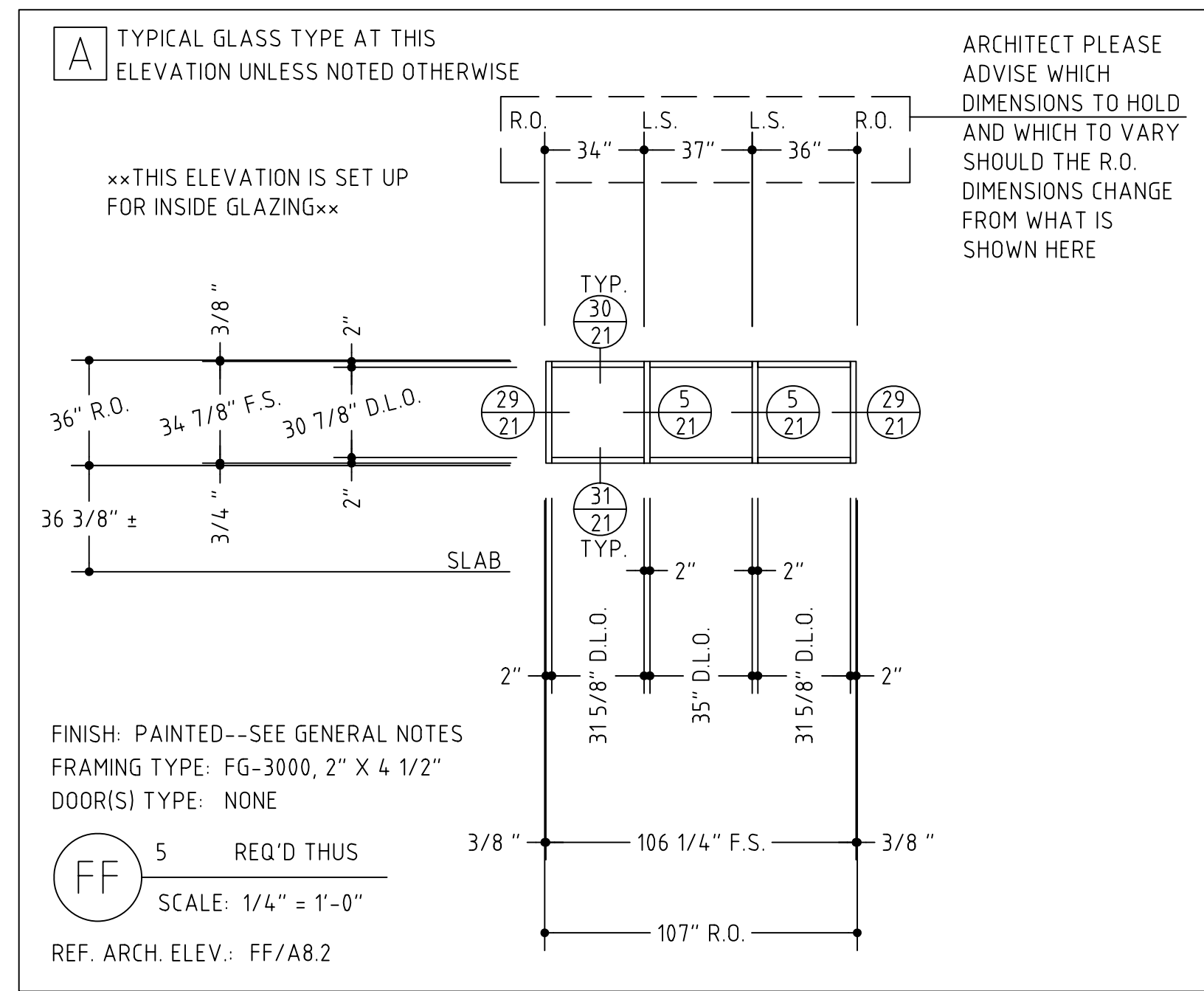
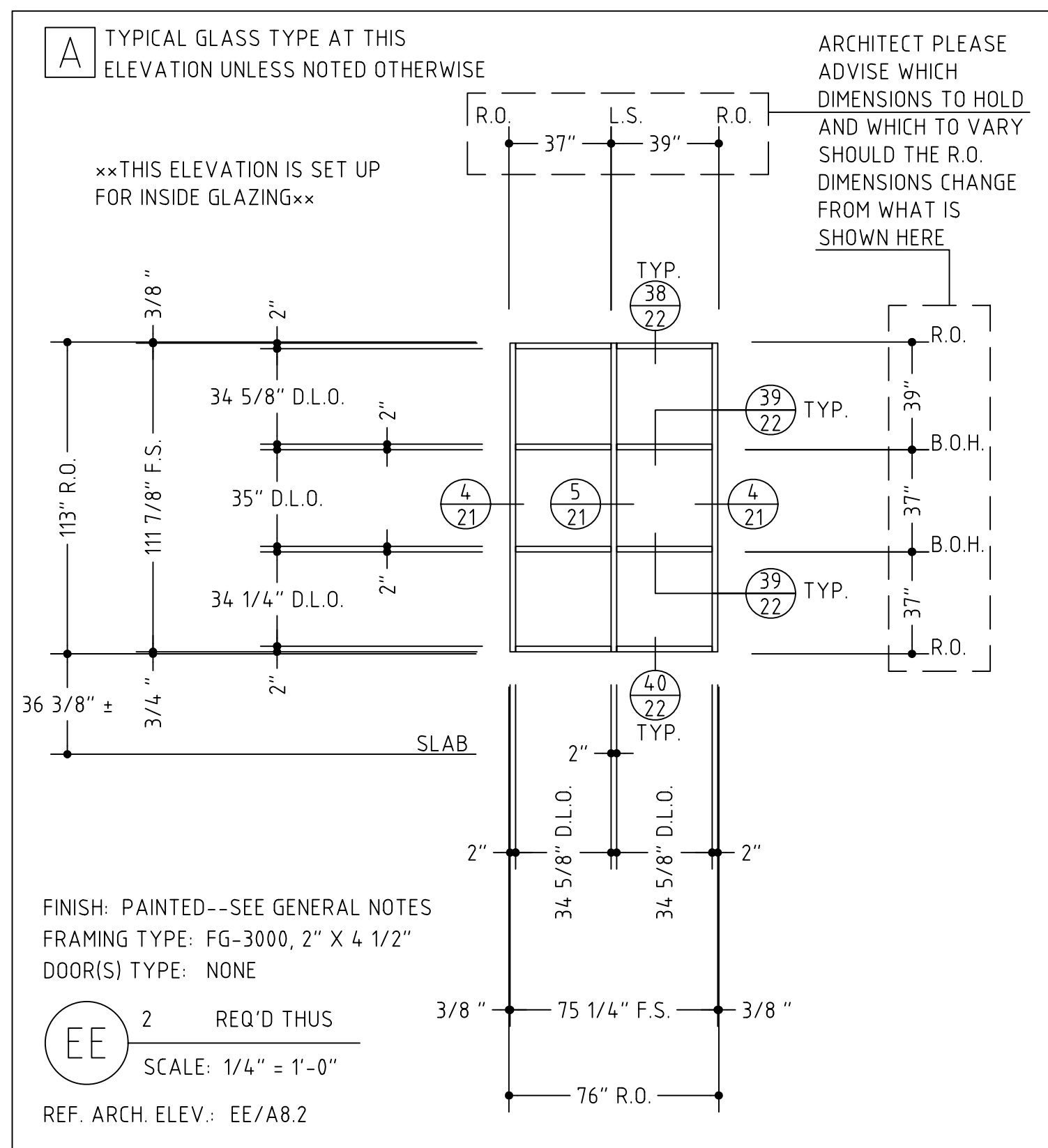
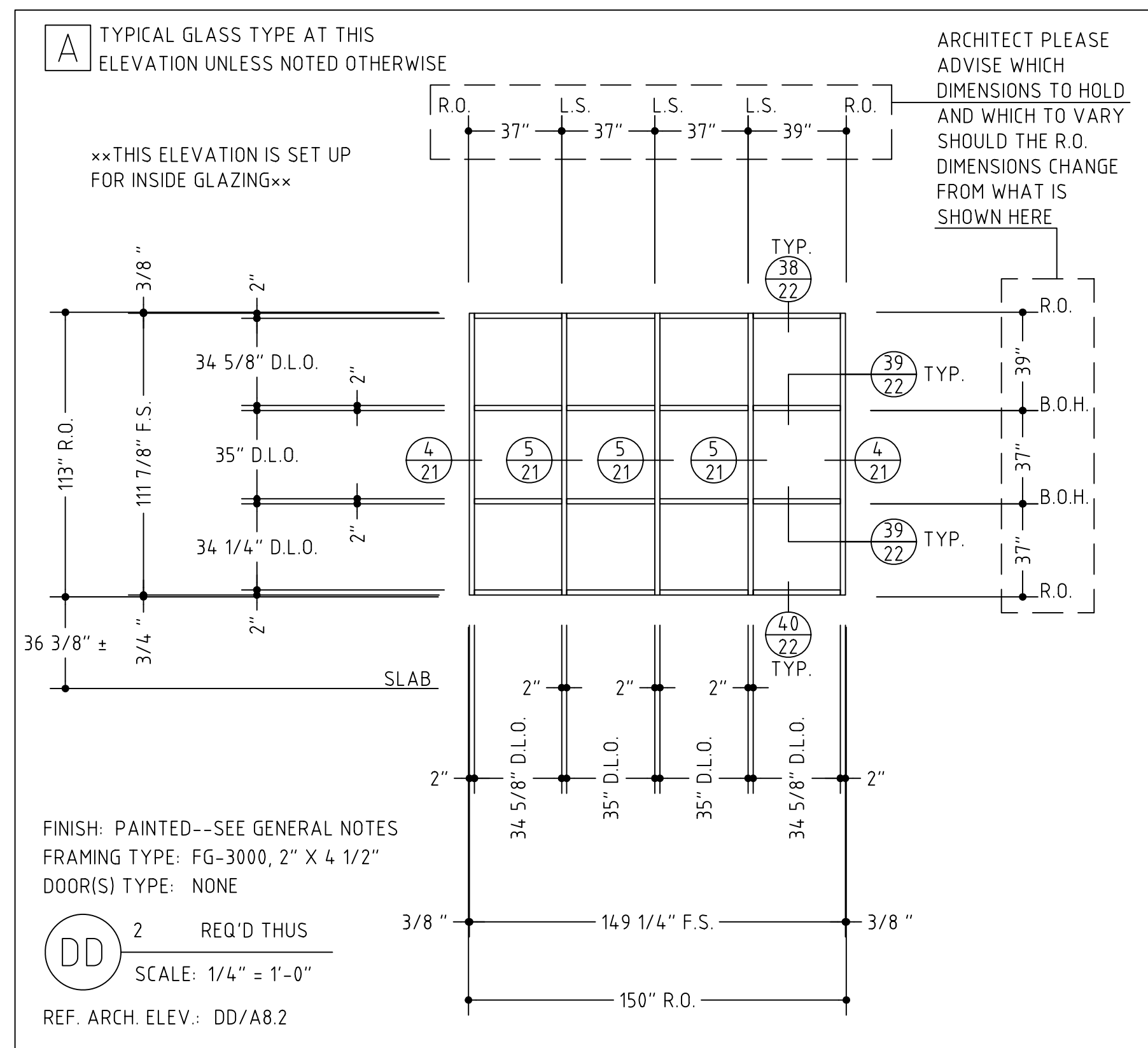

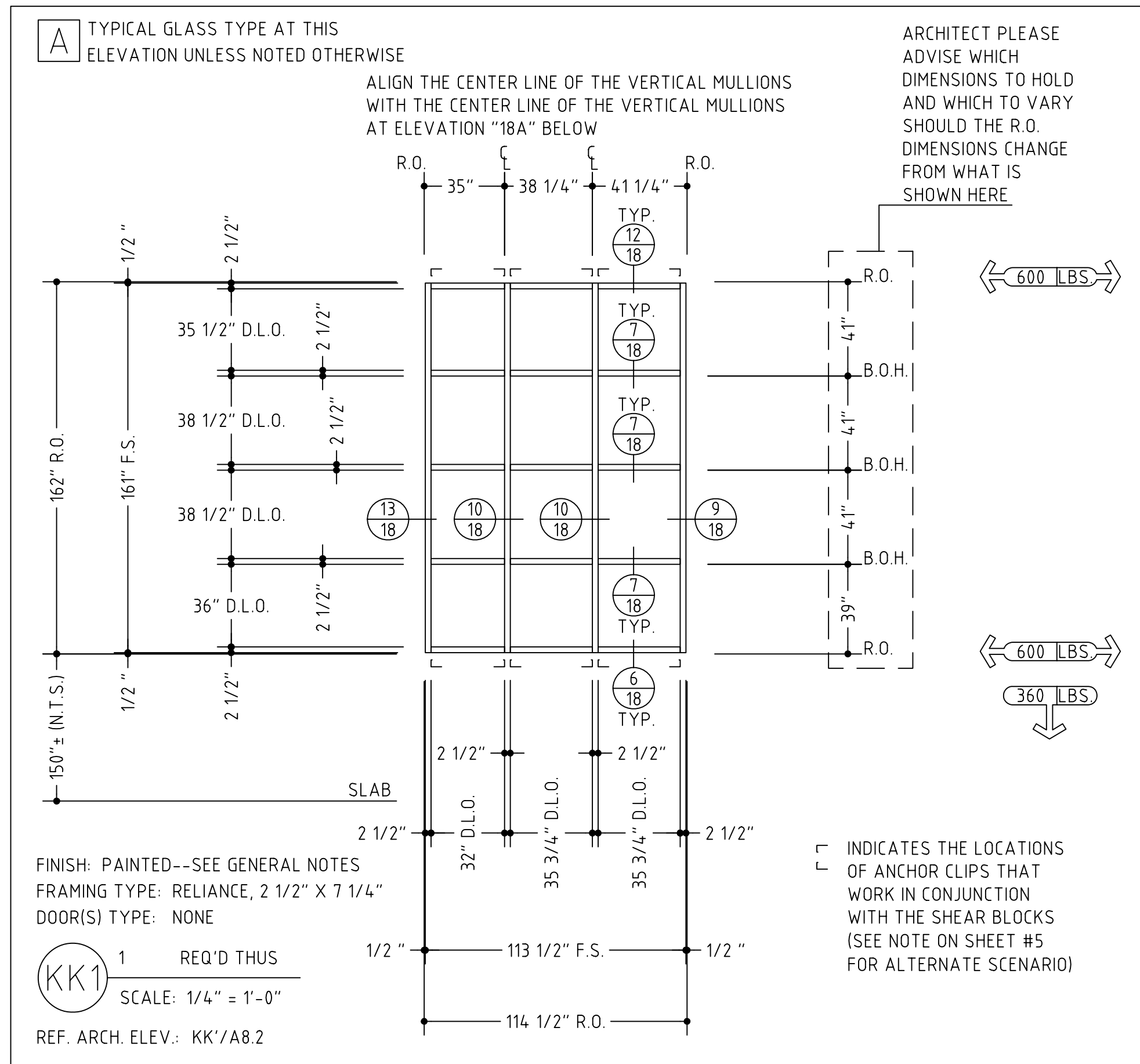
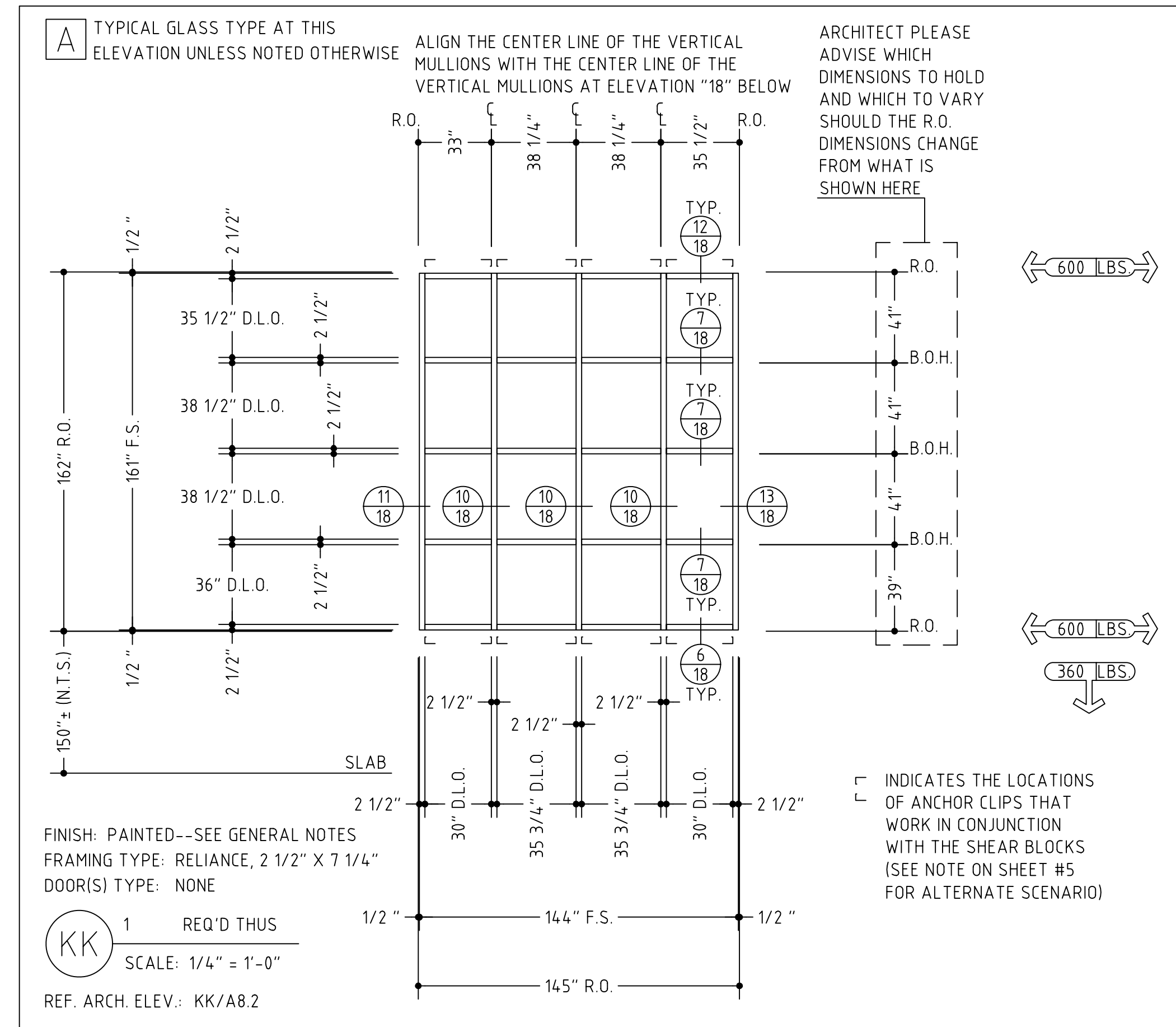
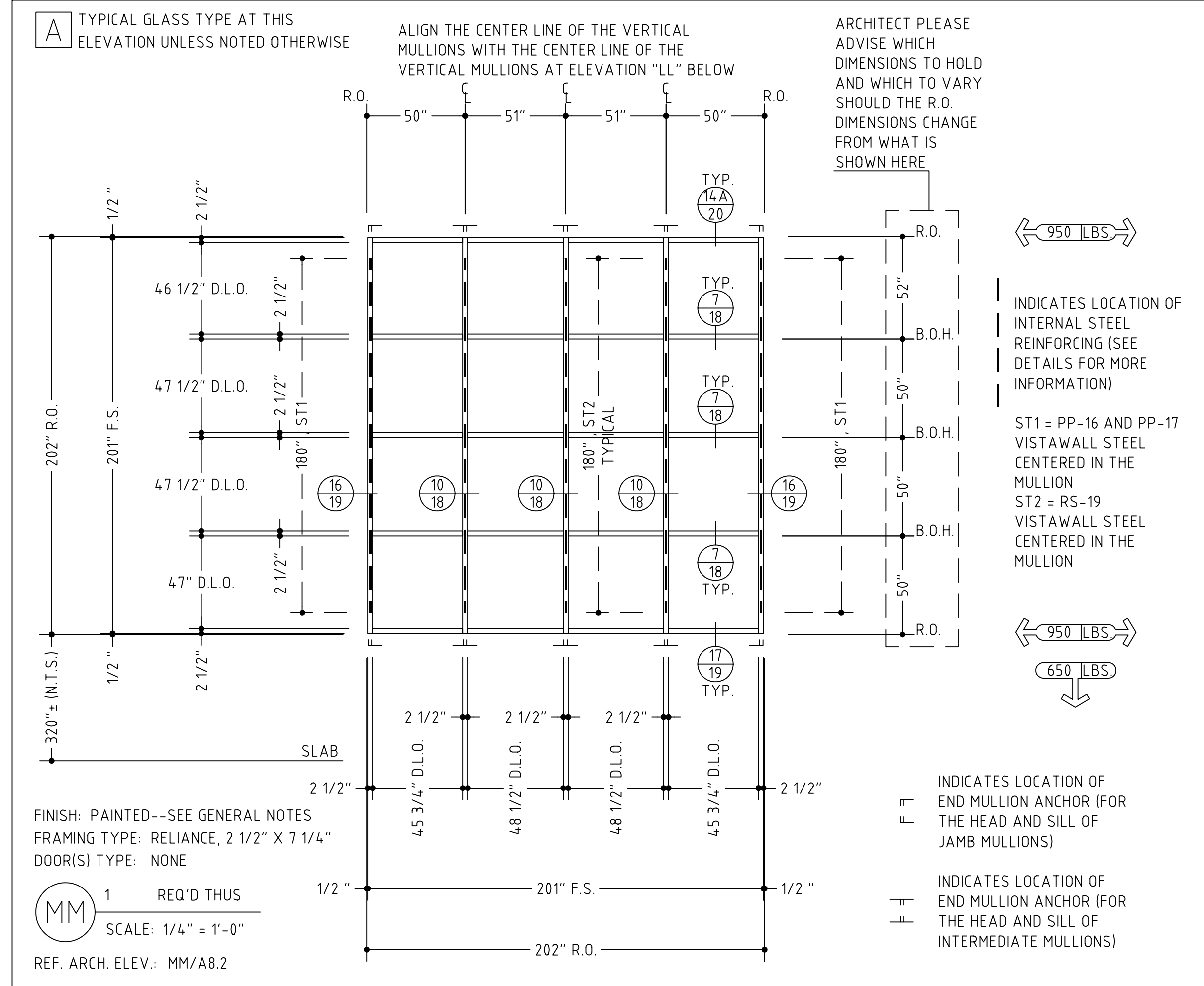
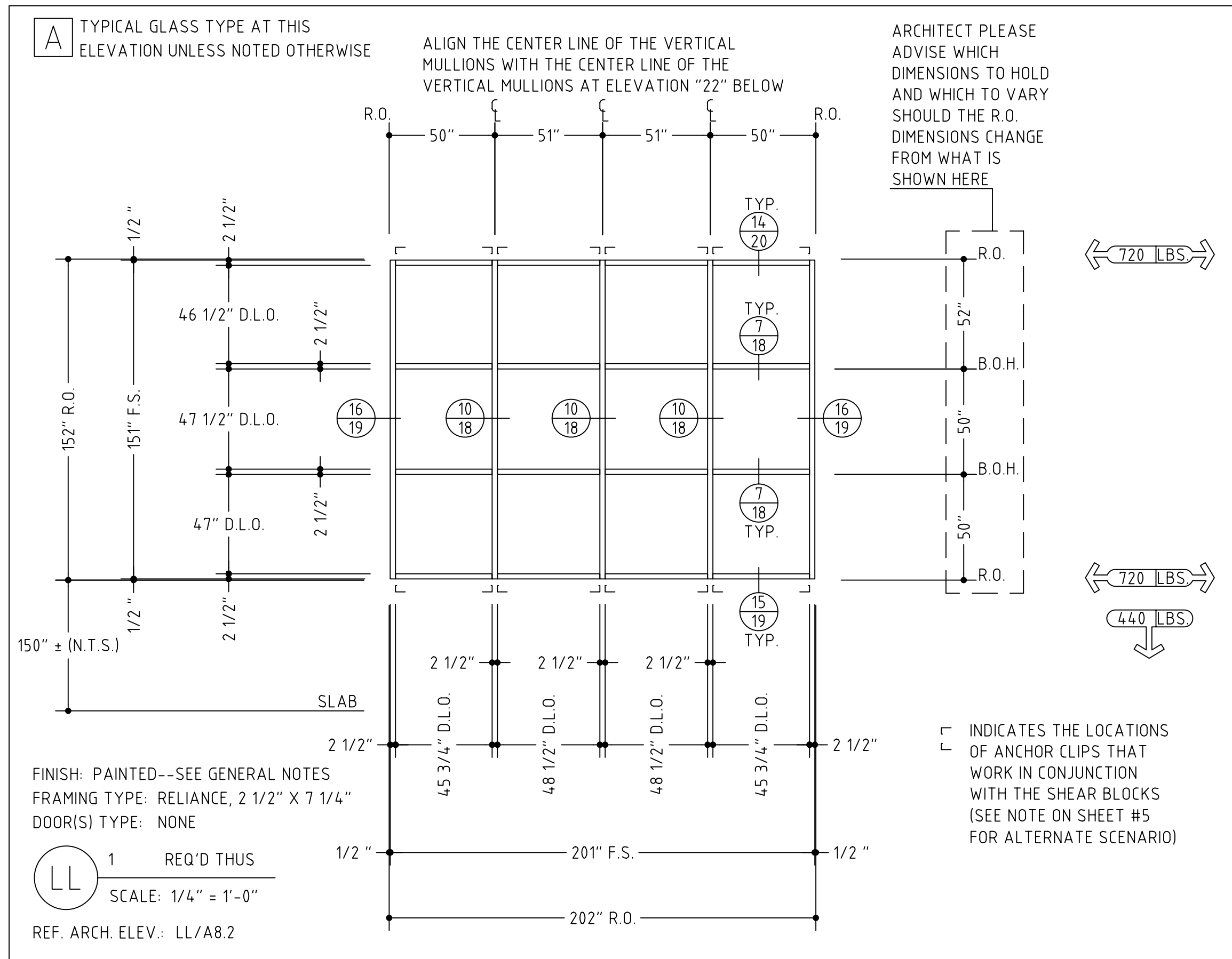

VERIFY ALL DIMENSIONS

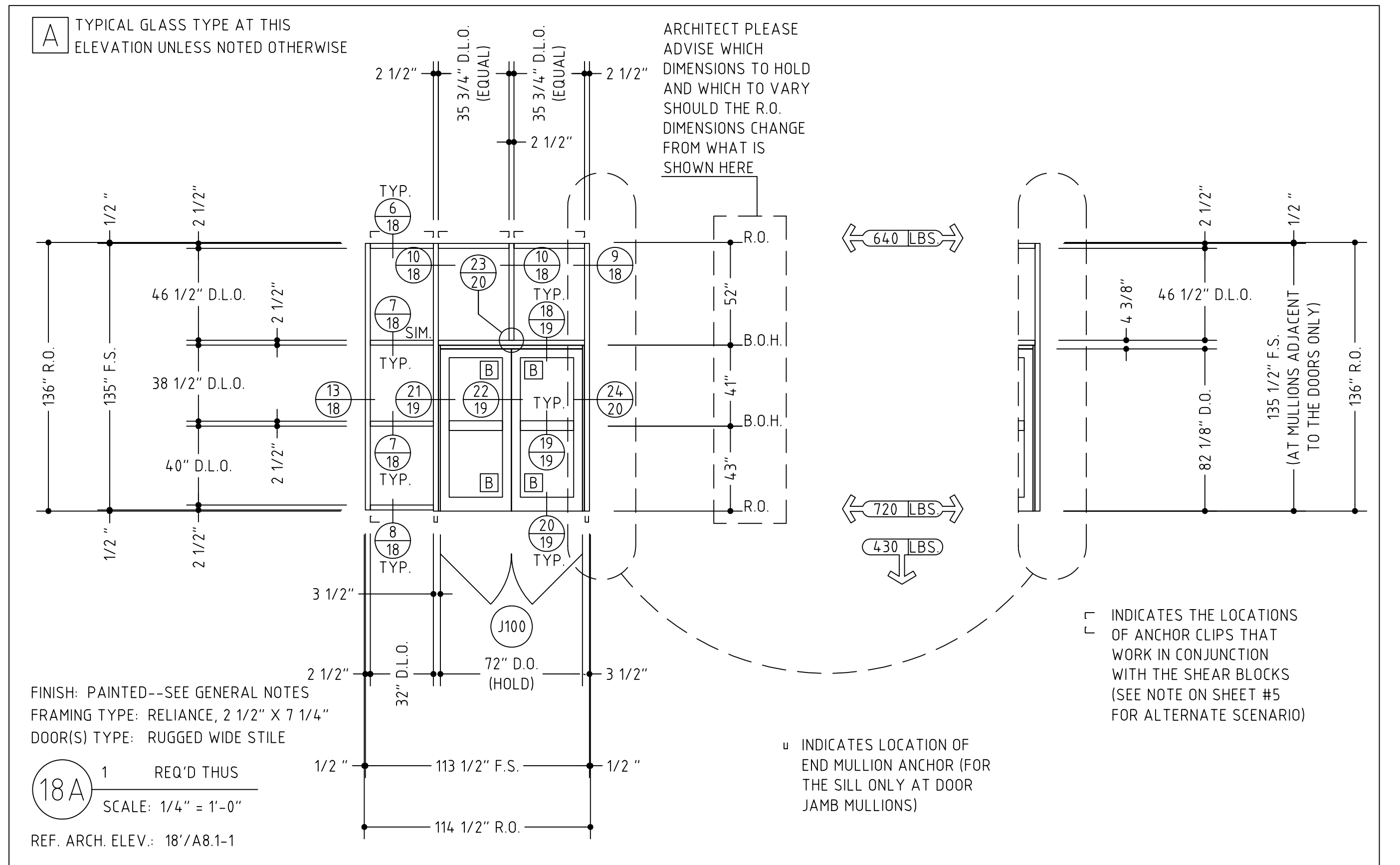
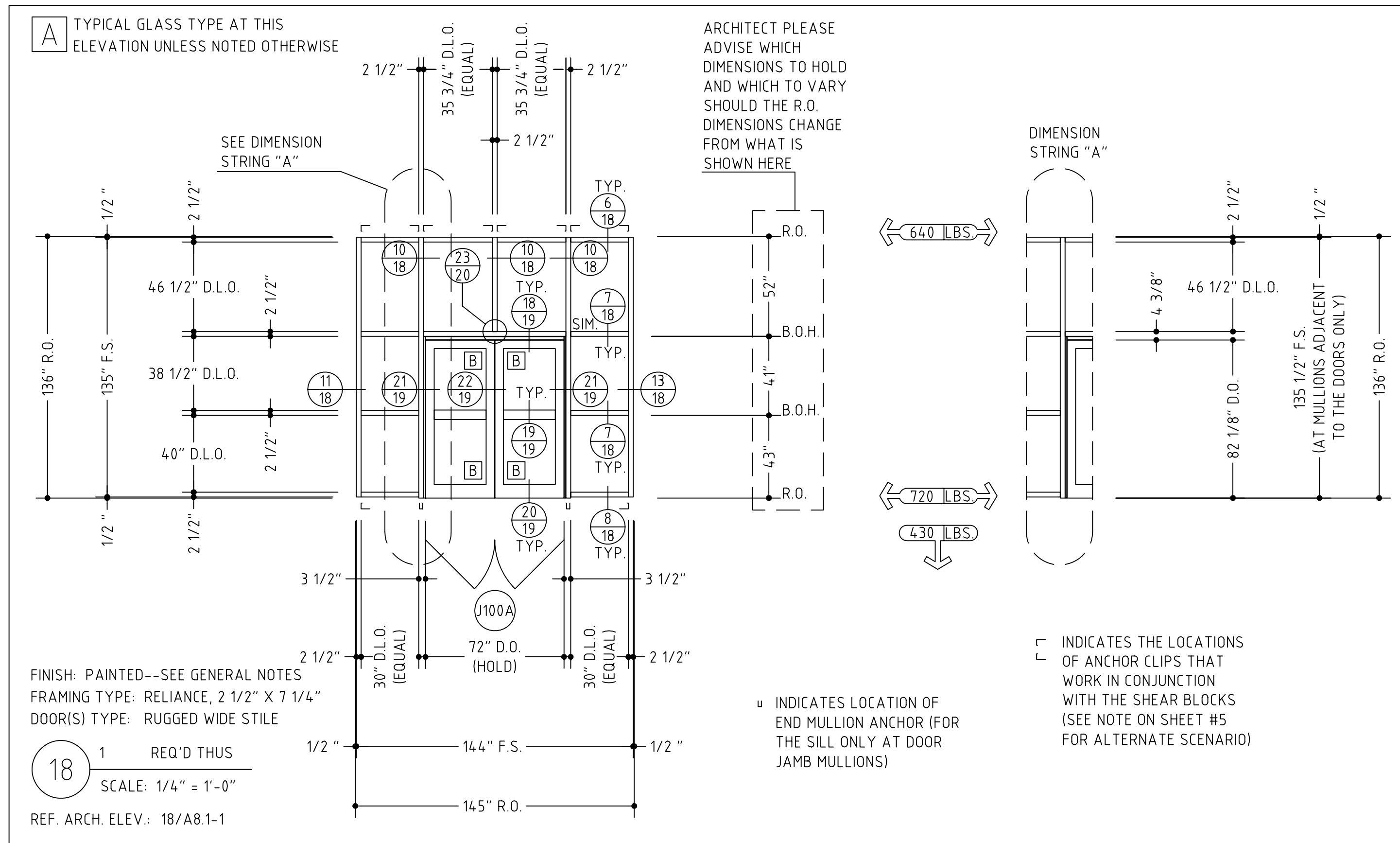
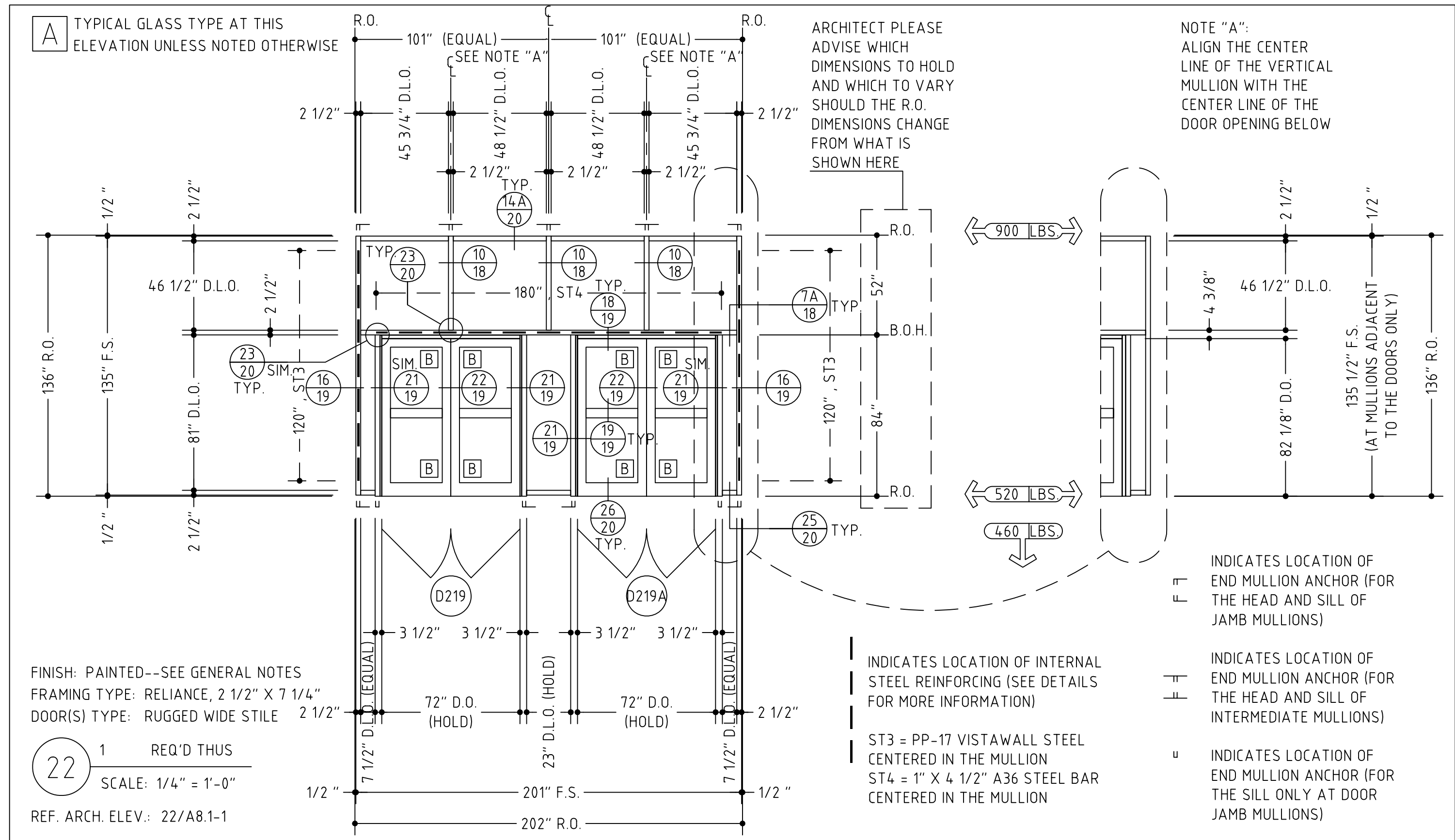

VERIFY ALL DIMENSIONS

NOTE:
ANY PERIMETER SEALANTS APPLIED AT ELEVATIONS "NN", "PP", "TT" AND "UU" MUST COMPLY WITH NER 516

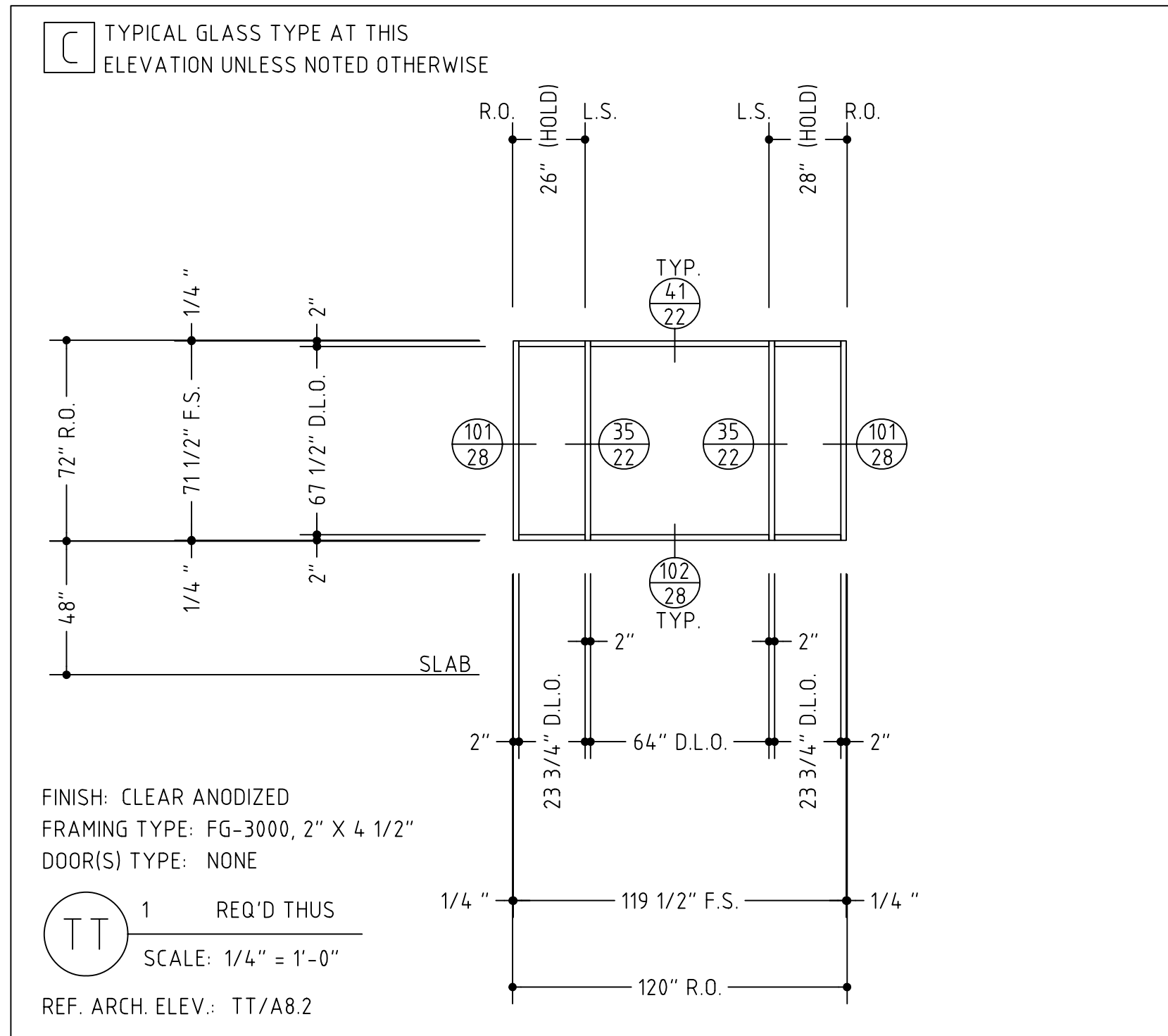

PLEASE NOTE THAT THE ORIENTATION OF THE GLASS AT THESE ELEVATIONS HAS BEEN ALTERED TO MATCH THE ELEVATION "YY" THAT OCCURS ABOVE THESE ELEVATIONS

NOTE:
ANY PERIMETER SEALANTS APPLIED AT ELEVATIONS "NN", "PP", "TT" AND "UU" MUST COMPLY WITH NER 516

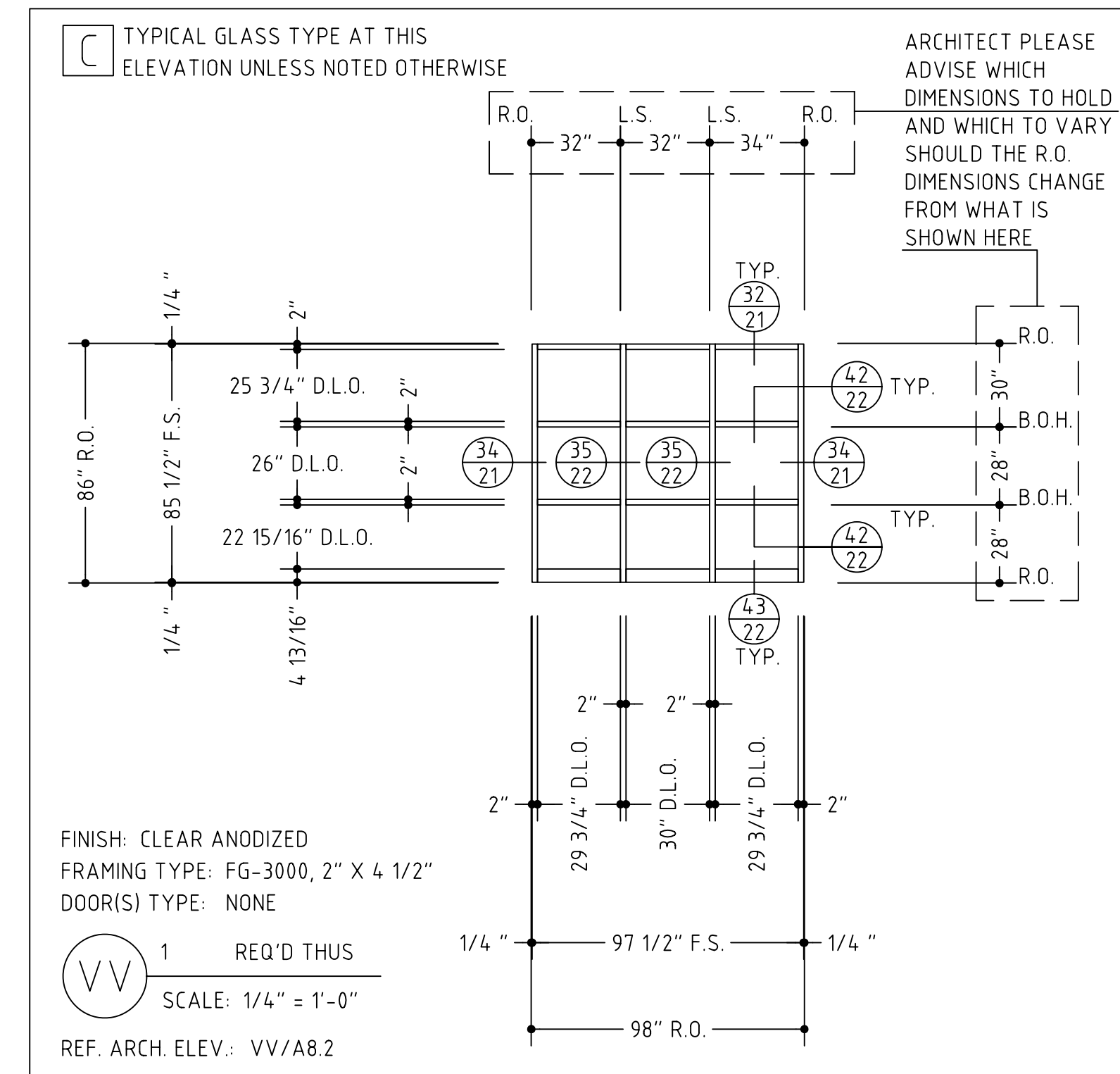
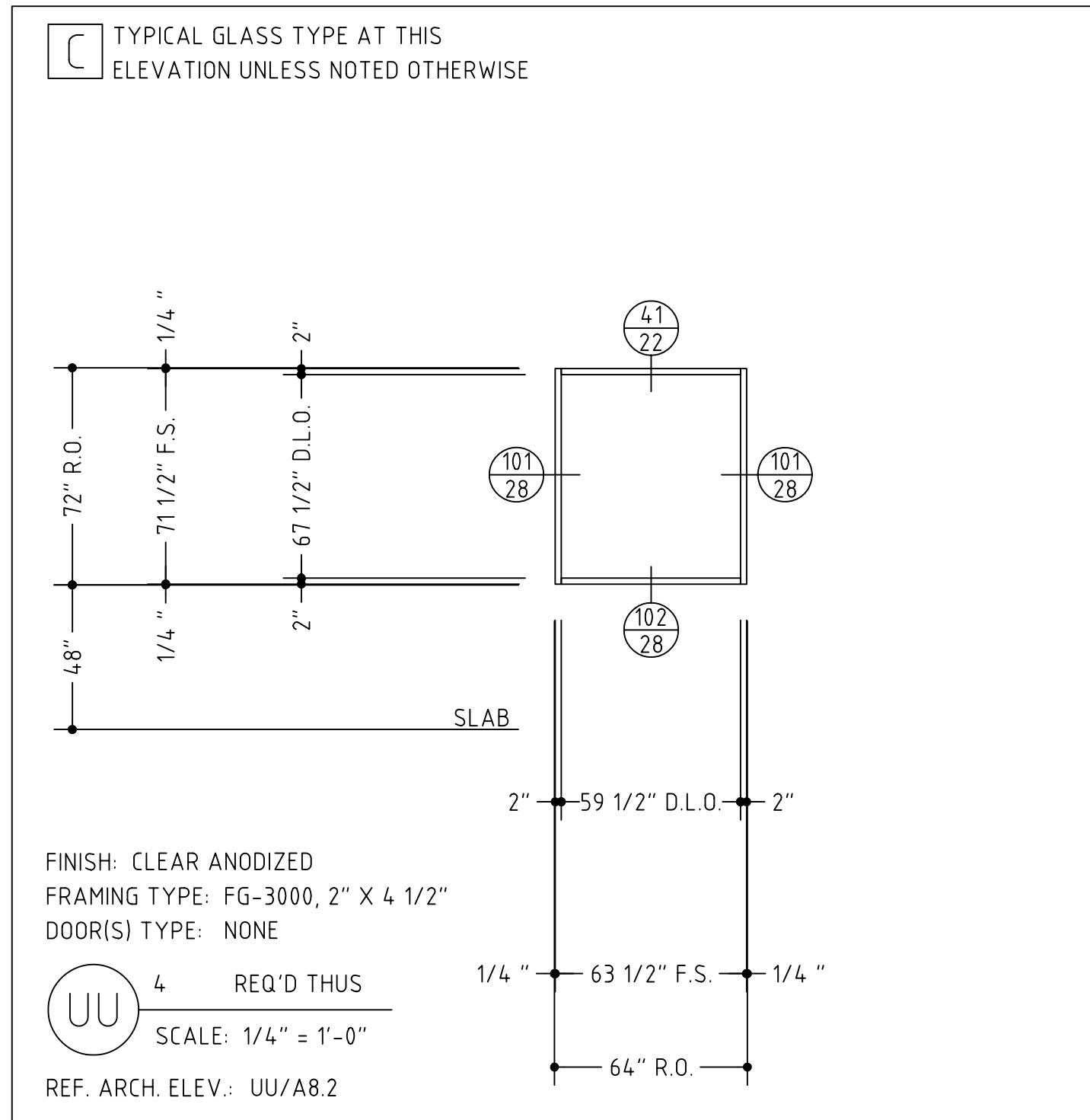

NER 516 = NATIONAL EVALUATION REPORT FOR
CENTRAL WINDOW SPRINKLER™ MODEL WSTM,
REPORT NO. NER-516, NATIONAL EVALUATION
SERVICE, FALLS CHURCH, VA, APRIL 2001.

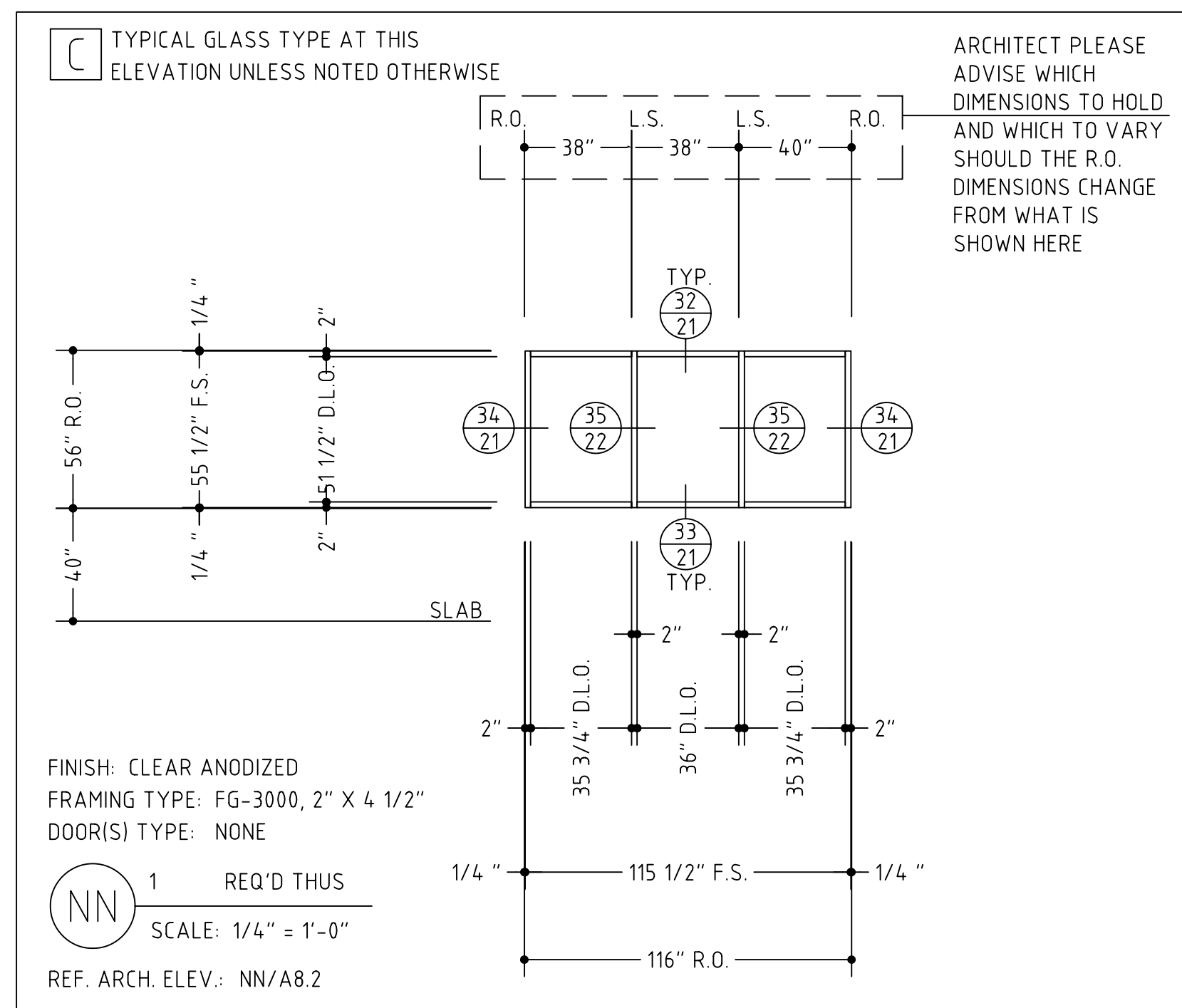

NOTE:
ANY PERIMETER SEALANTS APPLIED AT ELEVATIONS "NN", "PP", "TT" AND "UU" MUST COMPLY WITH NER 516

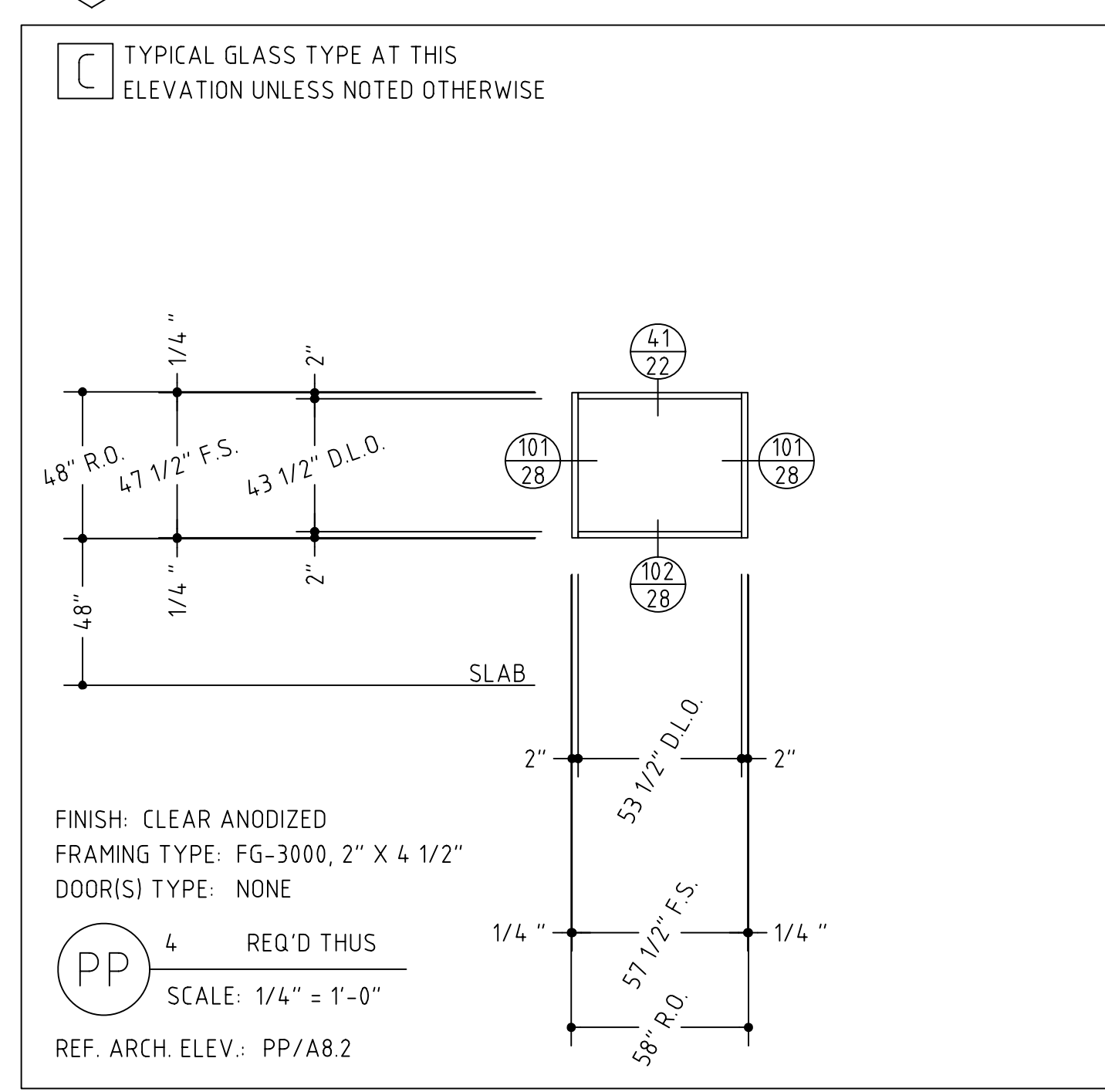

NOTE:
ANY PERIMETER SEALANTS APPLIED AT ELEVATIONS "NN", "PP", "TT" AND "UU" MUST COMPLY WITH NER 516

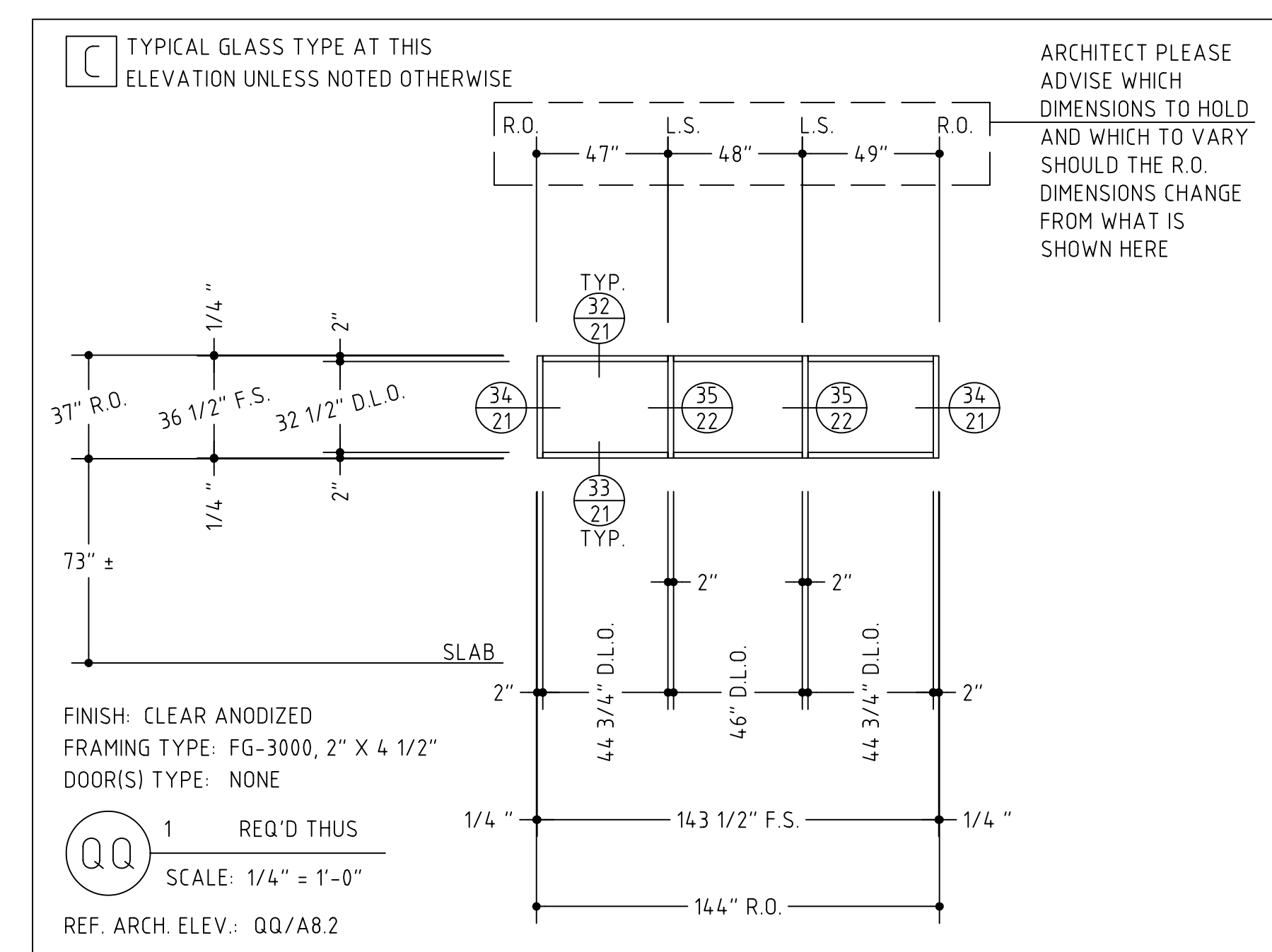

LAKE TRAVIS HIGH
AND MIDDLE
SCHOOLS,
ADDITIONS AND
RENOVATIONS,
AUSTIN, TEXAS
SHEET #:

VERIFY ALL DIMENSIONS

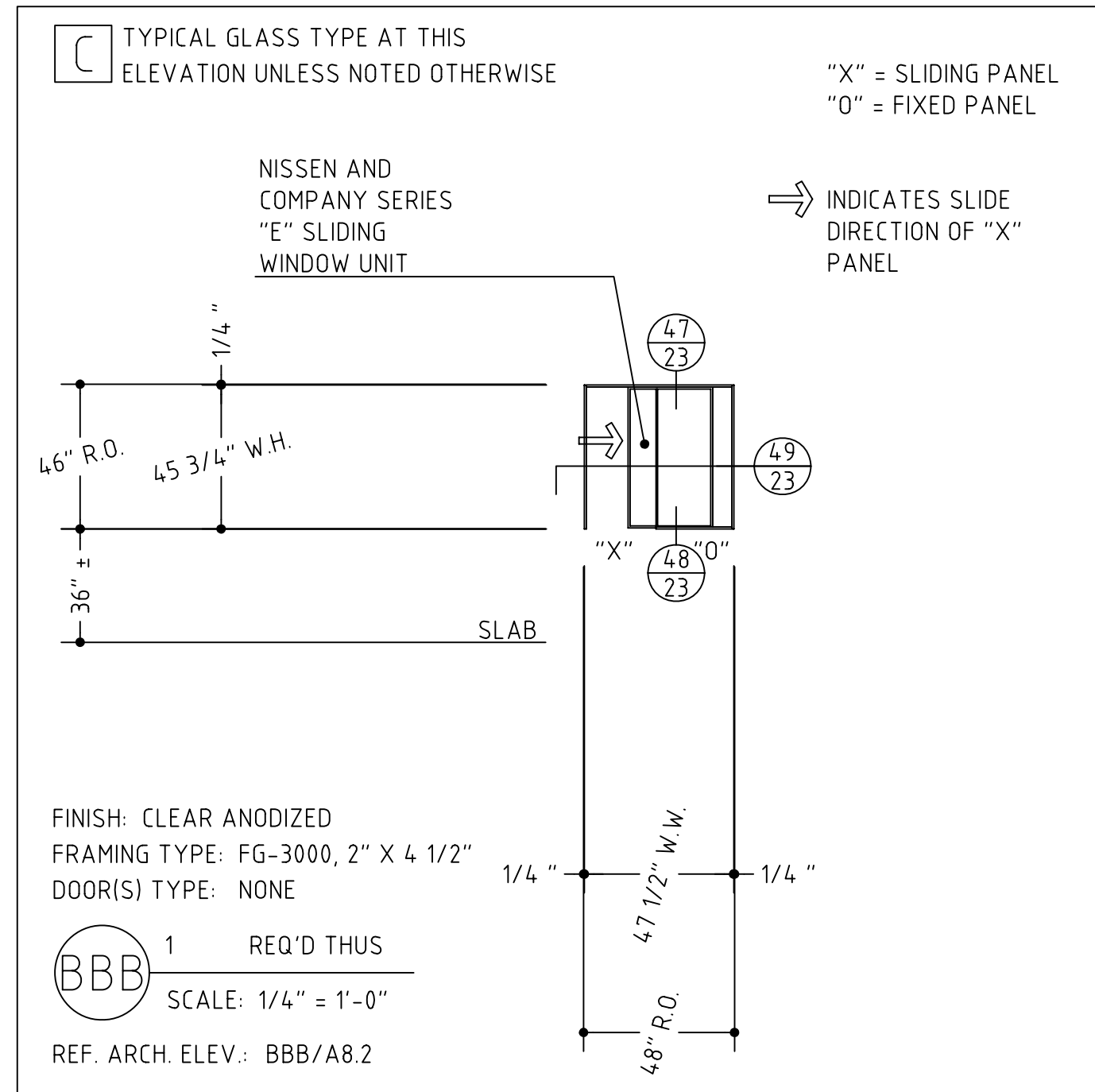
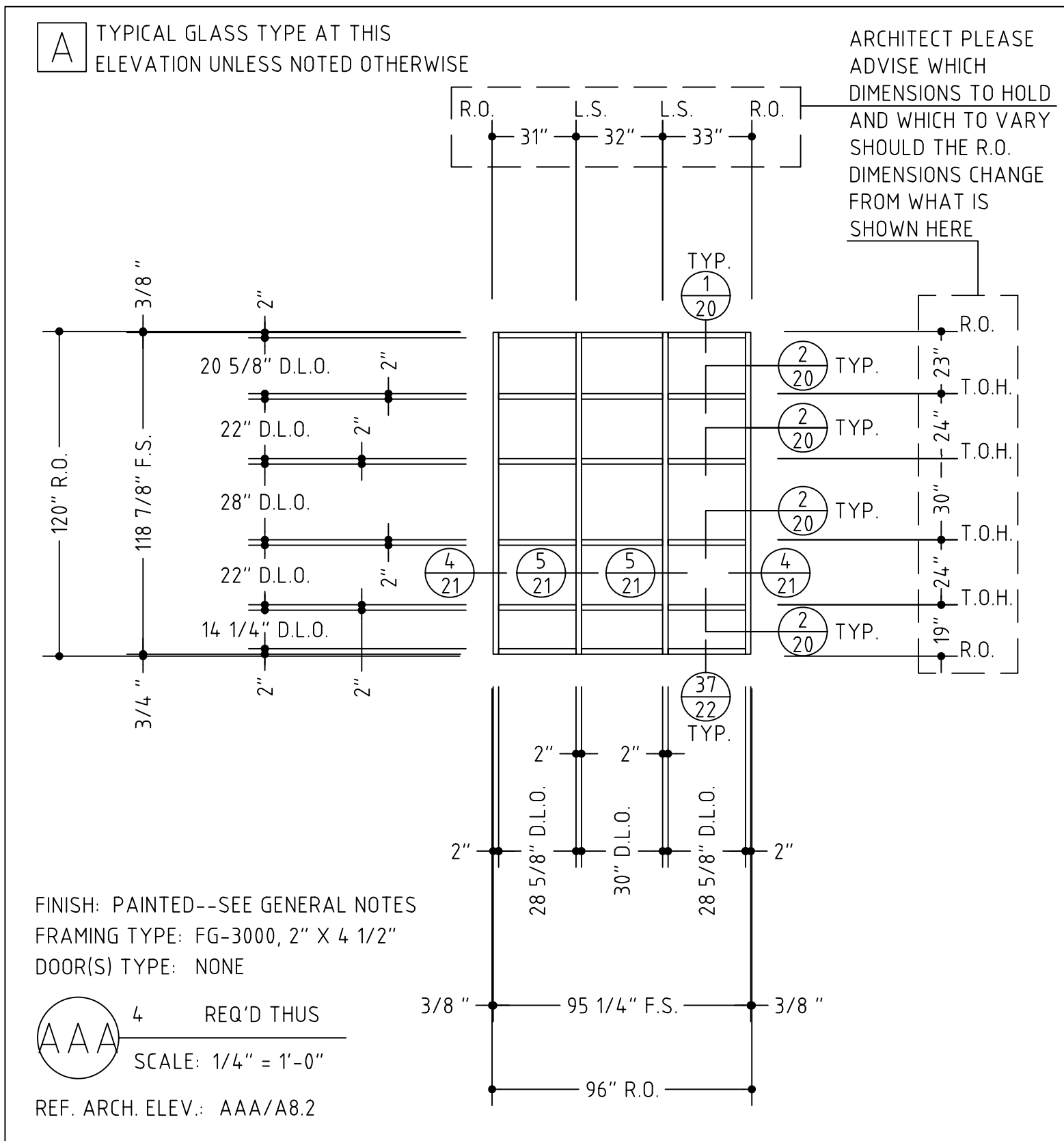
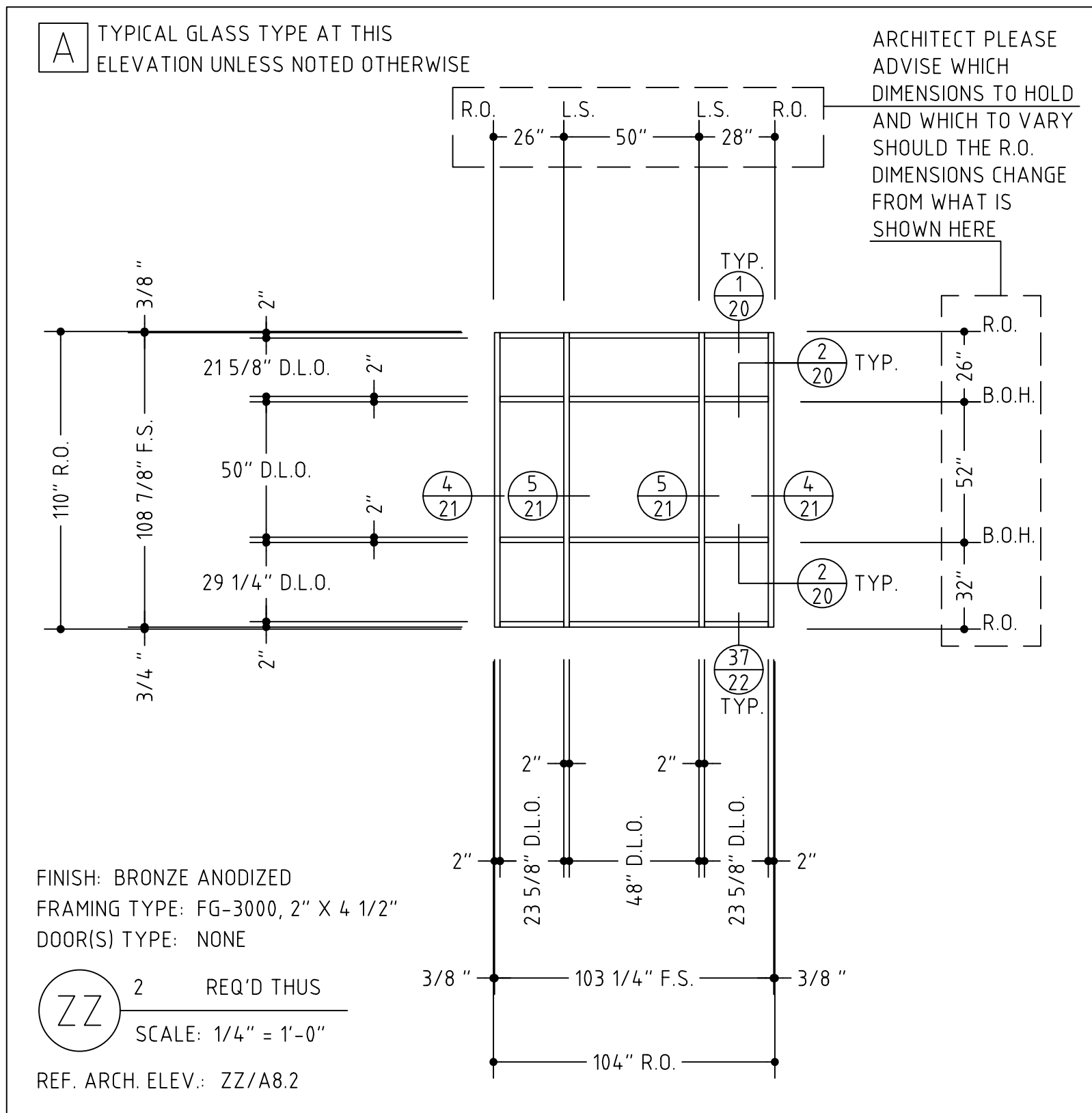

NER 516 = NATIONAL EVALUATION REPORT FOR
CENTRAL WINDOW SPRINKLER™ MODEL WSTM,
REPORT NO. NER-516, NATIONAL EVALUATION
SERVICE, FALLS CHURCH, VA, APRIL 2001.

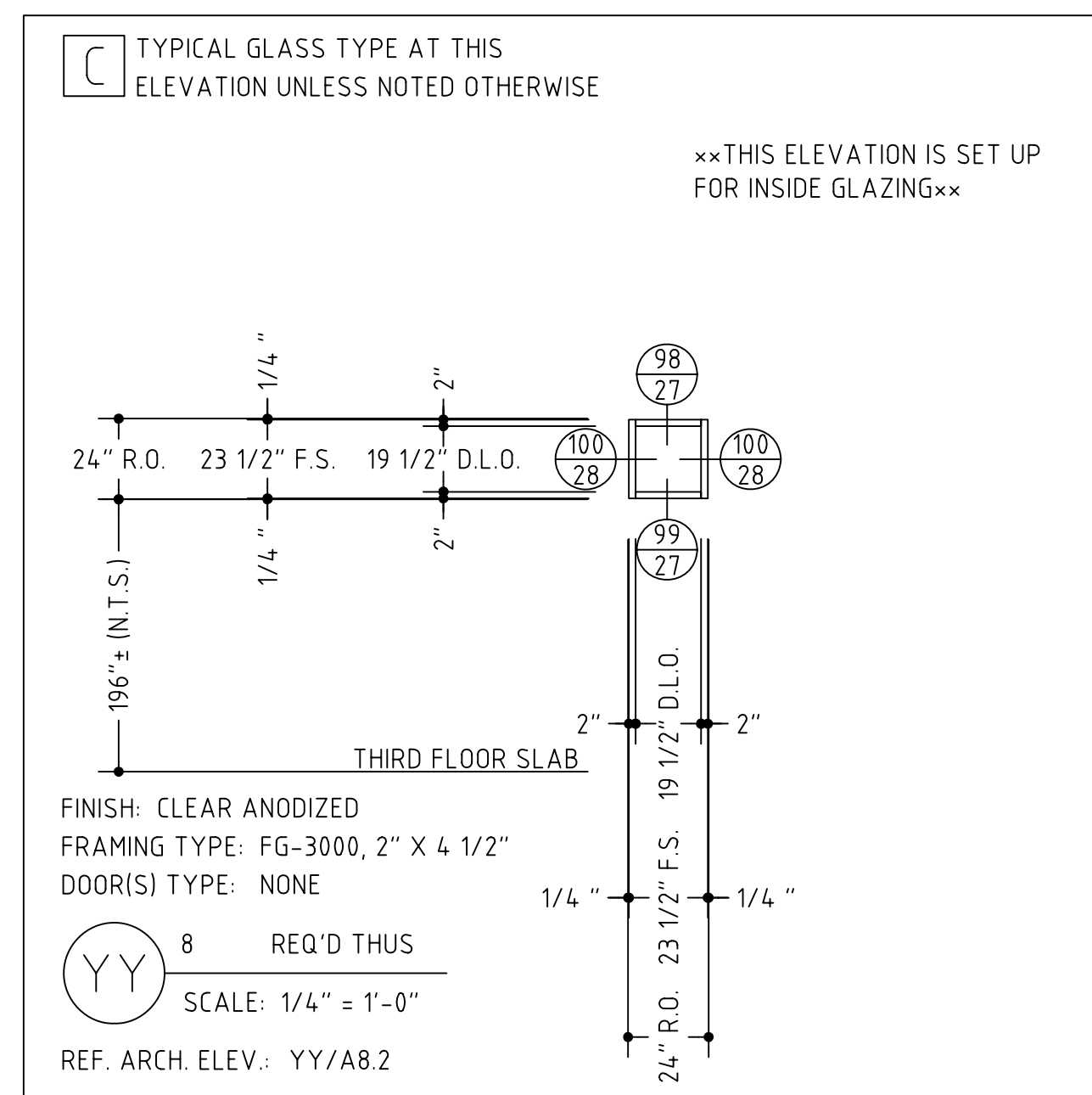
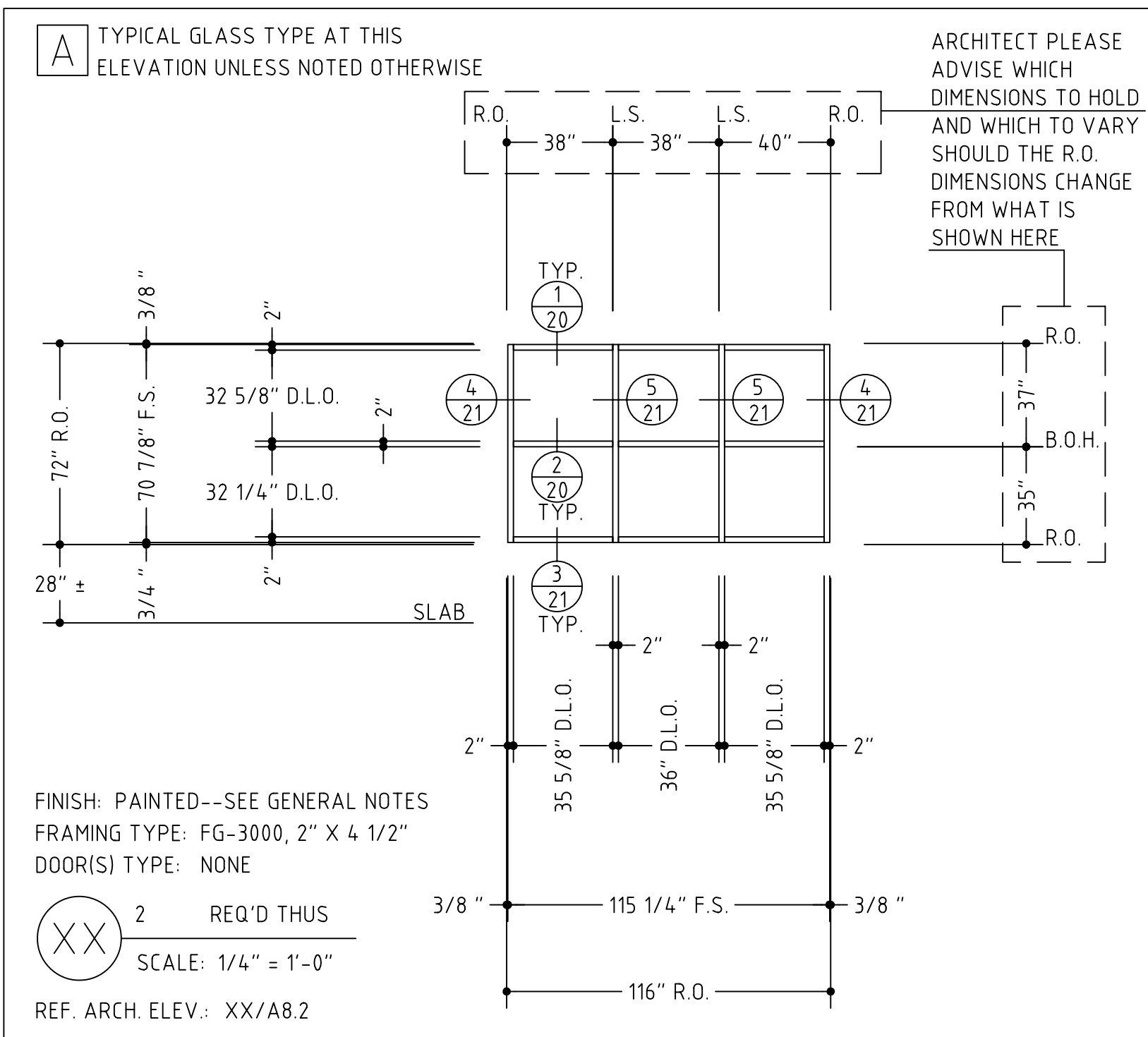
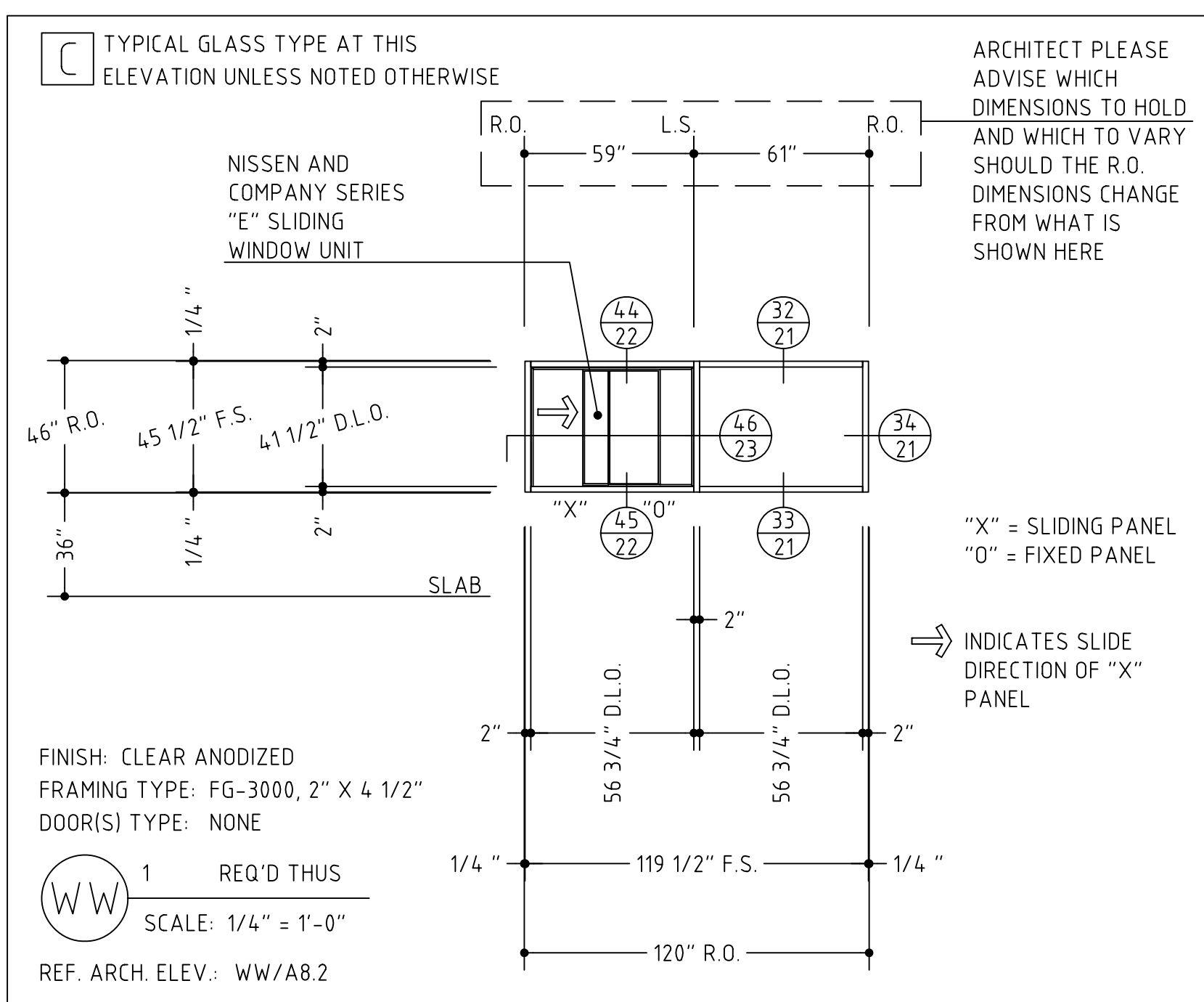

NOTE:
ANY PERIMETER SEALANTS APPLIED AT ELEVATION "YY" MUST COMPLY WITH NER 516

LAKE TRAVIS HIGH
AND MIDDLE
SCHOOLS,
ADDITIONS AND
RENOVATIONS,
AUSTIN, TEXAS
SHEET #:

VERIFY ALL DIMENSIONS

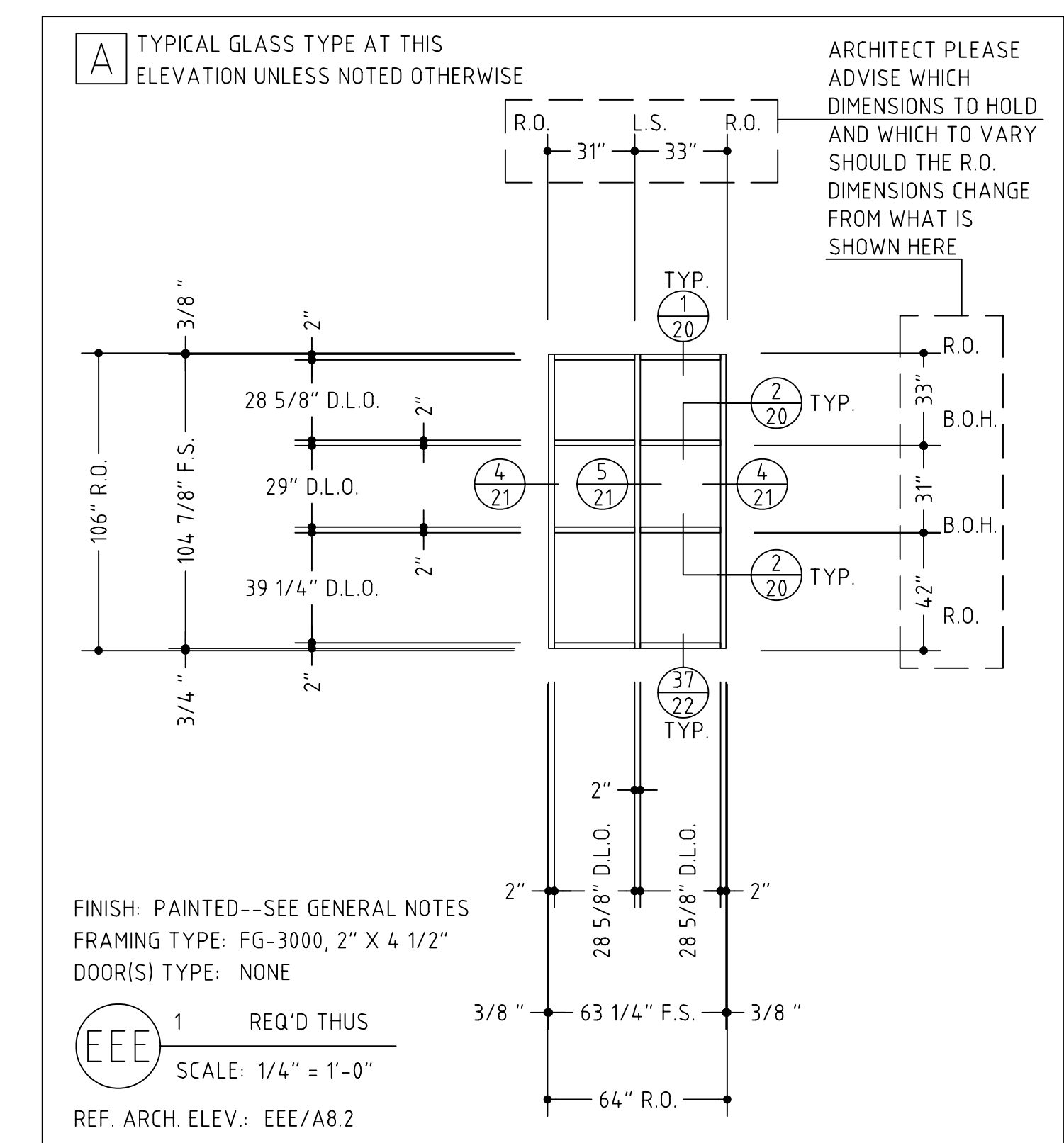
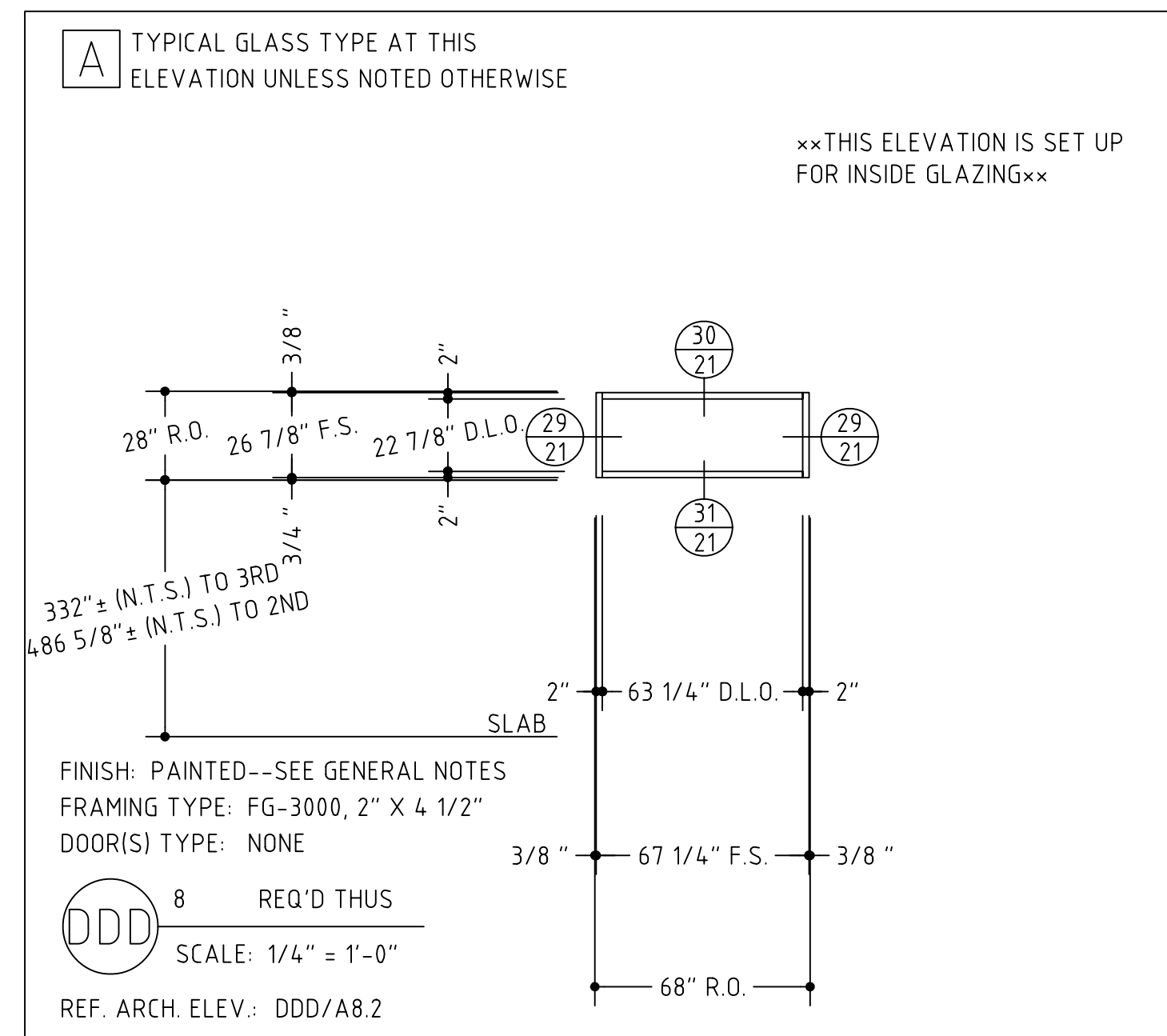
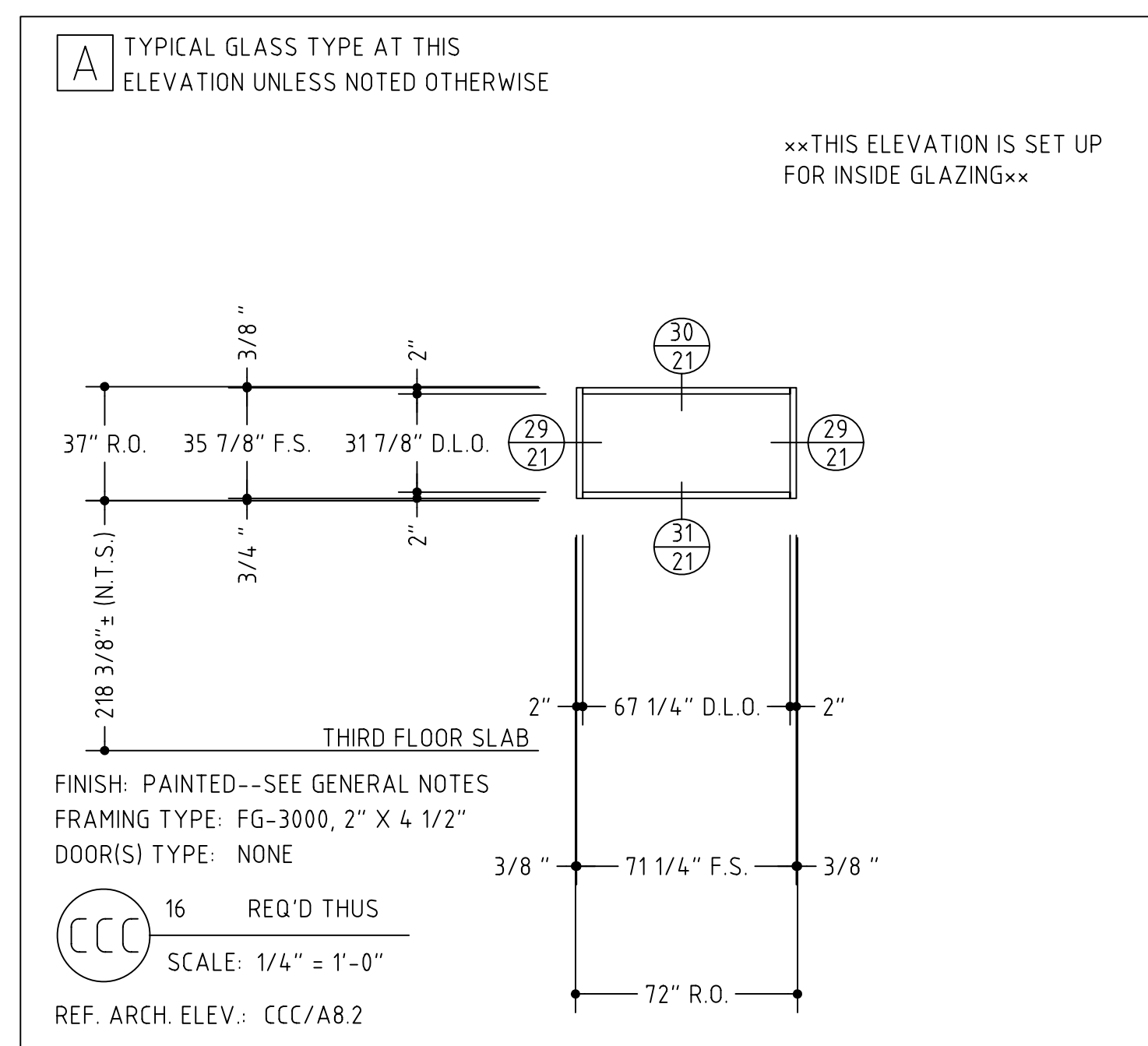
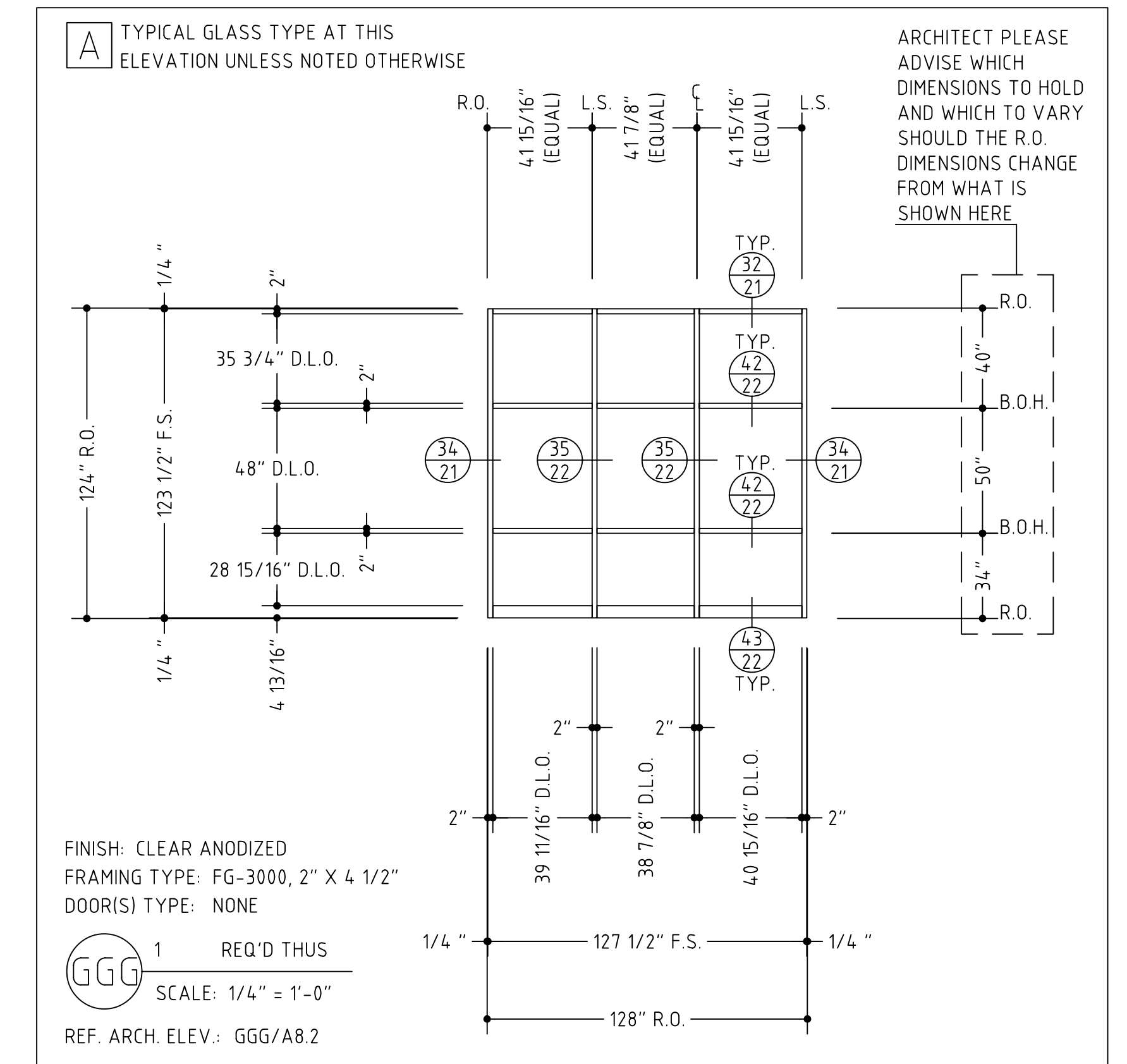
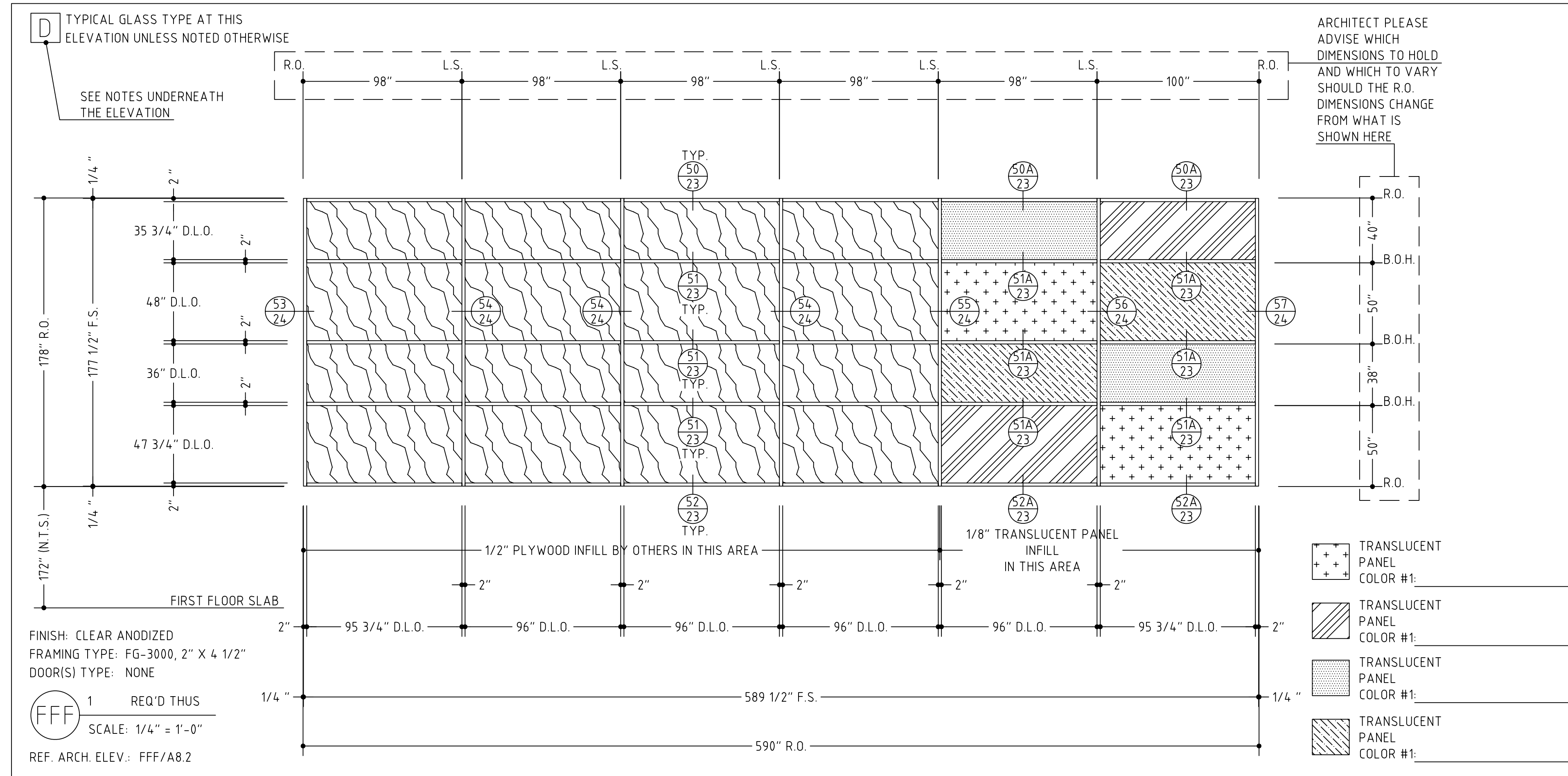

AKE TRAVIS HIGH
ND MIDDLE
HOOLS,
DITIONS AND
NOVATIONS,
USTIN, TEXAS
HEET #:

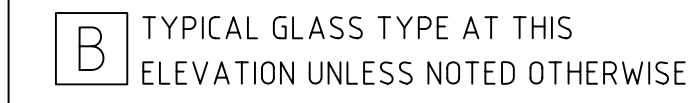

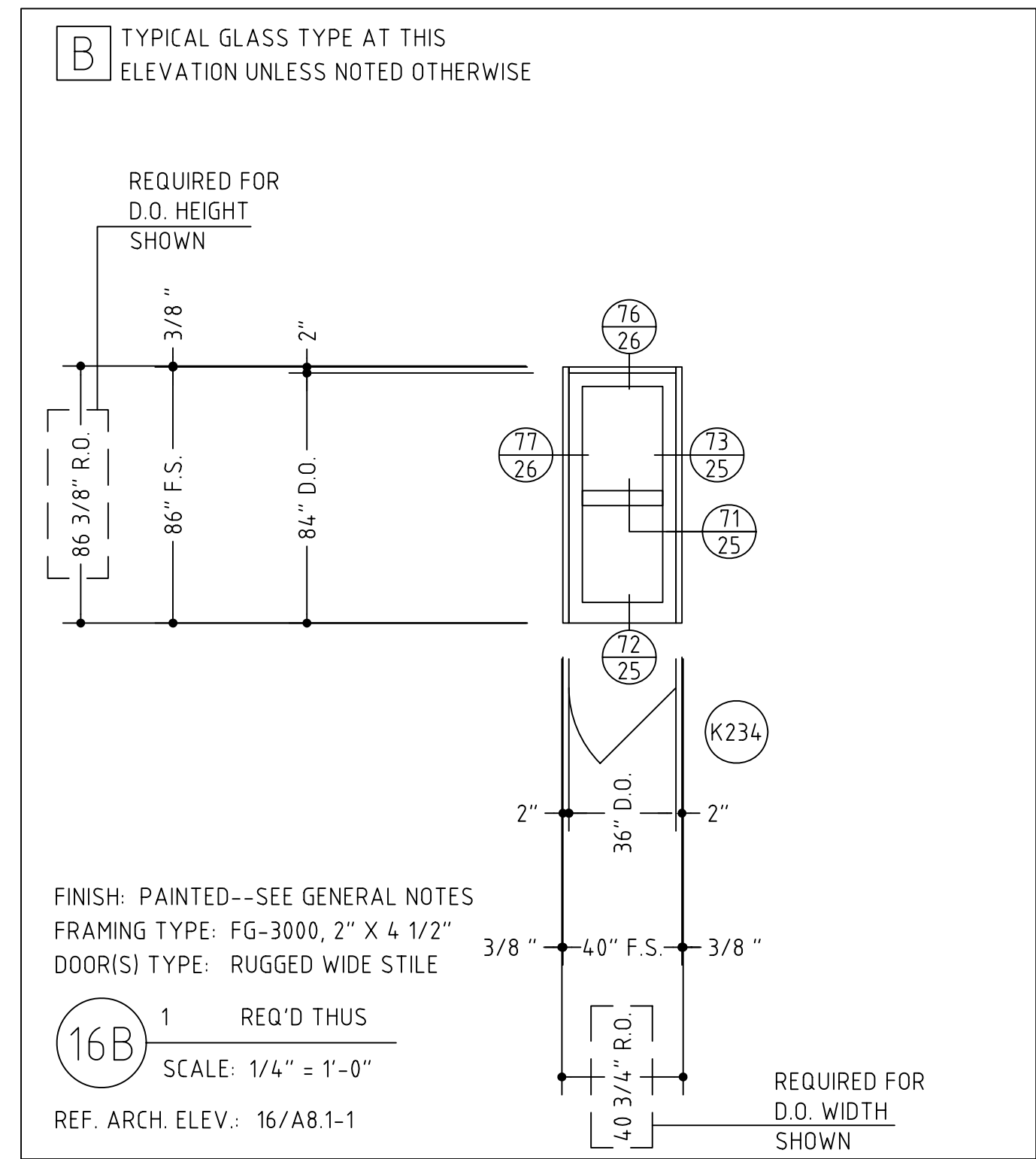
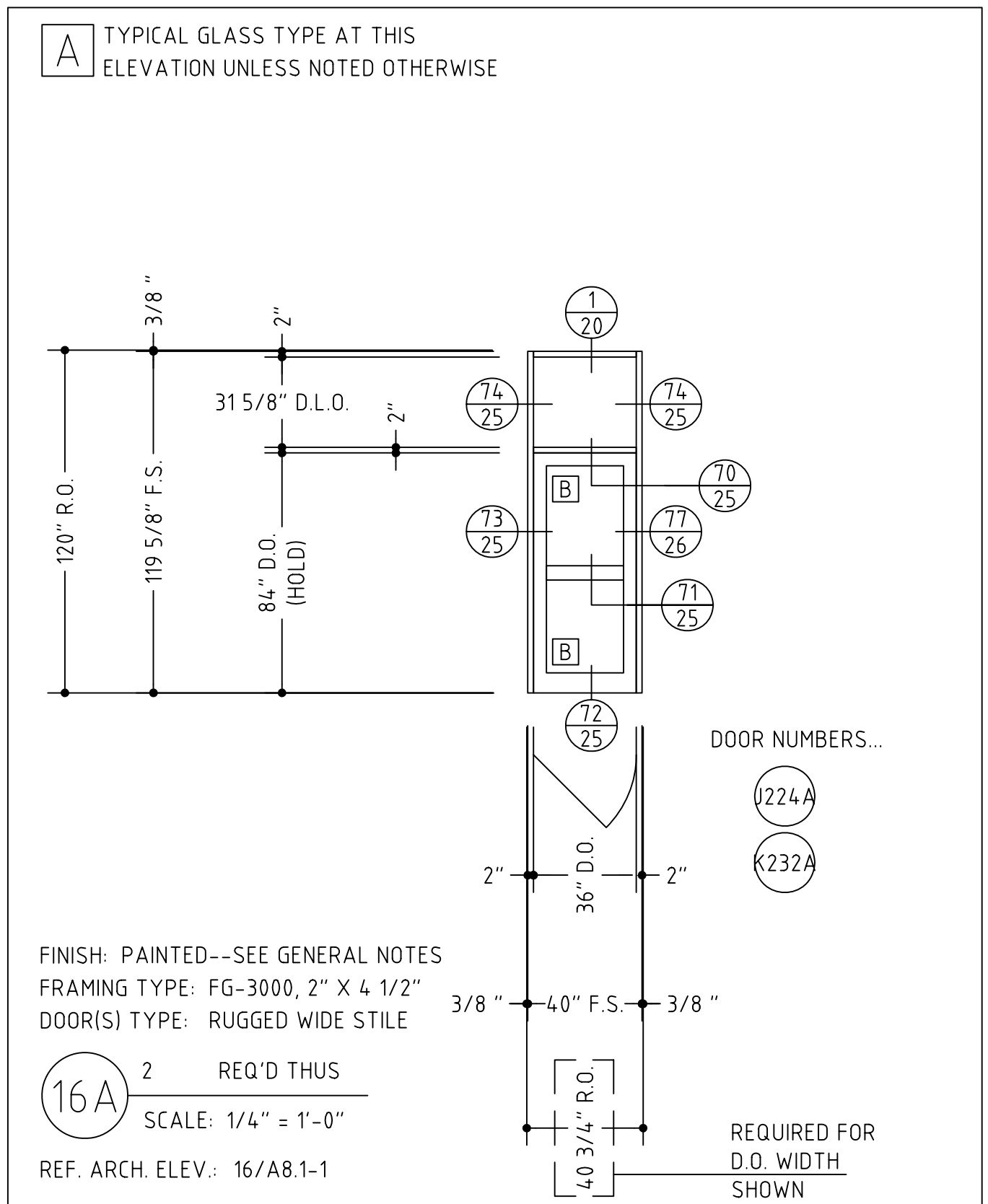
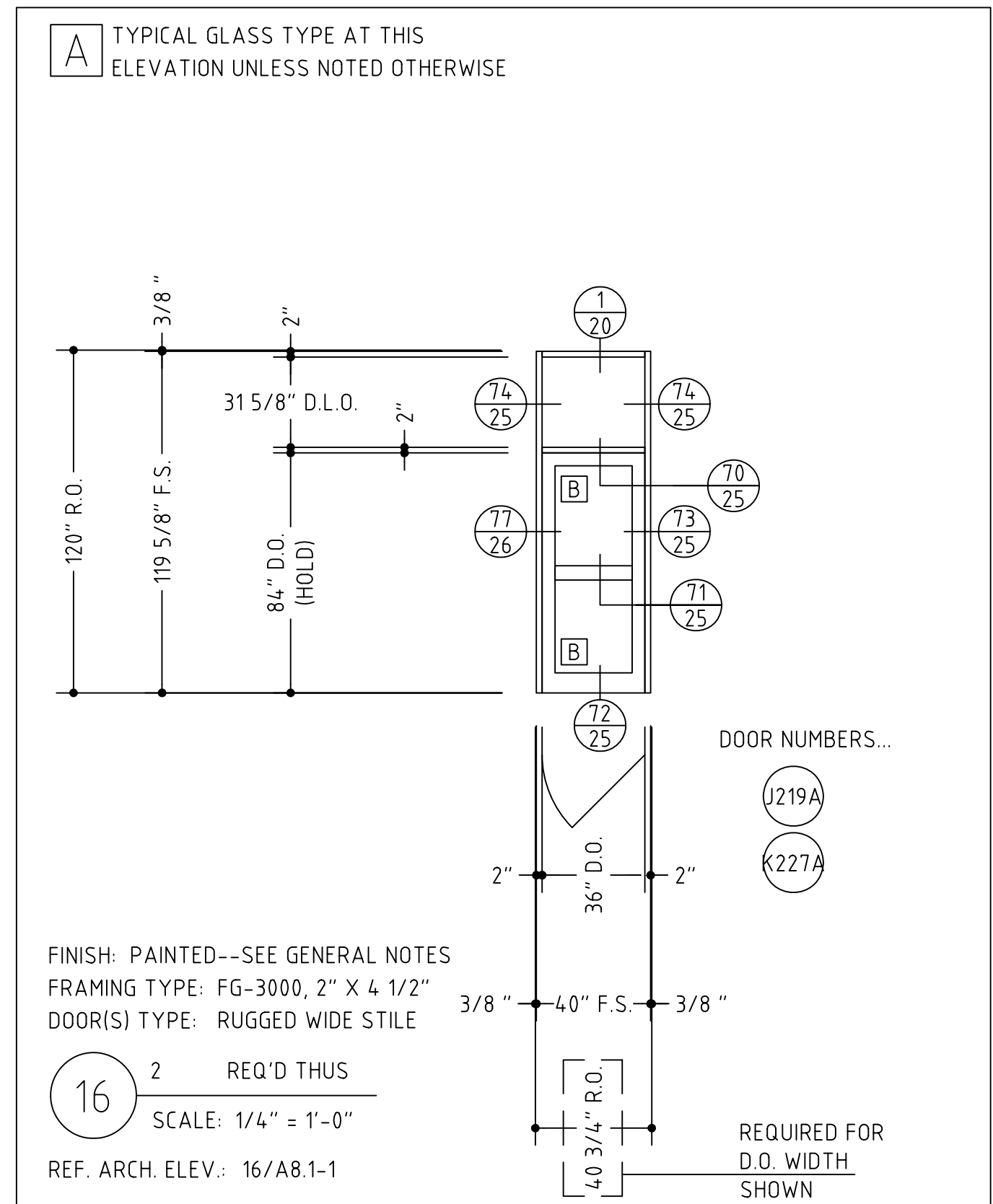
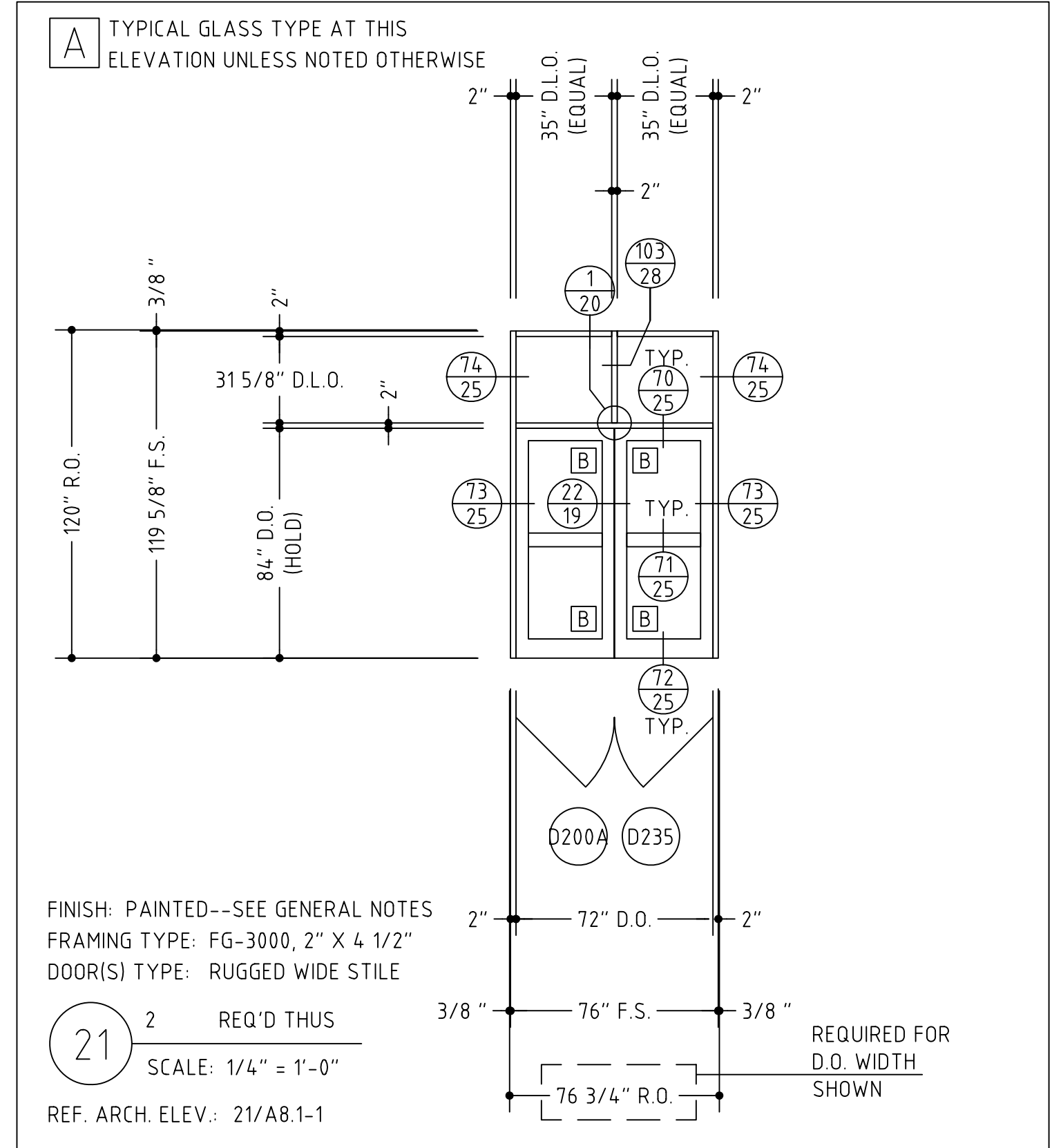
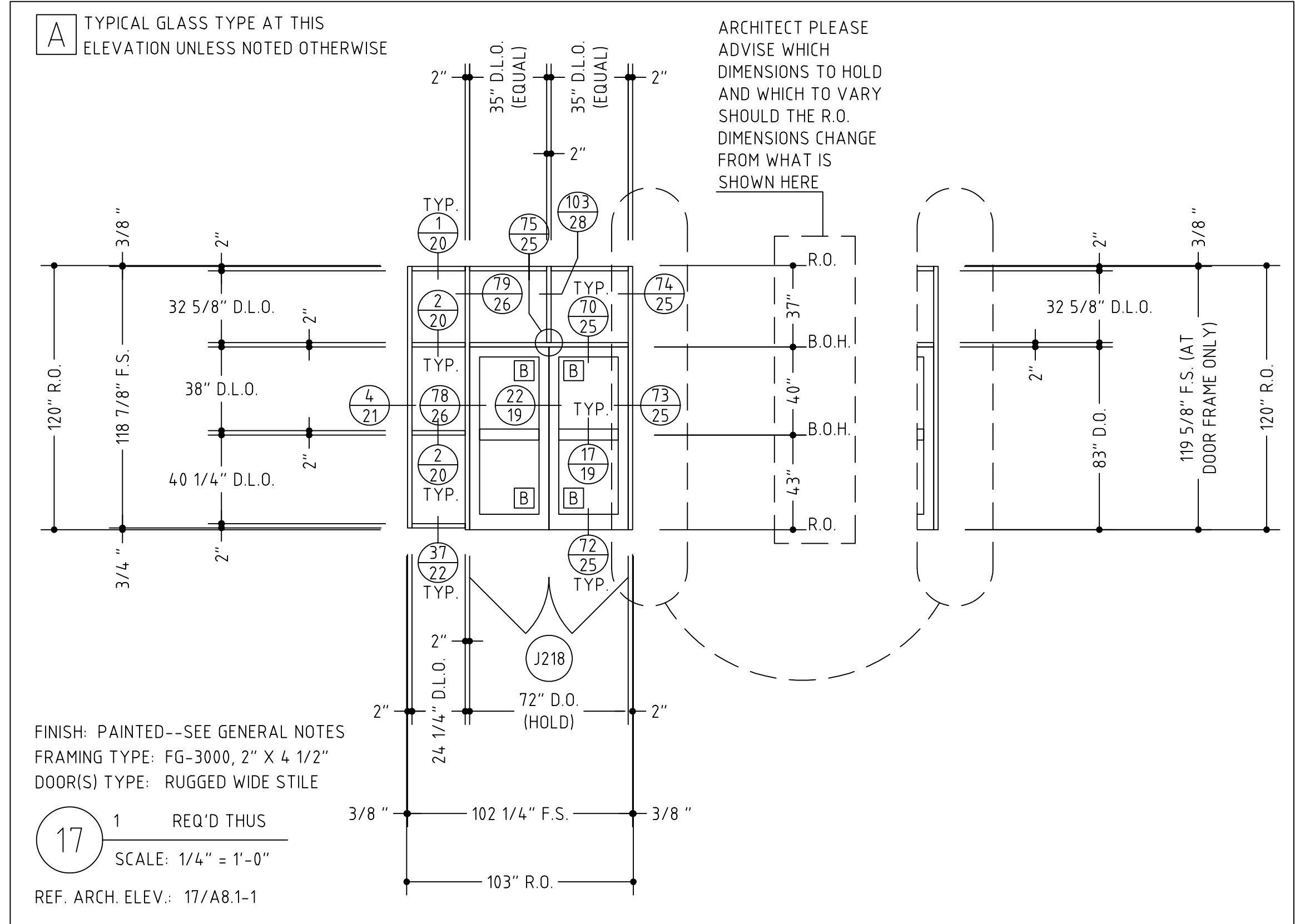

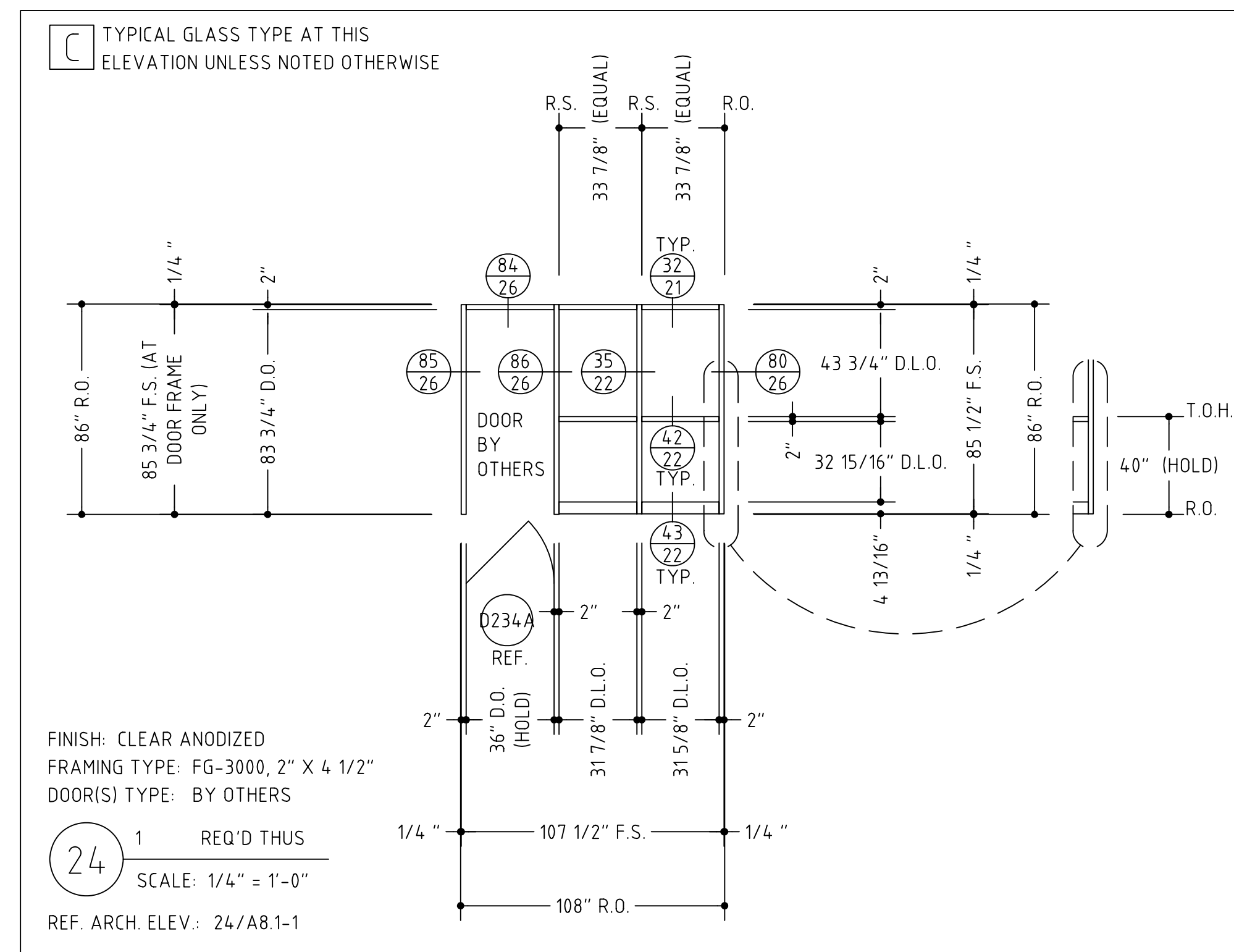
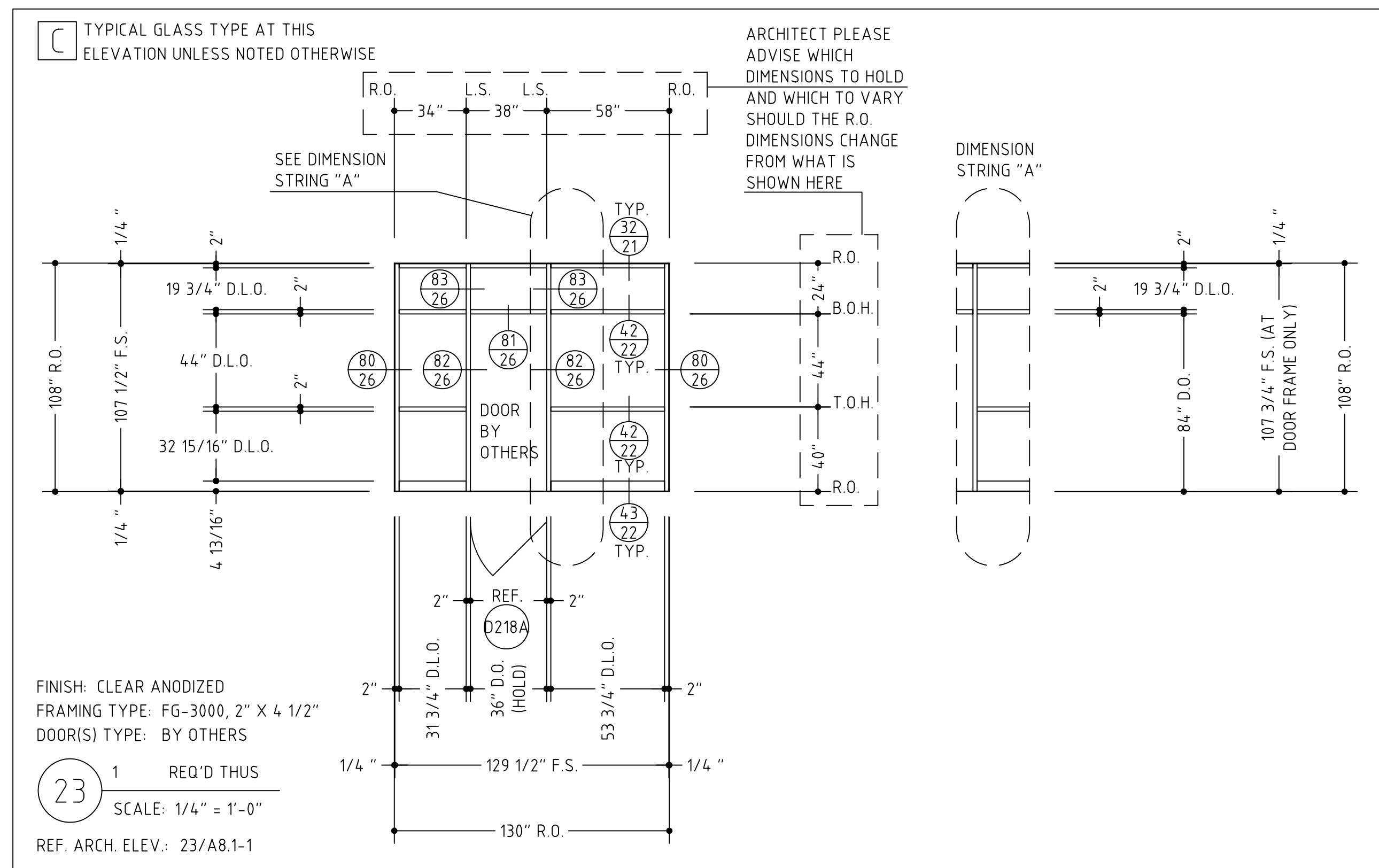
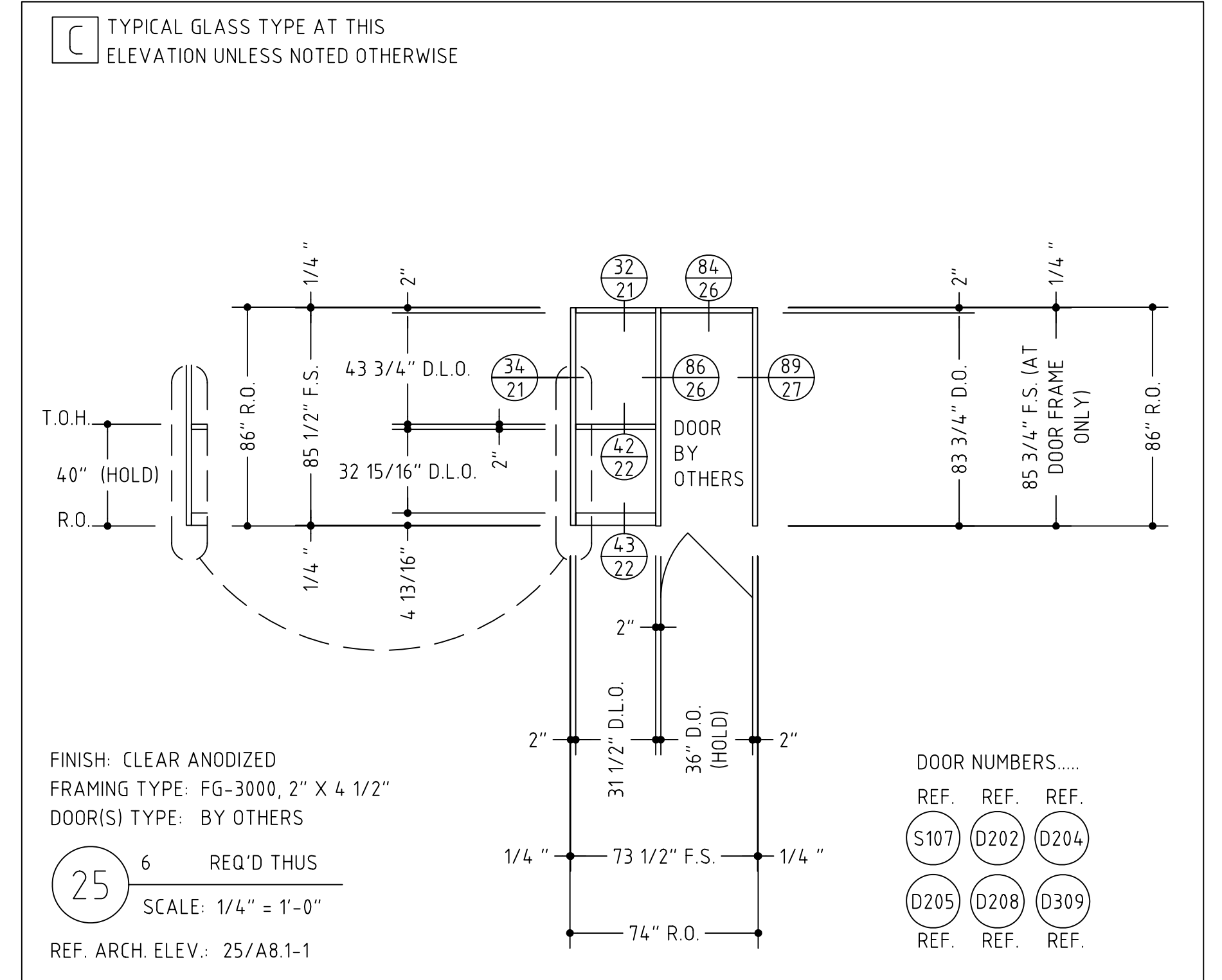
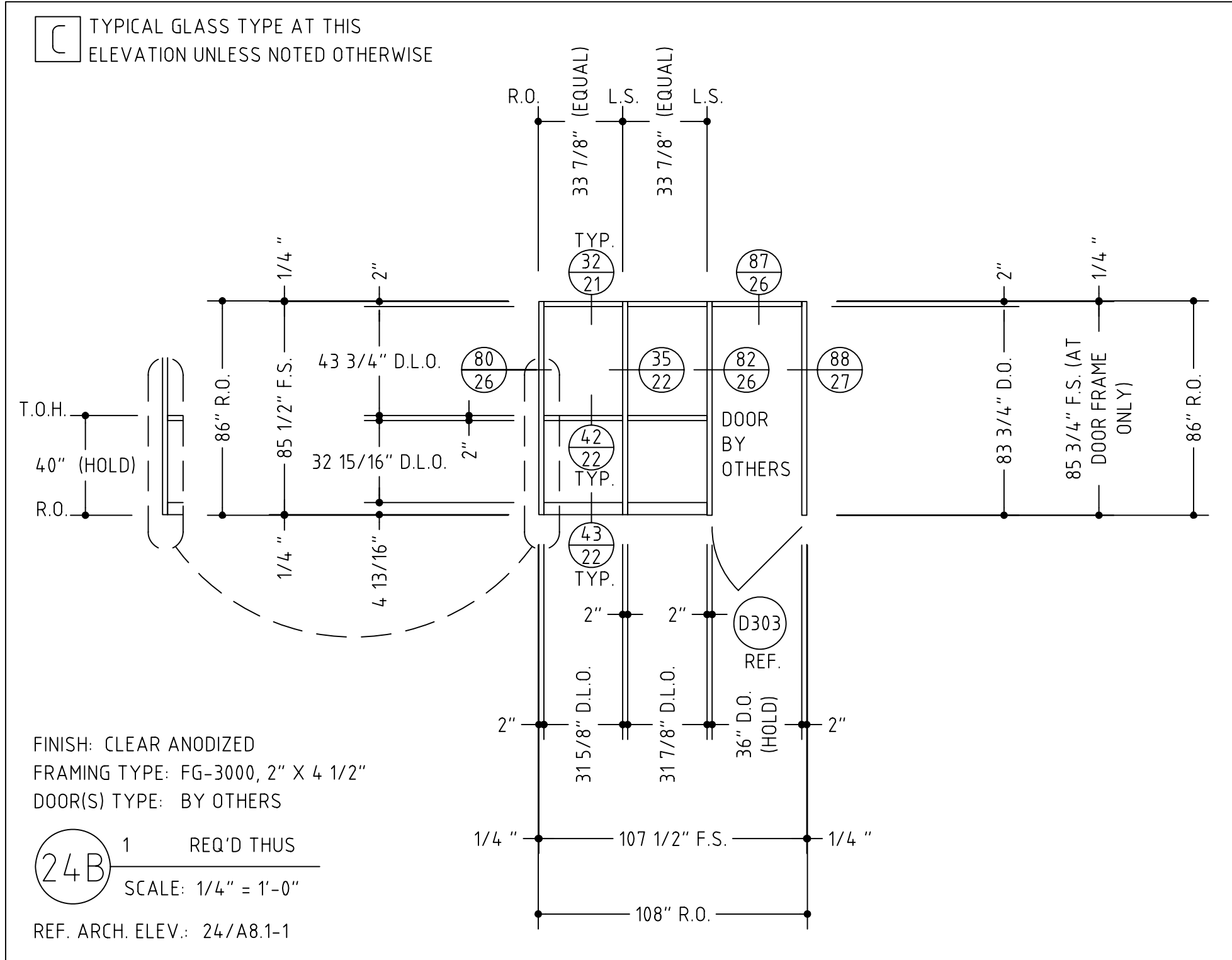
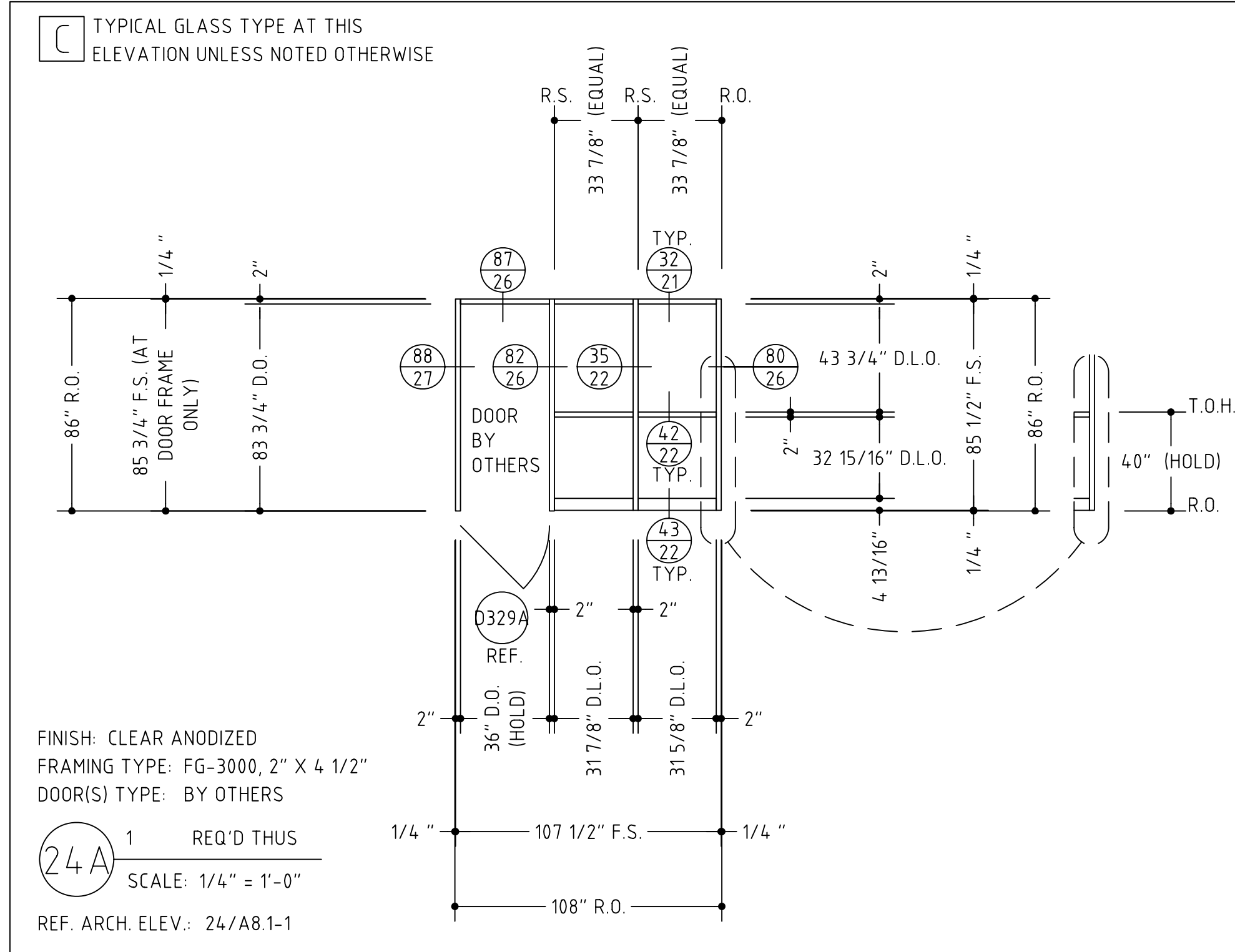

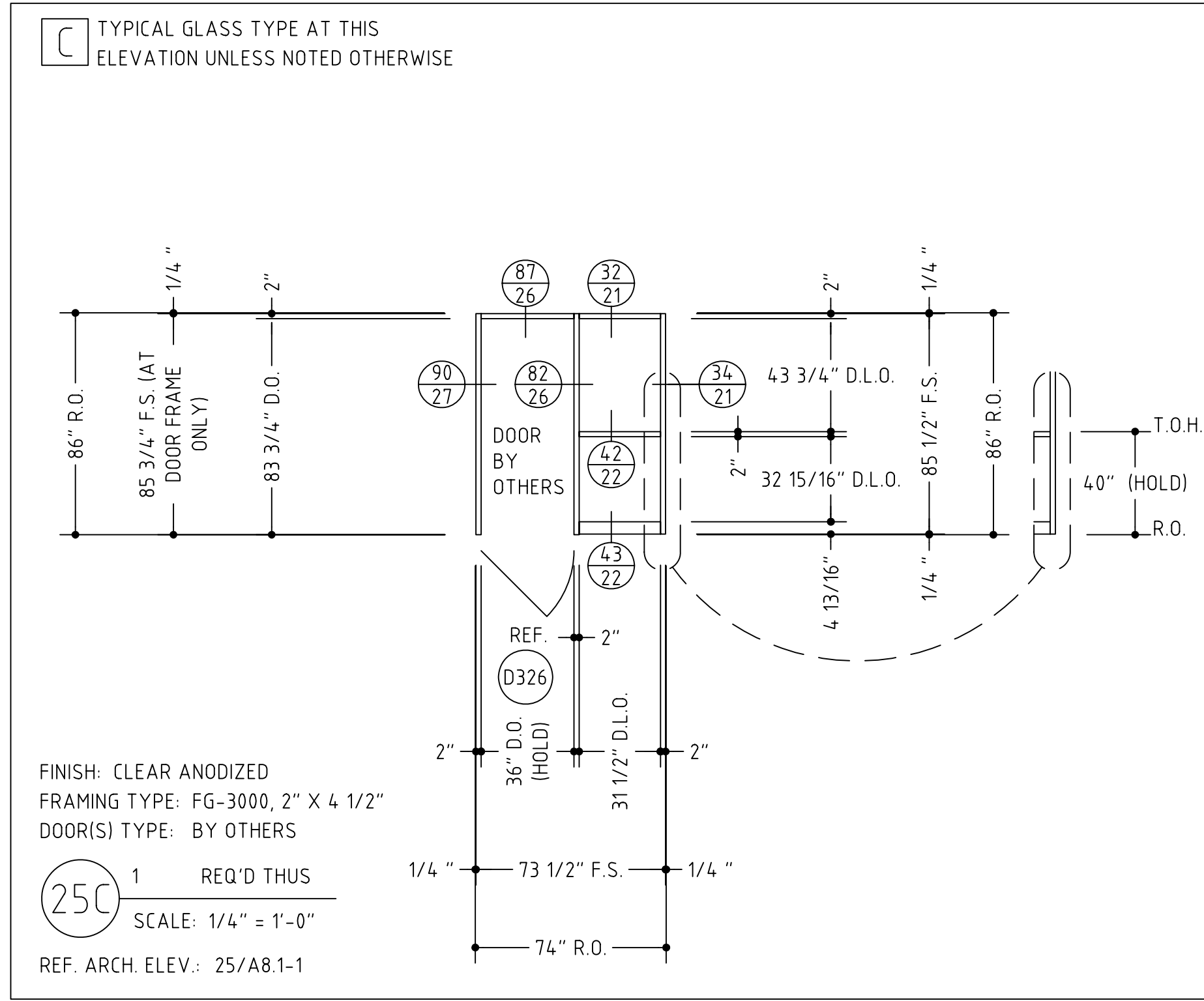
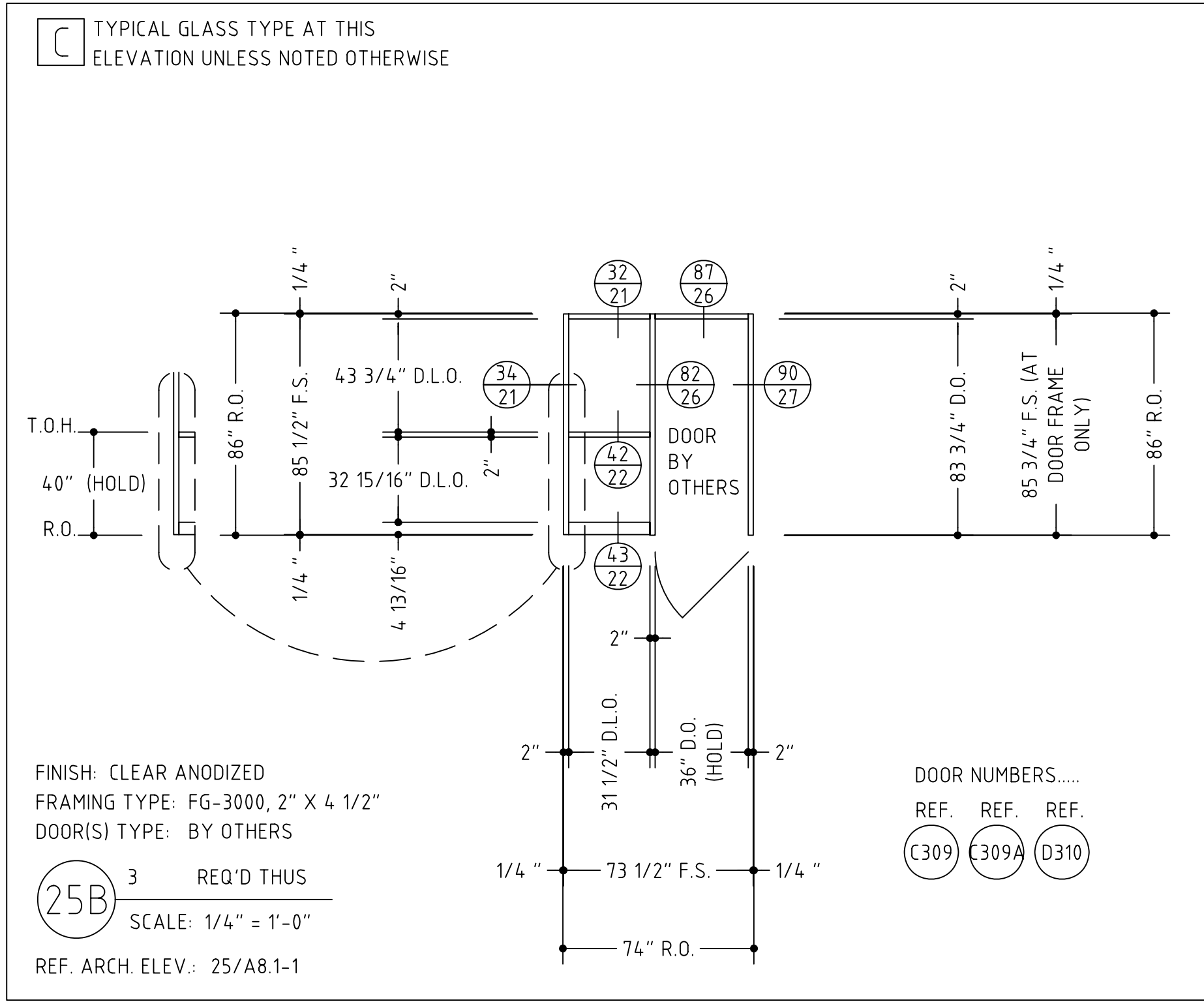
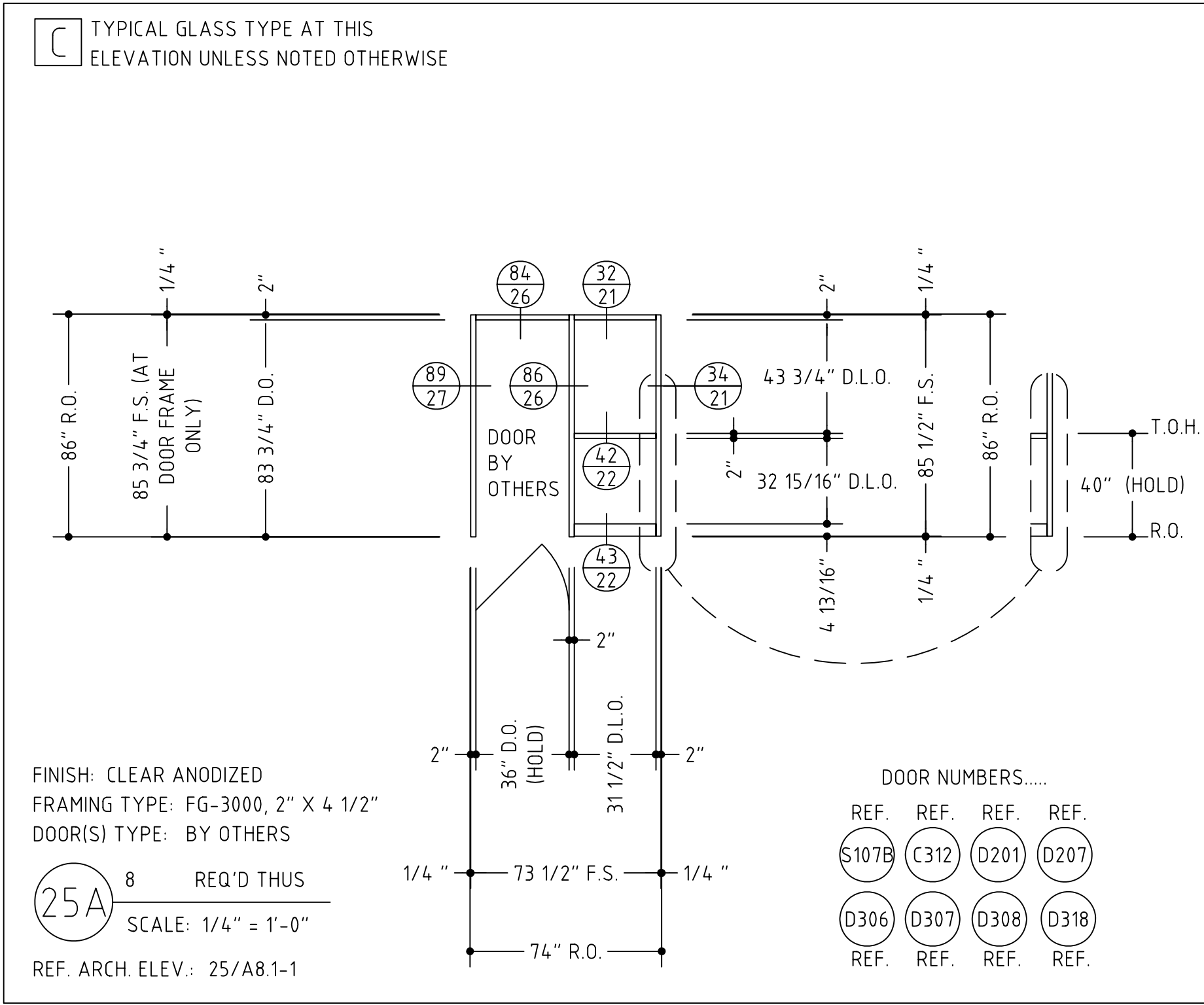
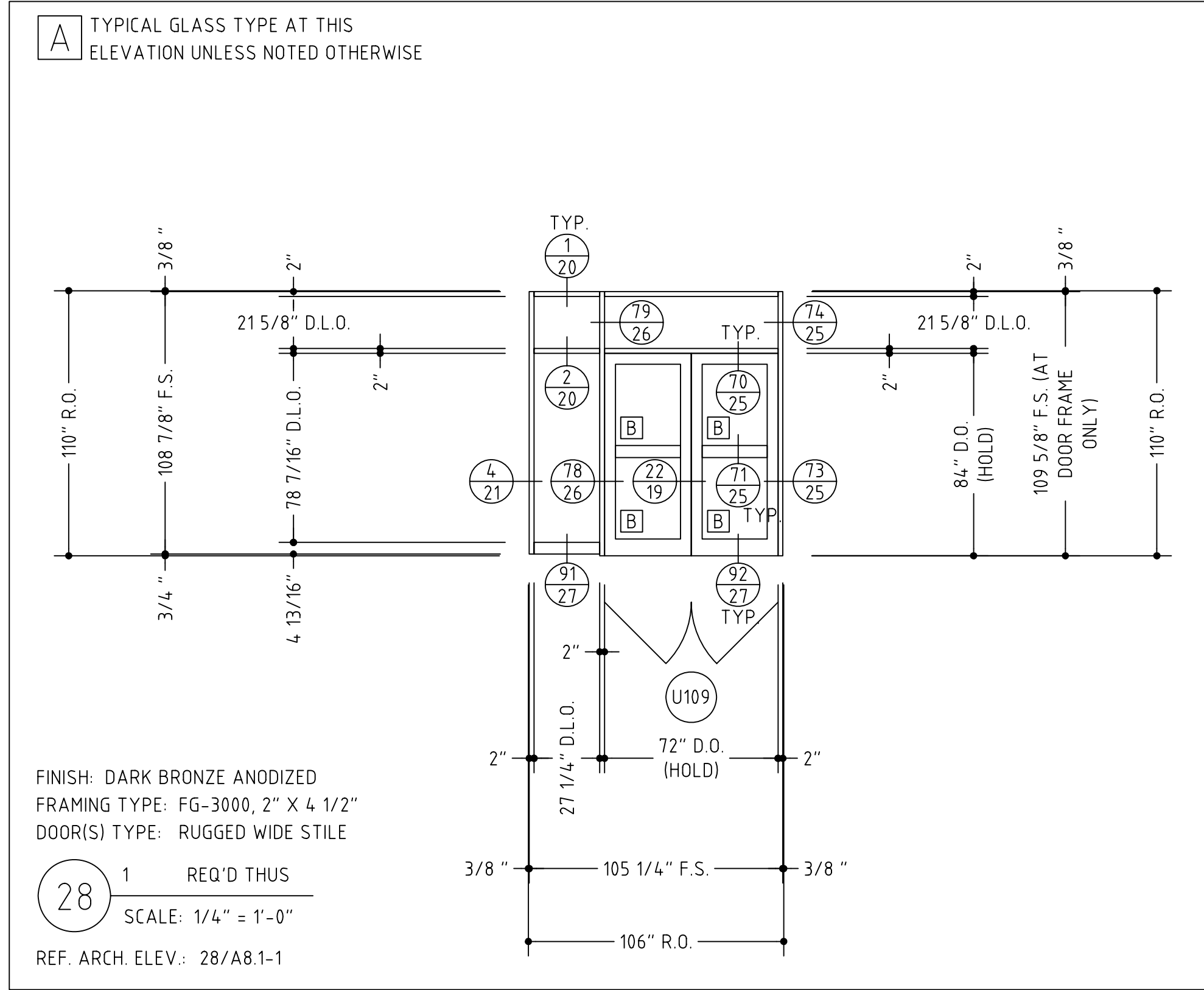
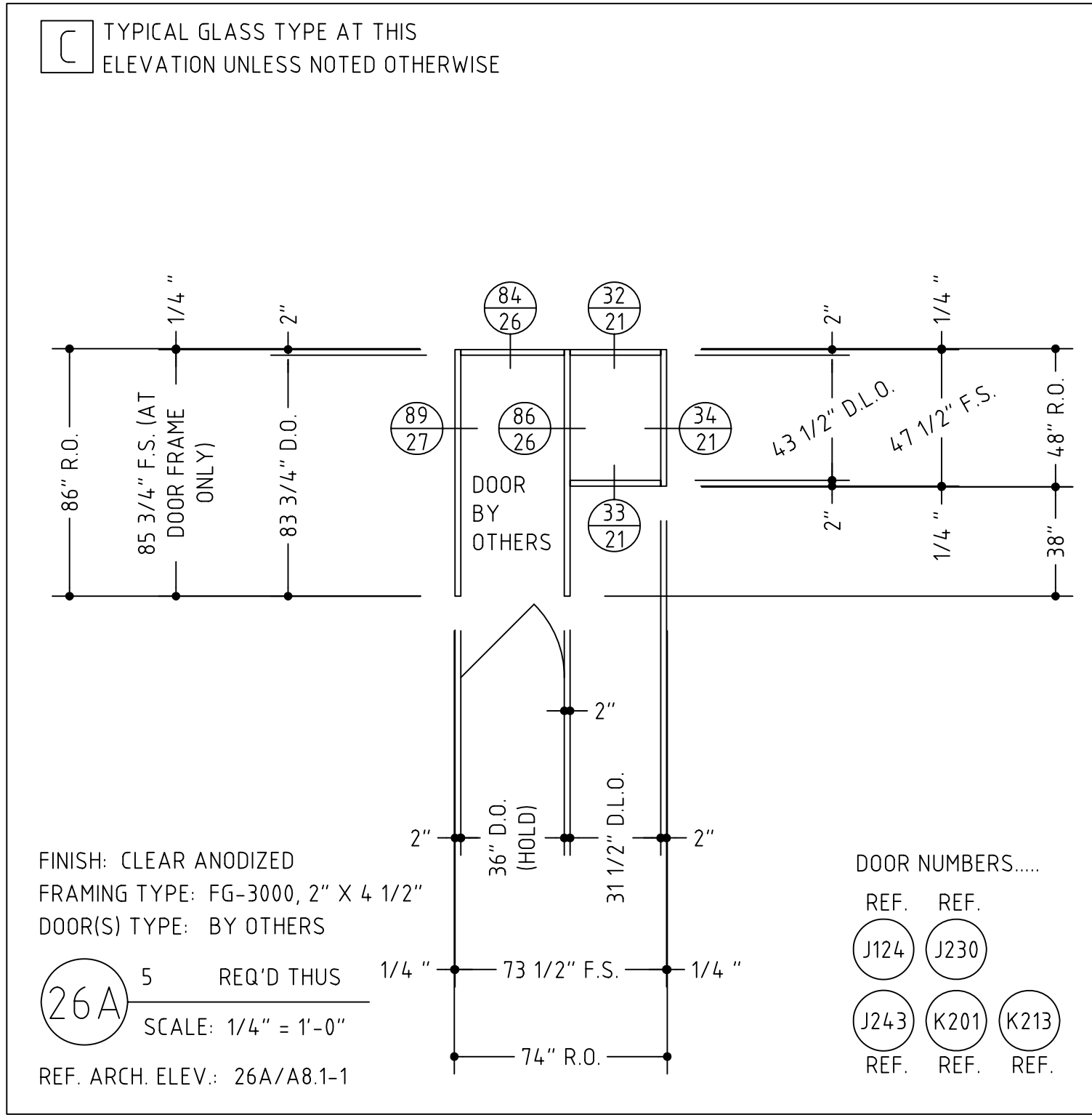
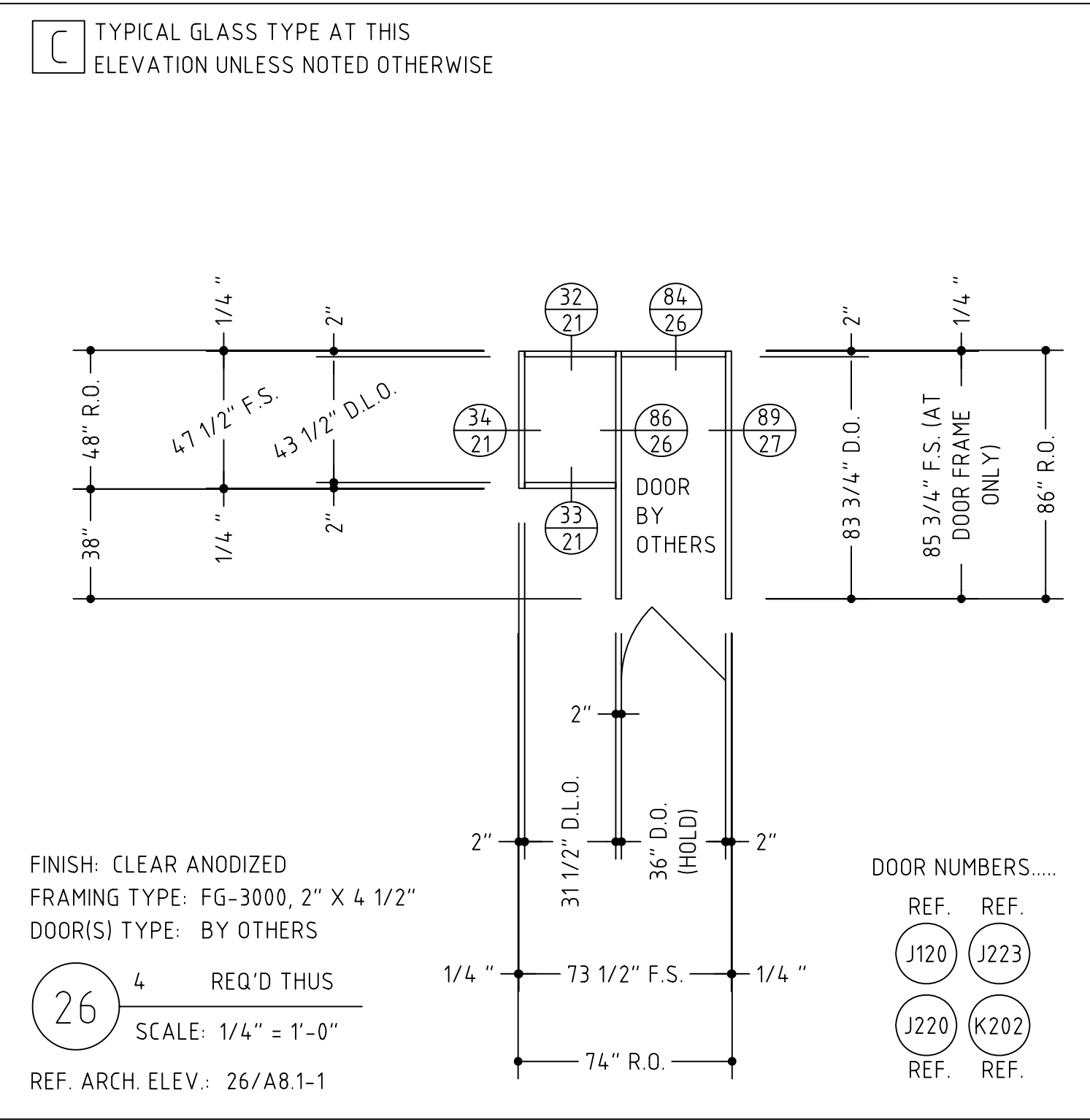

VERIFY ALL DIMENSIONS

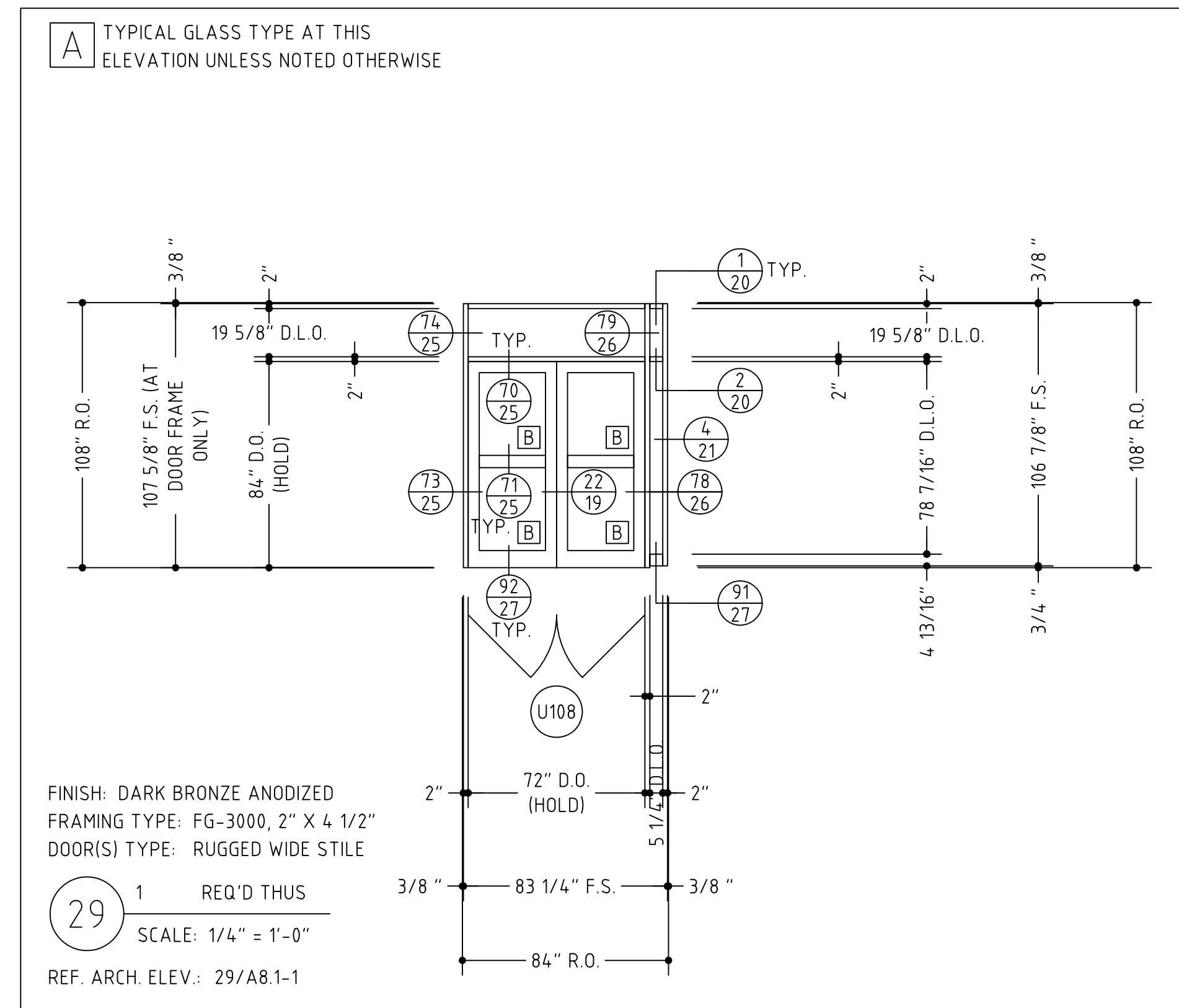
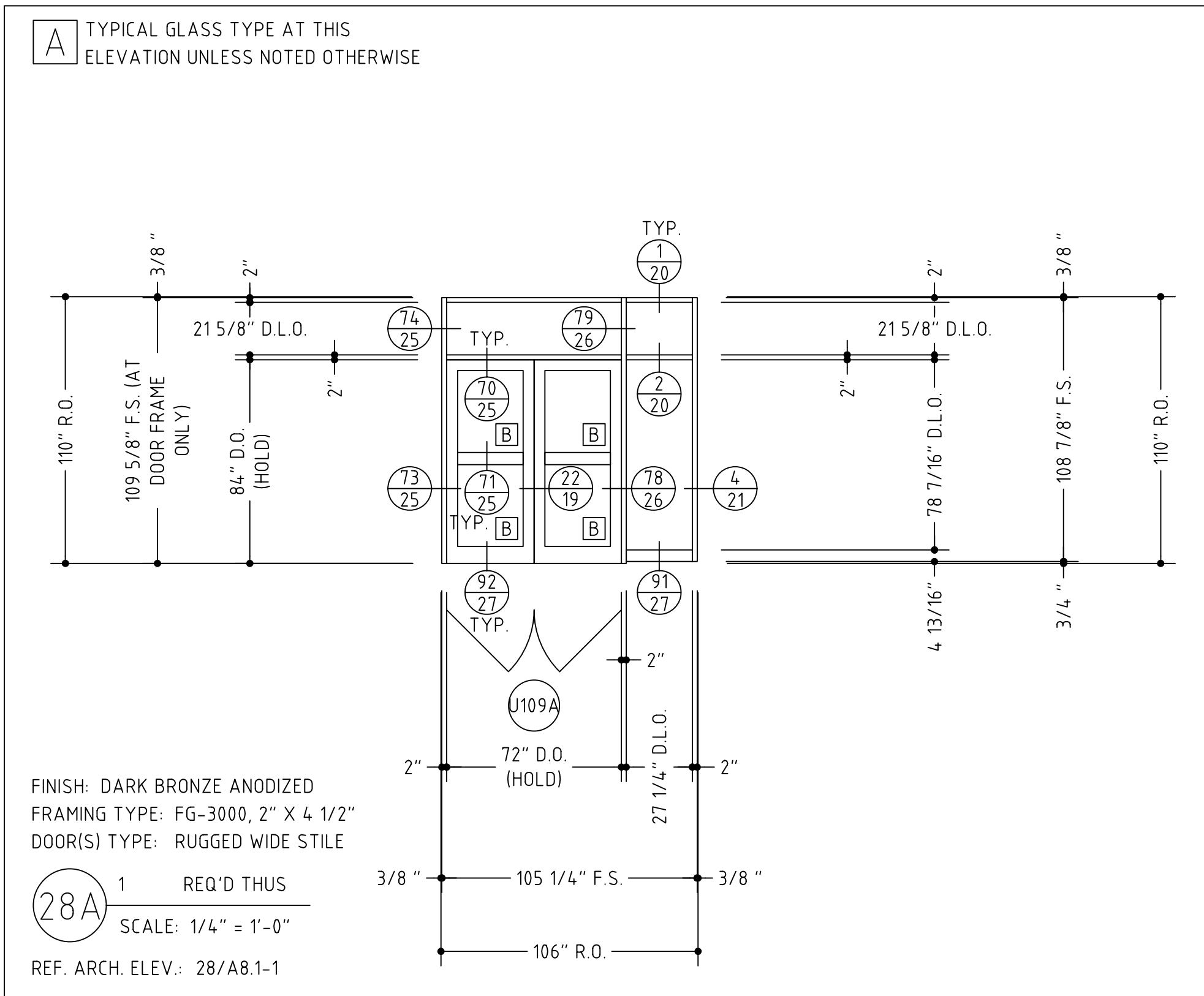
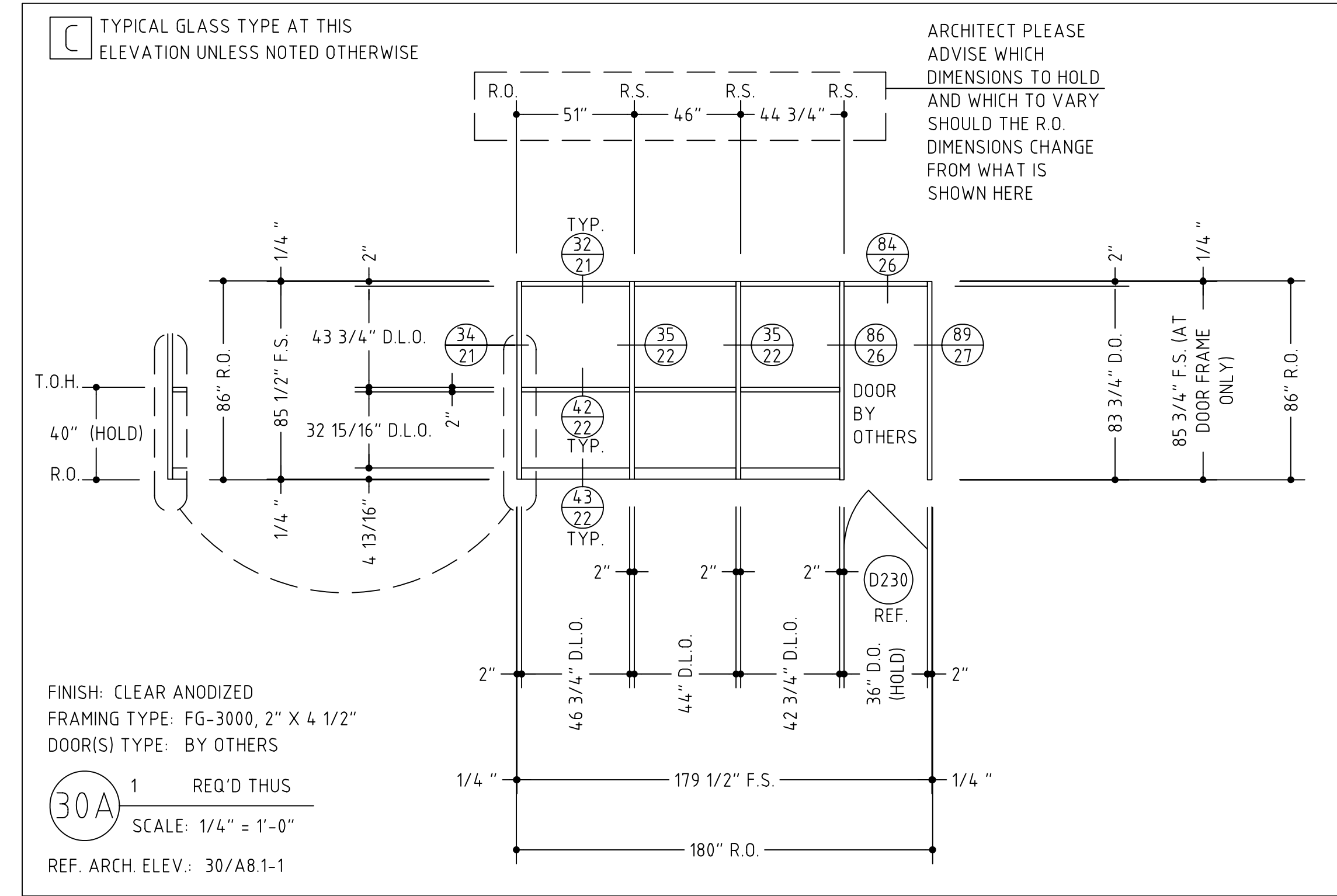
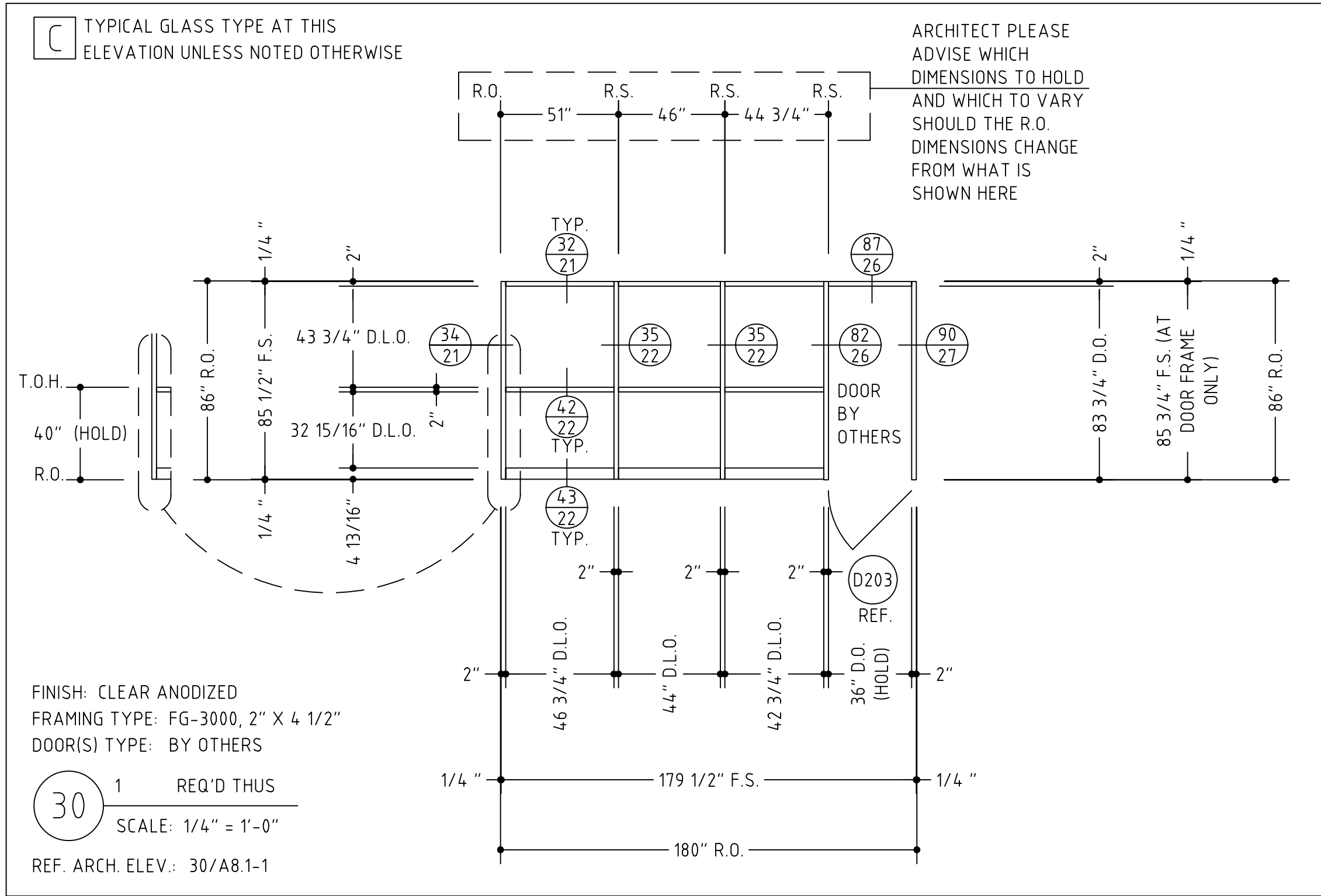

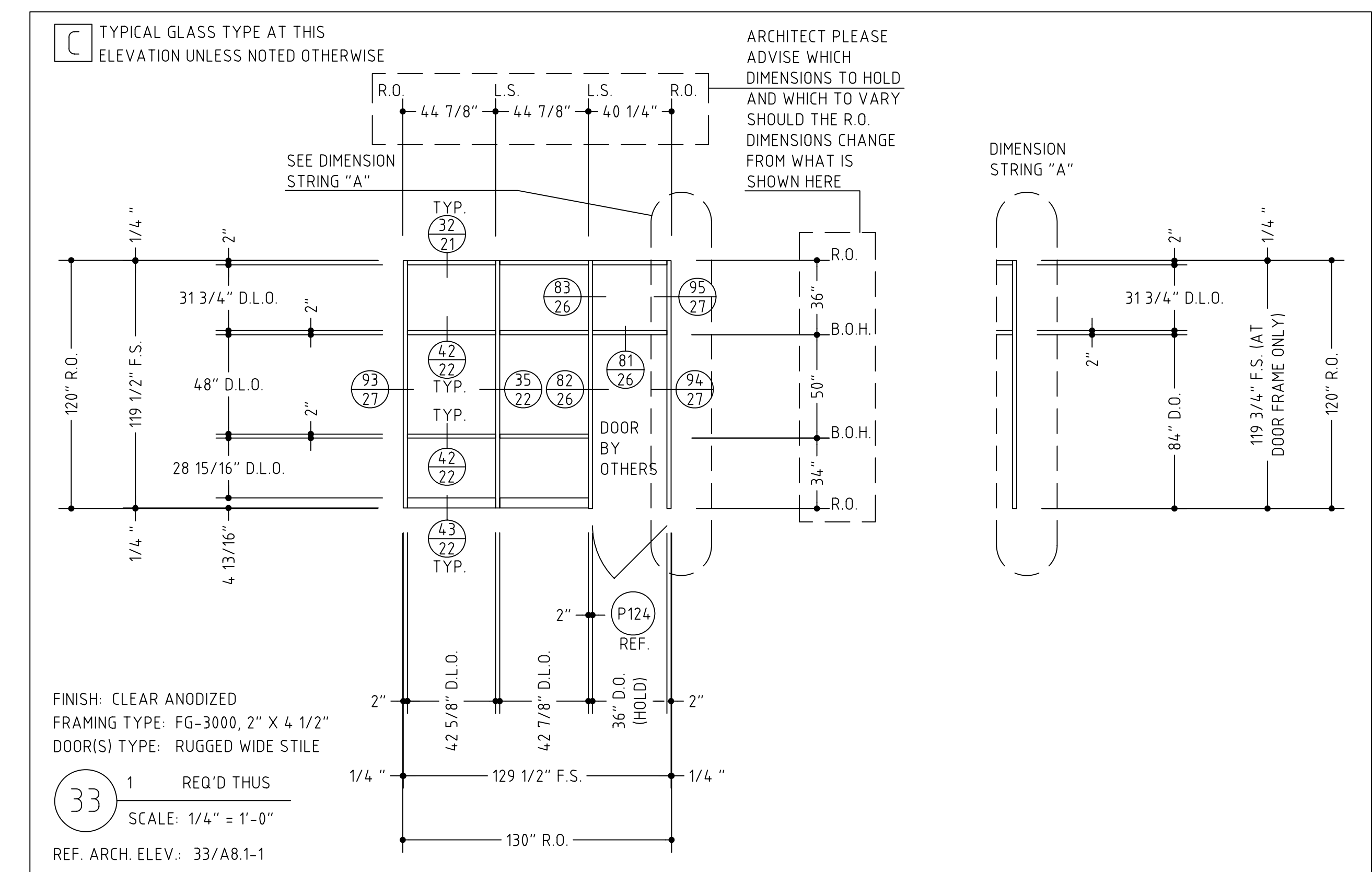
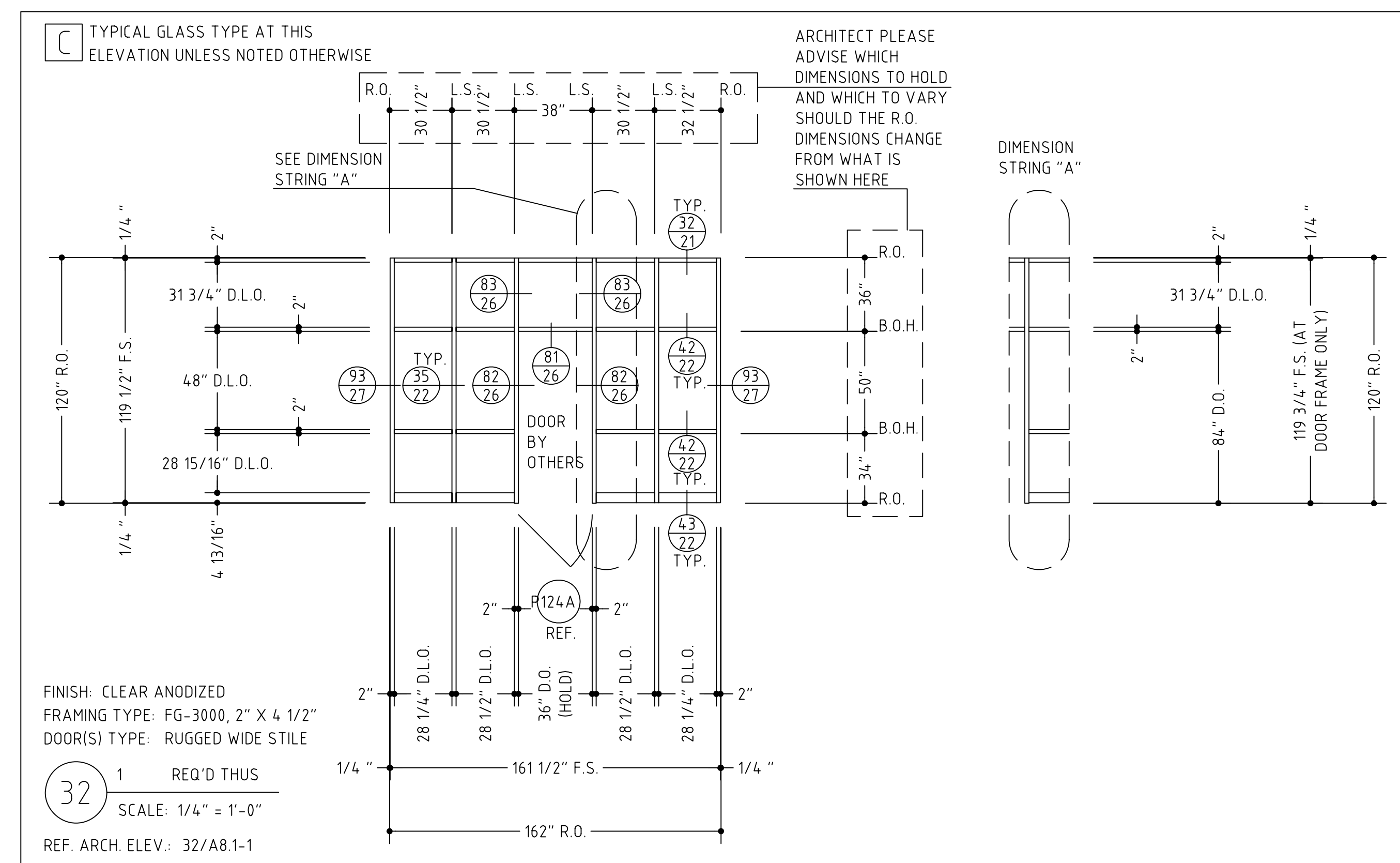
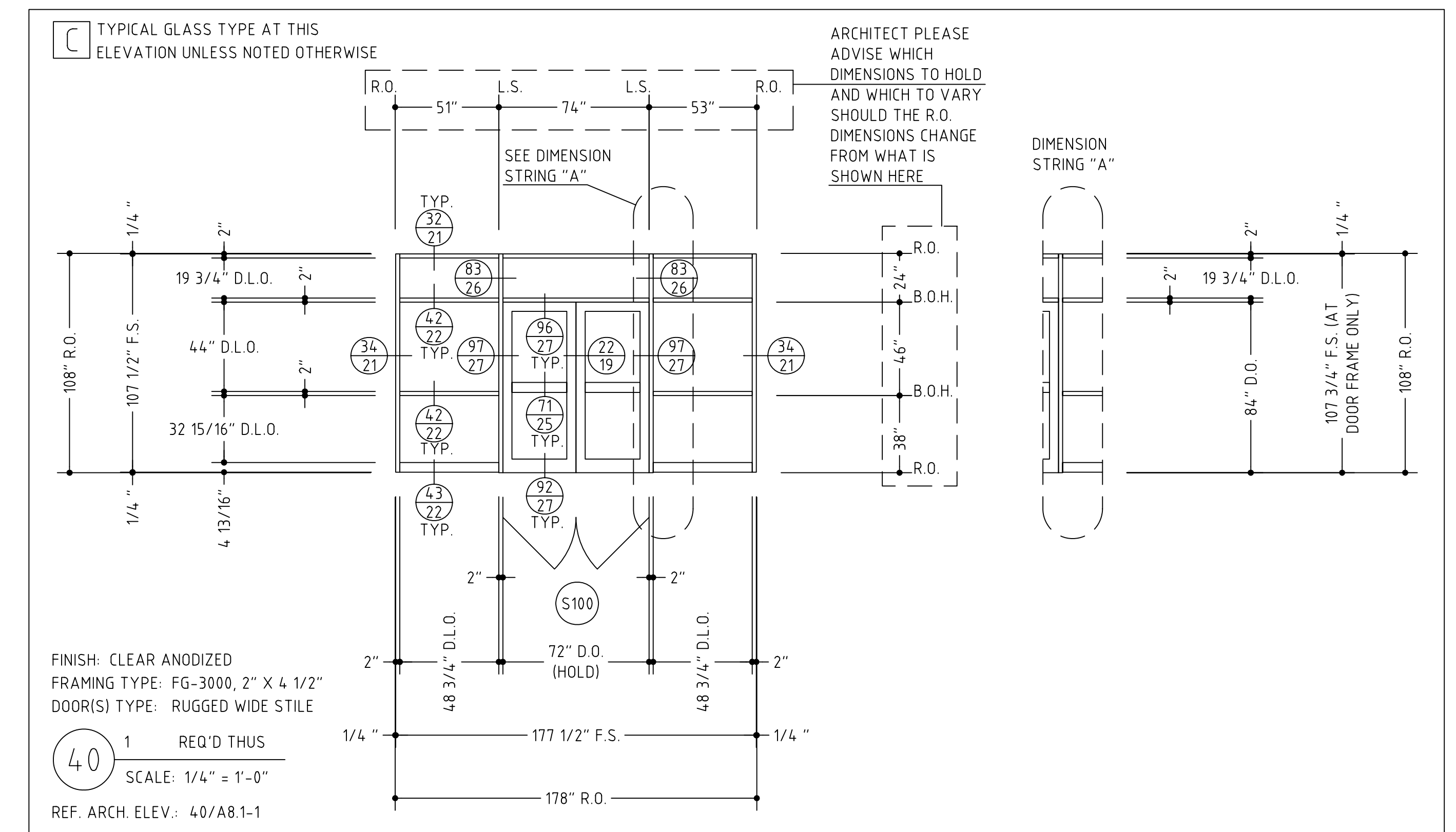
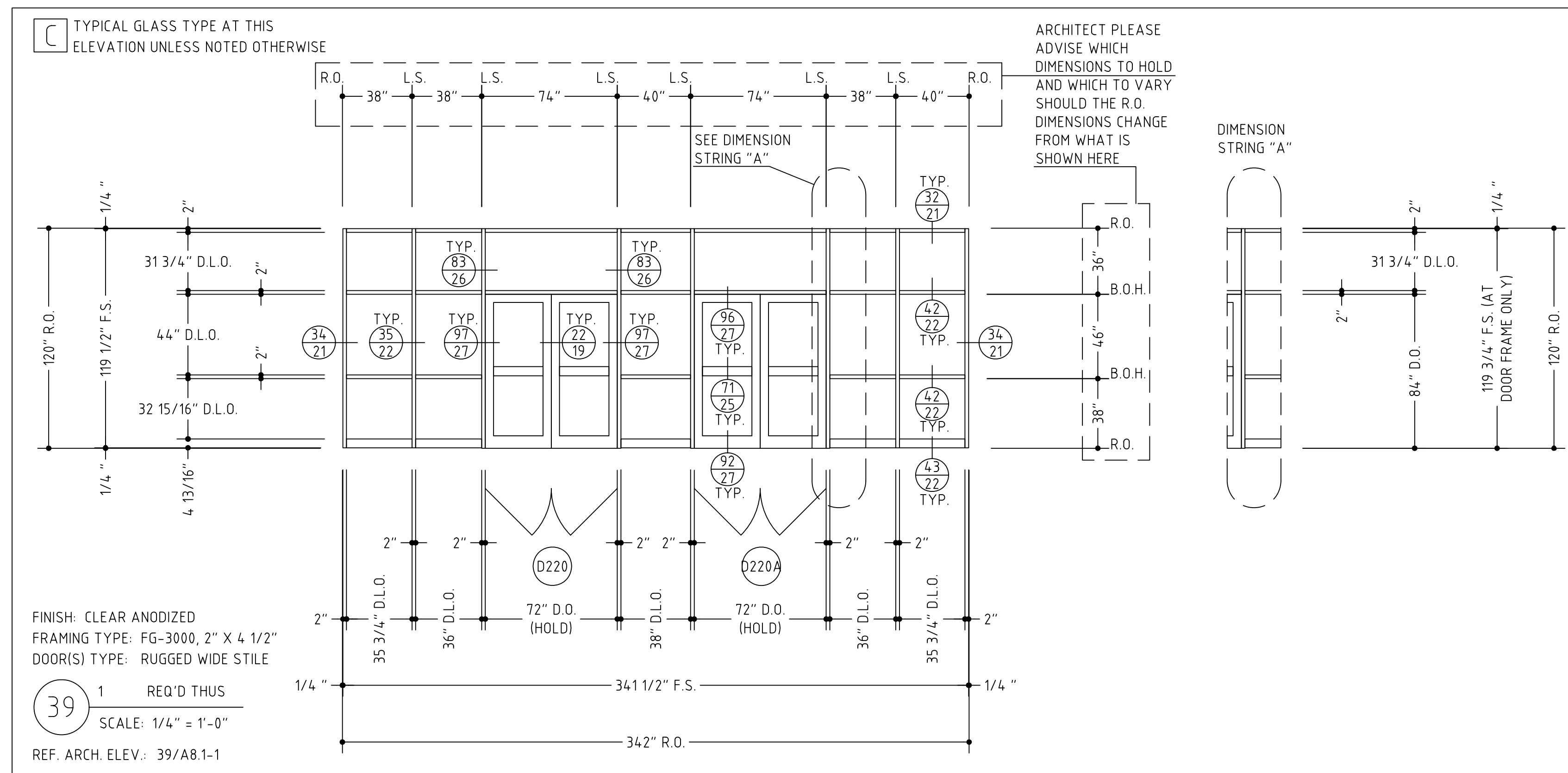

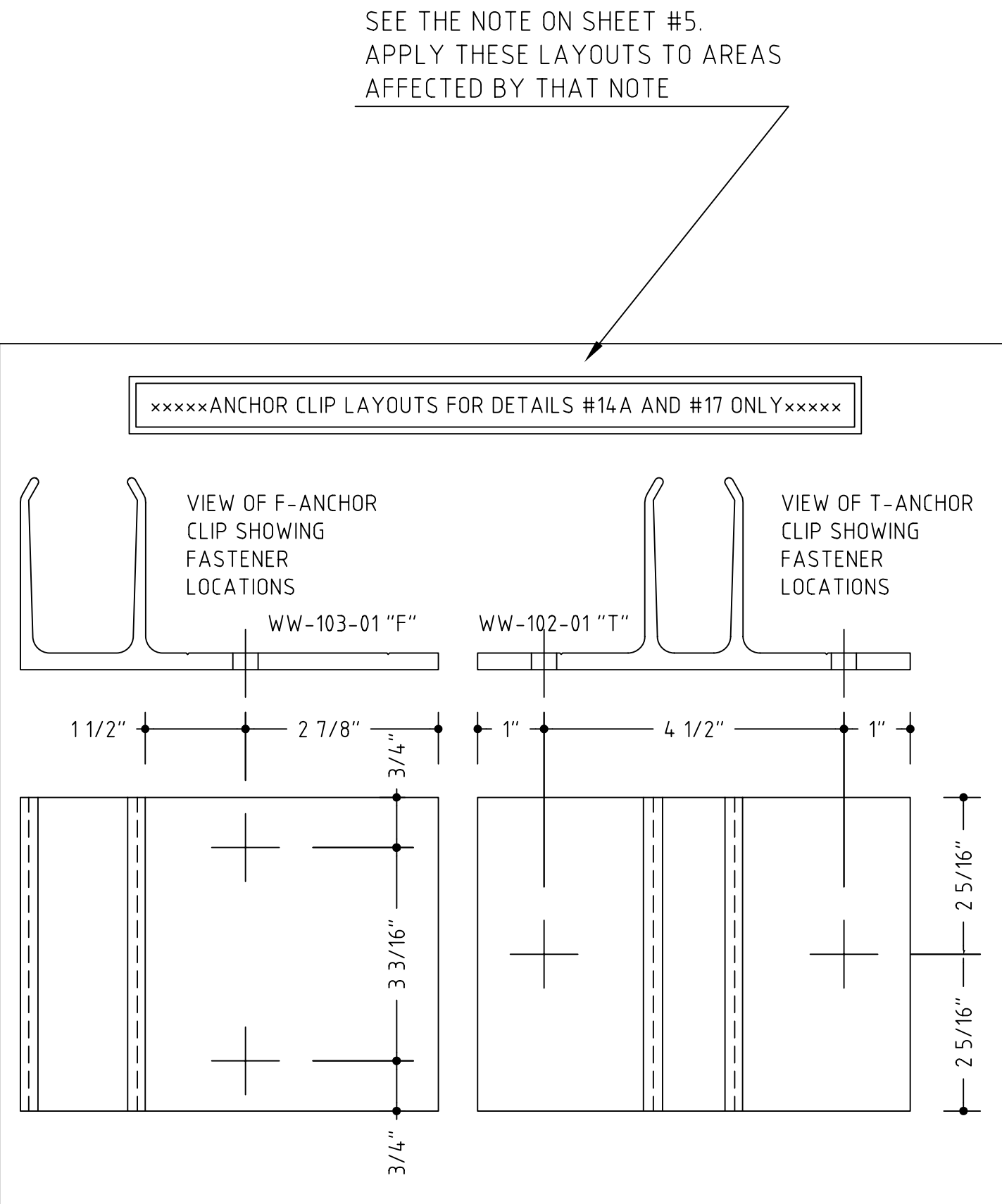
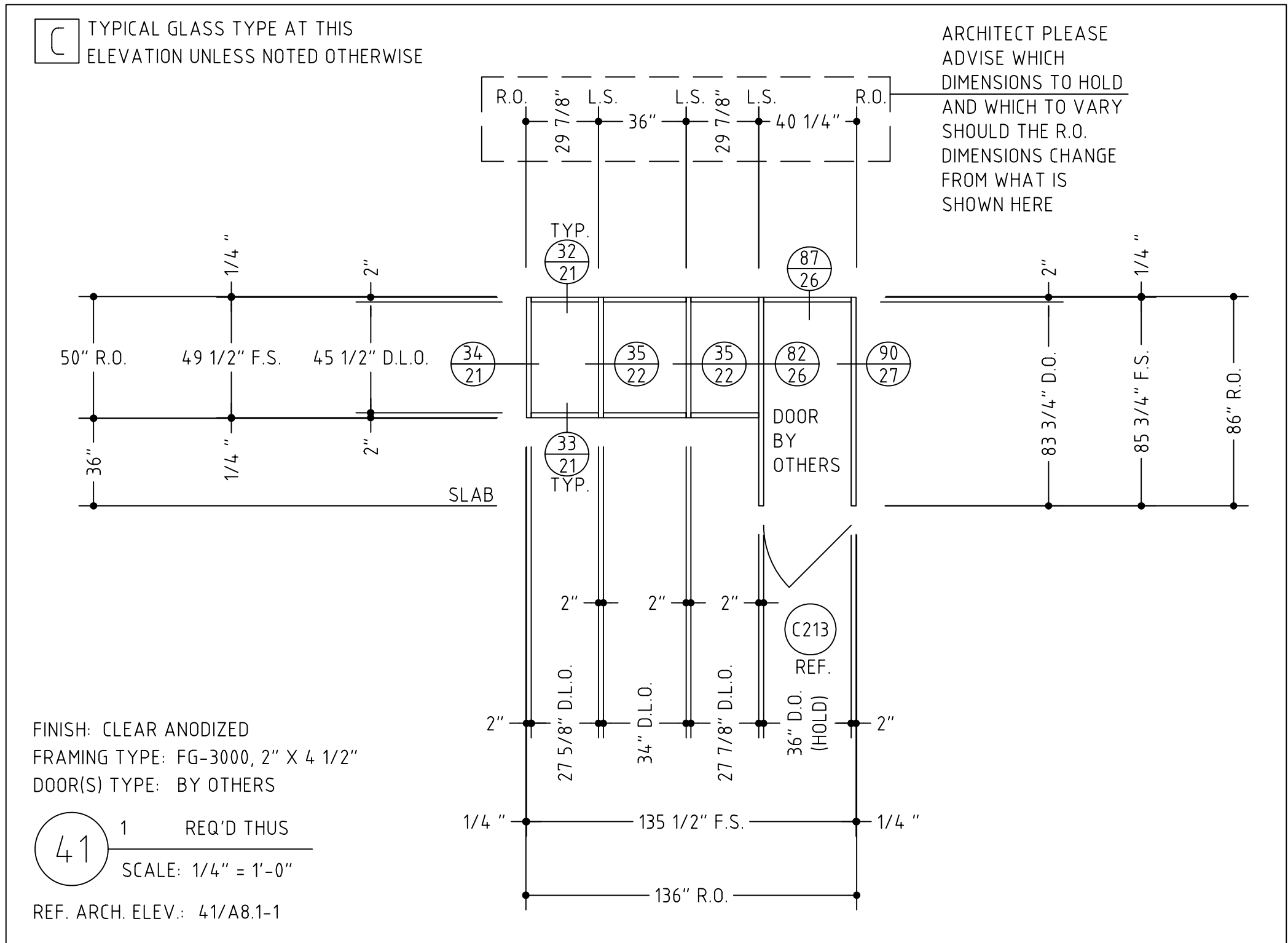

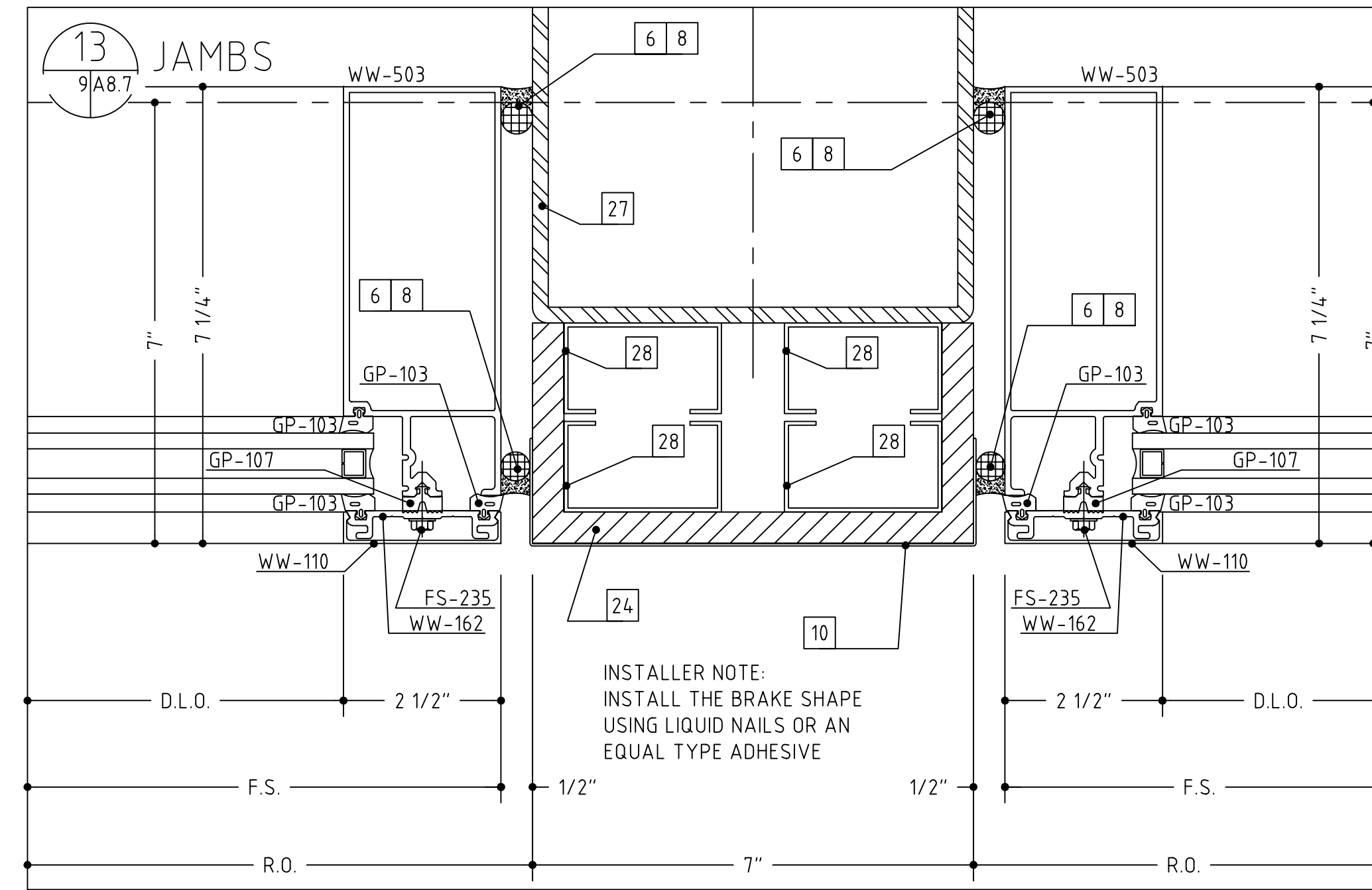
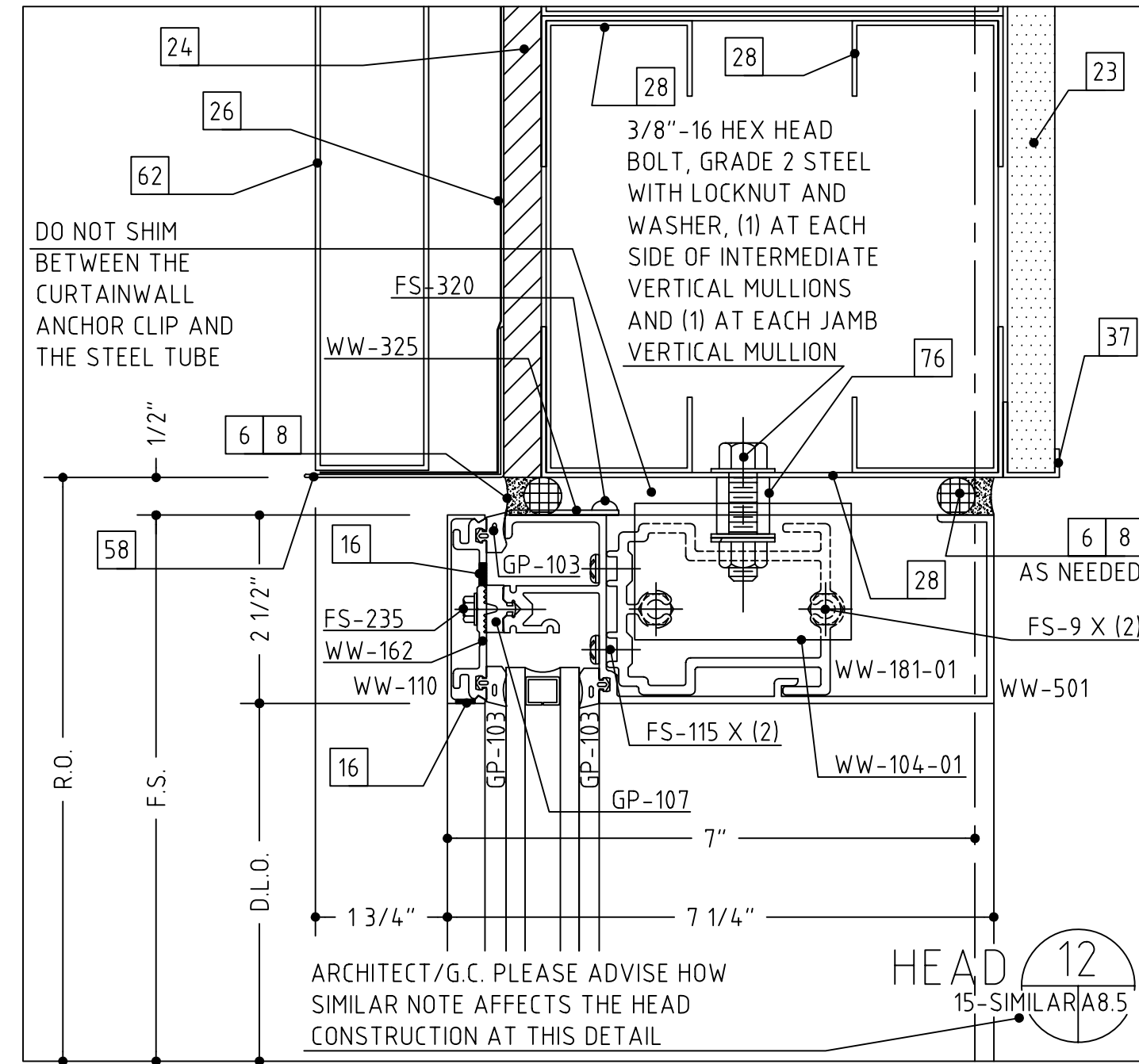
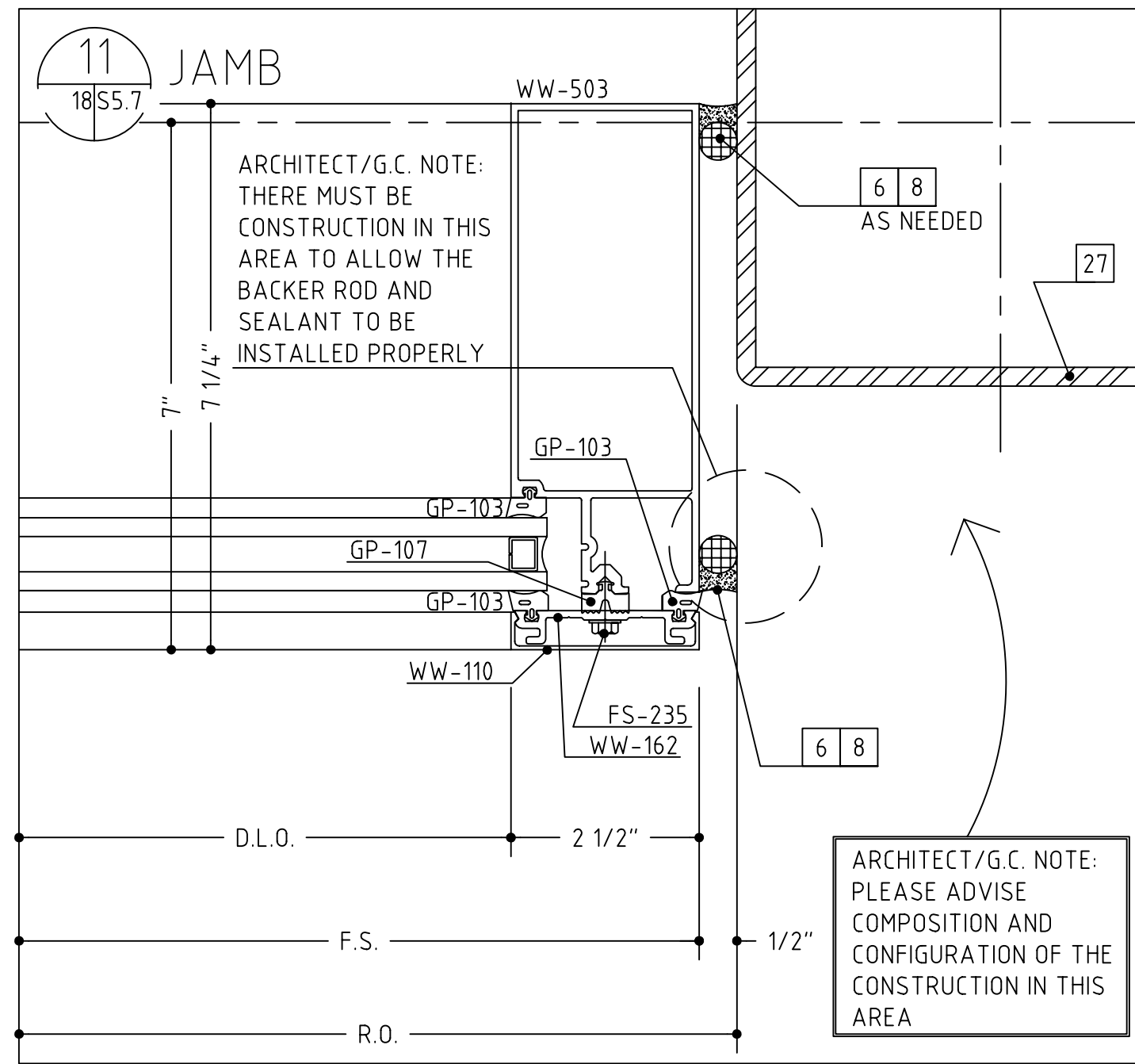

NOTE:
REFER TO SHEET #20
FOR DETAILS #1 AND #2.
REFER TO SHEET #21
FOR DETAILS #3, #4
AND #5.

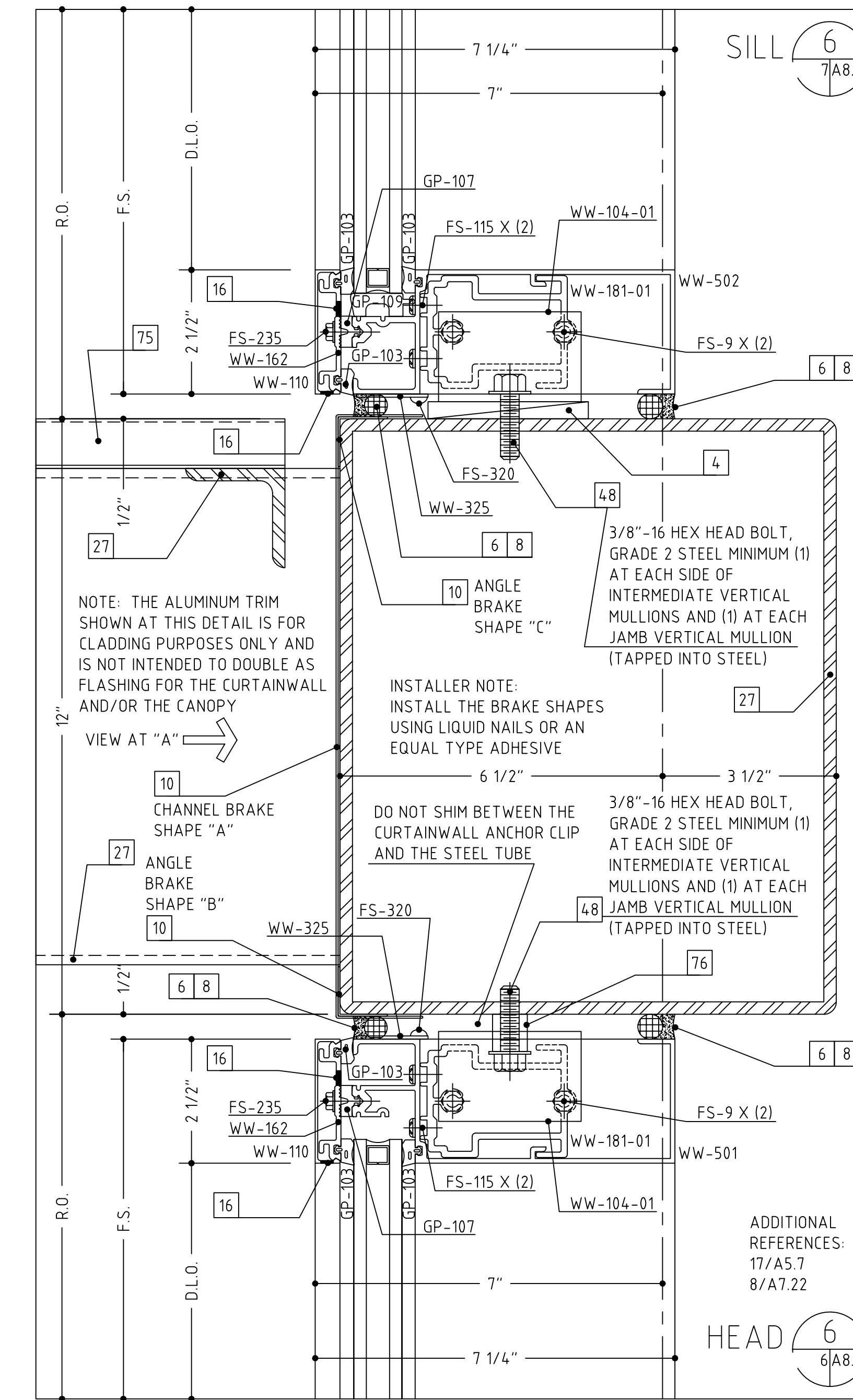

- INSTALLATION SEQUENCE FOR BRAKE SHAPES...
1. INSTALL THE ANGLE BRAKE SHAPES "B" AND "C" CENTER ON THE STEEL TUBE OUTRIGGERS.
 2. APPLY SEALANT TO THE FACE OF THE ANGLE BRAKE SHAPES "B" AND "C" THAT WILL BE OVERLAPPED BY THE CHANNEL BRAKE SHAPE "A".
 3. INSTALL THE CHANNEL BRAKE SHAPE "A" IN BETWEEN THE STEEL TUBE OUTRIGGERS.
 4. APPLY SEALANT TO THE PERIMETER OF THE STEEL TUBE OUTRIGGER WHERE IT MEETS THE ALUMINUM TRIM SHAPES.

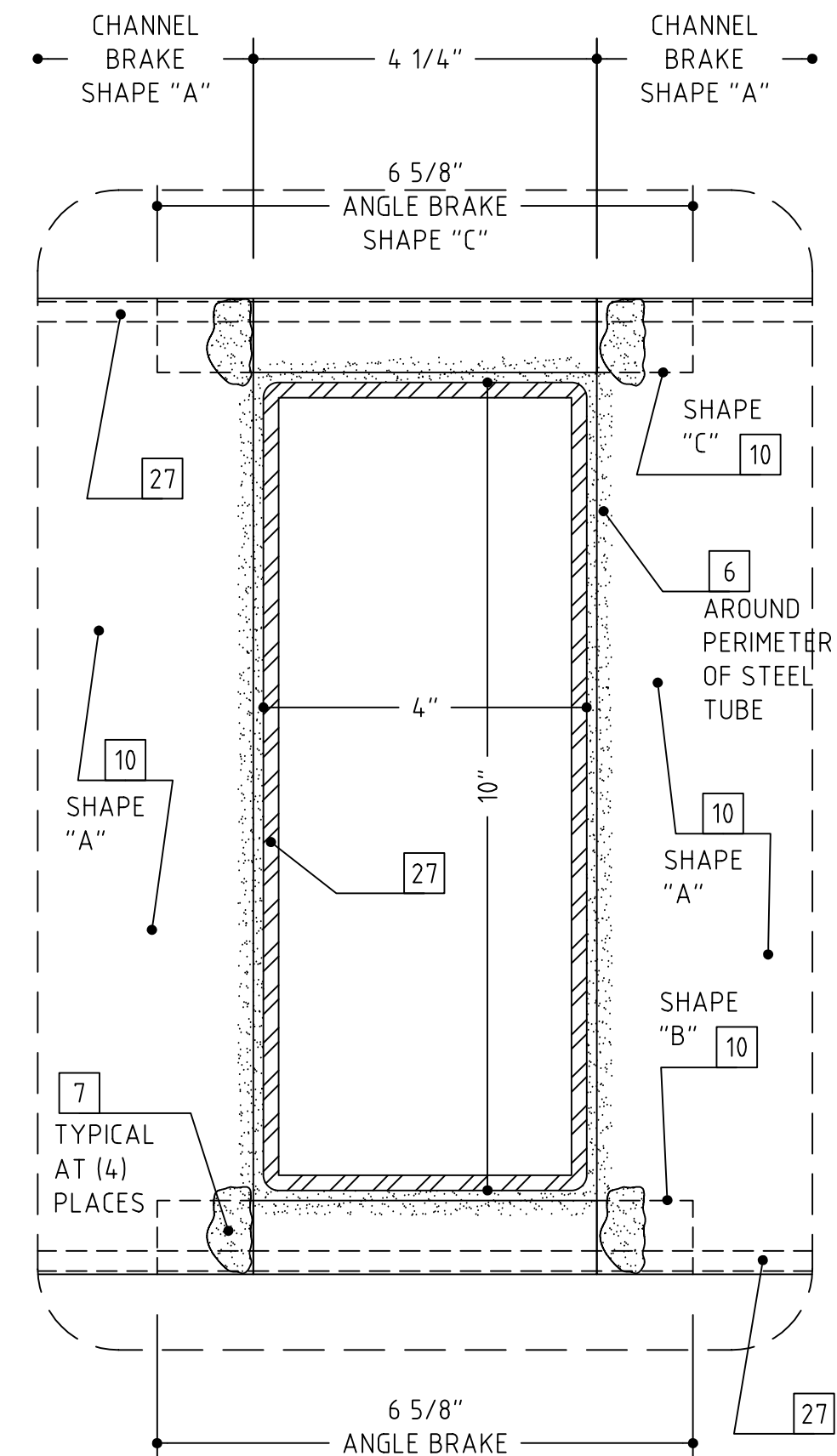

NOTE:
THE STEEL ANGLE, CANOPY ROOF
DECKING AND THE CURTAINWALL
FRAMING ARE NOT SHOWN IN THIS
VIEW FOR CLARITY

VIEW AT "A"
AT DETAIL #6

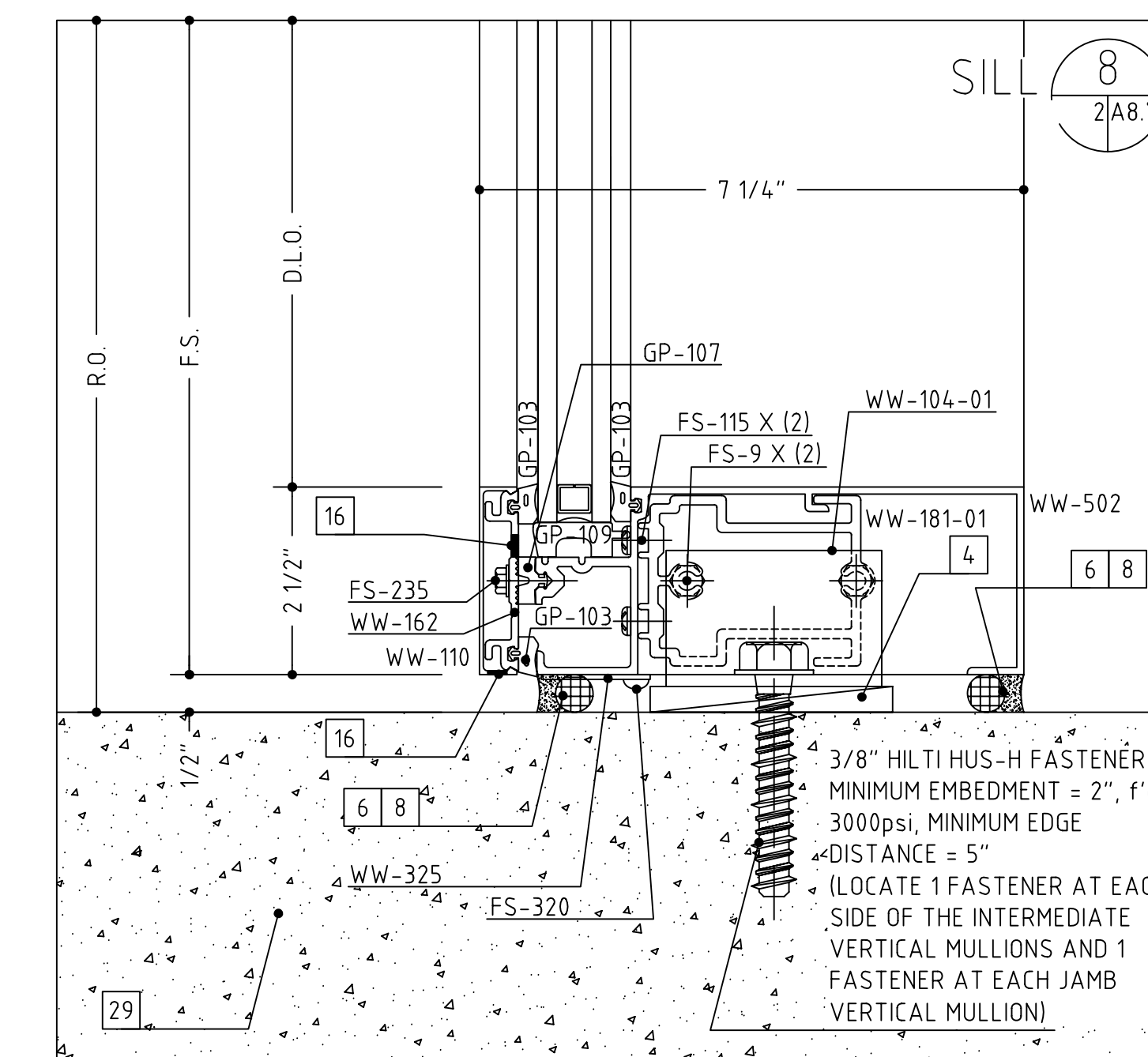
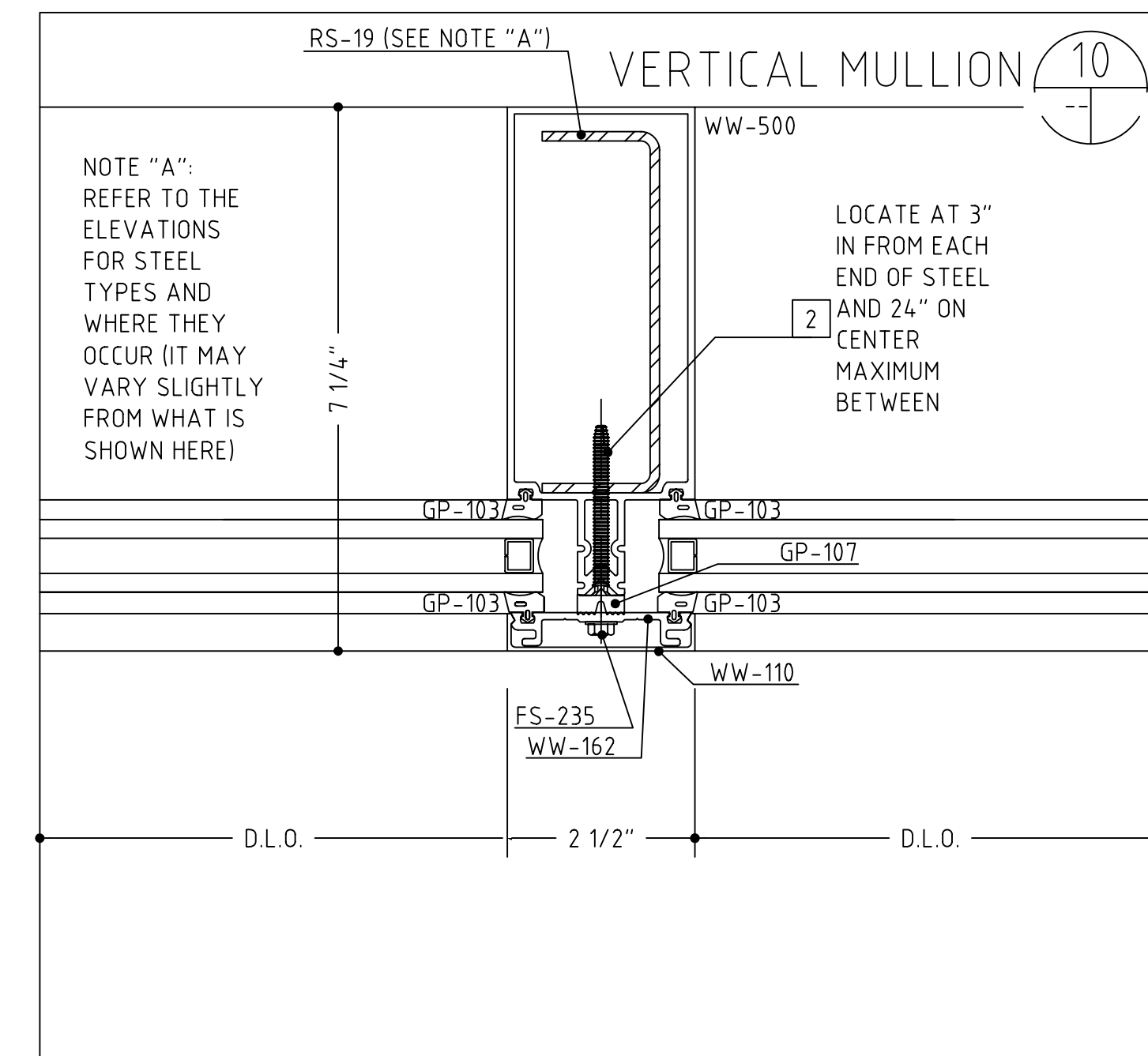
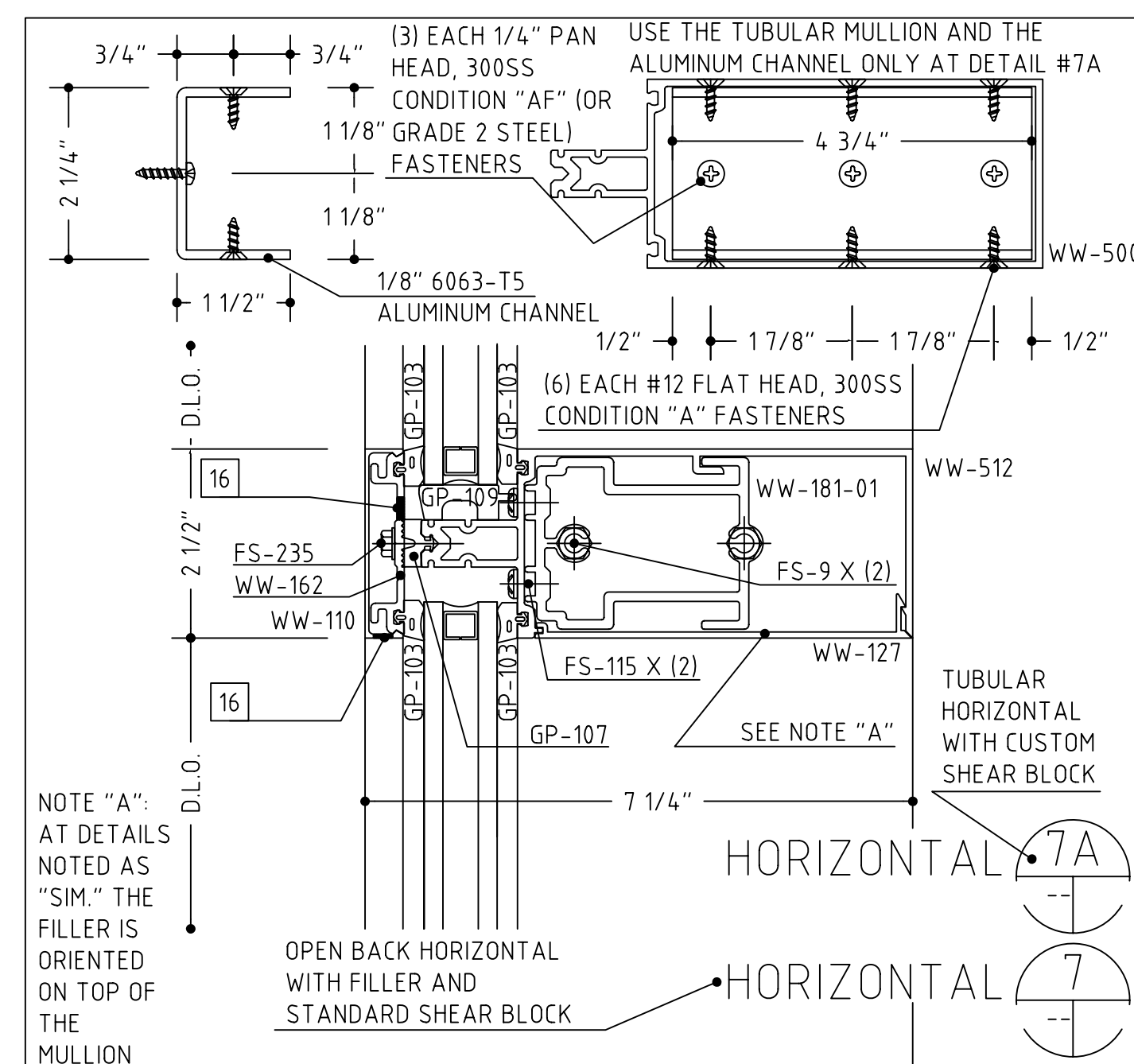
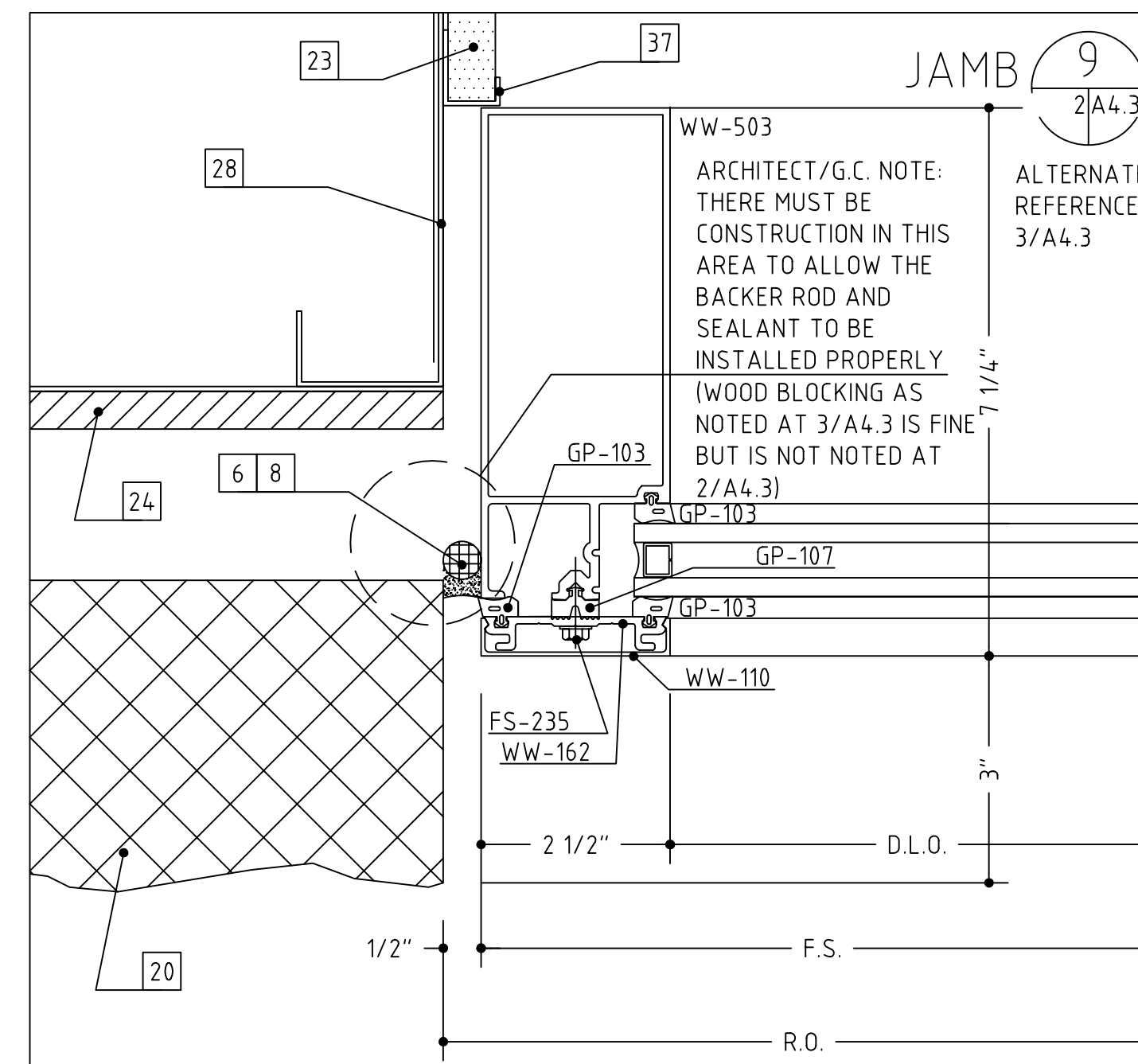

- #12 x 2" OR 3 1/2", PFH WOOD SCREW (WITH A 1/4" EXPANSION ANCHOR AS NEEDED)
- #12 x 2" OR 3", PFH SHEET METAL SCREW
- SHIMS AS NEEDED (PLASTIC OR CEDAR)
- INTERMITTENT FILLER PLATES (AS NEEDED FOR SHIMMING AND ANCHORING)
- PERIMETER CAULK (AS SPECIFIED)
- BEDDING CAULK (AS SPECIFIED)
- ETHAFOAM BACKING ROD OR DENVER FOAM
- 0.40" ALUMINUM TRIM (TO MATCH SYSTEM FINISH)
- DOUBLE SIDED ADHESIVE TAPE (3M OR EQUAL)
- #10 PPH SHEET METAL SCREW (LENGTH TO SUIT CONDITION)
- #10 PPH SHEET METAL SCREW (LENGTH TO SUIT CONDITION)
- WEEP HOLES (TWO PER D.L.O.)
- ACCESS HOLE
- C.M.U. BY OTHERS
- BRICK VENEER BY OTHERS
- WOOD BLOCKING BY OTHERS
- GYPSUM WALLBOARD BY OTHERS
- SHEATHING BY OTHERS
- INSULATION BY OTHERS
- THROUGH WALL FLASHING BY OTHERS
- STEEL BY OTHERS
- STEEL STUD FRAMING BY OTHERS
- SLAB BY OTHERS
- FINISHED FLOOR (AS SCHEDULED BY ARCHITECT)
- STOOL BY OTHERS
- EXPANSION JOINT BY OTHERS
- J-TRIM OR CORNER BEAD BY OTHERS
- DOOR BY OTHERS
- VERIFY THE REVEAL/SETBACK DIMENSION BASED ON THE CONFIGURATION OF THE PERIMETER CONSTRUCTION
- 3/8" HEX HEAD BOLT TAPPED INTO STEEL
- 3/8"-16 WEDGE ANCHOR, 2 1/2" EMBEDMENT
- CONTINUOUS HINGE (VERIFY CLEARANCE REQUIRED)
- PLYWOOD BY OTHERS
- WOOD TRIM BY OTHERS
- THRESHOLD BY OTHERS (VERIFY CLEARANCE REQUIRED)
- ROOF CONSTRUCTION BY OTHERS
- ROOF MEMBRANE BY OTHERS
- FLASHING BY OTHERS
- PANEL SYSTEM BY OTHERS
- ALUMINUM ANGLE (SIZE AND THICKNESS TO SUIT OR AS SHOWN)
- REMOVEABLE MULLION AND ATTACHMENTS BY OTHERS
- CANOPY ROOF DECKING BY OTHERS
- PIPE SLEEVE FOR EXPANSION
- 3/8" HEX HEAD BOLT ASS'Y (BOLT, WASHERS, NUT)
- DOOR SWEEP BY OTHERS
- NAIL TRIM IN PLACE
- SPRINKLER SYSTEM HEAD BY OTHERS
- 1/8" TRANSLUCENT PANEL, SEE GLASS TYPE SCHEDULE
- EXISTING DOOR FRAME
- APPLIED DOOR SEALS BY OTHERS
- HOLLOW METAL DOOR FRAME BY OTHERS
- INTERMITTENT ALUMINUM PLATE
- WOOD COLUMN BY OTHERS

LAKE TRAVIS HIGH
AND MIDDLE
SCHOOLS,
ADDITIONS AND
RENOVATIONS,
AUSTIN, TEXAS
SHEET #:

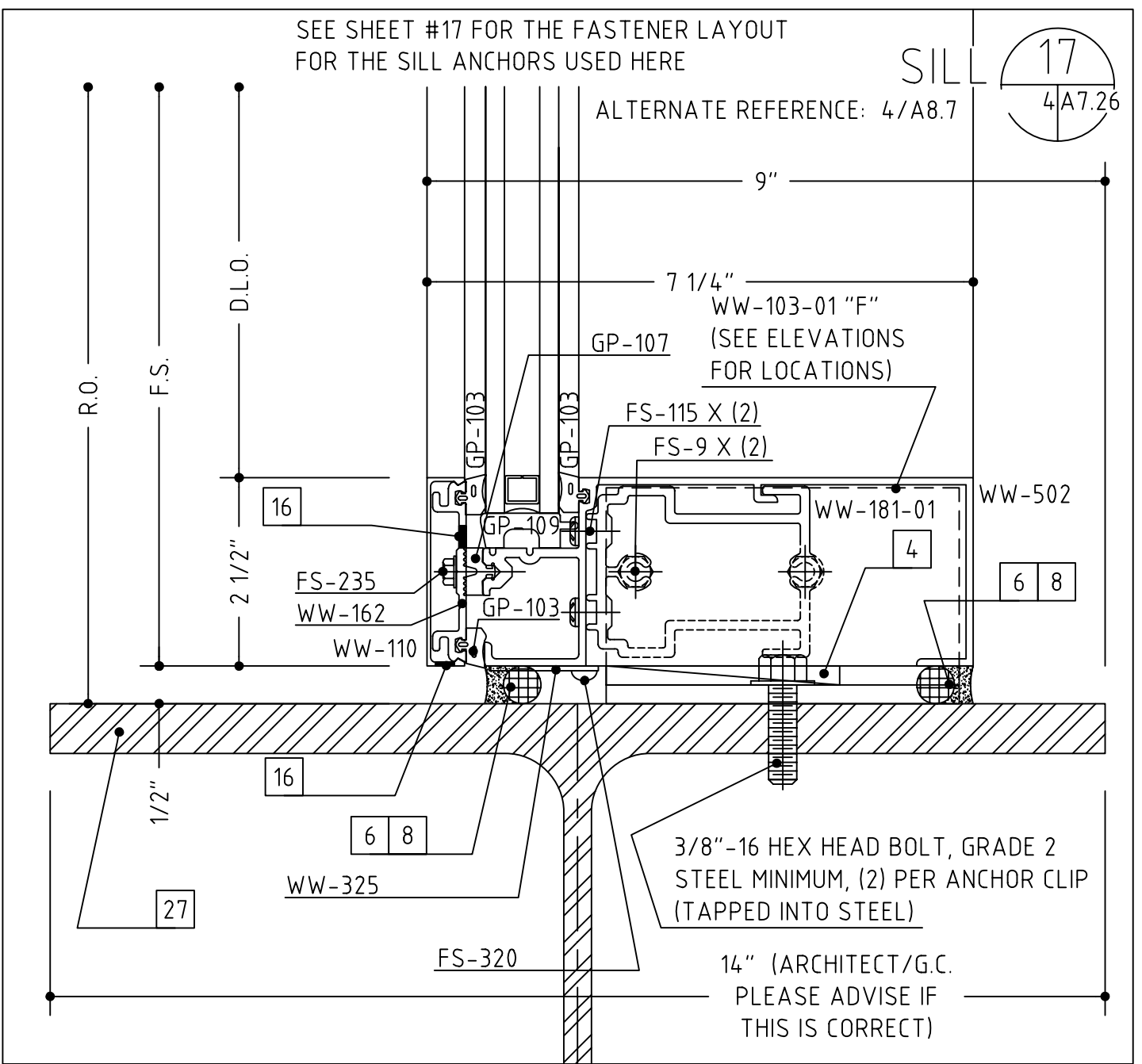
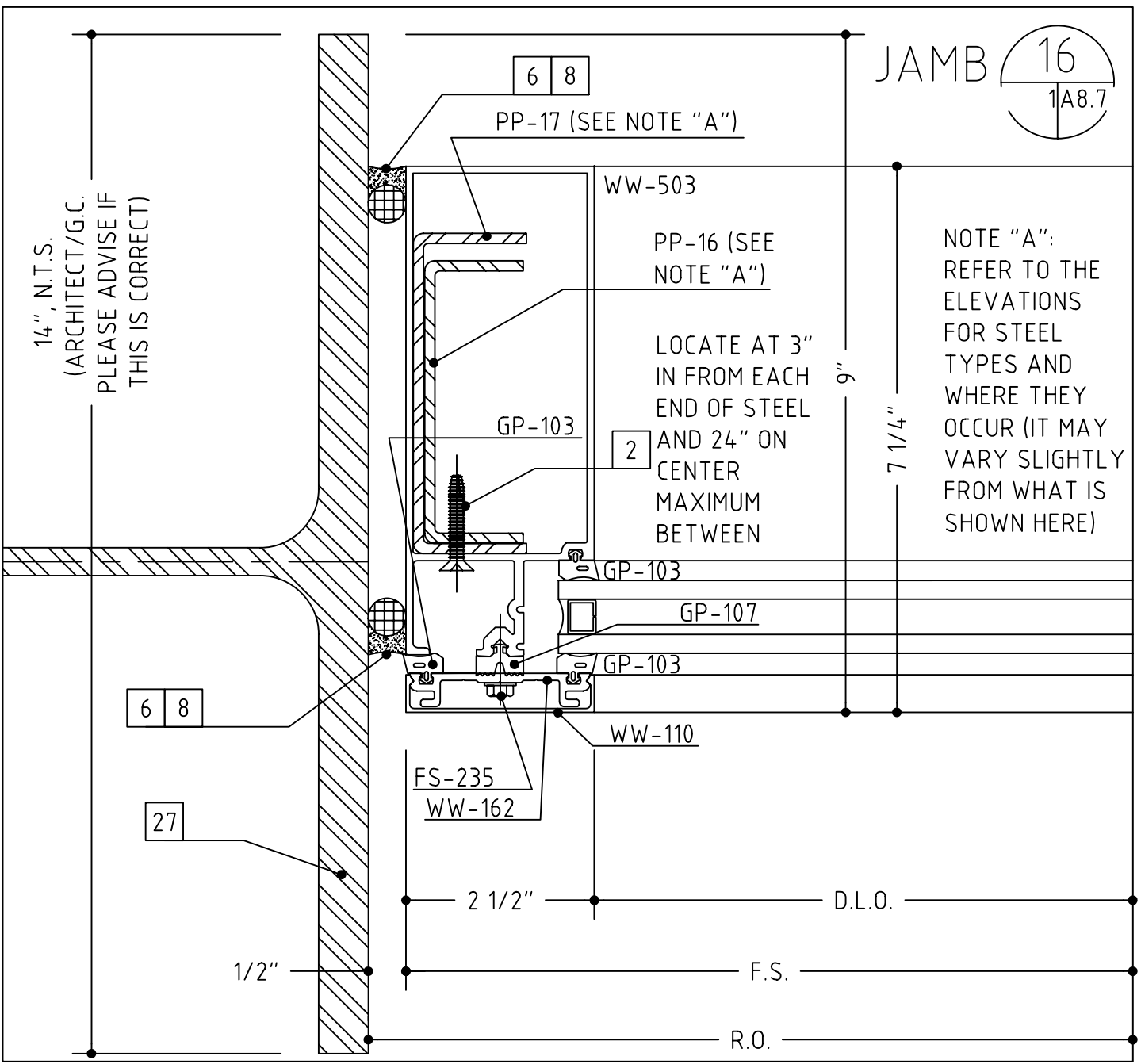
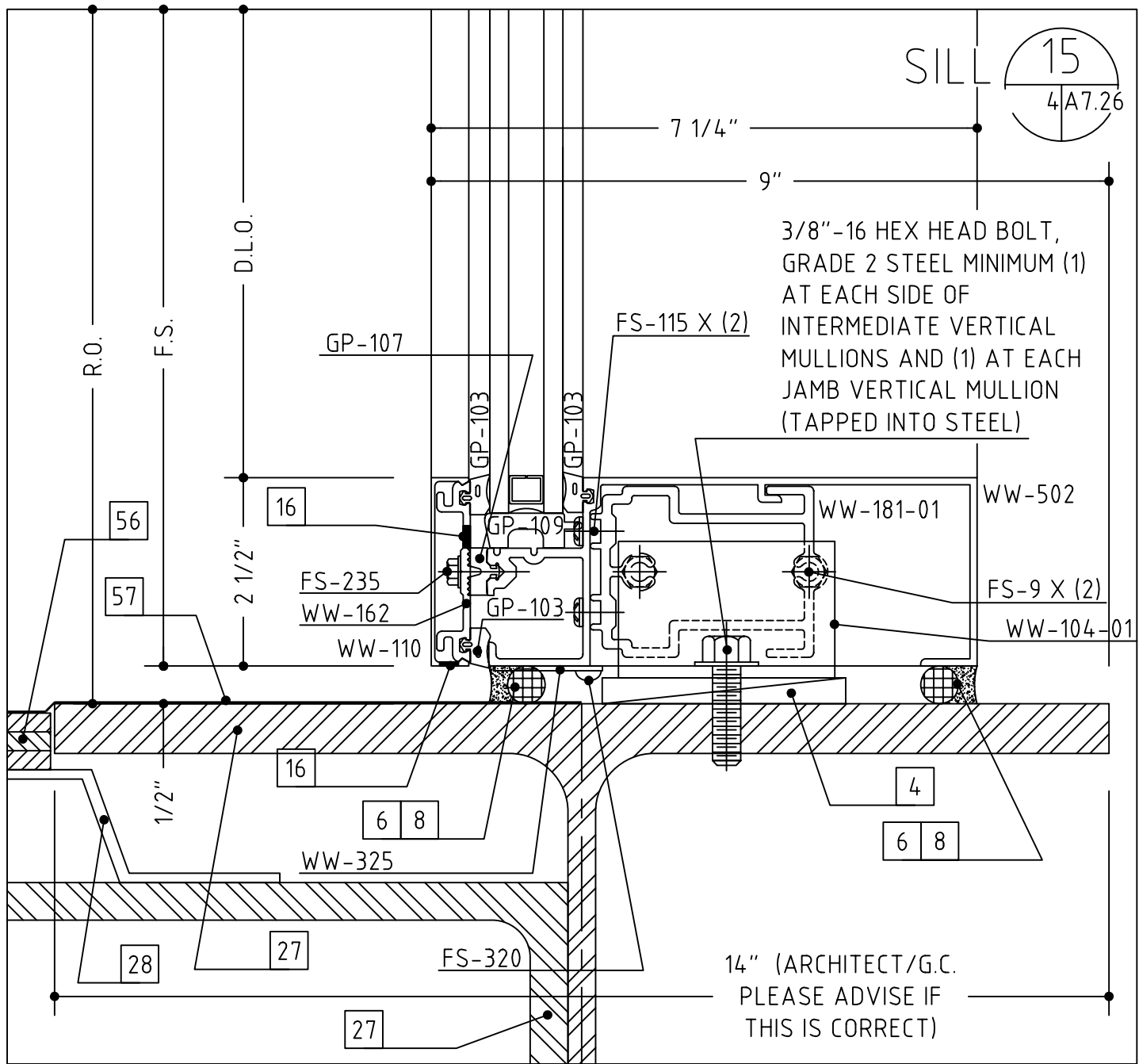
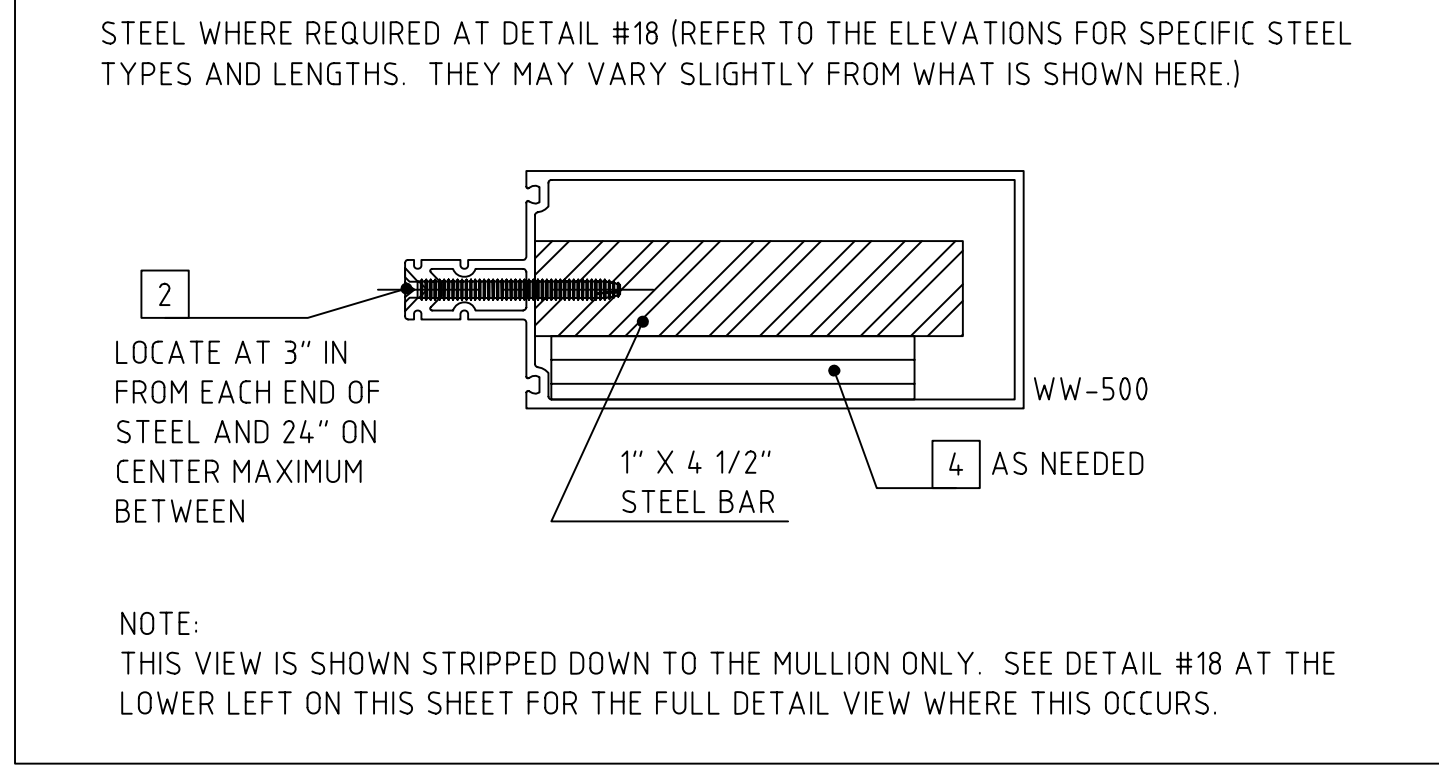
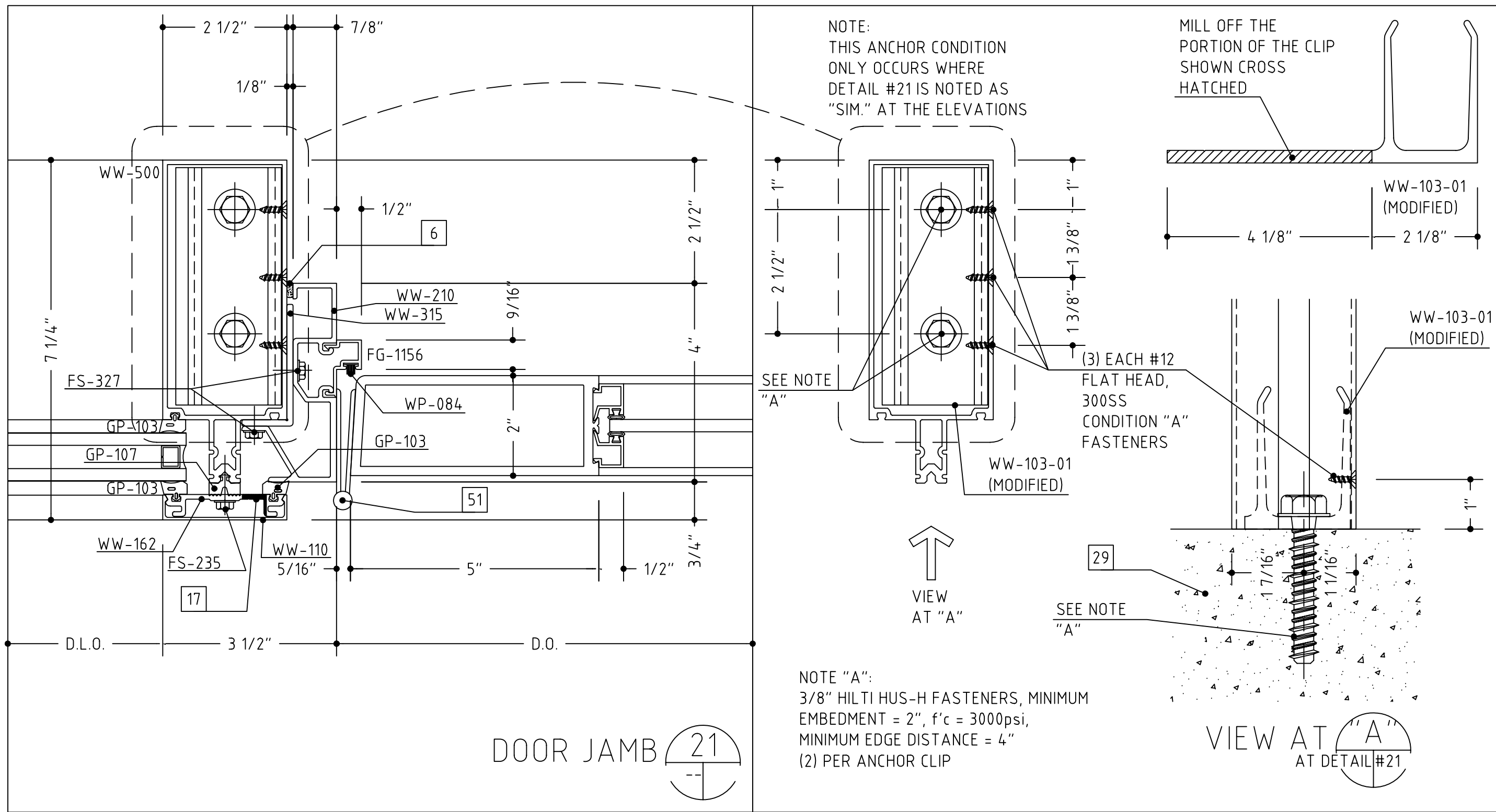
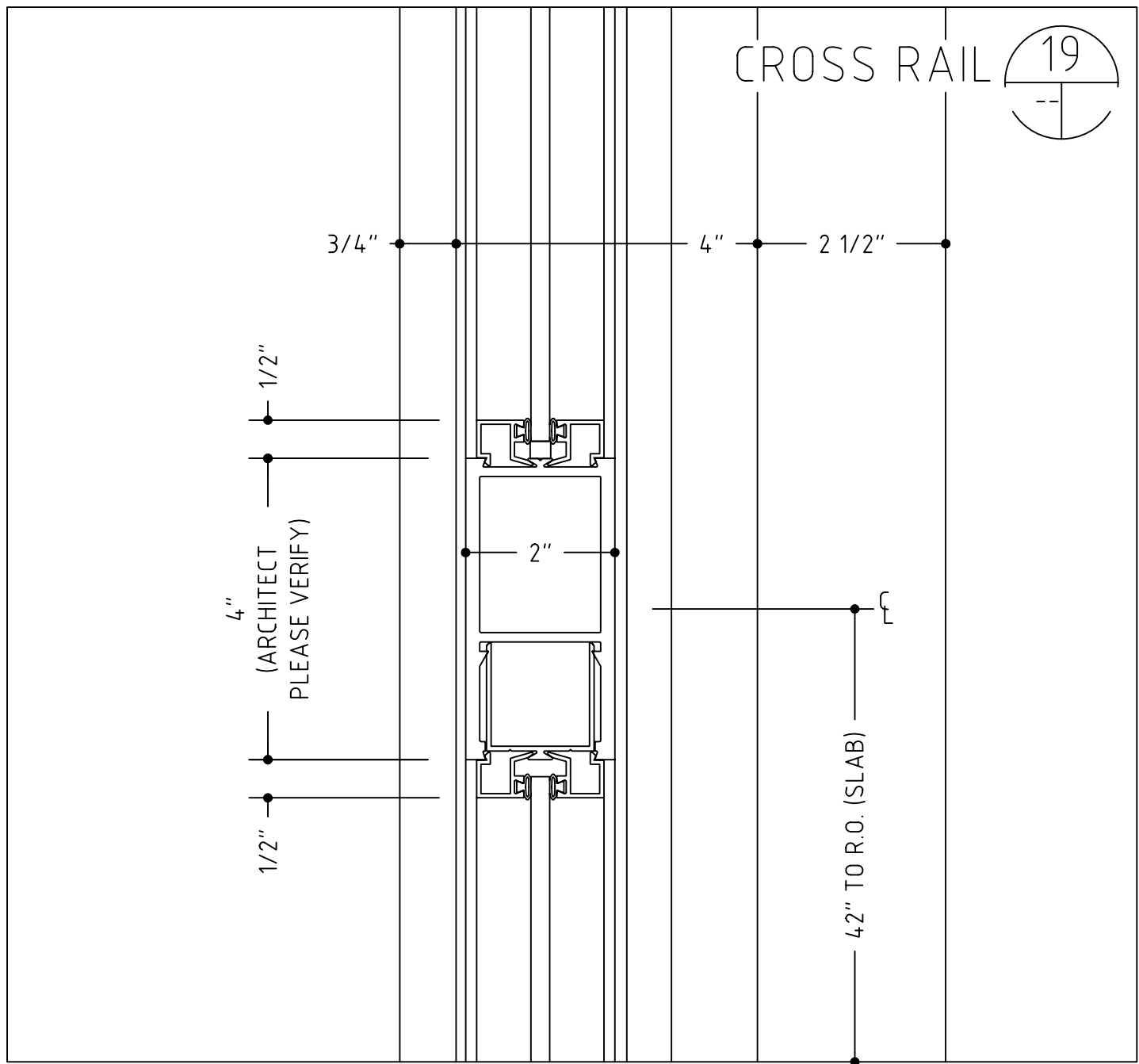
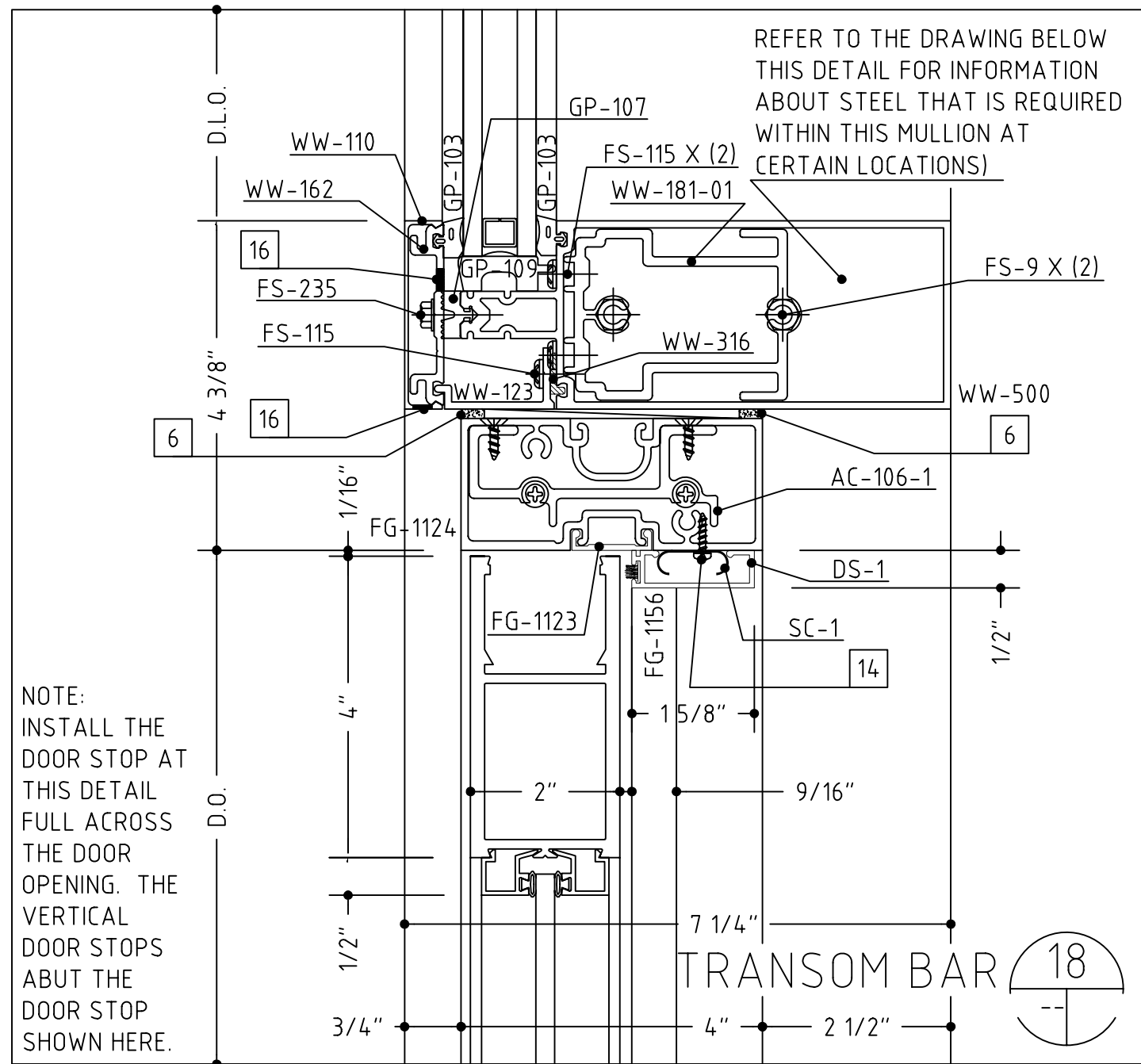
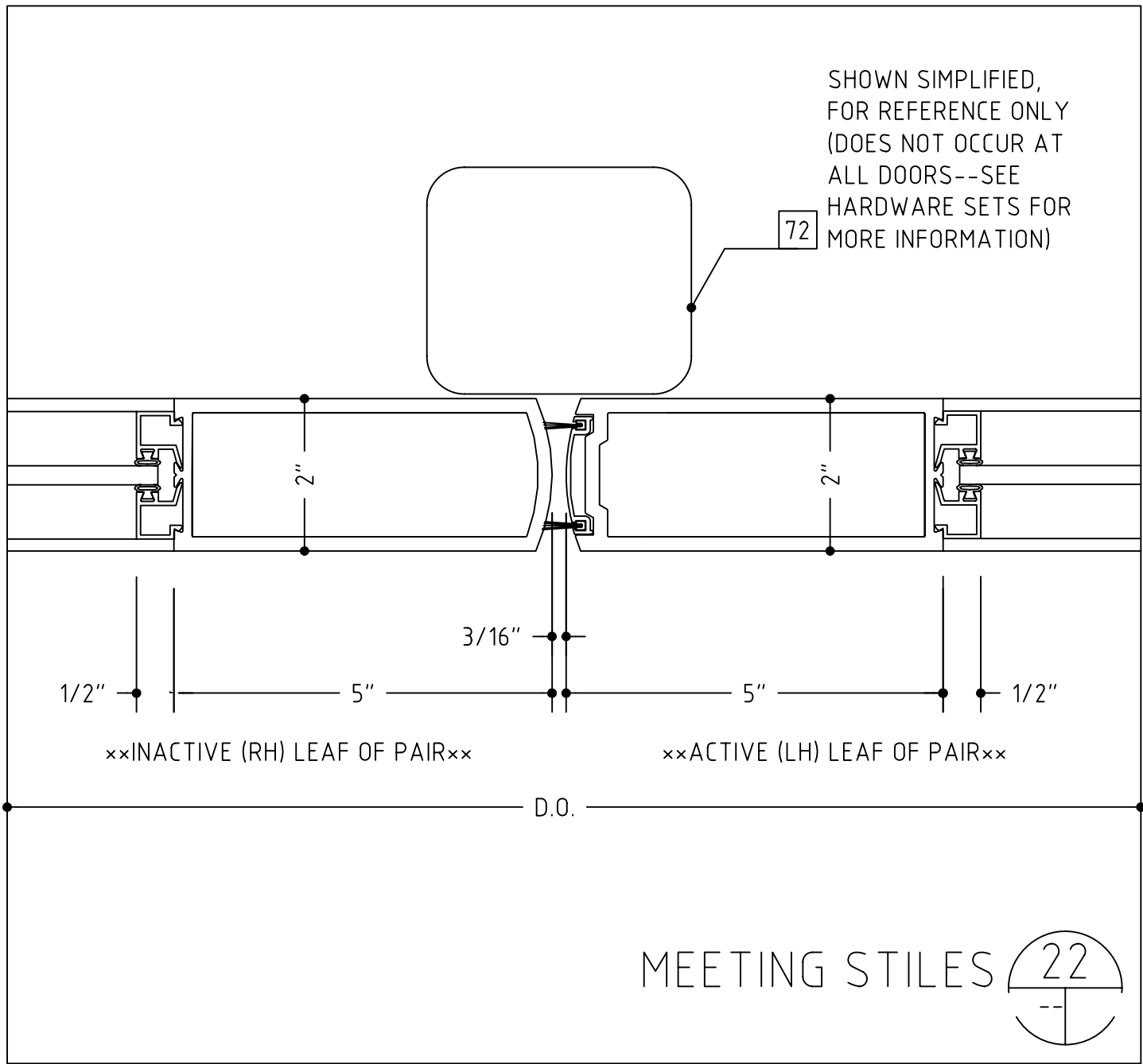
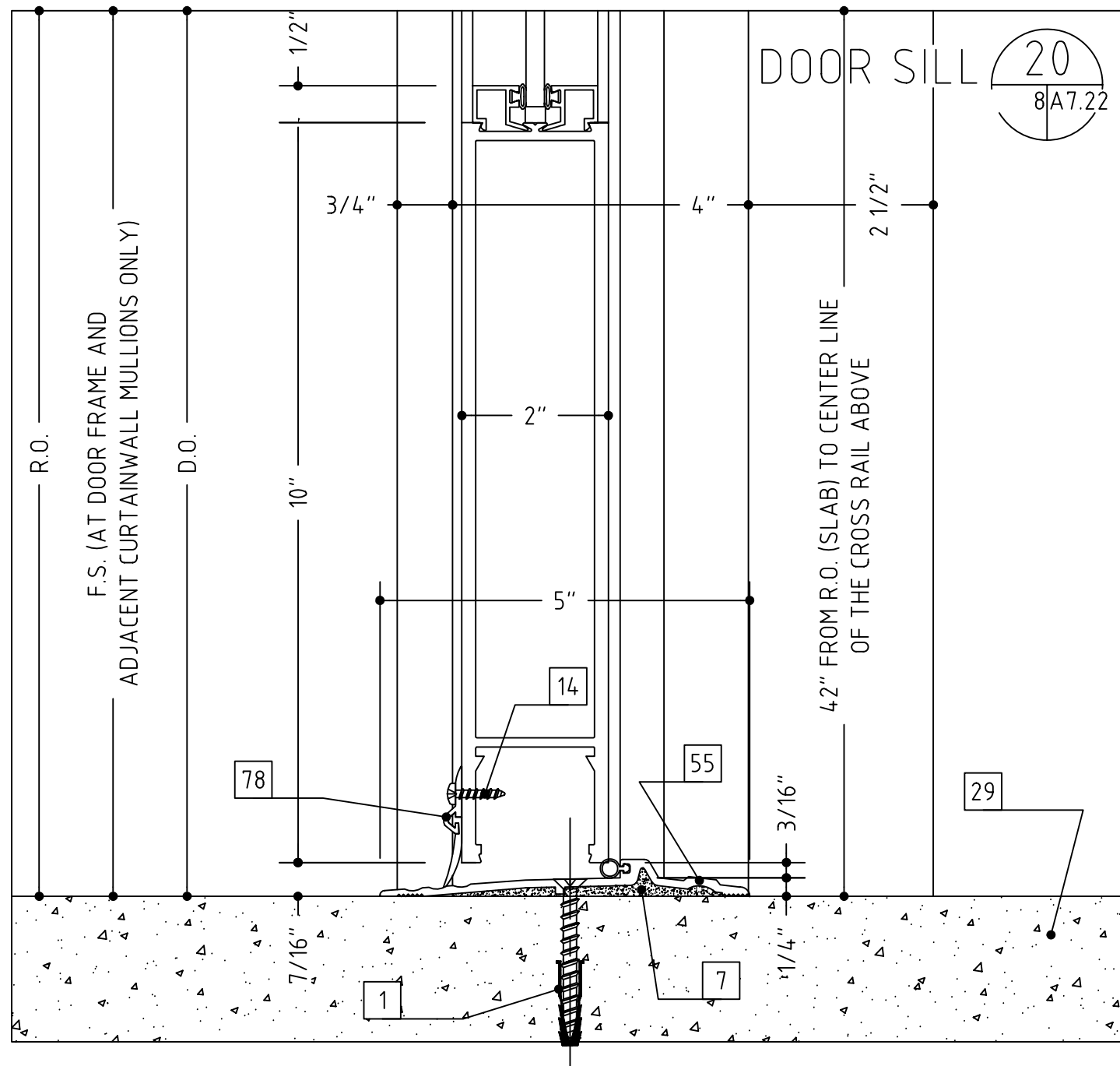

- 1 #12 x 2" OR 3 1/2", PFH WOOD SCREW (WITH A 1/4" EXPANSION ANCHOR AS NEEDED)
- 3 #12 X 2" OR 3", PFH SHEET METAL SCREW
- 4 SHIMS AS NEEDED (PLASTIC OR CEDAR)
- 5 INTERMITTENT FILLER PLATES (AS NEEDED FOR SHIMMING AND ANCHORING)
- 6 PERIMETER CAULK (AS SPECIFIED)
- 7 BEDDING CAULK (AS SPECIFIED)
- 8 ETHAFOAM BACKING ROD OR DENVER FOAM
- 10 040" ALUMINUM TRIM (TO MATCH SYSTEM FINISH)
- 11 DOUBLE SIDED ADHESIVE TAPE (3M OR EQUAL)
- 14 #10 PPH SHEET METAL SCREW (LENGTH TO SUIT CONDITION)
- 15 #10 PPH SHEET METAL SCREW (LENGTH TO SUIT CONDITION)
- 16 WEEP HOLES (TWO PER D.L.O.)
- 17 ACCESS HOLE
- 20 C.M.U. BY OTHERS
- 21 BRICK VENEER BY OTHERS
- 22 WOOD BLOCKING BY OTHERS
- 23 GYPSUM WALLBOARD BY OTHERS
- 24 SHEATHING BY OTHERS
- 25 INSULATION BY OTHERS
- 26 THROUGH WALL FLASHING BY OTHERS
- 27 STEEL BY OTHERS
- 28 STEEL STUD FRAMING BY OTHERS
- 29 SLAB BY OTHERS
- 30 FINISHED FLOOR (AS SCHEDULED BY ARCHITECT)
- 34 STOOL BY OTHERS
- 36 EXPANSION JOINT BY OTHERS
- 37 J-TRIM OR CORNER BEAD BY OTHERS
- 39 DOOR BY OTHERS
- 43 VERIFY THE REVEAL/SETBACK DIMENSION BASED ON THE CONFIGURATION OF THE PERIMETER CONSTRUCTION
- 48 3/8" HEX HEAD BOLT TAPPED INTO STEEL
- 49 3/8"-16 WEDGE ANCHOR, 2 1/2" EMBEDMENT
- 51 CONTINUOUS HINGE (VERIFY CLEARANCE REQUIRED)
- 53 PLYWOOD BY OTHERS
- 54 WOOD TRIM BY OTHERS
- 55 THRESHOLD BY OTHERS (VERIFY CLEARANCE REQUIRED)
- 56 ROOF CONSTRUCTION BY OTHERS
- 57 ROOF MEMBRANE BY OTHERS
- 58 FLASHING BY OTHERS
- 62 PANEL SYSTEM BY OTHERS
- 63 ALUMINUM ANGLE (SIZE AND THICKNESS TO SUIT OR AS SHOWN)
- 72 REMOVEABLE MULLION AND ATTACHMENTS BY OTHERS
- 75 CANOPY ROOF DECKING BY OTHERS
- 76 PIPE SLEEVE FOR EXPANSION
- 77 3/8" HEX HEAD BOLT ASS'Y (BOLT, WASHERS, NUT)
- 78 DOOR SWEEP BY OTHERS
- 79 NAIL TRIM IN PLACE
- 80 SPRINKLER SYSTEM HEAD BY OTHERS
- 81 1/8" TRANSLUCENT PANEL, SEE GLASS TYPE SCHEDULE
- 82 EXISTING DOOR FRAME
- 83 APPLIED DOOR SEALS BY OTHERS
- 84 HOLLOW METAL DOOR FRAME BY OTHERS
- 85 INTERMITTENT ALUMINUM PLATE
- 86 WOOD COLUMN BY OTHERS

LAKE TRAVIS HIGH AND MIDDLE SCHOOLS, ADDITIONS AND RENOVATIONS, AUSTIN, TEXAS
SHEET #:

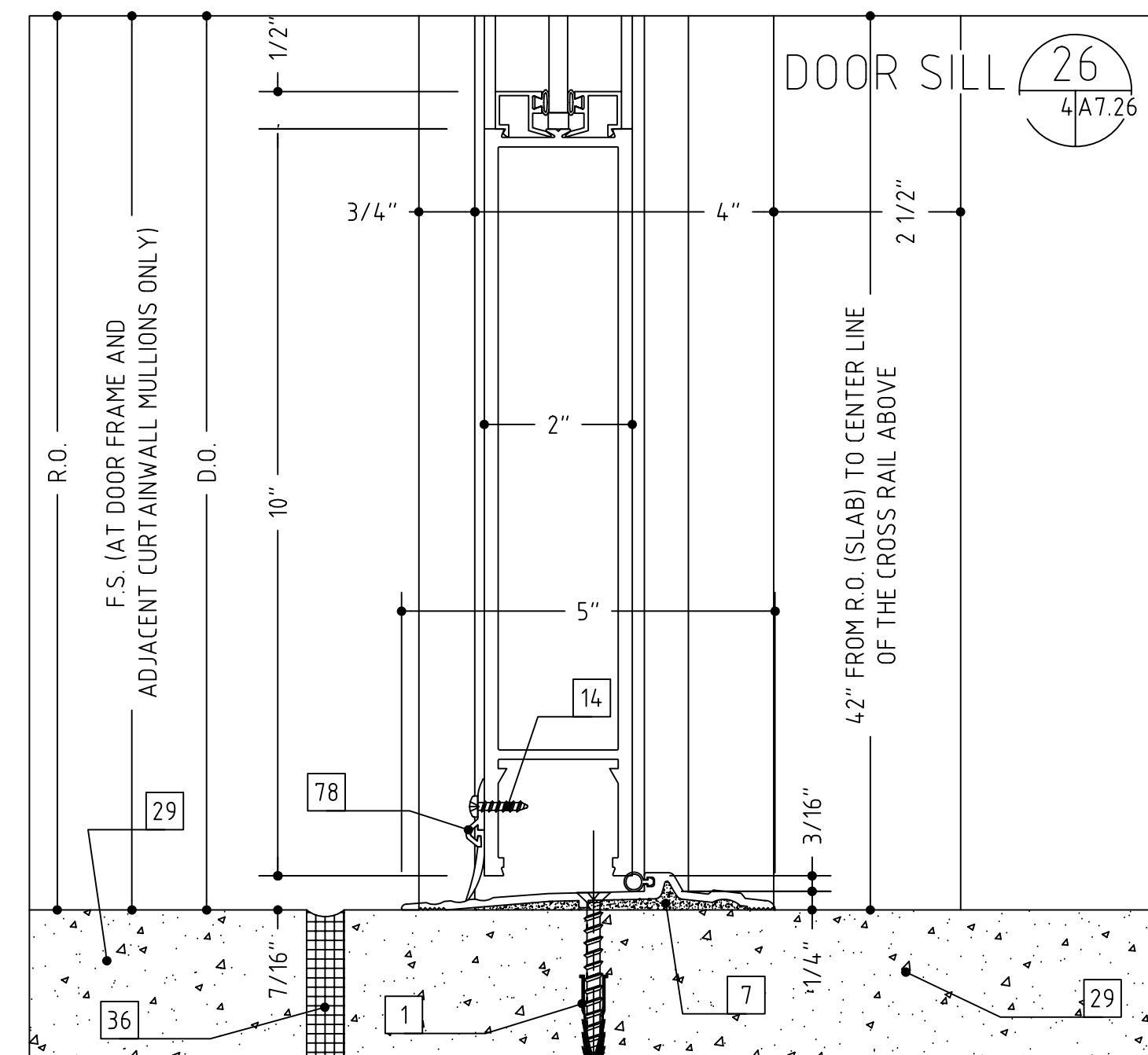
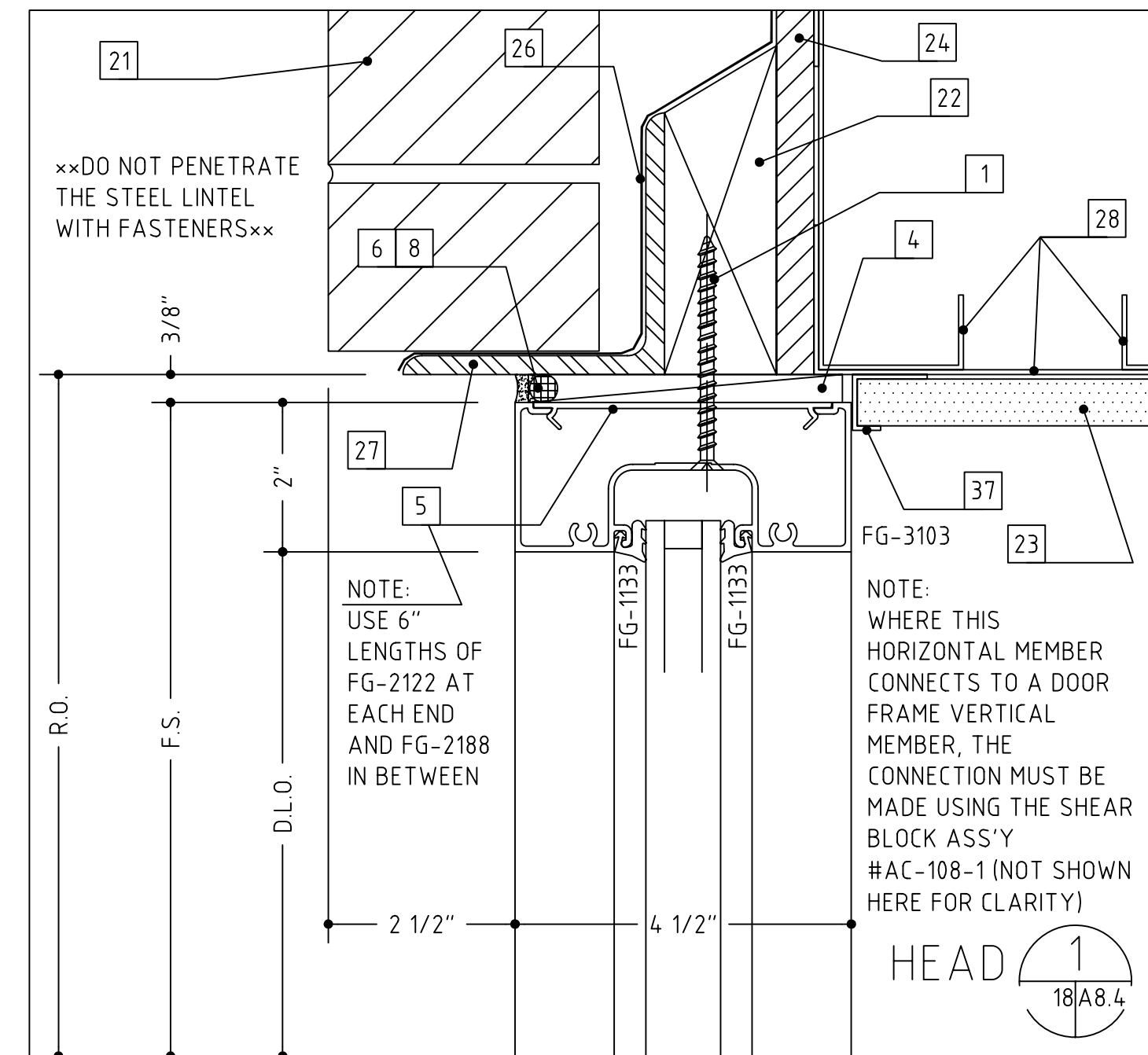
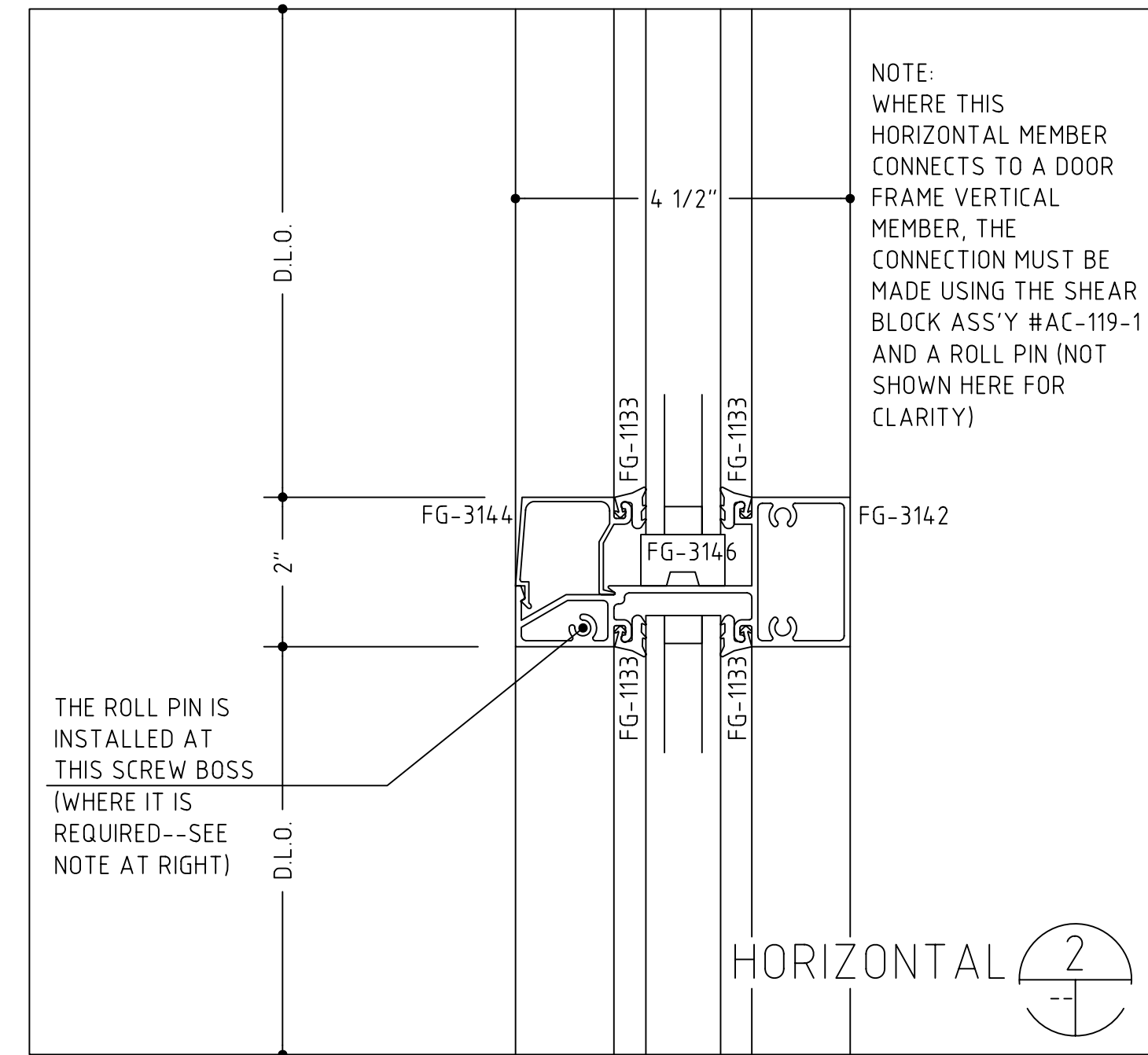
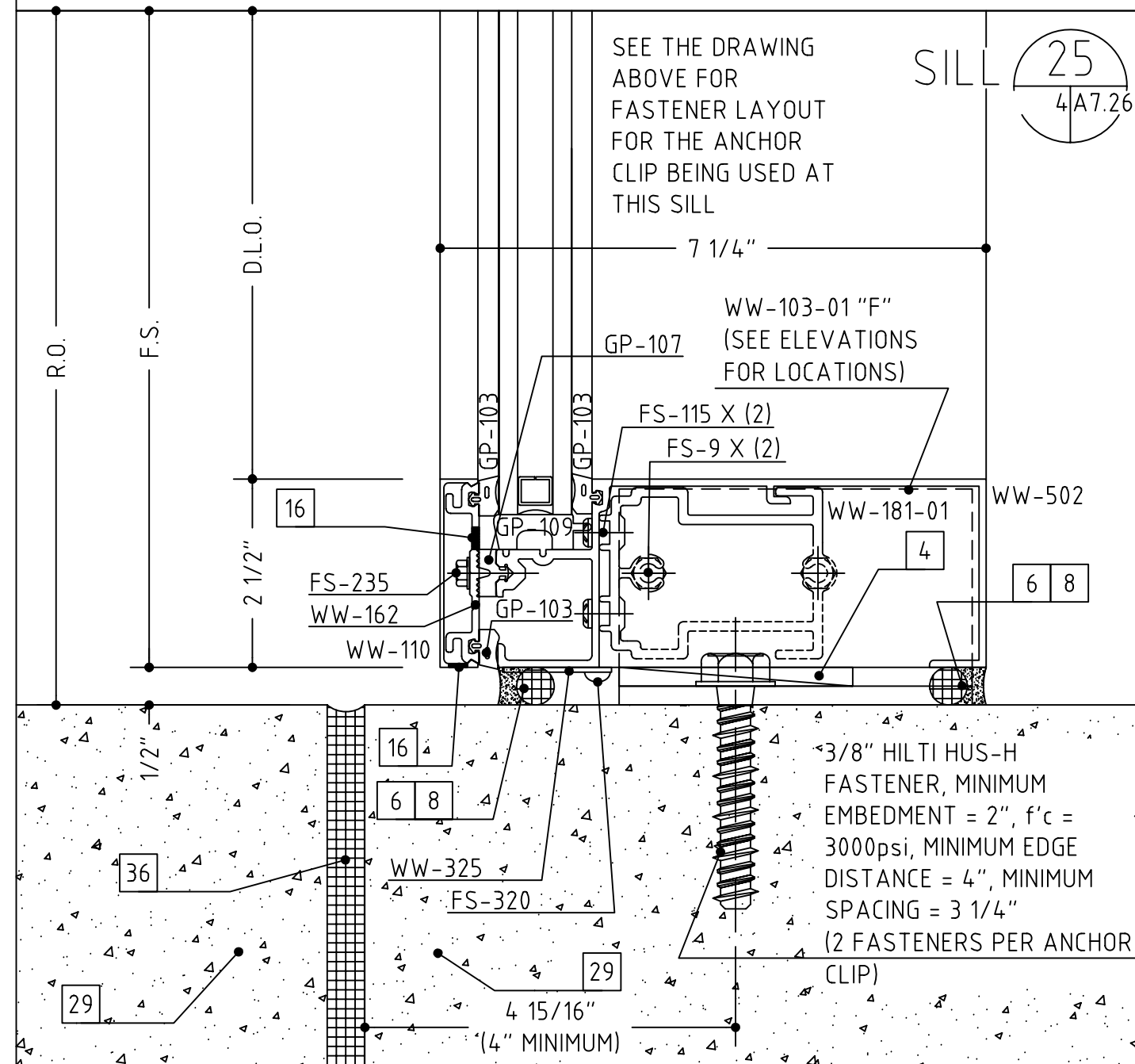
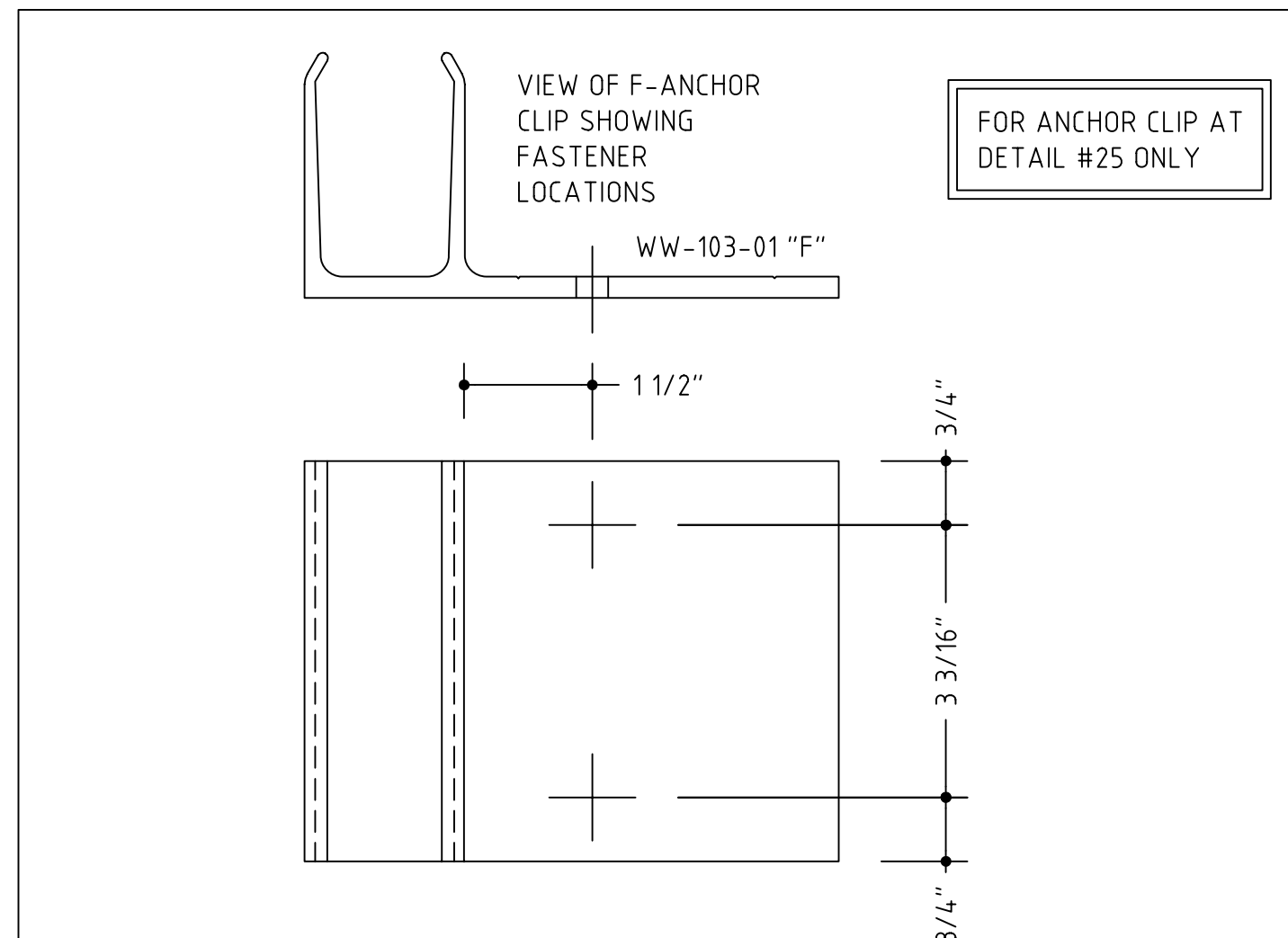
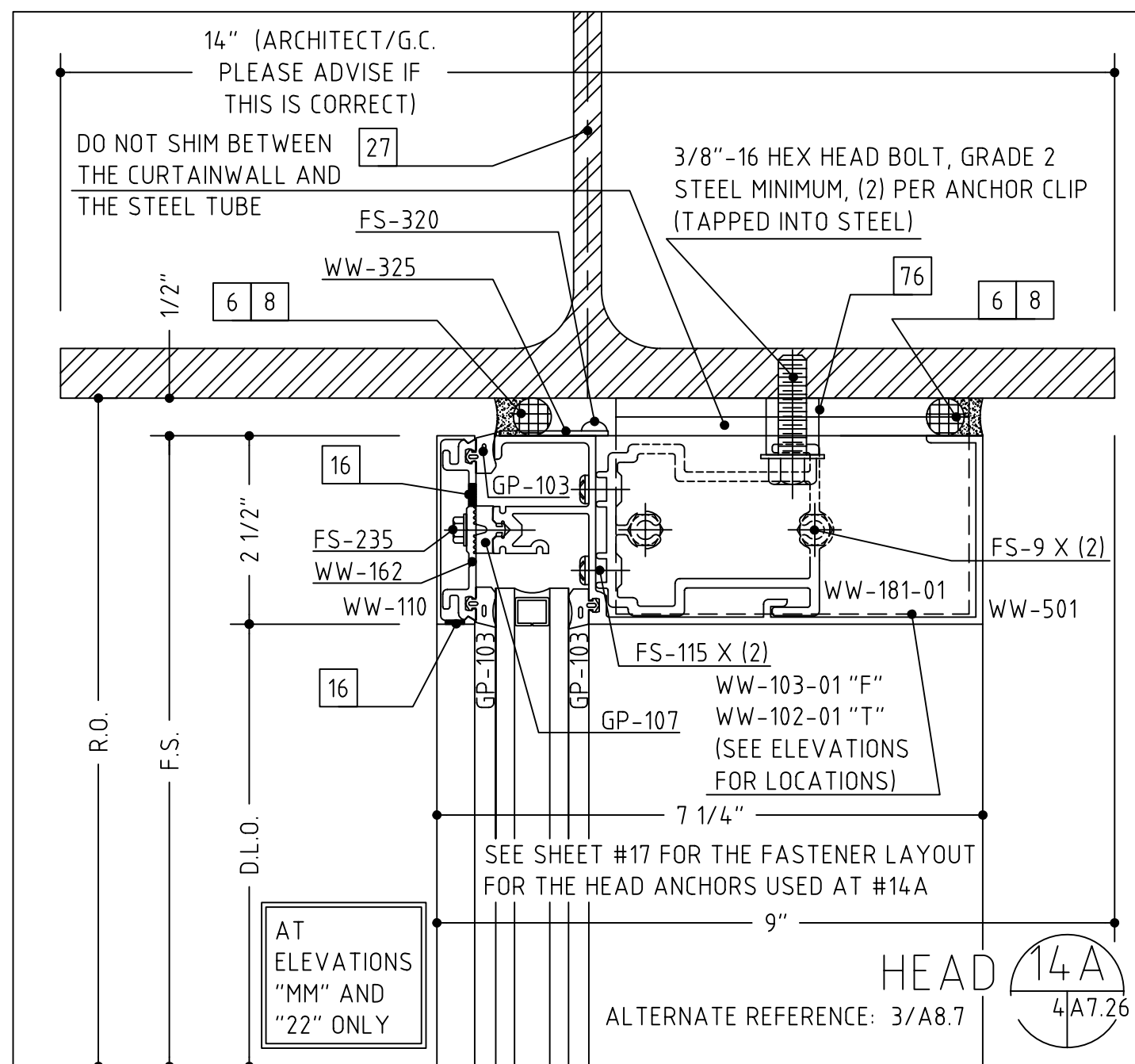
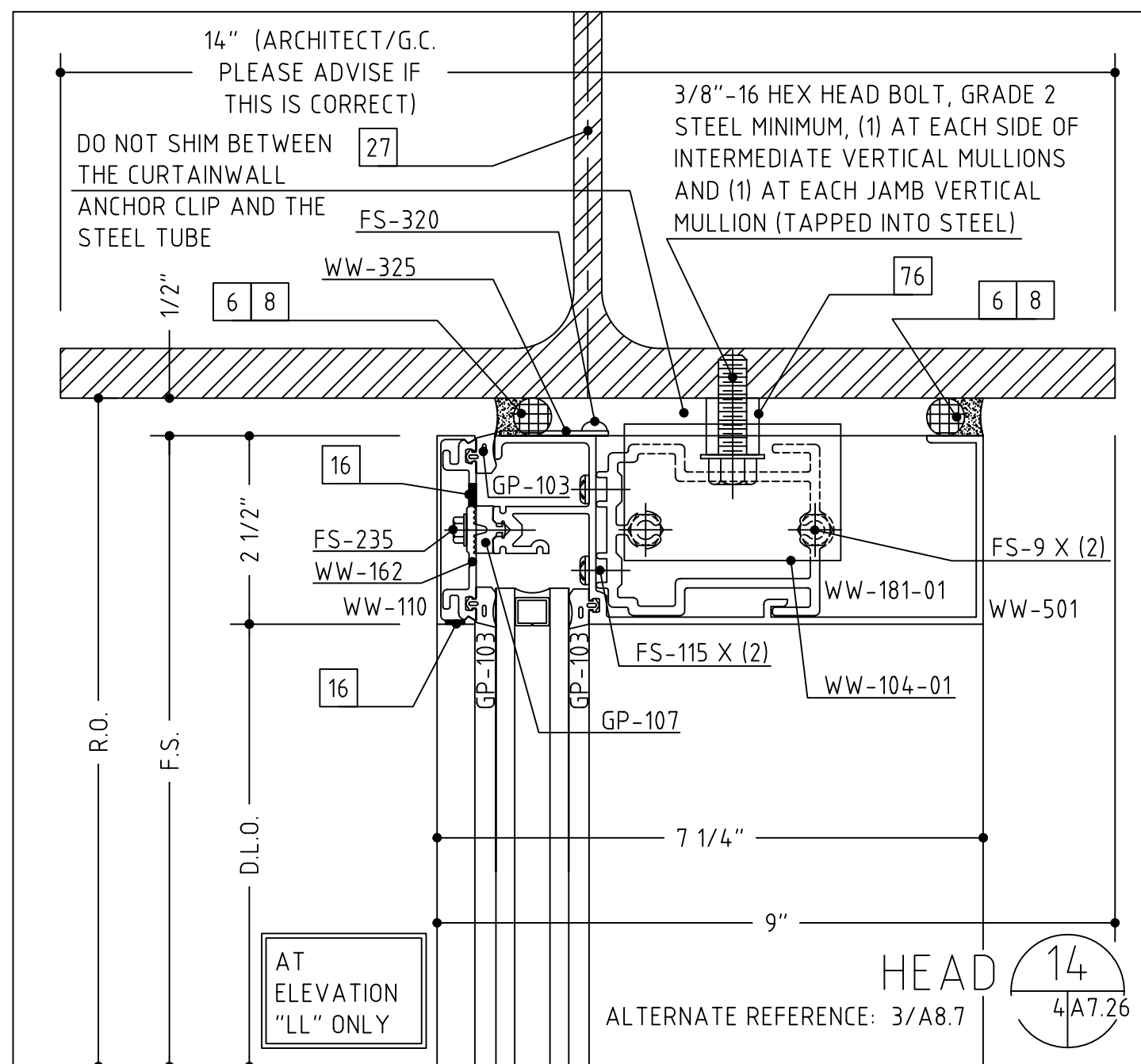
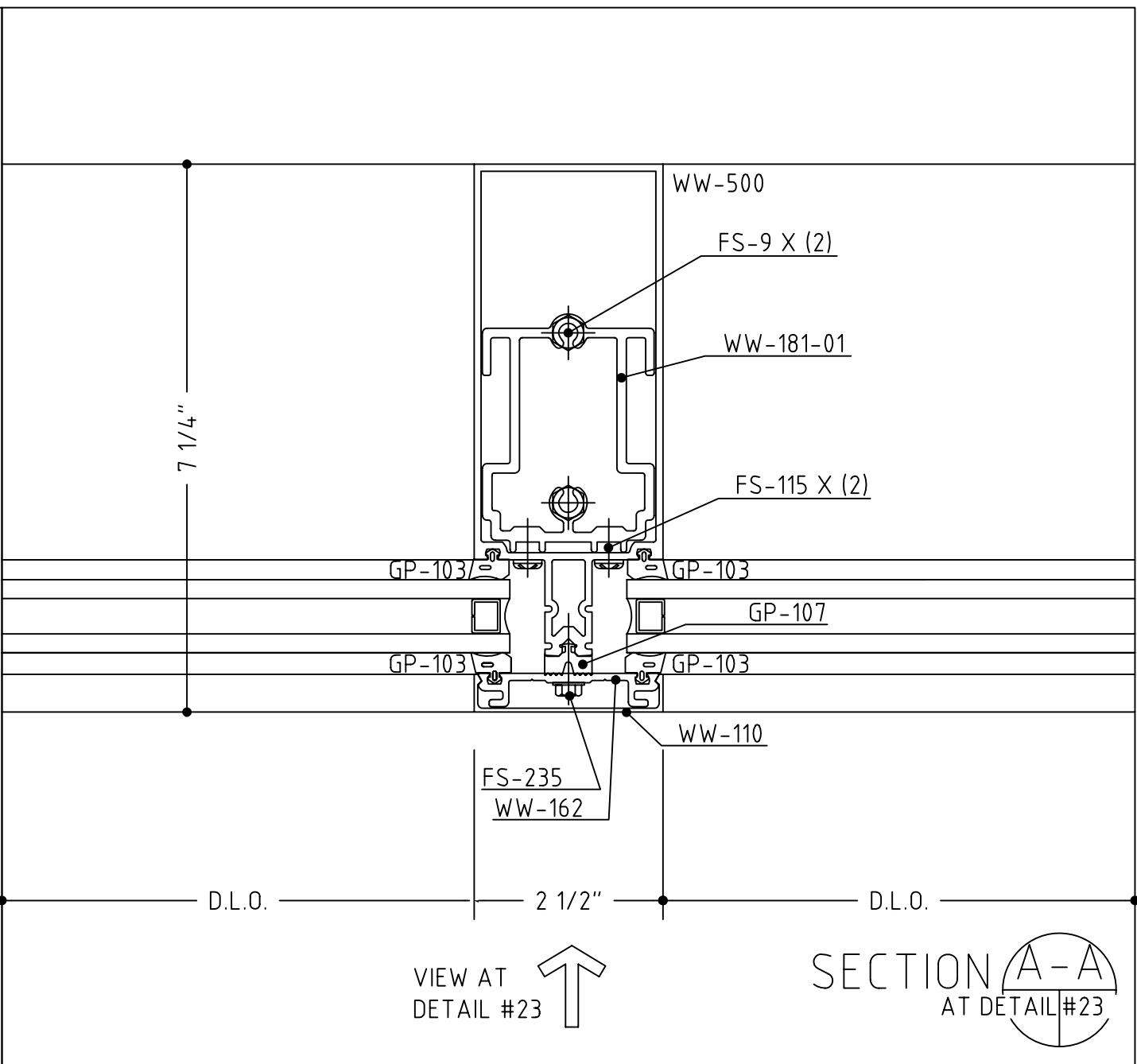
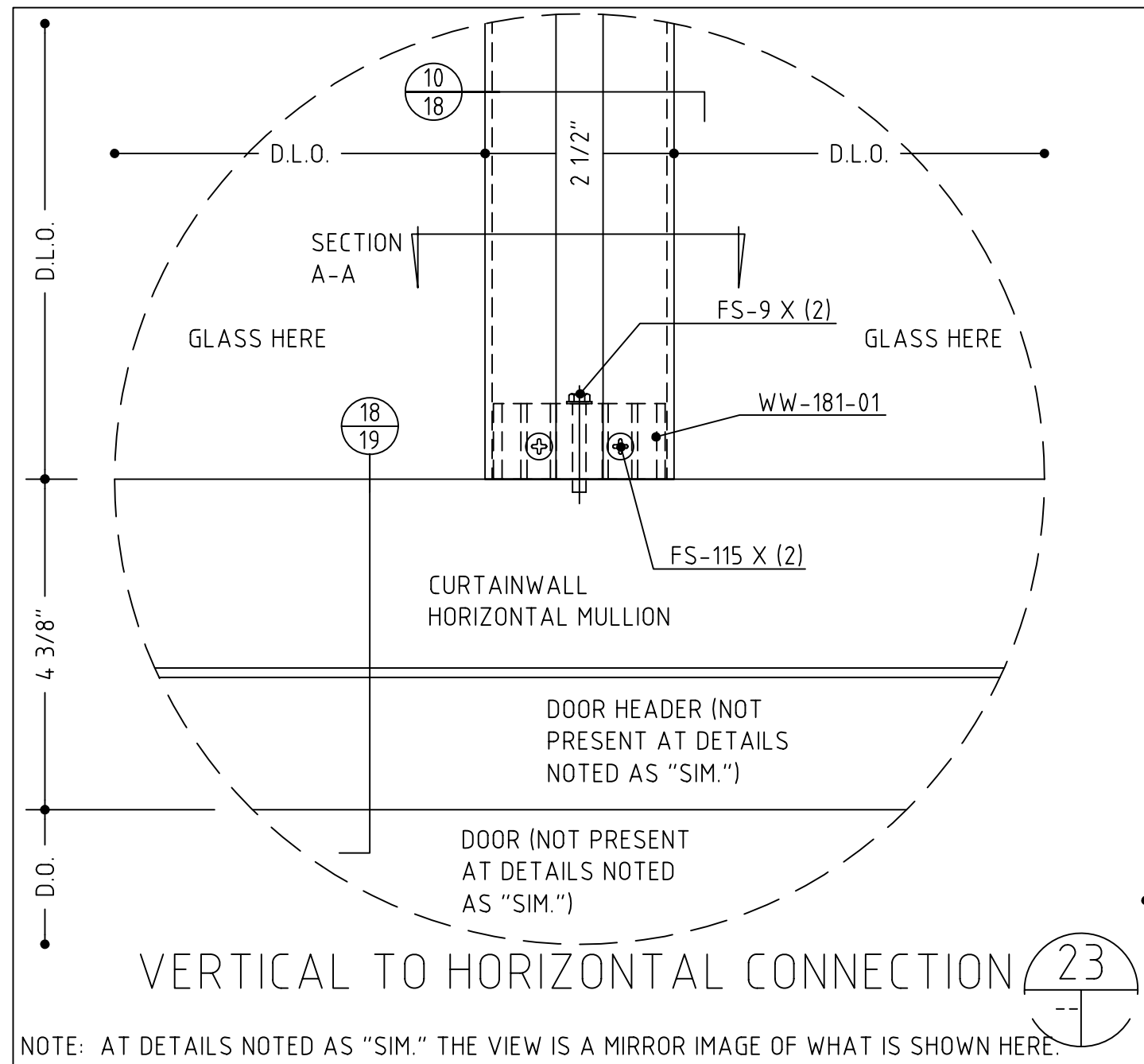
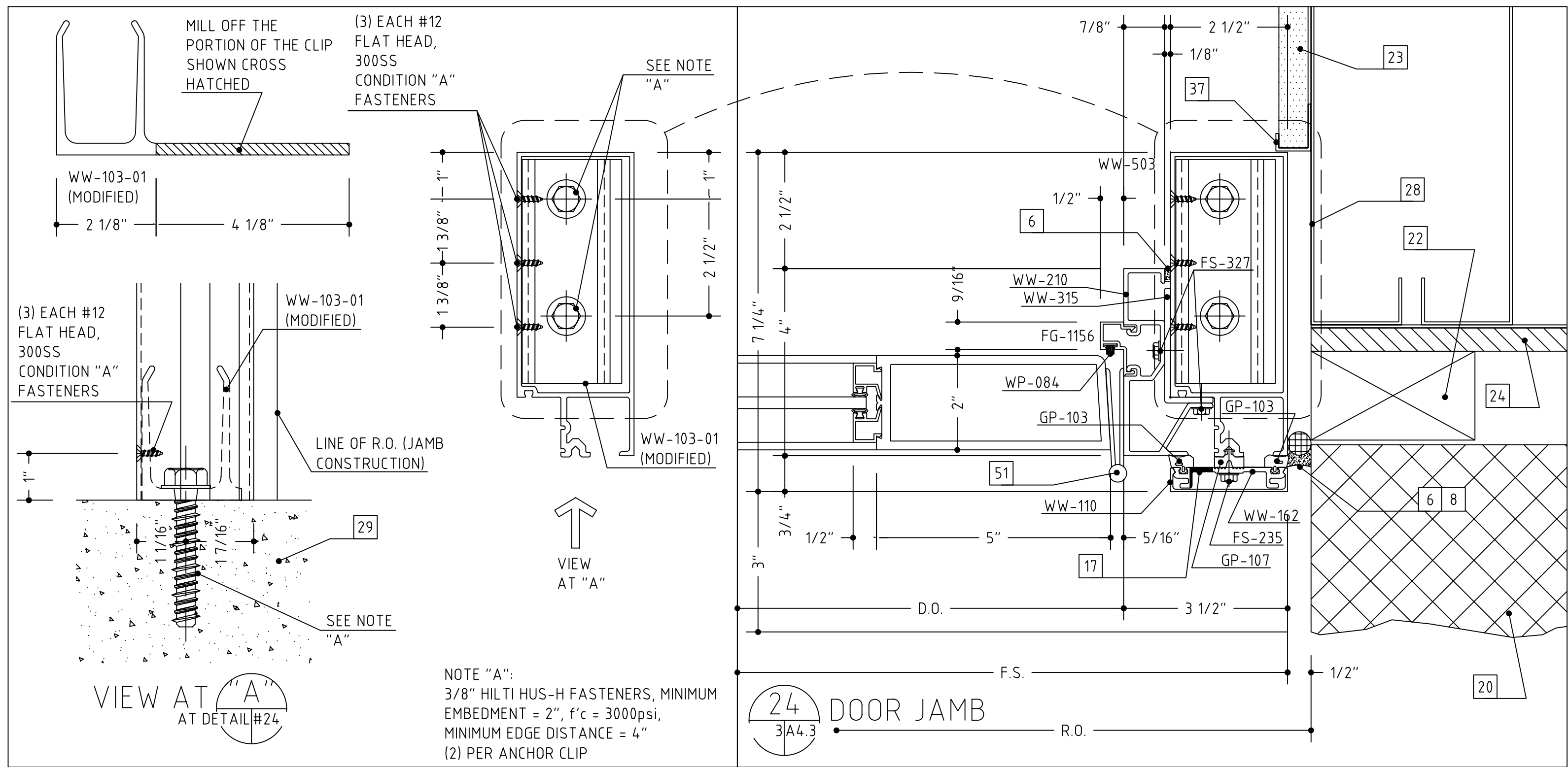

- 1 #12 x 2" OR 3 1/2", PFH WOOD SCREW (WITH A 1/4" EXPANSION ANCHOR AS NEEDED)
- 3 #12 x 2" OR 3", PFH SHEET METAL SCREW
- 4 SHIMS AS NEEDED (PLASTIC OR CEDAR)
- 5 INTERMITTENT FILLER PLATES (AS NEEDED FOR SHIMMING AND ANCHORING)
- 6 PERIMETER CAULK (AS SPECIFIED)
- 7 BEDDING CAULK (AS SPECIFIED)
- 8 ETHAFOAM BACKING ROD OR DENVER FOAM
- 10 040" ALUMINUM TRIM (TO MATCH SYSTEM FINISH)
- 11 DOUBLE SIDED ADHESIVE TAPE (3M OR EQUAL)
- 14 #10 PPH SHEET METAL SCREW (LENGTH TO SUIT CONDITION)
- 15 #10 PPH SHEET METAL SCREW (LENGTH TO SUIT CONDITION)
- 16 WEEP HOLES (TWO PER D.L.O.)
- 17 ACCESS HOLE
- 20 C.M.U. BY OTHERS
- 21 BRICK VENEER BY OTHERS
- 22 WOOD BLOCKING BY OTHERS
- 23 GYPSUM WALLBOARD BY OTHERS
- 24 SHEATHING BY OTHERS
- 25 INSULATION BY OTHERS
- 26 THROUGH WALL FLASHING BY OTHERS
- 27 STEEL BY OTHERS
- 28 STEEL STUD FRAMING BY OTHERS
- 29 SLAB BY OTHERS
- 30 FINISHED FLOOR (AS SCHEDULED BY ARCHITECT)
- 34 STOOL BY OTHERS
- 36 EXPANSION JOINT BY OTHERS
- 37 J-TRIM OR CORNER BEAD BY OTHERS
- 39 DOOR BY OTHERS
- 43 VERIFY THE REVEAL/SETBACK DIMENSION BASED ON THE CONFIGURATION OF THE PERIMETER CONSTRUCTION
- 48 3/8" HEX HEAD BOLT TAPPED INTO STEEL
- 49 3/8"-16 WEDGE ANCHOR, 2 1/2" EMBEDMENT
- 51 CONTINUOUS HINGE (VERIFY CLEARANCE REQUIRED)
- 53 PLYWOOD BY OTHERS
- 54 WOOD TRIM BY OTHERS
- 55 THRESHOLD BY OTHERS (VERIFY CLEARANCE REQUIRED)
- 56 ROOF CONSTRUCTION BY OTHERS
- 57 ROOF MEMBRANE BY OTHERS
- 58 FLASHING BY OTHERS
- 62 PANEL SYSTEM BY OTHERS
- 63 ALUMINUM ANGLE (SIZE AND THICKNESS TO SUIT OR AS SHOWN)
- 72 REMOVEABLE MULLION AND ATTACHMENTS BY OTHERS
- 75 CANOPY ROOF DECKING BY OTHERS
- 76 PIPE SLEEVE FOR EXPANSION
- 77 3/8" HEX HEAD BOLT ASS'Y (BOLT, WASHERS, NUT)
- 78 DOOR SWEEP BY OTHERS
- 79 NAIL TRIM IN PLACE
- 80 SPRINKLER SYSTEM HEAD BY OTHERS
- 81 1/8" TRANSLUCENT PANEL, SEE GLASS TYPE SCHEDULE
- 82 EXISTING DOOR FRAME
- 83 APPLIED DOOR SEALS BY OTHERS
- 84 HOLLOW METAL DOOR FRAME BY OTHERS
- 85 INTERMITTENT ALUMINUM PLATE
- 86 WOOD COLUMN BY OTHERS

LAKE TRAVIS HIGH AND MIDDLE SCHOOLS, ADDITIONS AND RENOVATIONS, AUSTIN, TEXAS
SHEET #:

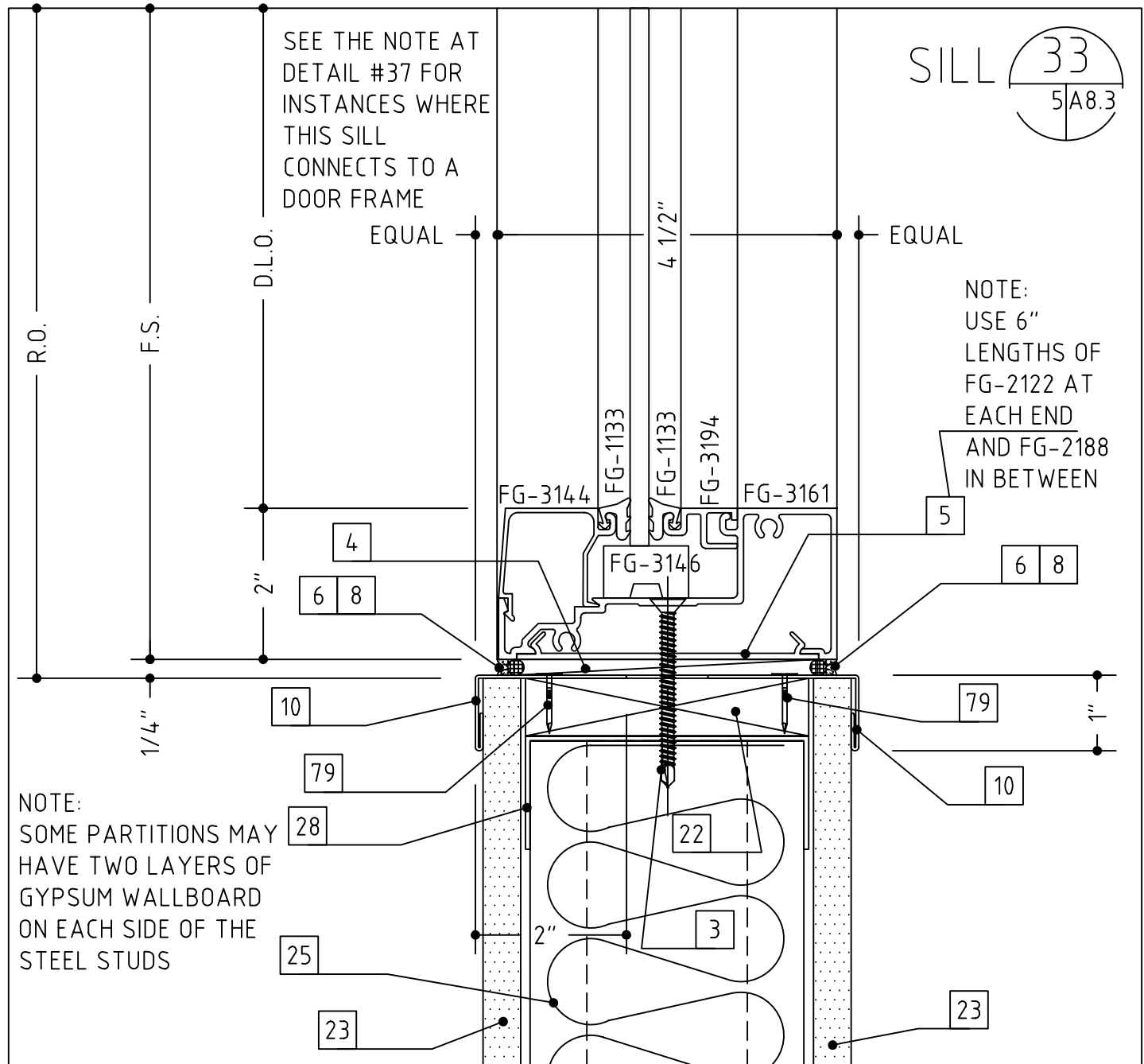
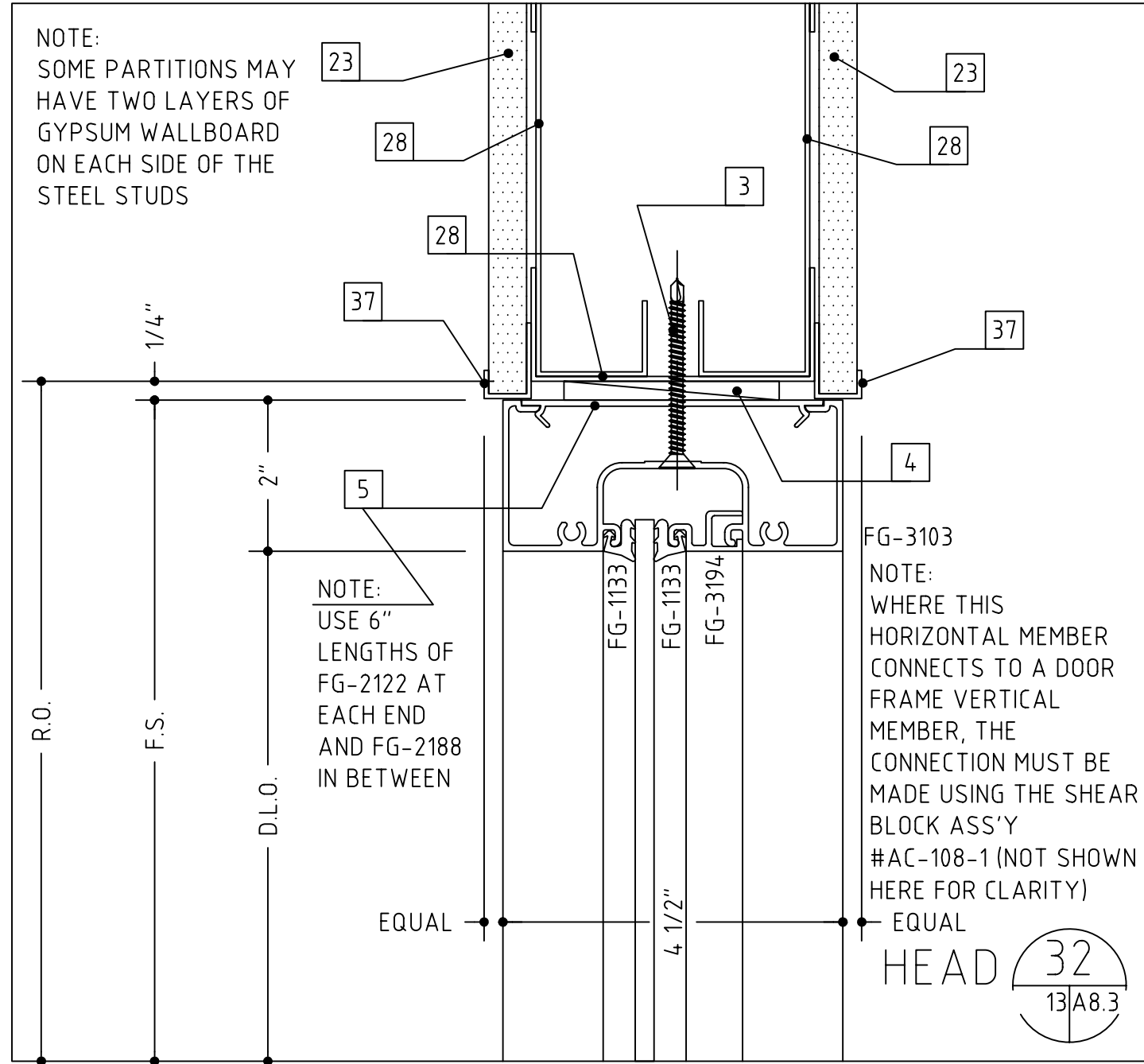

NOTE:
SEE SHEET #20 FOR
DETAILS #1 AND #2.
REFER TO SHEETS
#18, #19 AND #20 FOR
DETAILS #6-#26

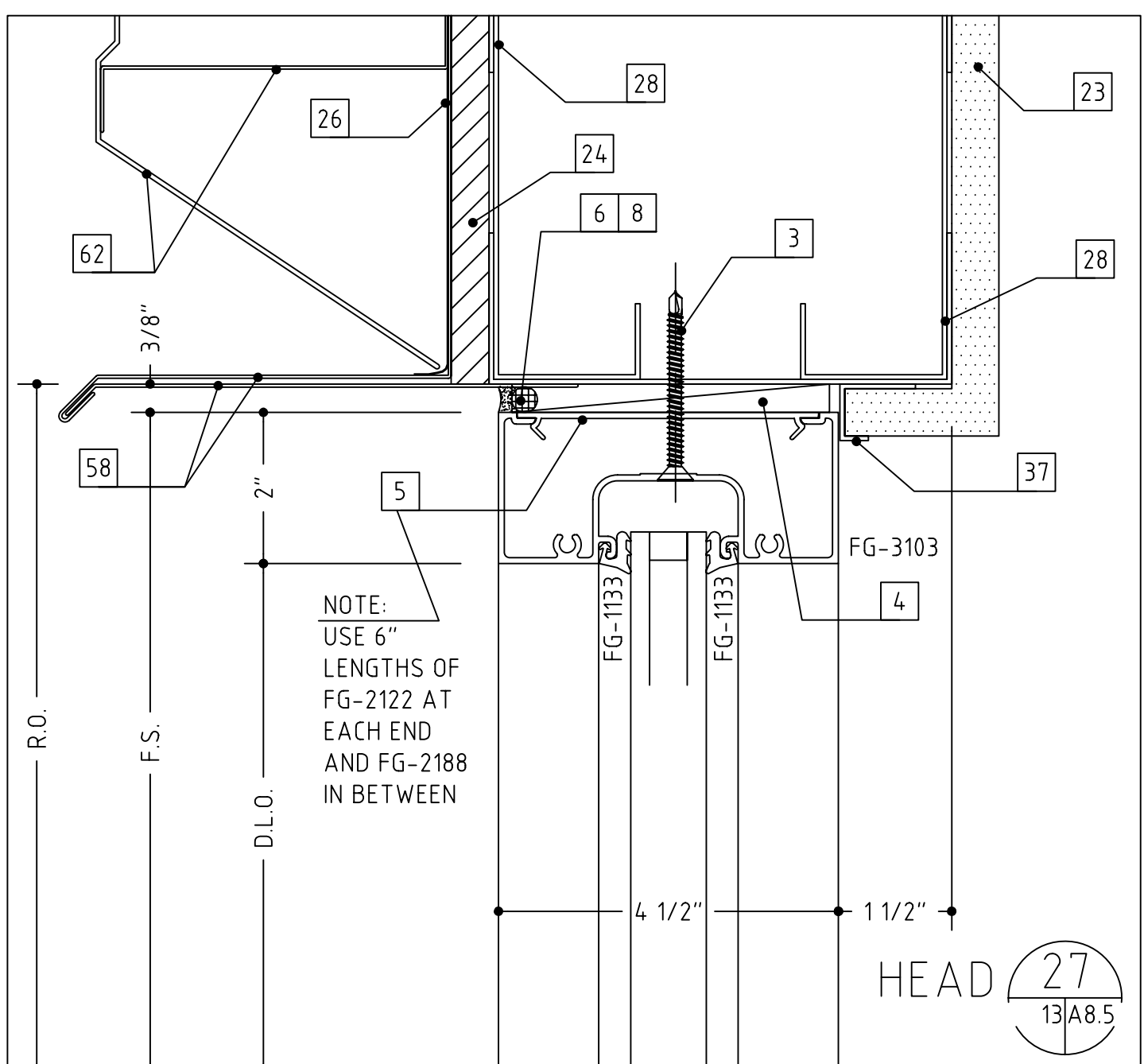
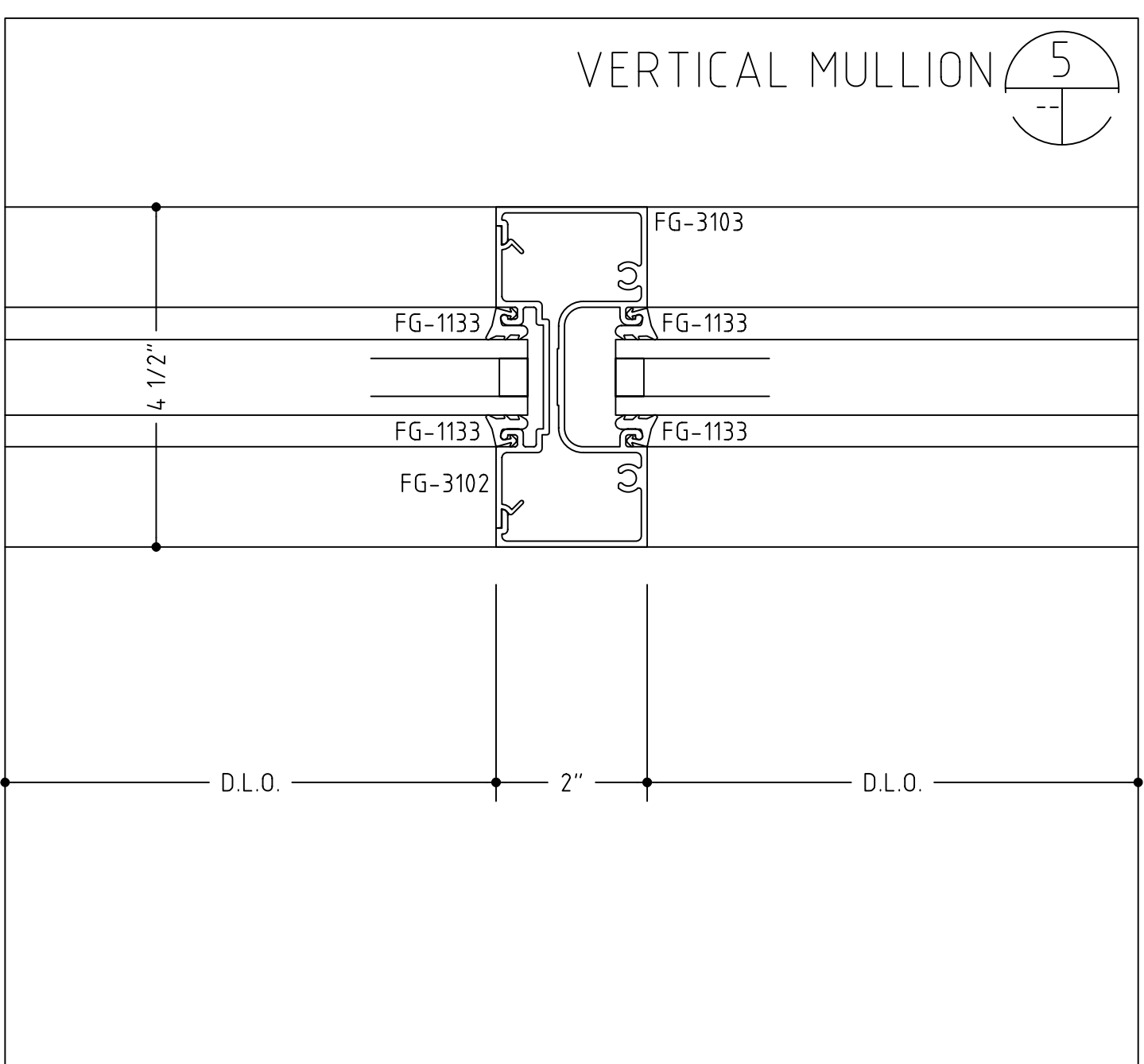
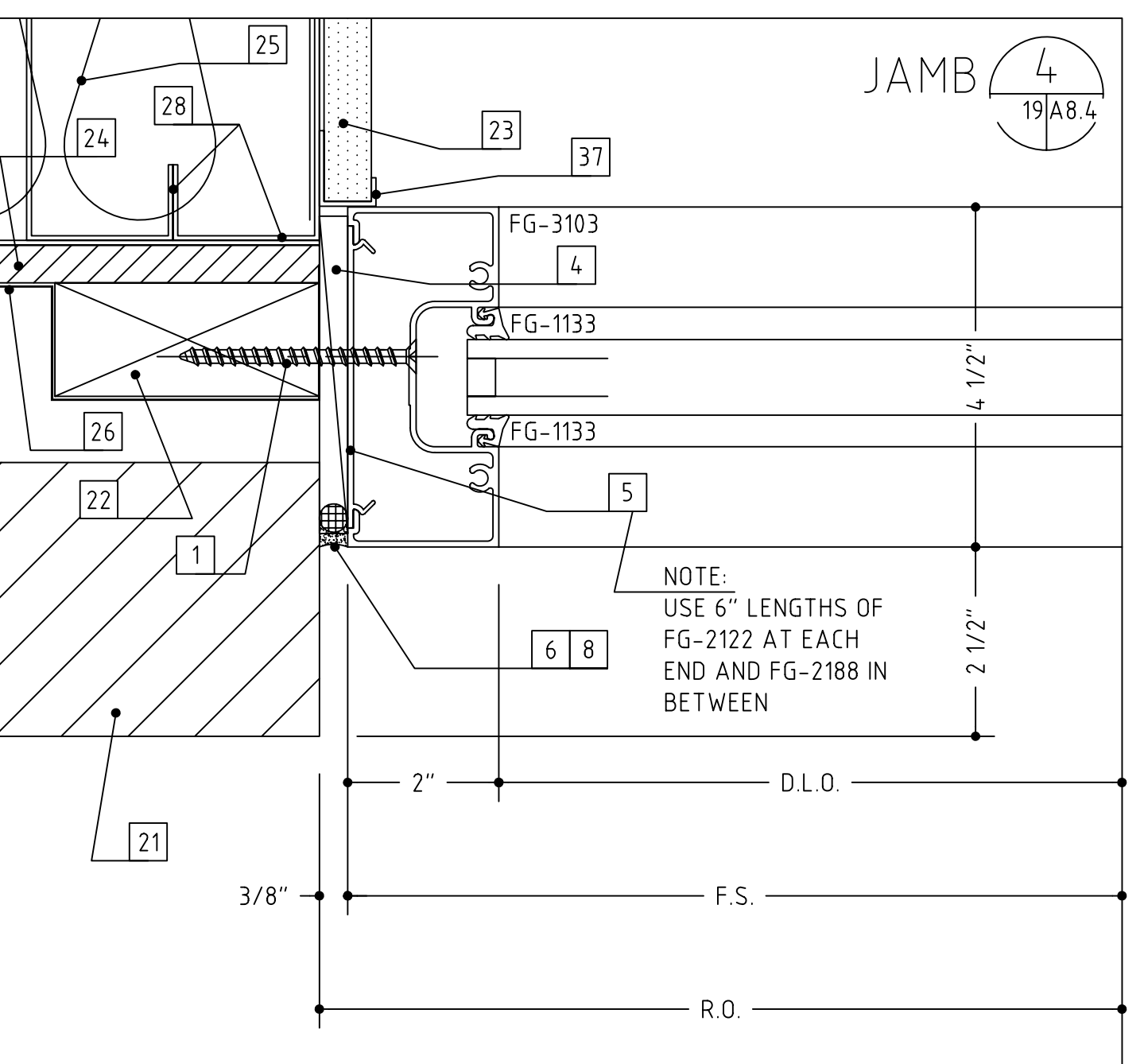
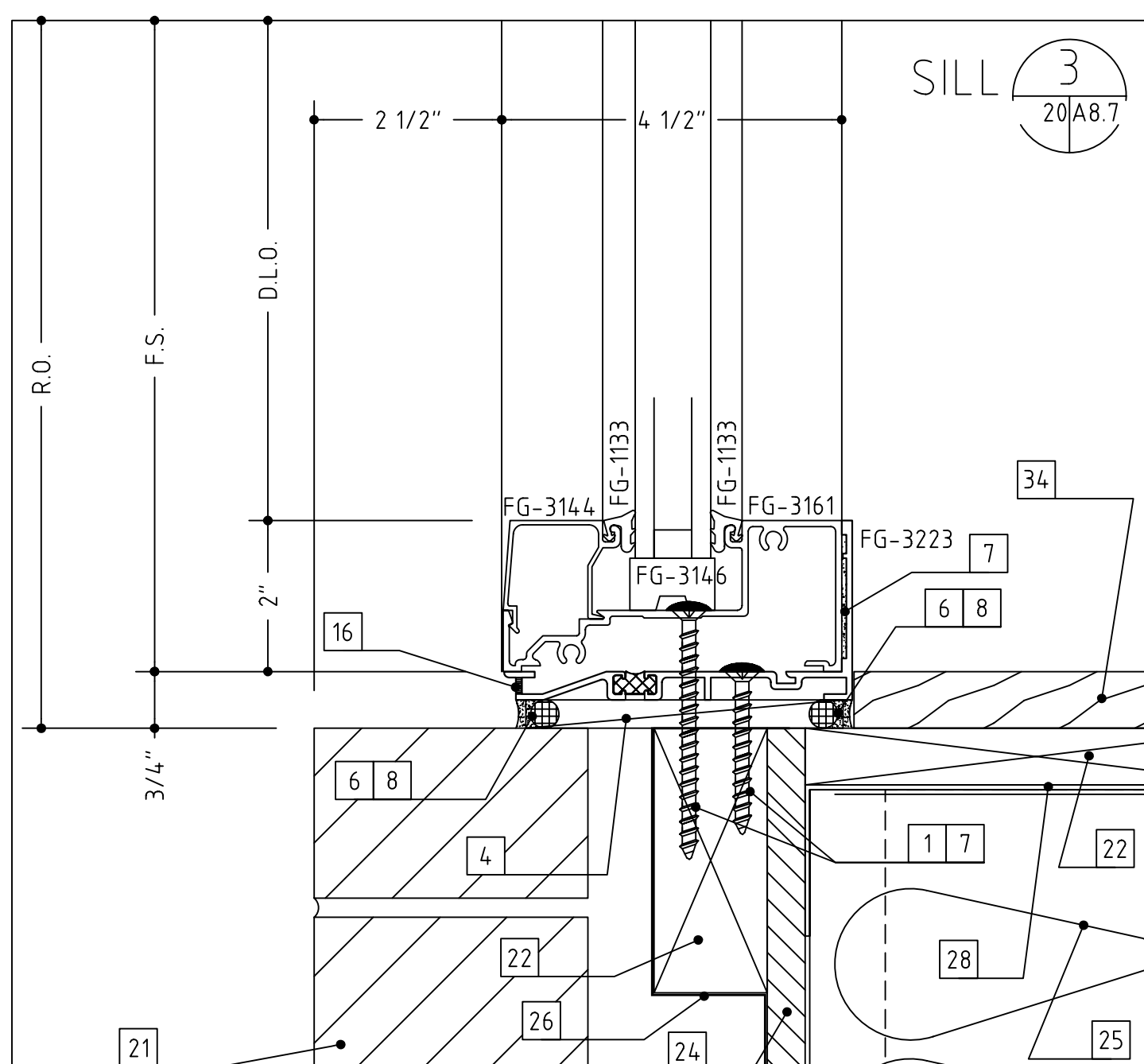
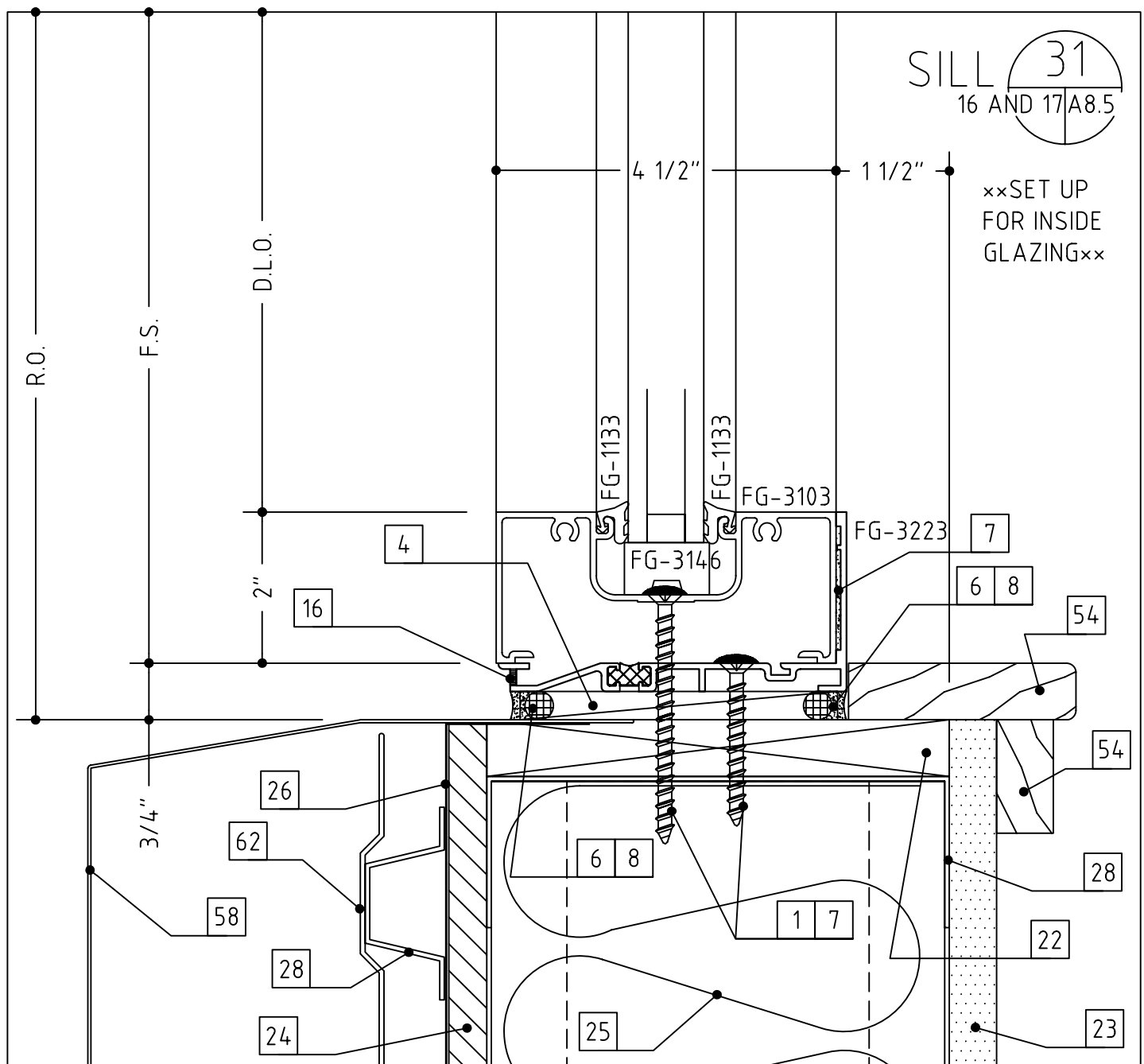
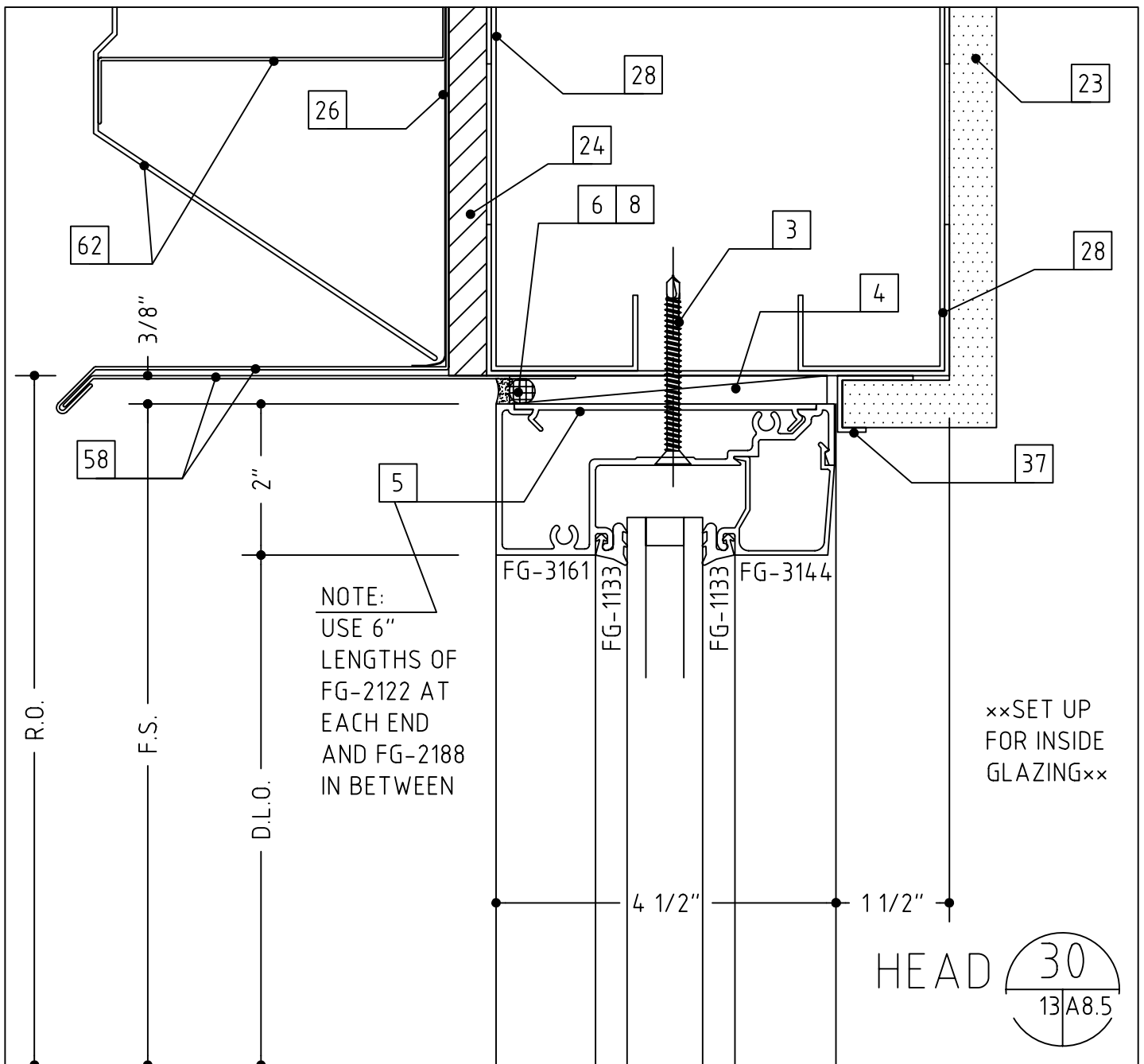
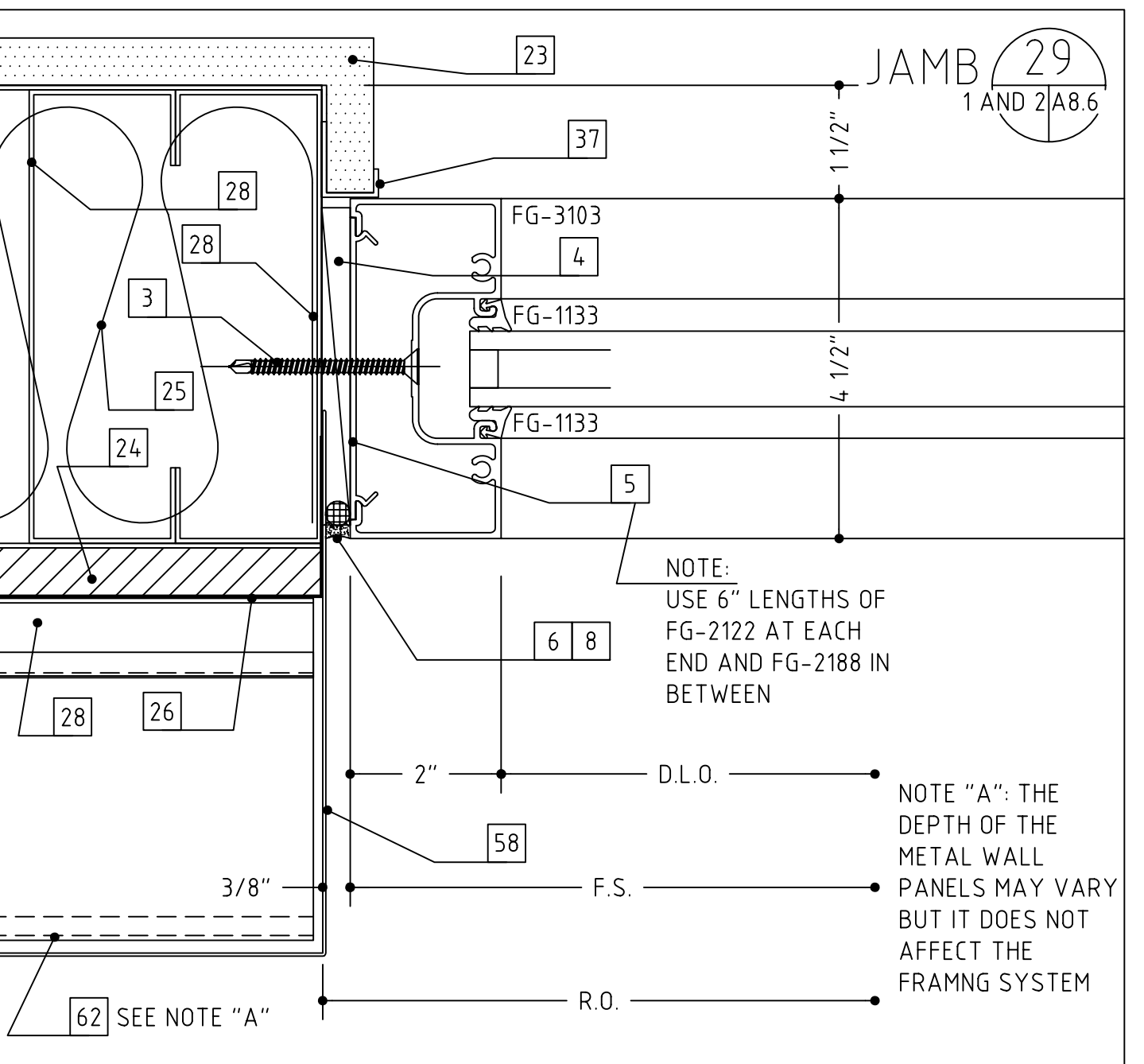
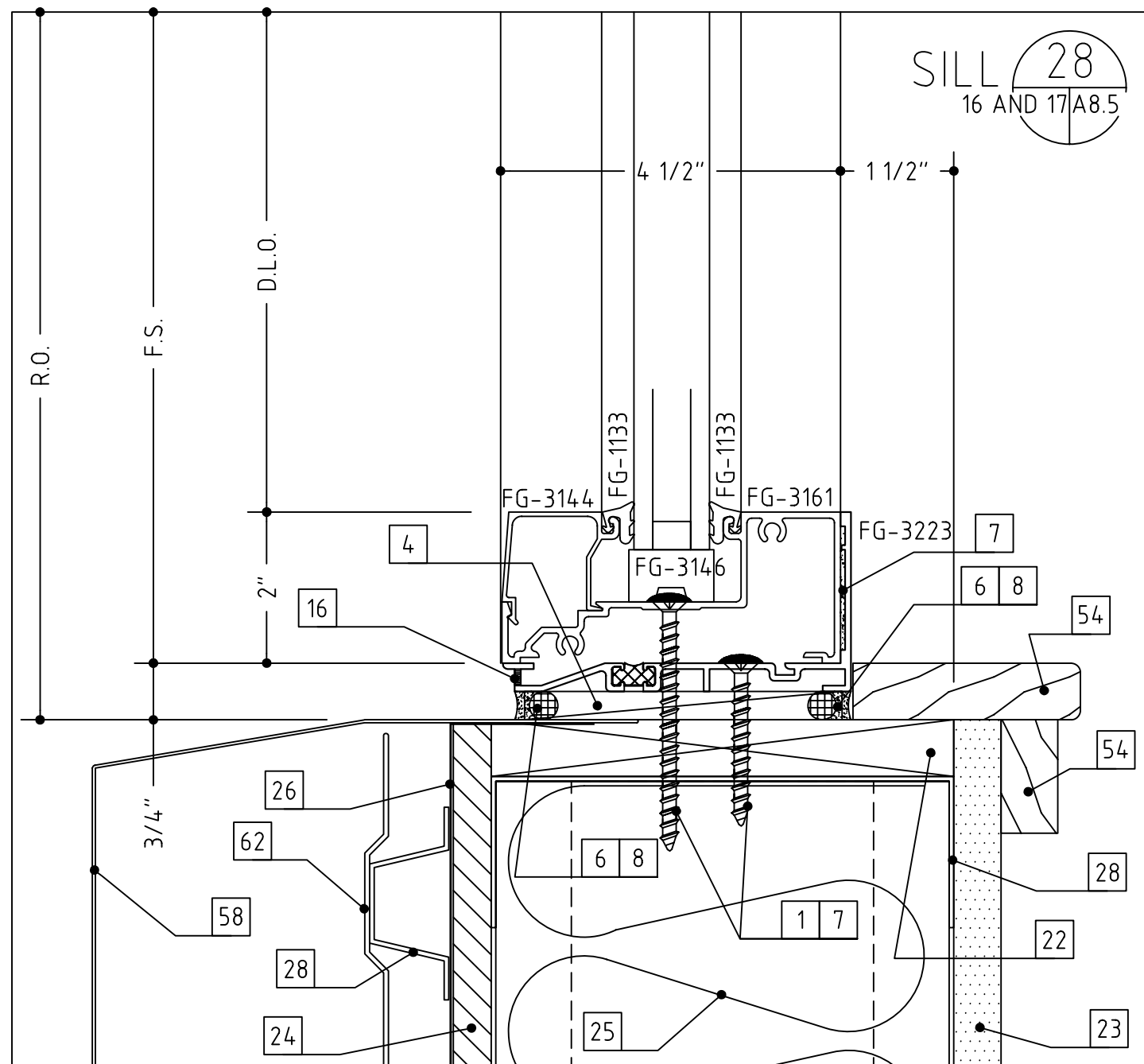
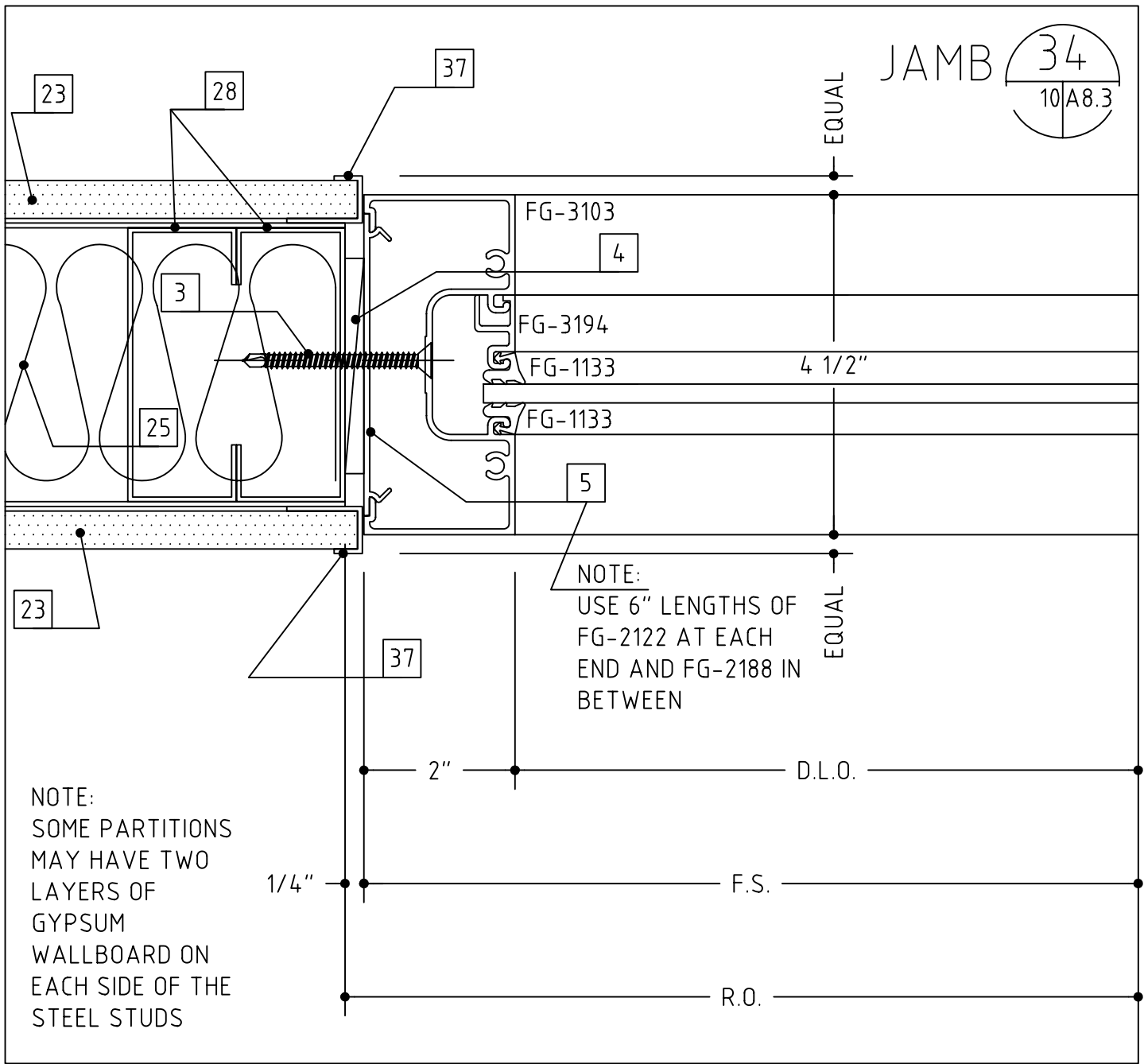

- 1 #12 x 2" OR 3 1/2", PFH WOOD SCREW (WITH A 1/4" EXPANSION ANCHOR AS NEEDED)
- 3 #12 X 2" OR 3", PFH SHEET METAL SCREW
- 4 SHIMS AS NEEDED (PLASTIC OR CEDAR)
- 5 INTERMITTENT FILLER PLATES (AS NEEDED FOR SHIMMING AND ANCHORING)
- 6 PERIMETER CAULK (AS SPECIFIED)
- 7 BEDDING CAULK (AS SPECIFIED)
- 8 ETHAFOAM BACKING ROD OR DENVER FOAM
- 10 3/4" ALUMINUM TRIM (TO MATCH SYSTEM FINISH)
- 11 DOUBLE SIDED ADHESIVE TAPE (3M OR EQUAL)
- 14 #10 PPH SHEET METAL SCREW (LENGTH TO SUIT CONDITION)
- 15 #10 PPH SHEET METAL SCREW (LENGTH TO SUIT CONDITION)
- 16 WEEP HOLES (TWO PER D.L.O.)
- 17 ACCESS HOLE
- 20 C.M.U. BY OTHERS
- 21 BRICK VENEER BY OTHERS
- 22 WOOD BLOCKING BY OTHERS
- 23 GYPSUM WALLBOARD BY OTHERS
- 24 SHEATHING BY OTHERS
- 25 INSULATION BY OTHERS
- 26 THROUGH WALL FLASHING BY OTHERS
- 27 STEEL BY OTHERS
- 28 STEEL STUD FRAMING BY OTHERS
- 29 SLAB BY OTHERS
- 30 FINISHED FLOOR (AS SCHEDULED BY ARCHITECT)
- 34 STOOL BY OTHERS
- 36 EXPANSION JOINT BY OTHERS
- 37 J-TRIM OR CORNER BEAD BY OTHERS
- 39 DOOR BY OTHERS
- 43 VERIFY THE REVEAL/SETBACK DIMENSION BASED ON THE CONFIGURATION OF THE PERIMETER CONSTRUCTION
- 48 3/8" HEX HEAD BOLT TAPPED INTO STEEL
- 49 3/8"-16 WEDGE ANCHOR, 2 1/2" EMBEDMENT
- 51 CONTINUOUS HINGE (VERIFY CLEARANCE REQUIRED)
- 53 PLYWOOD BY OTHERS
- 54 WOOD TRIM BY OTHERS
- 55 THRESHOLD BY OTHERS (VERIFY CLEARANCE REQUIRED)
- 56 ROOF CONSTRUCTION BY OTHERS
- 57 ROOF MEMBRANE BY OTHERS
- 58 FLASHING BY OTHERS
- 62 PANEL SYSTEM BY OTHERS
- 63 ALUMINUM ANGLE (SIZE AND THICKNESS TO SUIT OR AS SHOWN)
- 72 REMOVEABLE MULLION AND ATTACHMENTS BY OTHERS
- 75 CANOPY ROOF DECKING BY OTHERS
- 76 PIPE SLEEVE FOR EXPANSION
- 77 3/8" HEX HEAD BOLT ASS'Y (BOLT, WASHERS, NUT)
- 78 DOOR SWEEP BY OTHERS
- 79 NAIL TRIM IN PLACE
- 80 SPRINKLER SYSTEM HEAD BY OTHERS
- 81 1/8" TRANSLUCENT PANEL, SEE GLASS TYPE SCHEDULE
- 82 EXISTING DOOR FRAME
- 83 APPLIED DOOR SEALS BY OTHERS
- 84 HOLLOW METAL DOOR FRAME BY OTHERS
- 85 INTERMITTENT ALUMINUM PLATE
- 86 WOOD COLUMN BY OTHERS

LAKE TRAVIS HIGH
AND MIDDLE
SCHOOLS,
ADDITIONS AND
RENOVATIONS,
AUSTIN, TEXAS
SHEET #:

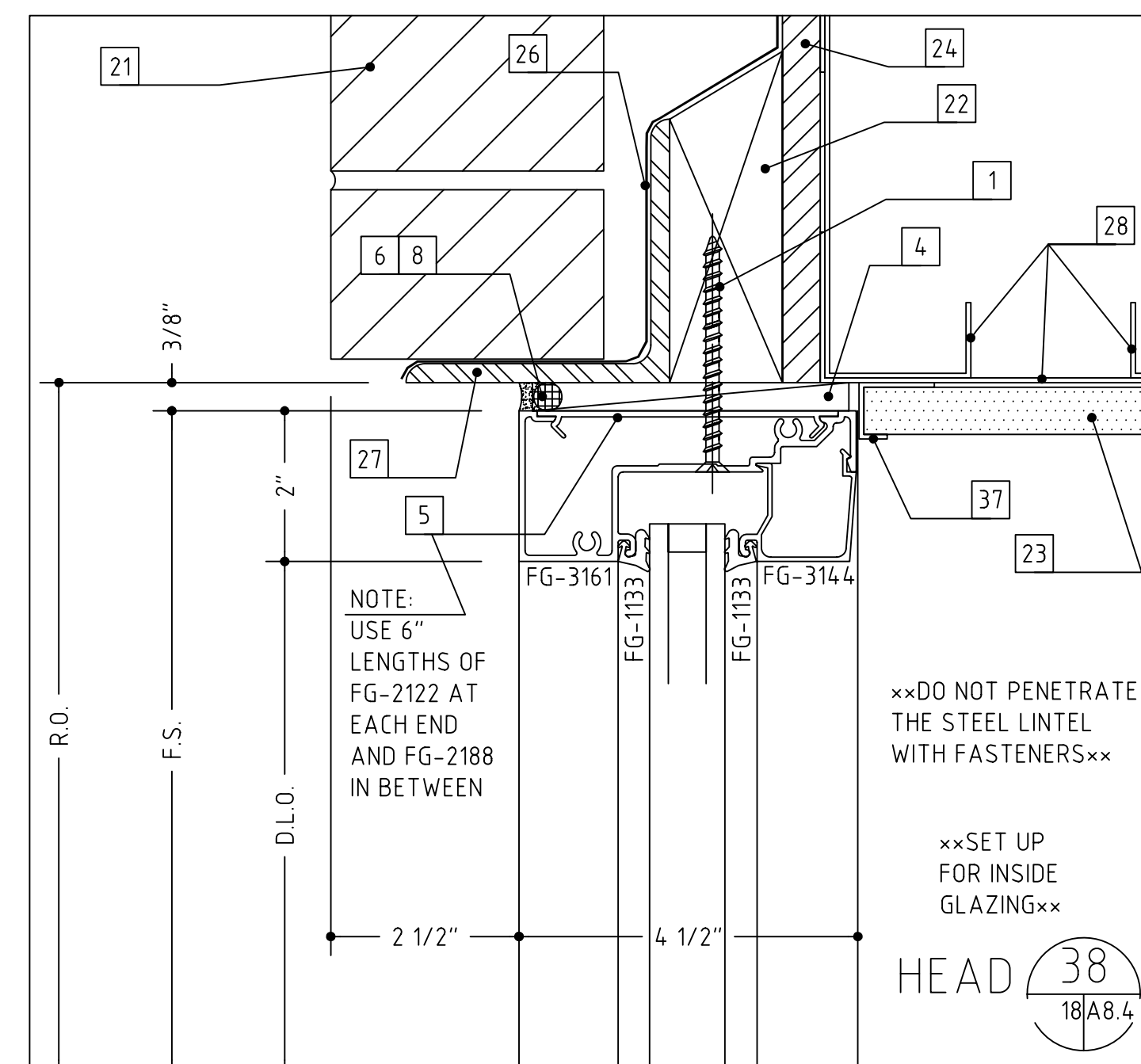
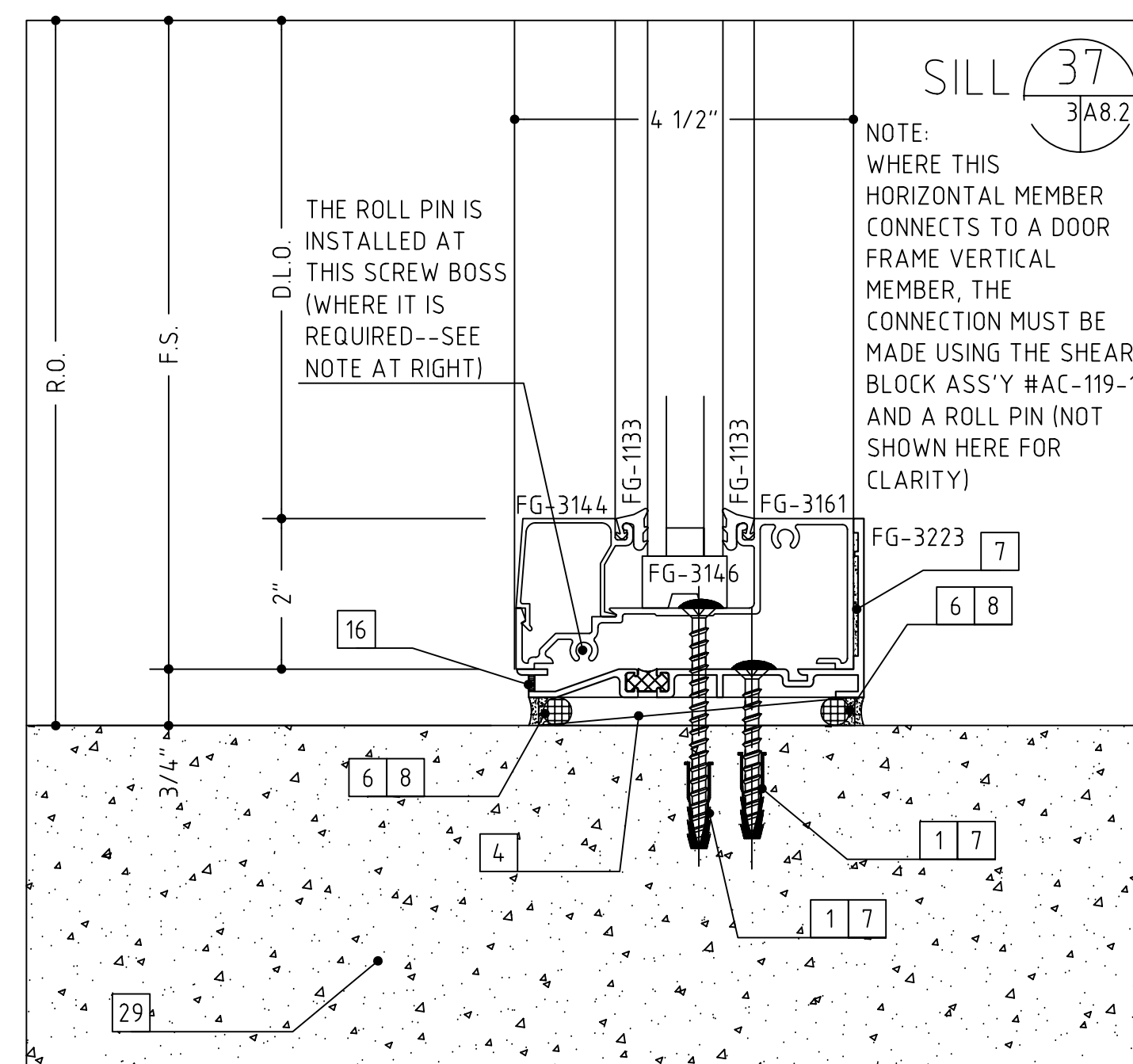
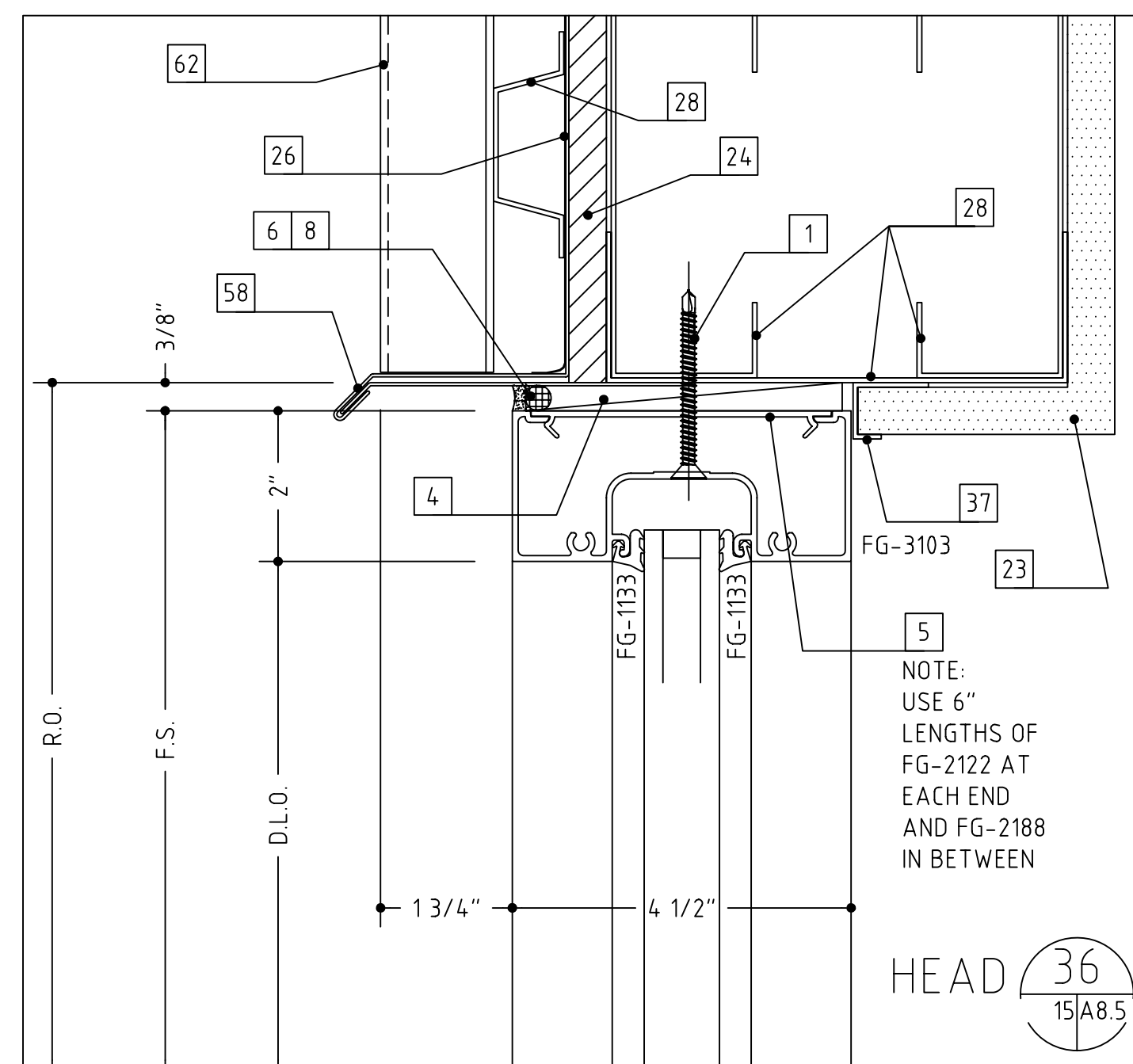
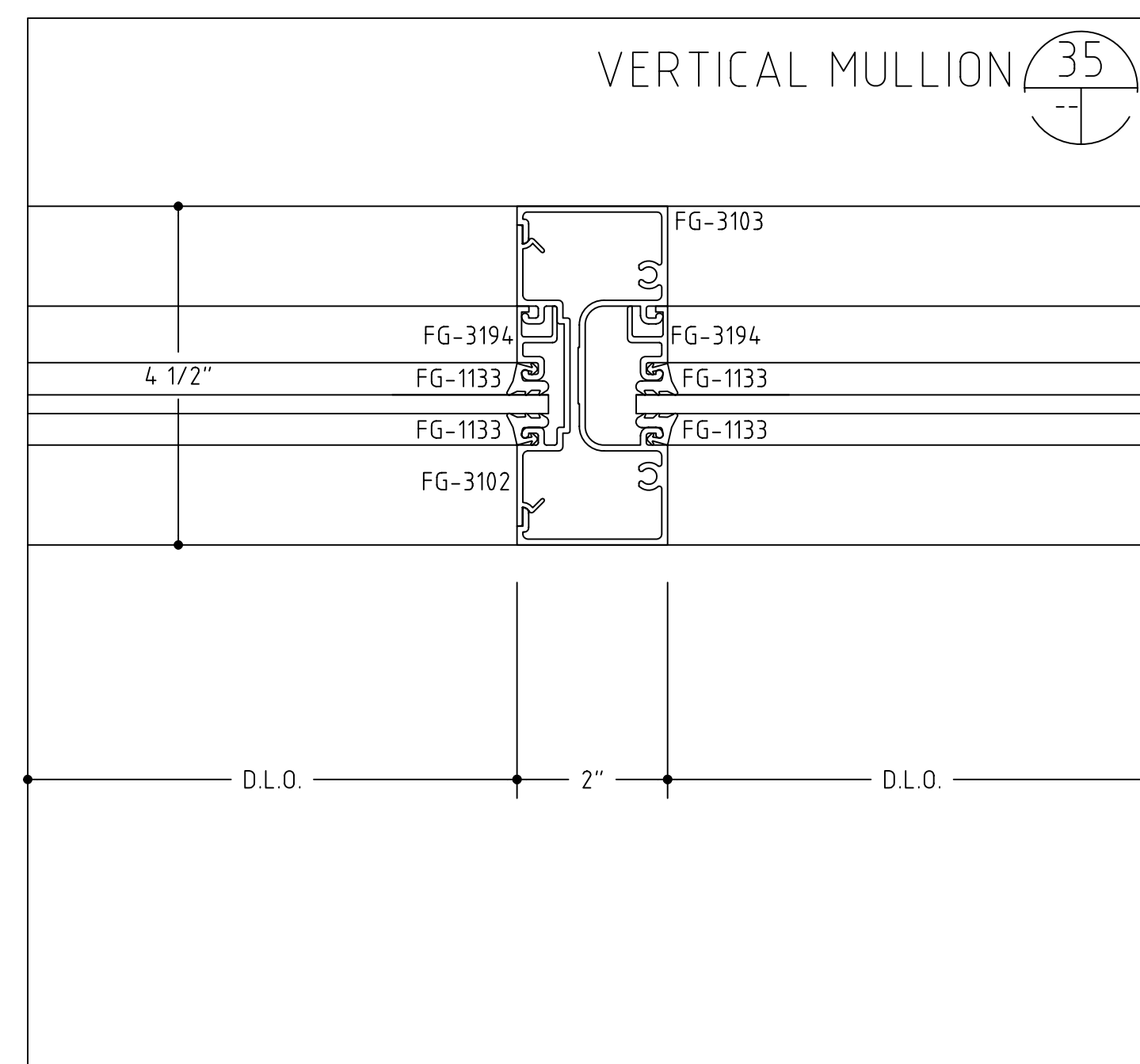
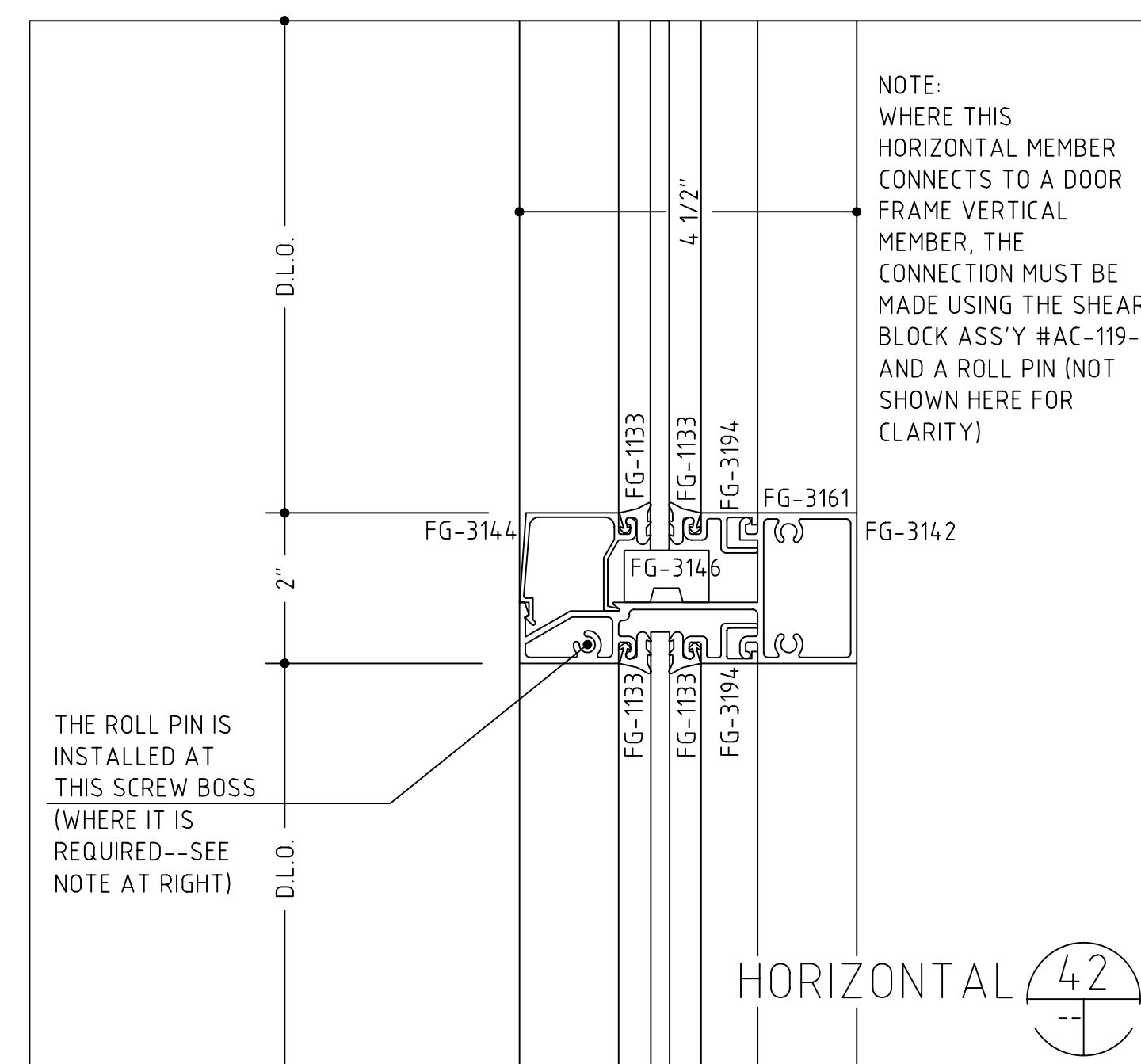
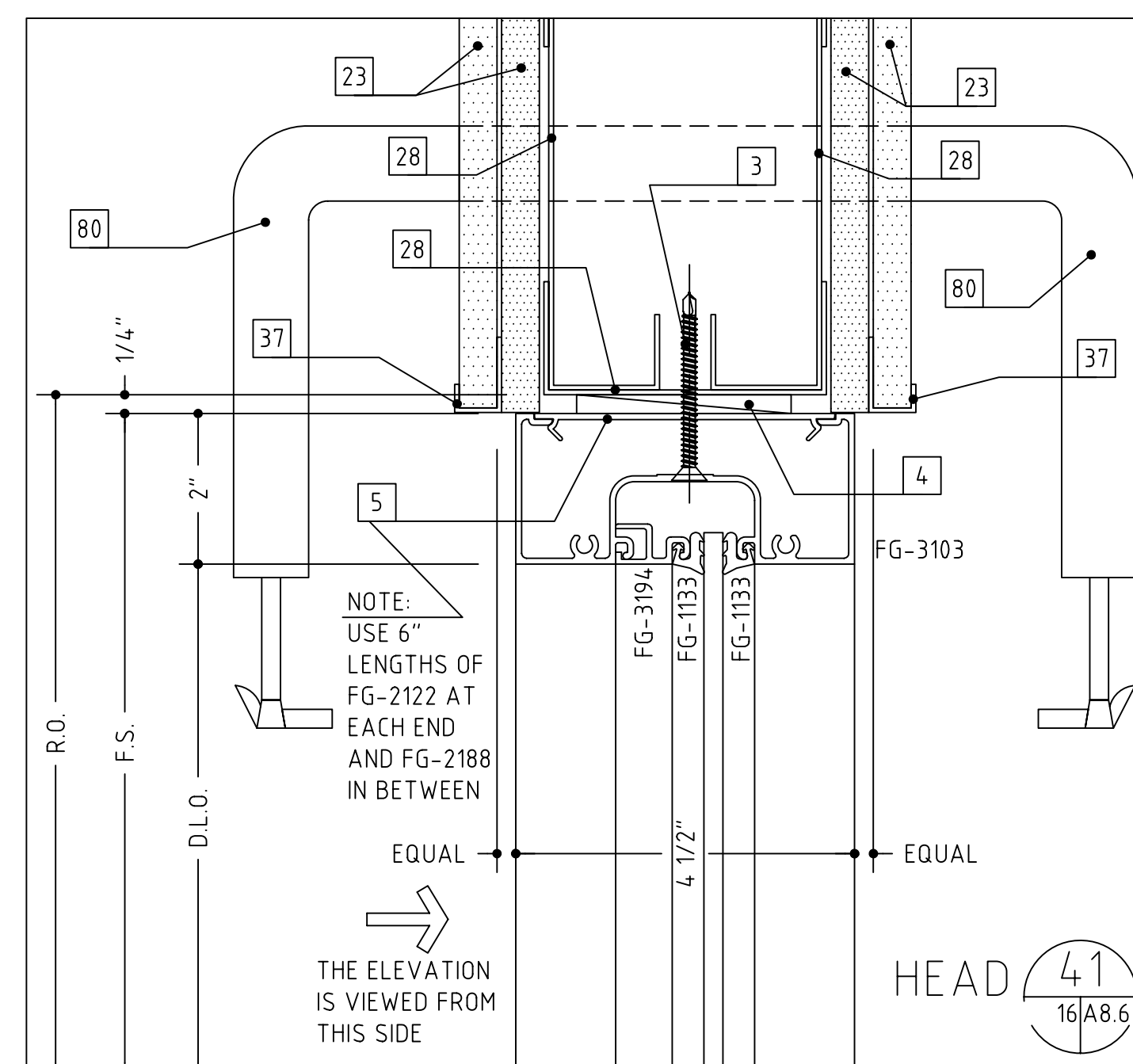
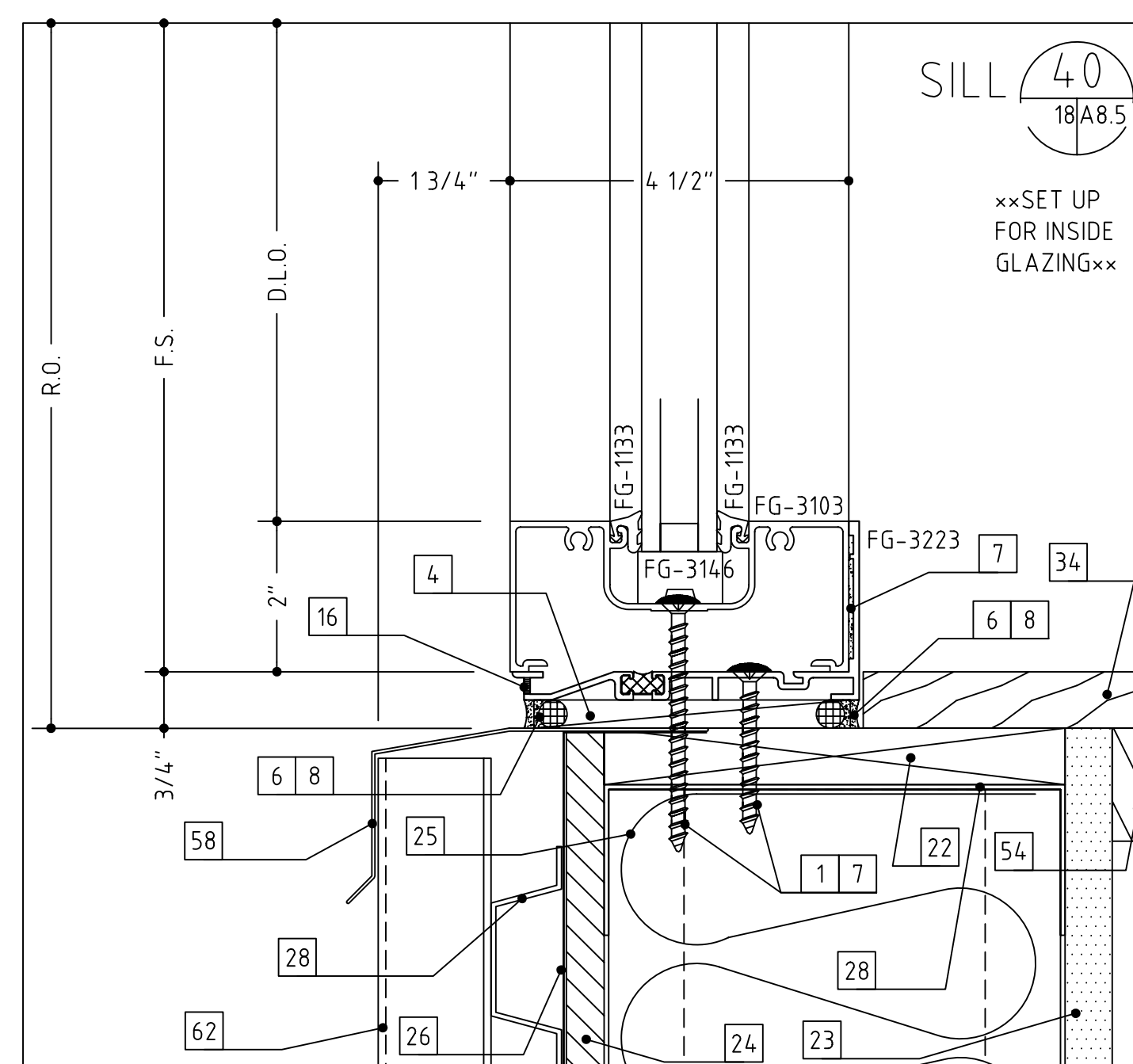
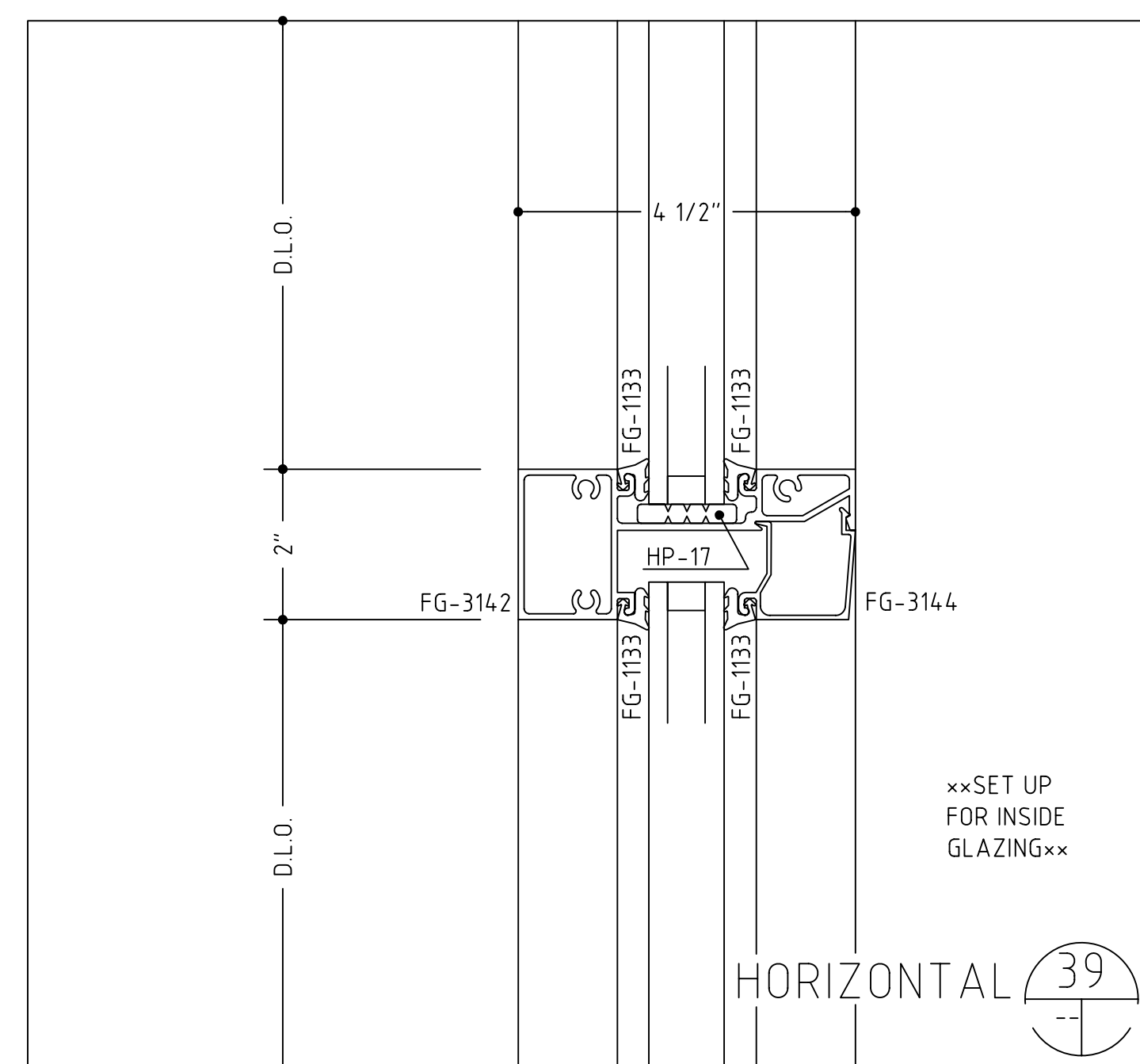
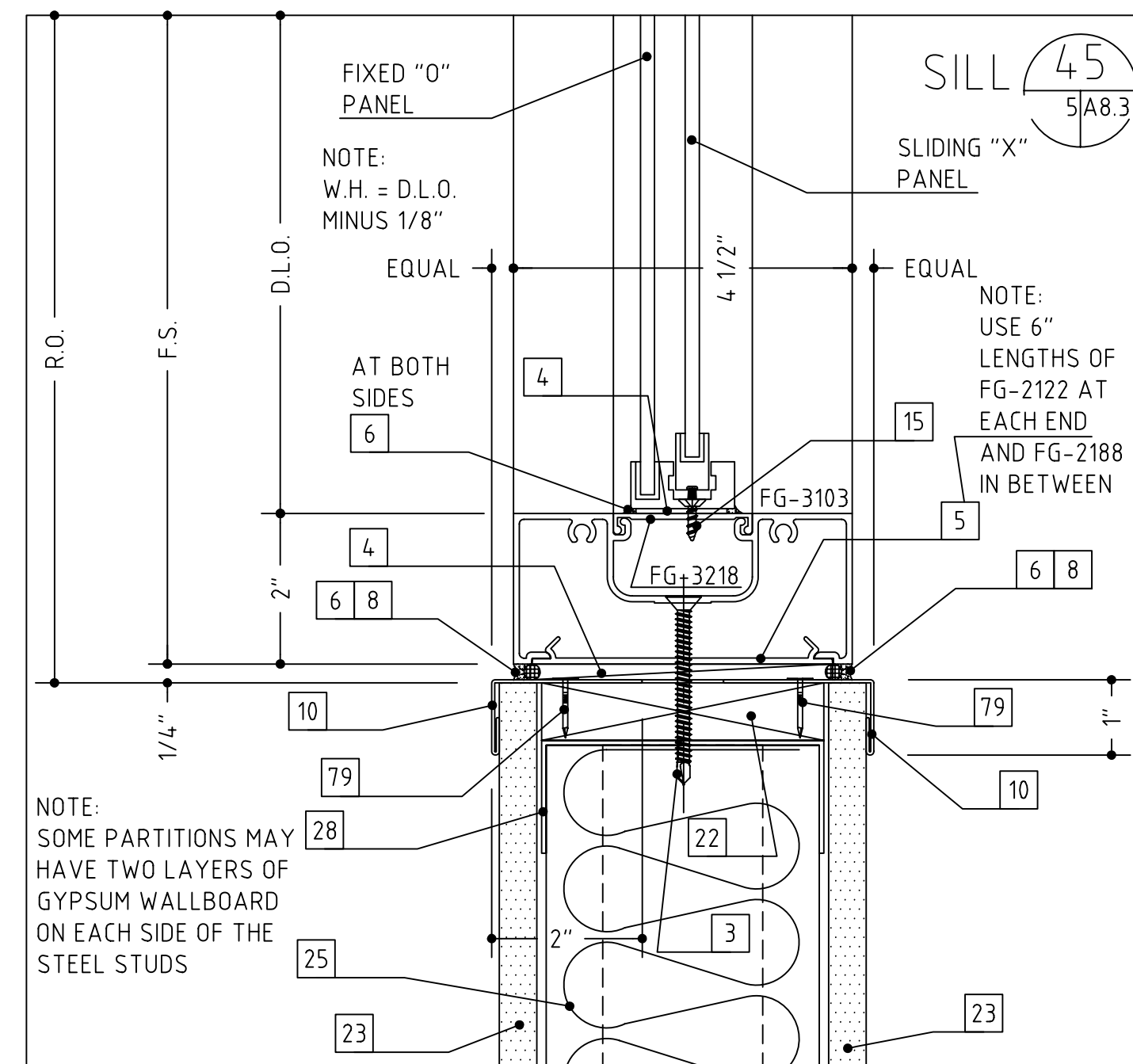
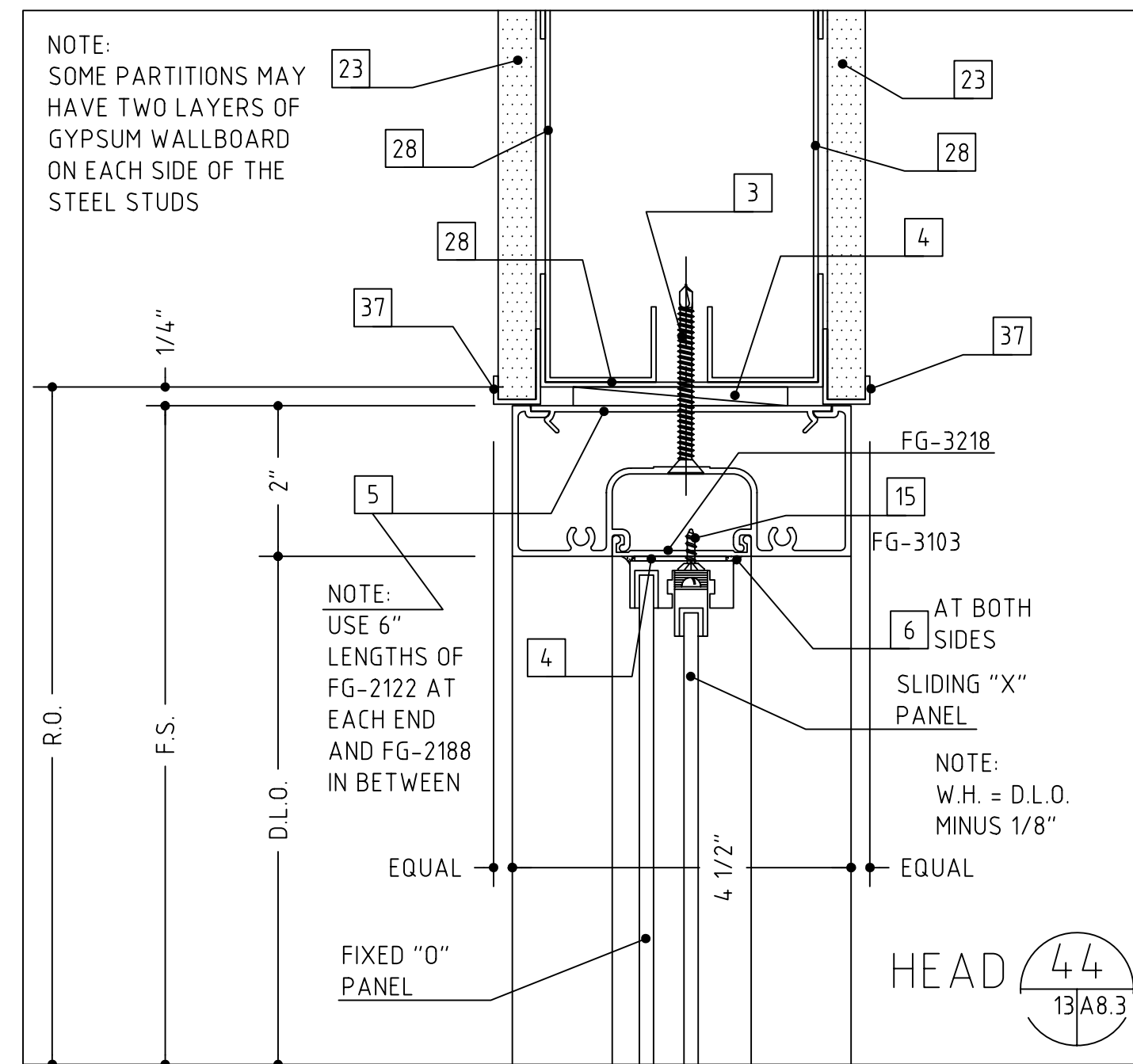
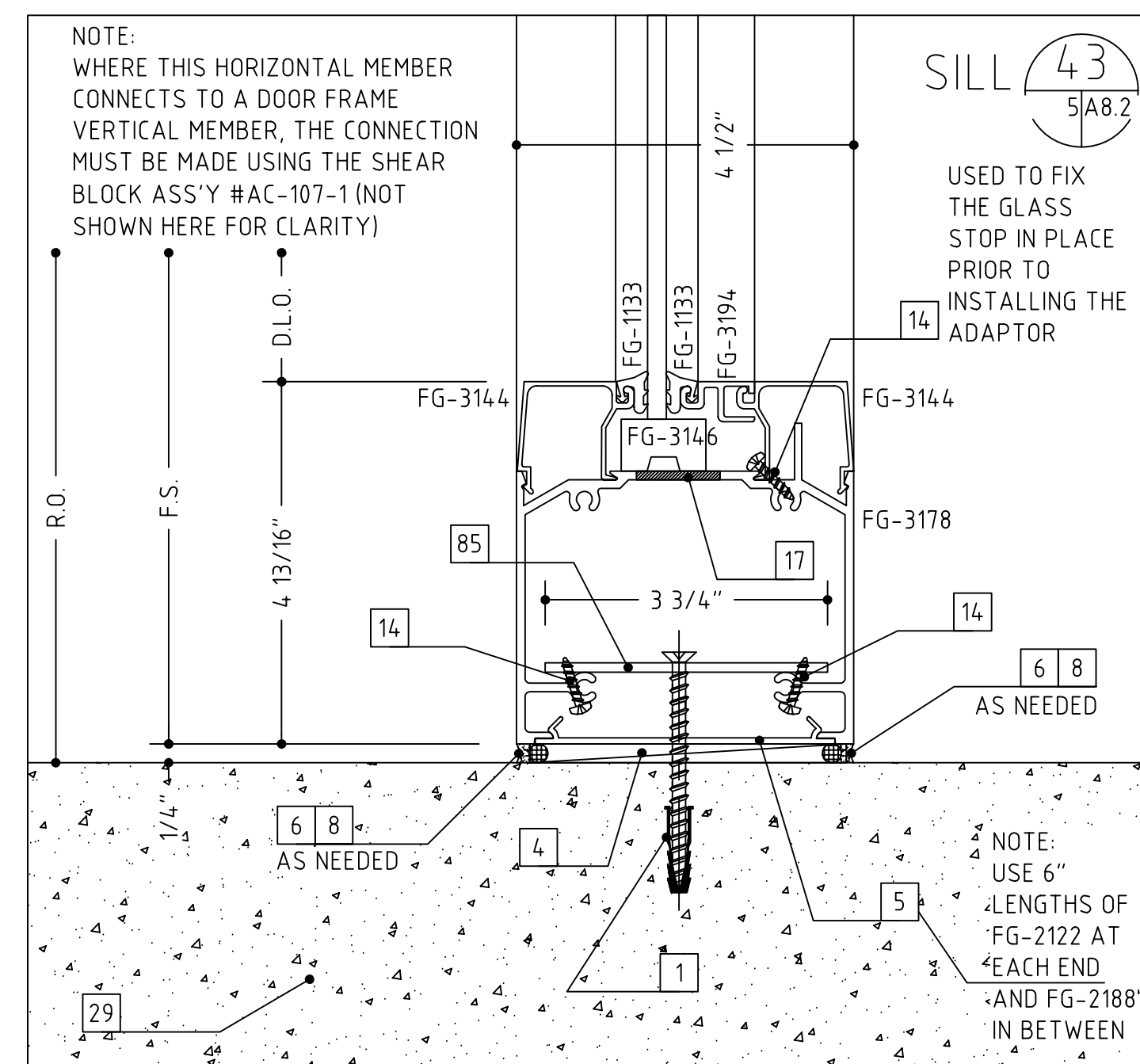

- 1 #12 X 2" OR 3 1/2", PFH WOOD SCREW (WITH A 1/4" EXPANSION ANCHOR AS NEEDED)
- 3 #12 X 2" OR 3", PFH SHEET METAL SCREW
- 4 SHIMS AS NEEDED (PLASTIC OR CEDAR)
- 5 INTERMITTENT FILLER PLATES (AS NEEDED FOR SHIMMING AND ANCHORING)
- 6 PERIMETER CAULK (AS SPECIFIED)
- 7 BEDDING CAULK (AS SPECIFIED)
- 8 ETHAFOAM BACKING ROD OR DENVER FOAM
- 10 040" ALUMINUM TRIM (TO MATCH SYSTEM FINISH)
- 11 DOUBLE SIDED ADHESIVE TAPE (3M OR EQUAL)
- 14 #10 PPH SHEET METAL SCREW (LENGTH TO SUIT CONDITION)
- 15 #10 PPH SHEET METAL SCREW (LENGTH TO SUIT CONDITION)
- 16 WEEP HOLES (TWO PER D.L.O.)
- 17 ACCESS HOLE
- 20 C.M.U. BY OTHERS
- 21 BRICK VENEER BY OTHERS
- 22 WOOD BLOCKING BY OTHERS
- 23 GYPSUM WALLBOARD BY OTHERS
- 24 SHEATHING BY OTHERS
- 25 INSULATION BY OTHERS
- 26 THROUGH WALL FLASHING BY OTHERS
- 27 STEEL BY OTHERS
- 28 STEEL STUD FRAMING BY OTHERS
- 29 SLAB BY OTHERS
- 30 FINISHED FLOOR (AS SCHEDULED BY ARCHITECT)
- 34 STOOL BY OTHERS
- 36 EXPANSION JOINT BY OTHERS
- 37 J-TRIM OR CORNER BEAD BY OTHERS
- 39 DOOR BY OTHERS
- 43 VERIFY THE REVEAL/SETBACK DIMENSION BASED ON THE CONFIGURATION OF THE PERIMETER CONSTRUCTION
- 48 3/8" HEX HEAD BOLT TAPPED INTO STEEL
- 49 3/8"-16 WEDGE ANCHOR, 2 1/2" EMBEDMENT
- 51 CONTINUOUS HINGE (VERIFY CLEARANCE REQUIRED)
- 53 PLYWOOD BY OTHERS
- 54 WOOD TRIM BY OTHERS
- 55 THRESHOLD BY OTHERS (VERIFY CLEARANCE REQUIRED)
- 56 ROOF CONSTRUCTION BY OTHERS
- 57 ROOF MEMBRANE BY OTHERS
- 58 FLASHING BY OTHERS
- 62 PANEL SYSTEM BY OTHERS
- 63 ALUMINUM ANGLE (SIZE AND THICKNESS TO SUIT OR AS SHOWN)
- 72 REMOVEABLE MULLION AND ATTACHMENTS BY OTHERS
- 75 CANOPY ROOF DECKING BY OTHERS
- 76 PIPE SLEEVE FOR EXPANSION
- 77 3/8" HEX HEAD BOLT ASS'Y (BOLT, WASHERS, NUT)
- 78 DOOR SWEEP BY OTHERS
- 79 NAIL TRIM IN PLACE
- 80 SPRINKLER SYSTEM HEAD BY OTHERS
- 81 1/8" TRANSLUCENT PANEL, SEE GLASS TYPE SCHEDULE
- 82 EXISTING DOOR FRAME
- 83 APPLIED DOOR SEALS BY OTHERS
- 84 HOLLOW METAL DOOR FRAME BY OTHERS
- 85 INTERMITTENT ALUMINUM PLATE
- 86 WOOD COLUMN BY OTHERS

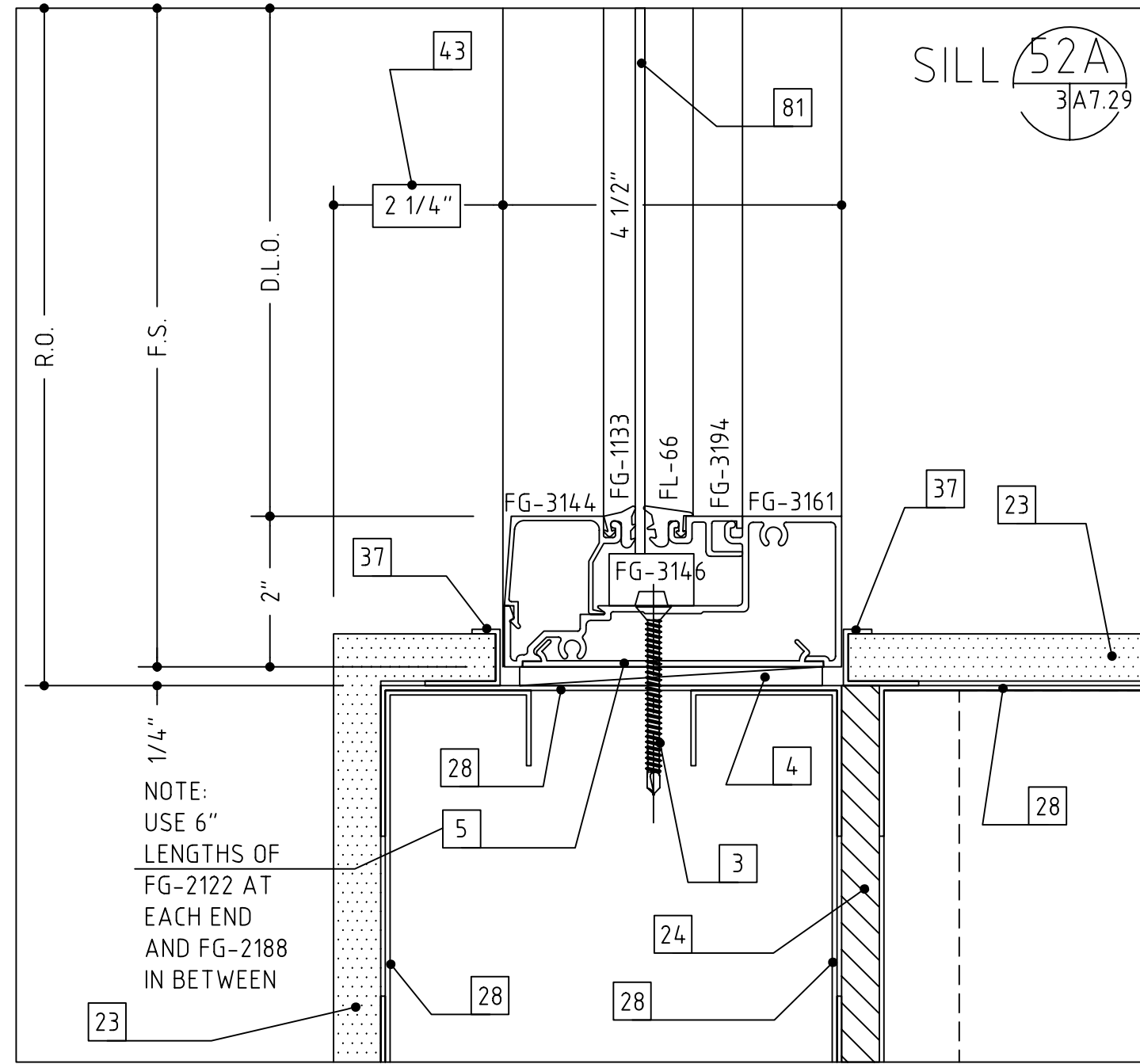
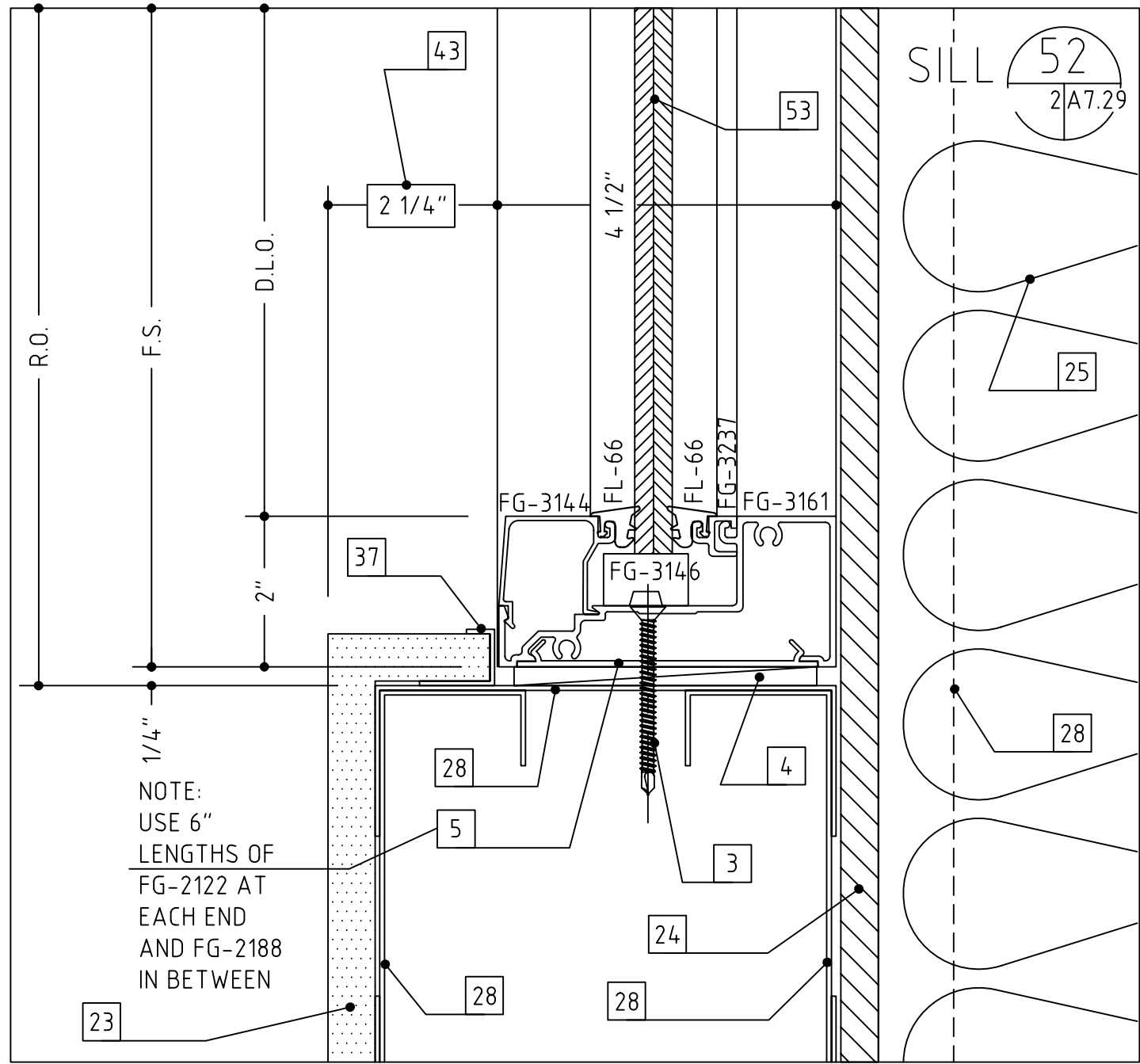
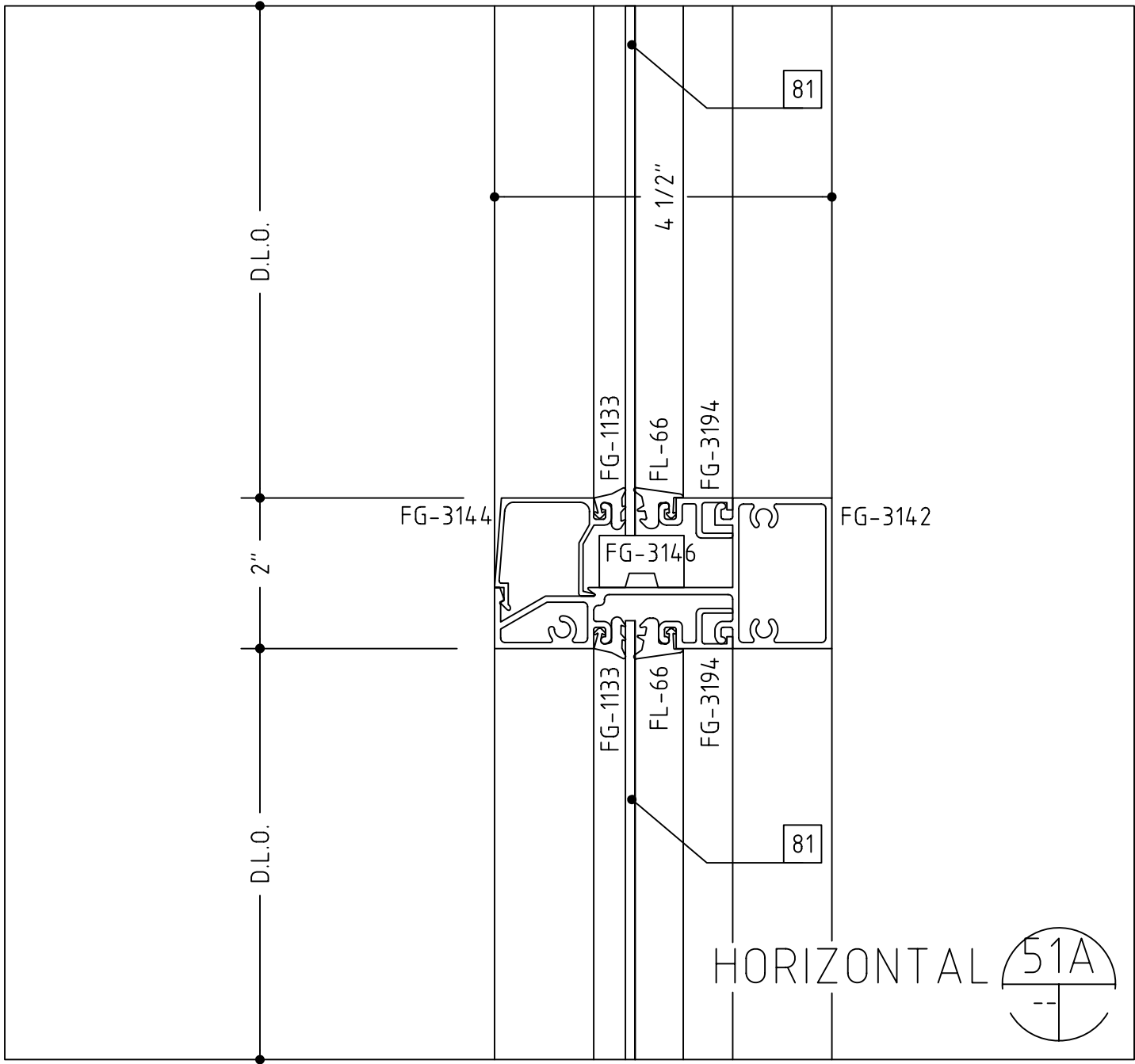
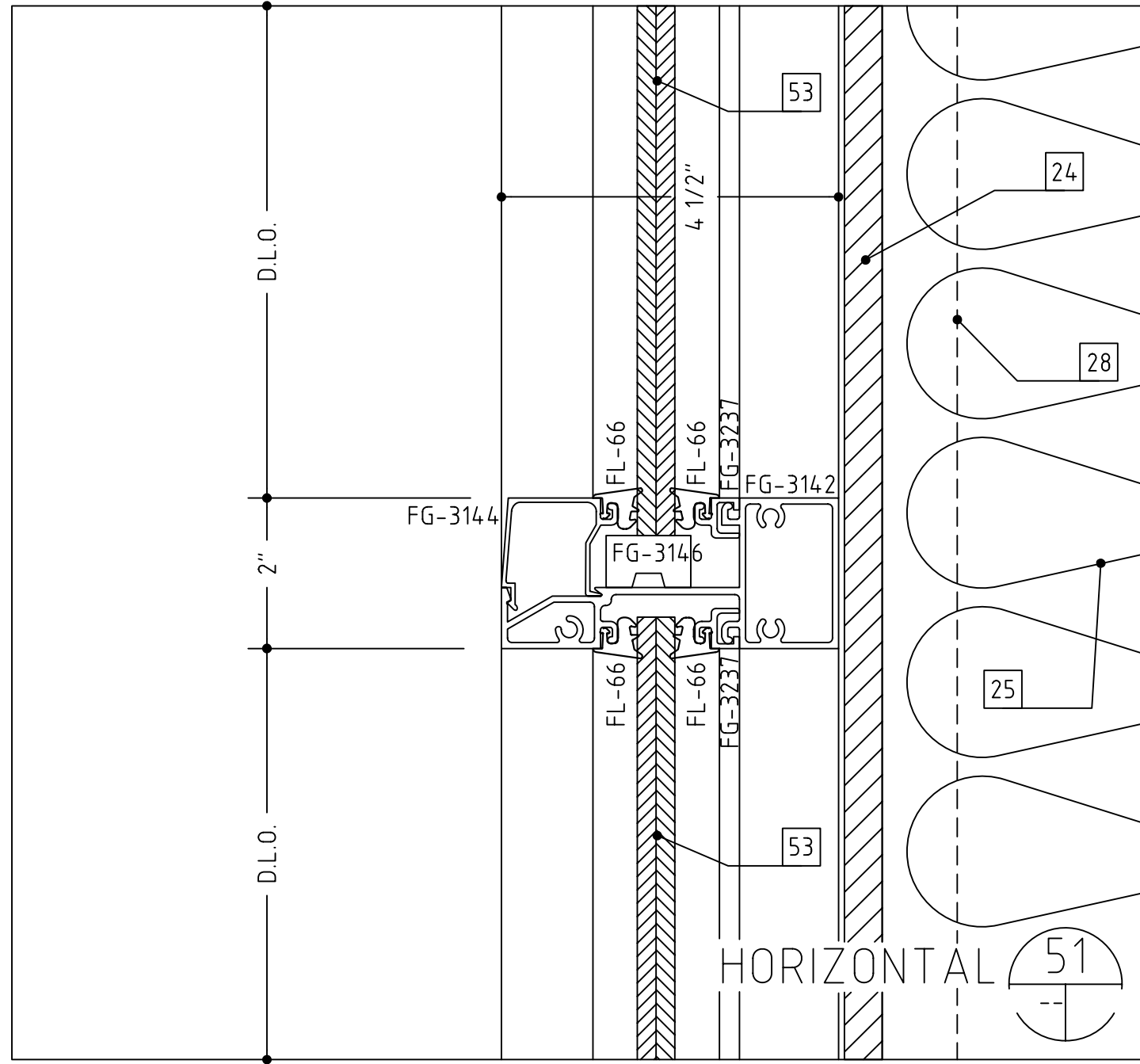

- 1 #12 x 2" OR 3 1/2", PFH WOOD SCREW (WITH A 1/4" EXPANSION ANCHOR AS NEEDED)
- 3 #12 x 2" OR 3", PFH SHEET METAL SCREW
- 4 SHIMS AS NEEDED (PLASTIC OR CEDAR)
- 5 INTERMITTENT FILLER PLATES (AS NEEDED FOR SHIMMING AND ANCHORING)
- 6 PERIMETER CAULK (AS SPECIFIED)
- 7 BEDDING CAULK (AS SPECIFIED)
- 8 ETHAFOAM BACKING ROD OR DENVER FOAM
- 10 3/4" ALUMINUM TRIM (TO MATCH SYSTEM FINISH)
- 11 DOUBLE SIDED ADHESIVE TAPE (3M OR EQUAL)
- 14 #10 PPH SHEET METAL SCREW (LENGTH TO SUIT CONDITION)
- 15 #10 PPH SHEET METAL SCREW (LENGTH TO SUIT CONDITION)
- 16 WEEP HOLES (TWO PER D.L.O.)
- 17 ACCESS HOLE
- 20 C.M.U. BY OTHERS
- 21 BRICK VENEER BY OTHERS
- 22 WOOD BLOCKING BY OTHERS
- 23 GYPSUM WALLBOARD BY OTHERS
- 24 SHEATHING BY OTHERS
- 25 INSULATION BY OTHERS
- 26 THROUGH WALL FLASHING BY OTHERS
- 27 STEEL BY OTHERS
- 28 STEEL STUD FRAMING BY OTHERS
- 29 SLAB BY OTHERS
- 30 FINISHED FLOOR (AS SCHEDULED BY ARCHITECT)
- 34 STOOL BY OTHERS
- 36 EXPANSION JOINT BY OTHERS
- 37 J-TRIM OR CORNER BEAD BY OTHERS
- 39 DOOR BY OTHERS
- 43 VERIFY THE REVEAL/SETBACK DIMENSION BASED ON THE CONFIGURATION OF THE PERIMETER CONSTRUCTION
- 48 3/8" HEX HEAD BOLT TAPPED INTO STEEL
- 49 3/8"-16 WEDGE ANCHOR, 2 1/2" EMBEDMENT
- 51 CONTINUOUS HINGE (VERIFY CLEARANCE REQUIRED)
- 53 PLYWOOD BY OTHERS
- 54 WOOD TRIM BY OTHERS
- 55 THRESHOLD BY OTHERS (VERIFY CLEARANCE REQUIRED)
- 56 ROOF CONSTRUCTION BY OTHERS
- 57 ROOF MEMBRANE BY OTHERS
- 58 FLASHING BY OTHERS
- 62 PANEL SYSTEM BY OTHERS
- 63 ALUMINUM ANGLE (SIZE AND THICKNESS TO SUIT OR AS SHOWN)
- 72 REMOVEABLE MULLION AND ATTACHMENTS BY OTHERS
- 75 CANOPY ROOF DECKING BY OTHERS
- 76 PIPE SLEEVE FOR EXPANSION
- 77 3/8" HEX HEAD BOLT ASS'Y (BOLT, WASHERS, NUT)
- 78 DOOR SWEEP BY OTHERS
- 79 NAIL TRIM IN PLACE
- 80 SPRINKLER SYSTEM HEAD BY OTHERS
- 81 1/8" TRANSLUCENT PANEL, SEE GLASS TYPE SCHEDULE
- 82 EXISTING DOOR FRAME
- 83 APPLIED DOOR SEALS BY OTHERS
- 84 HOLLOW METAL DOOR FRAME BY OTHERS
- 85 INTERMITTENT ALUMINUM PLATE
- 86 WOOD COLUMN BY OTHERS

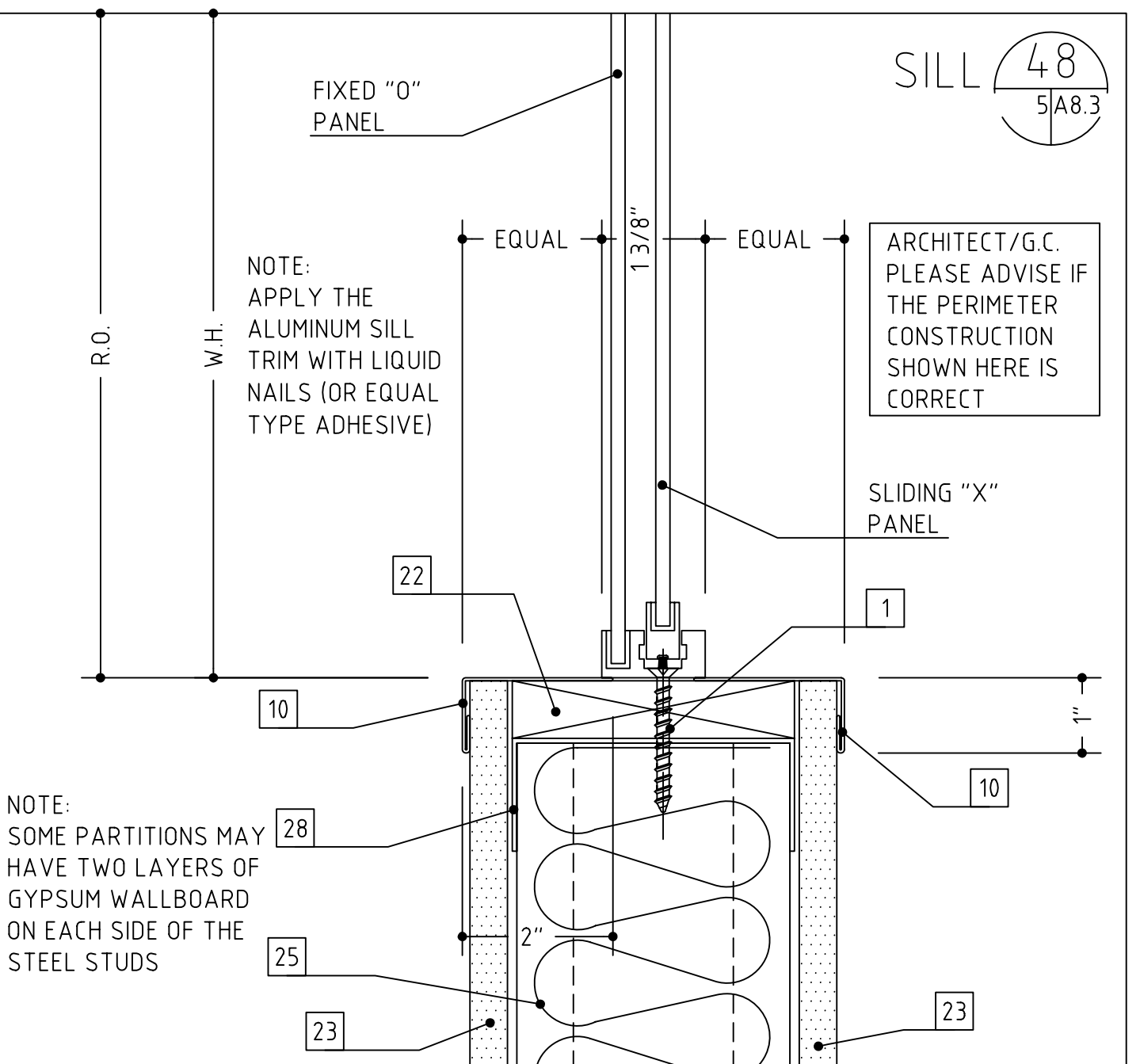
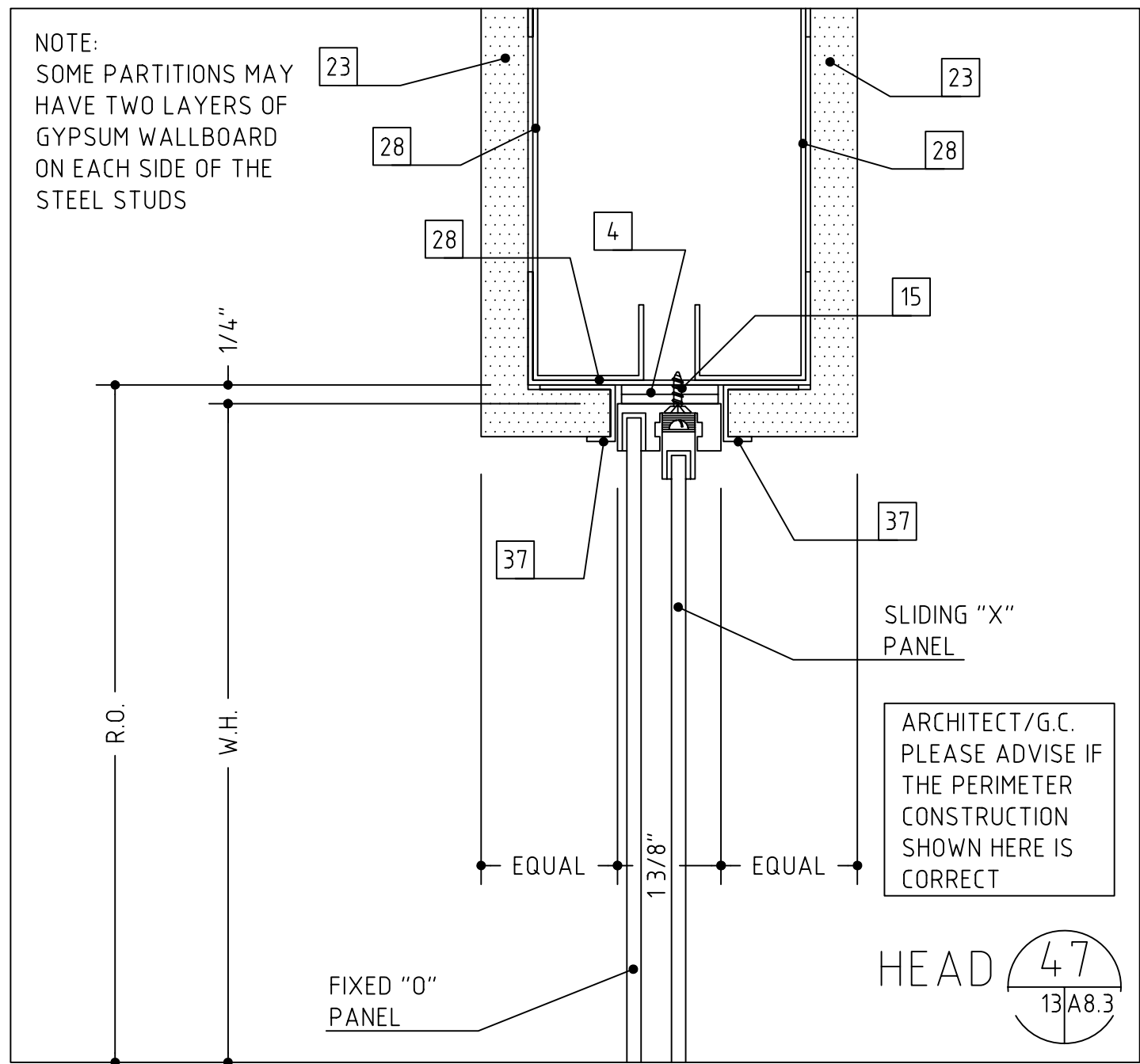
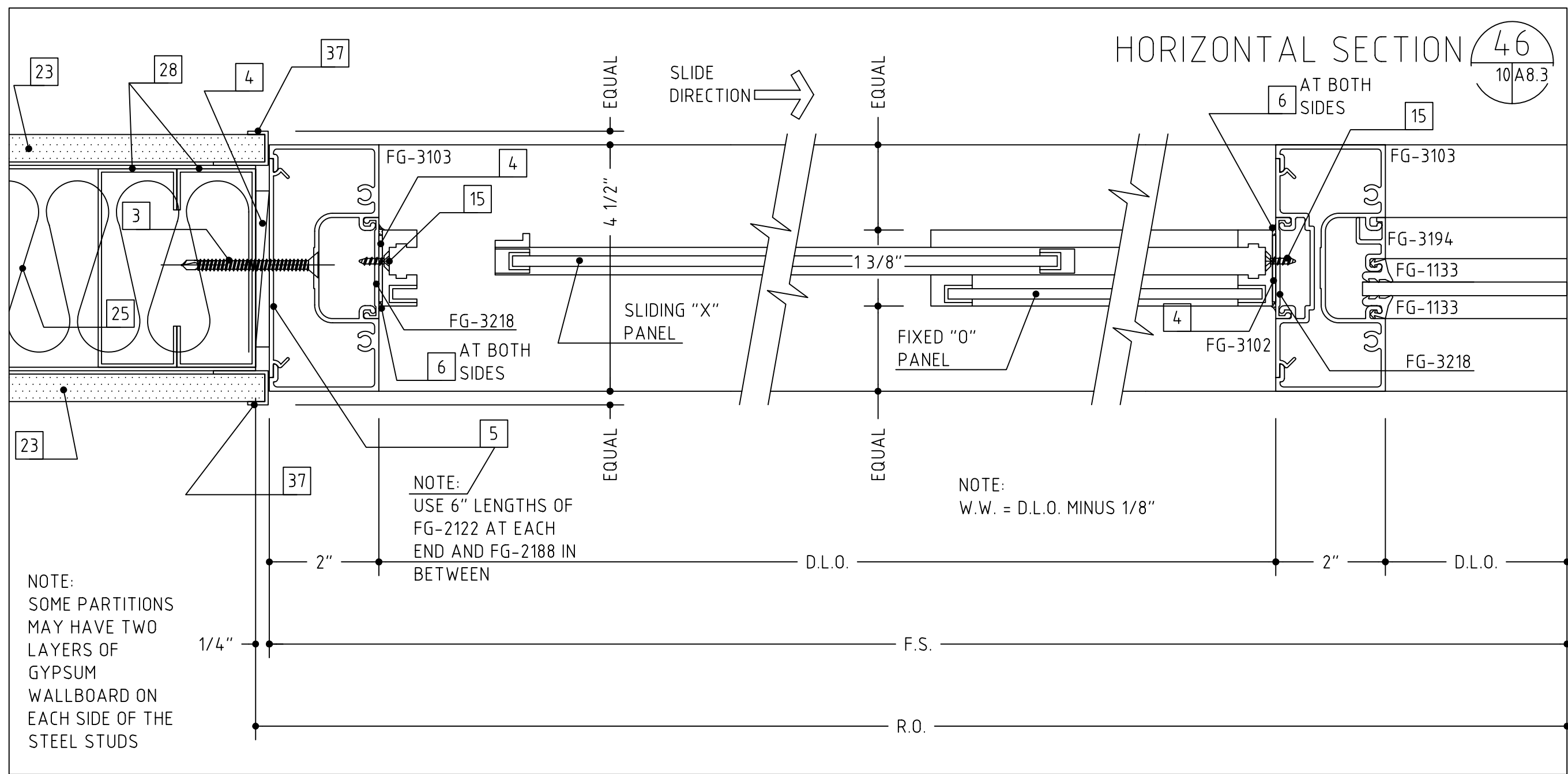
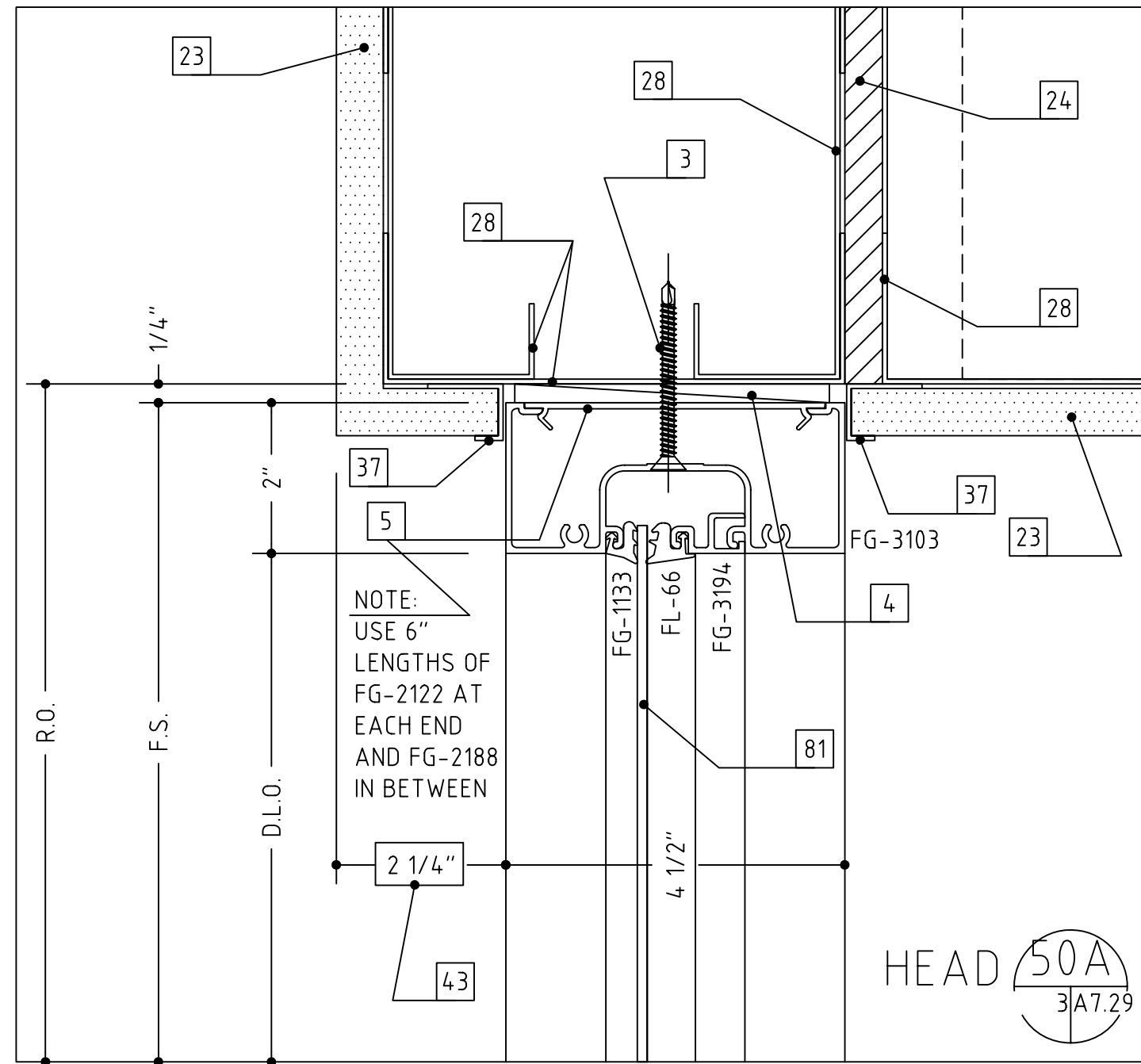
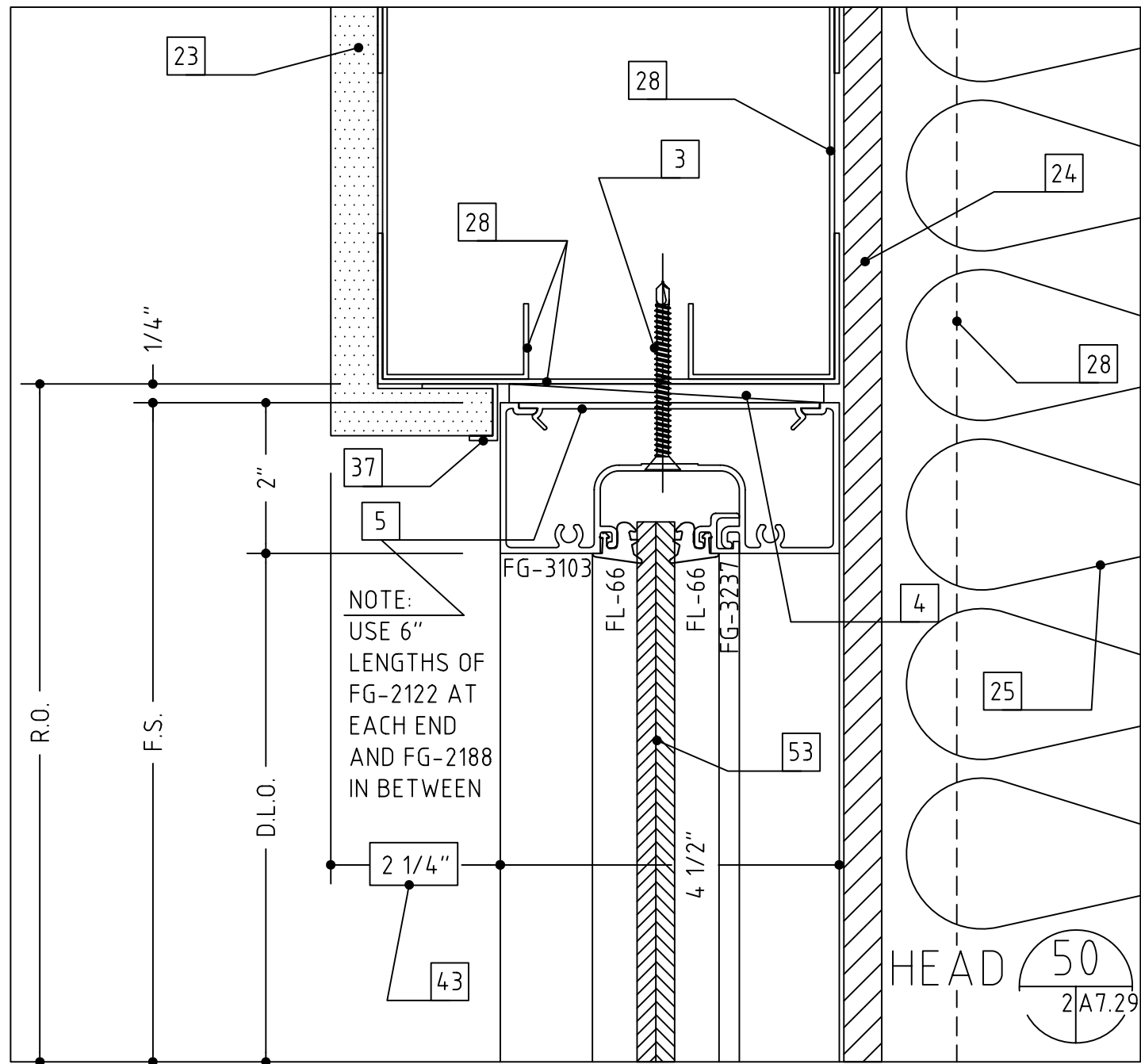
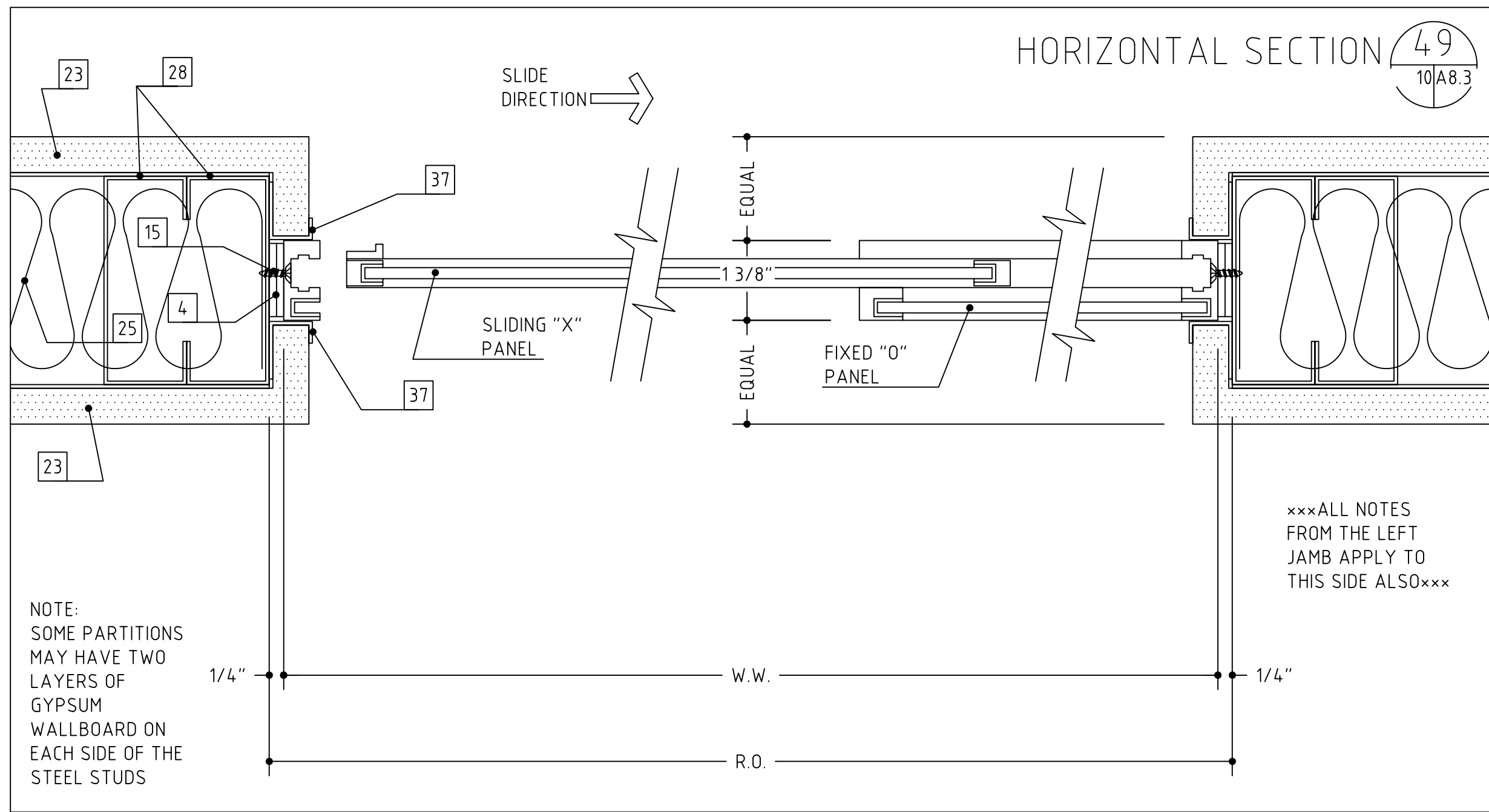

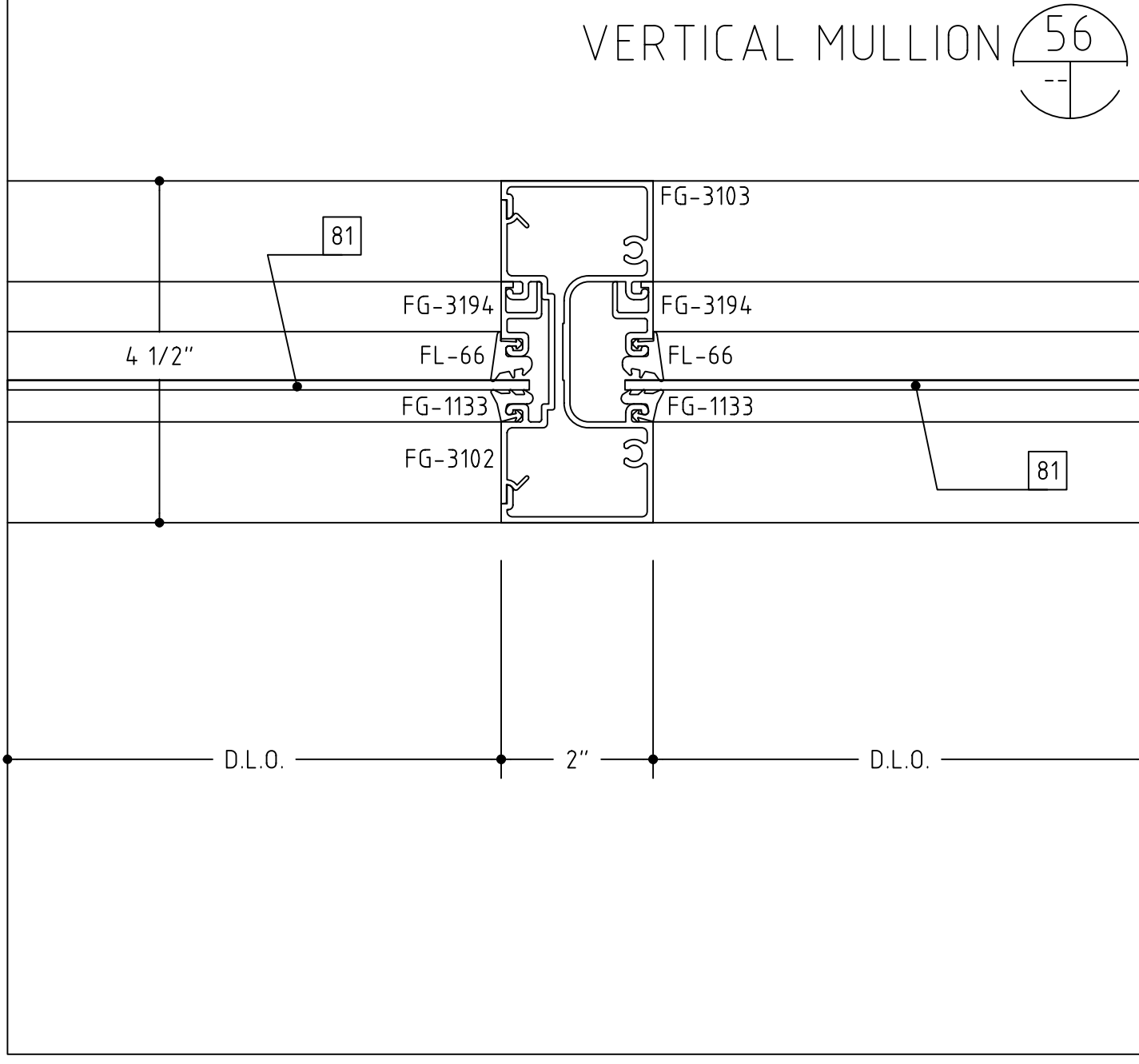
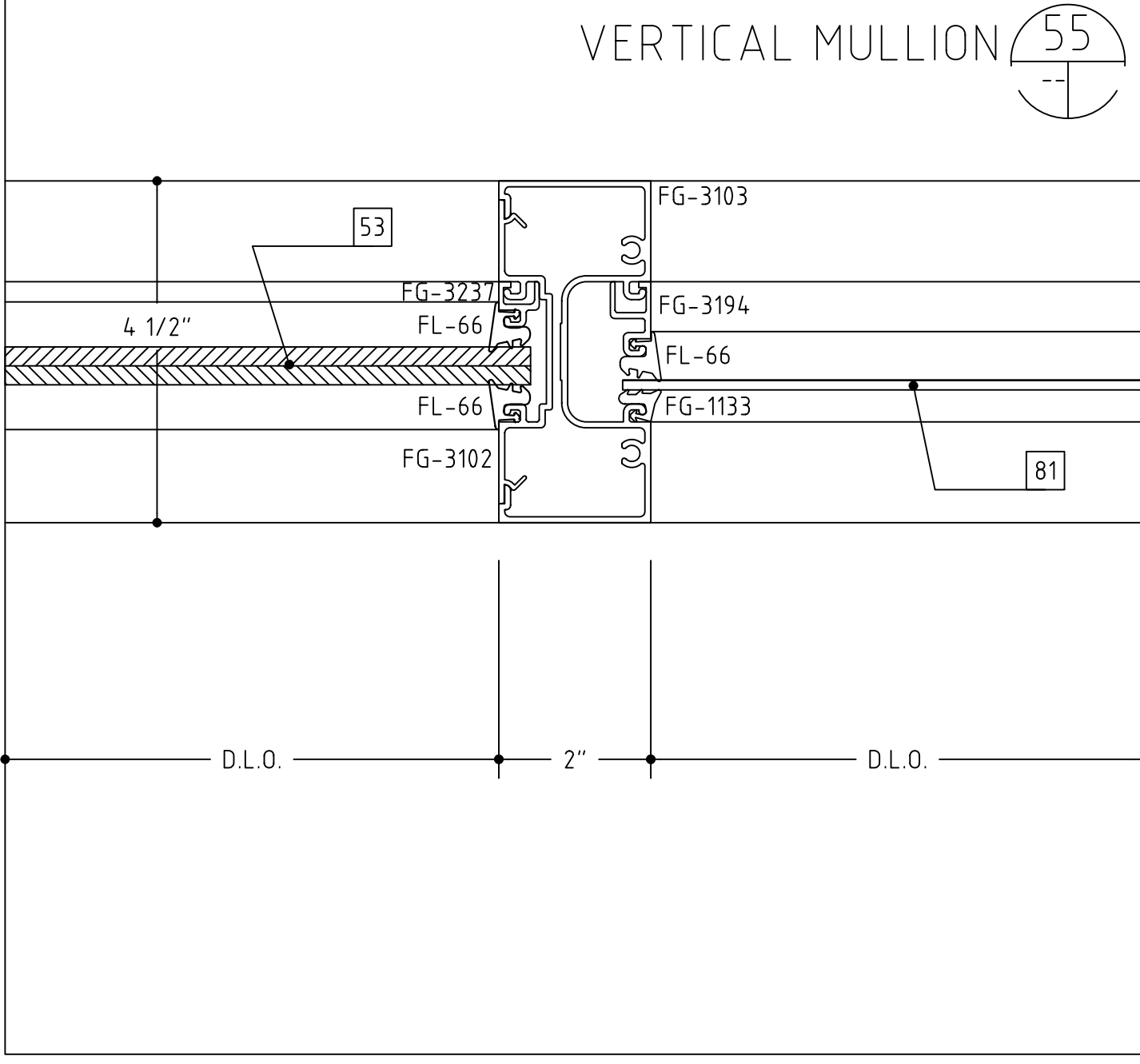
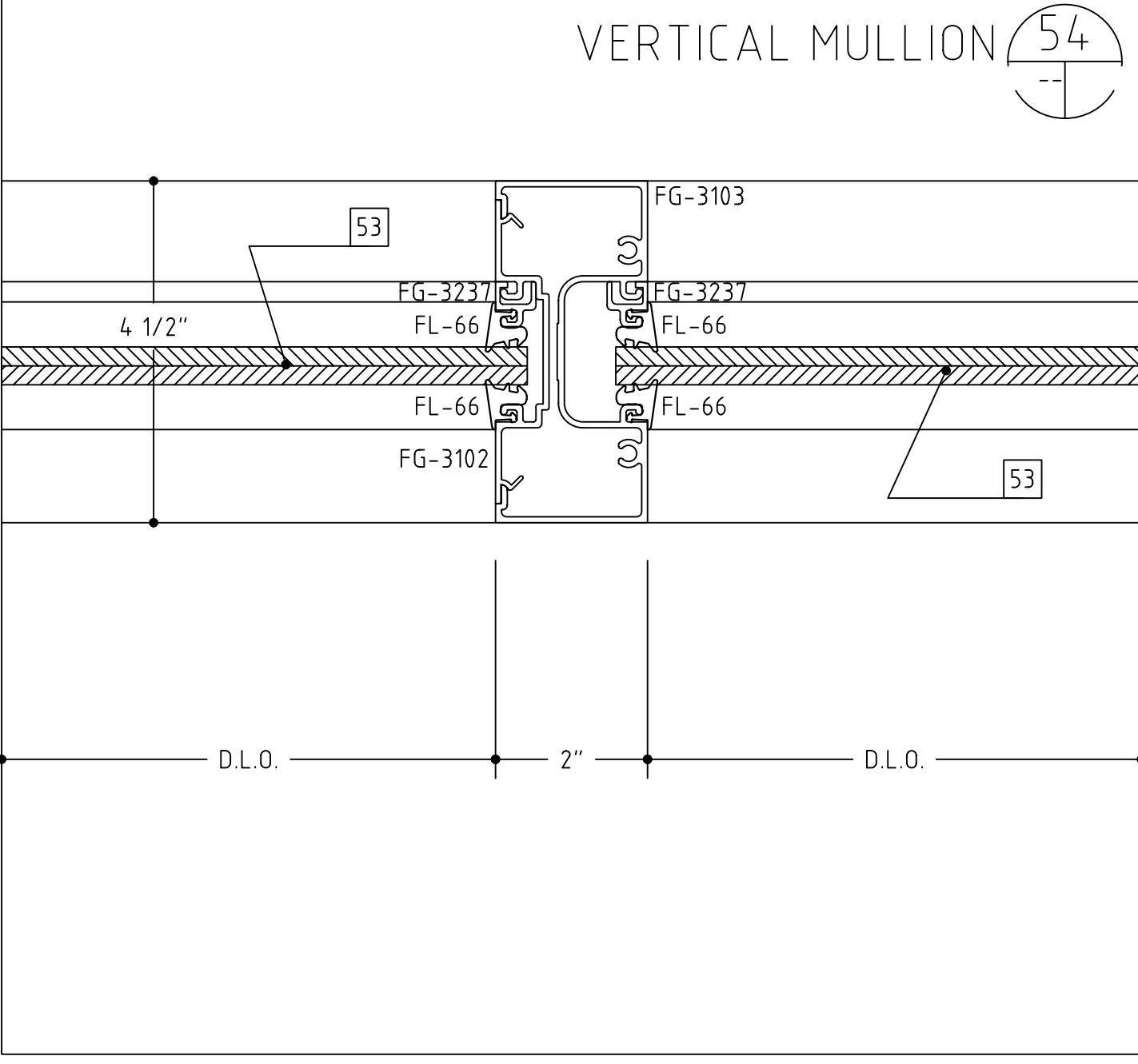
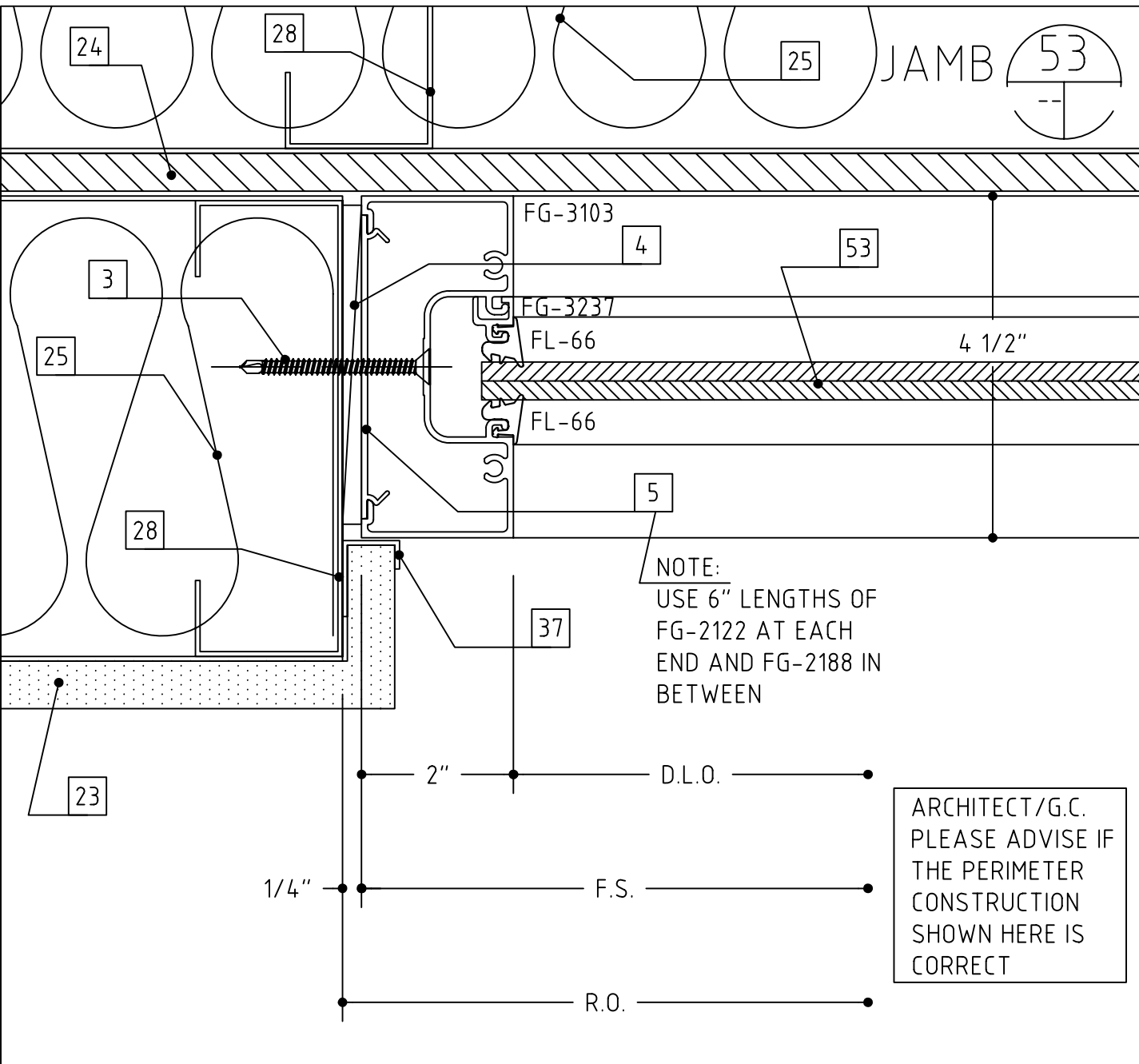
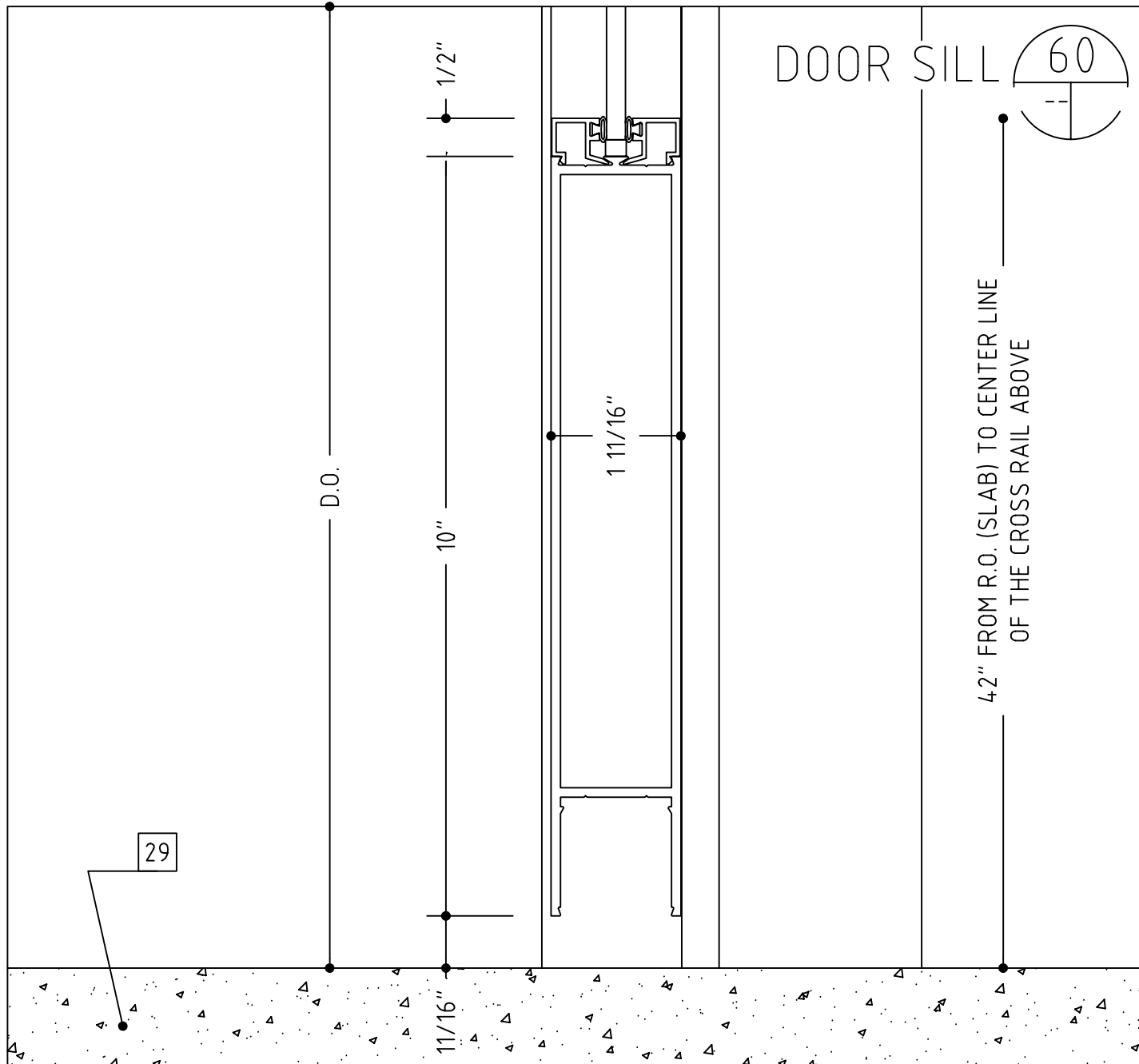
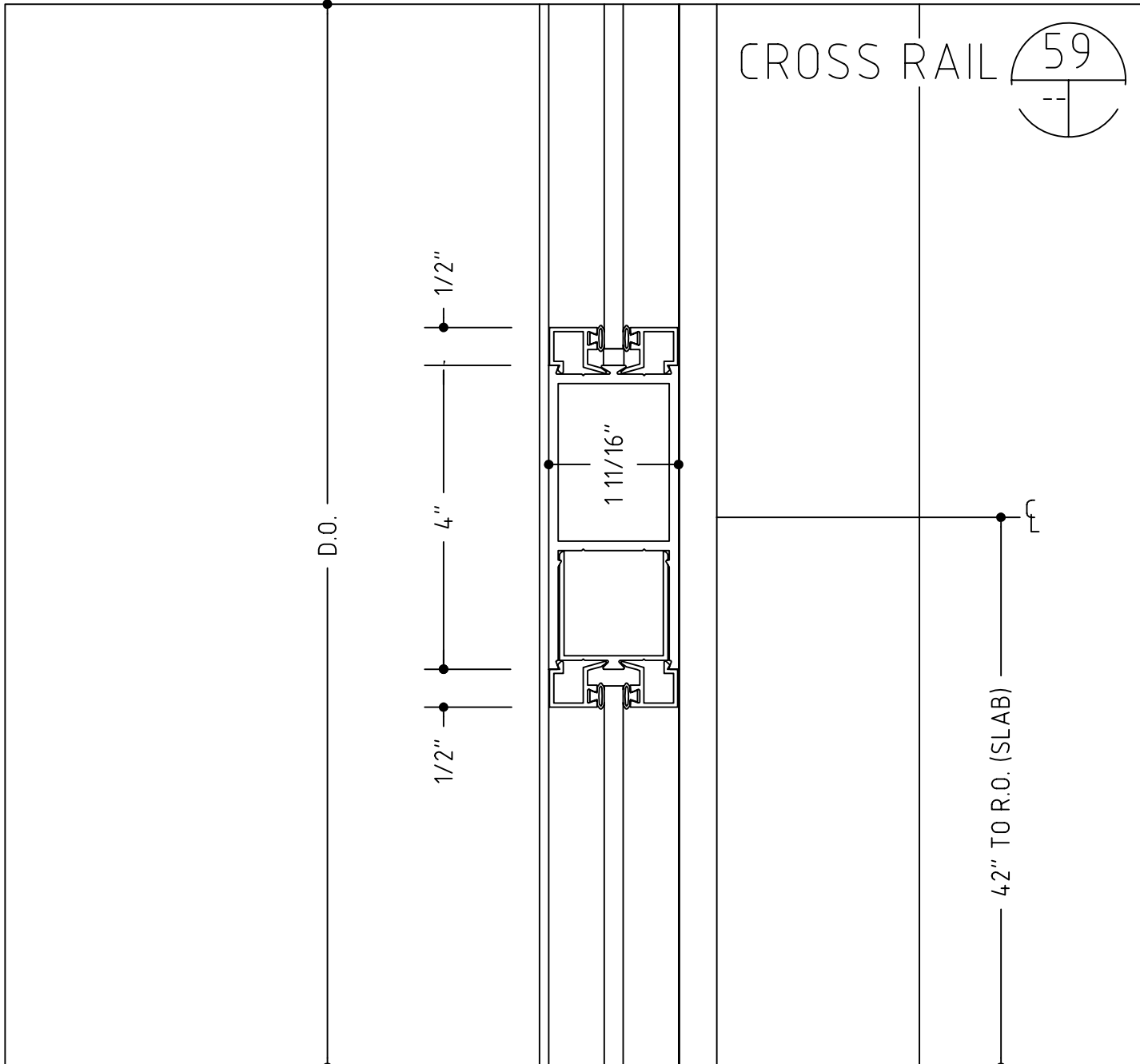
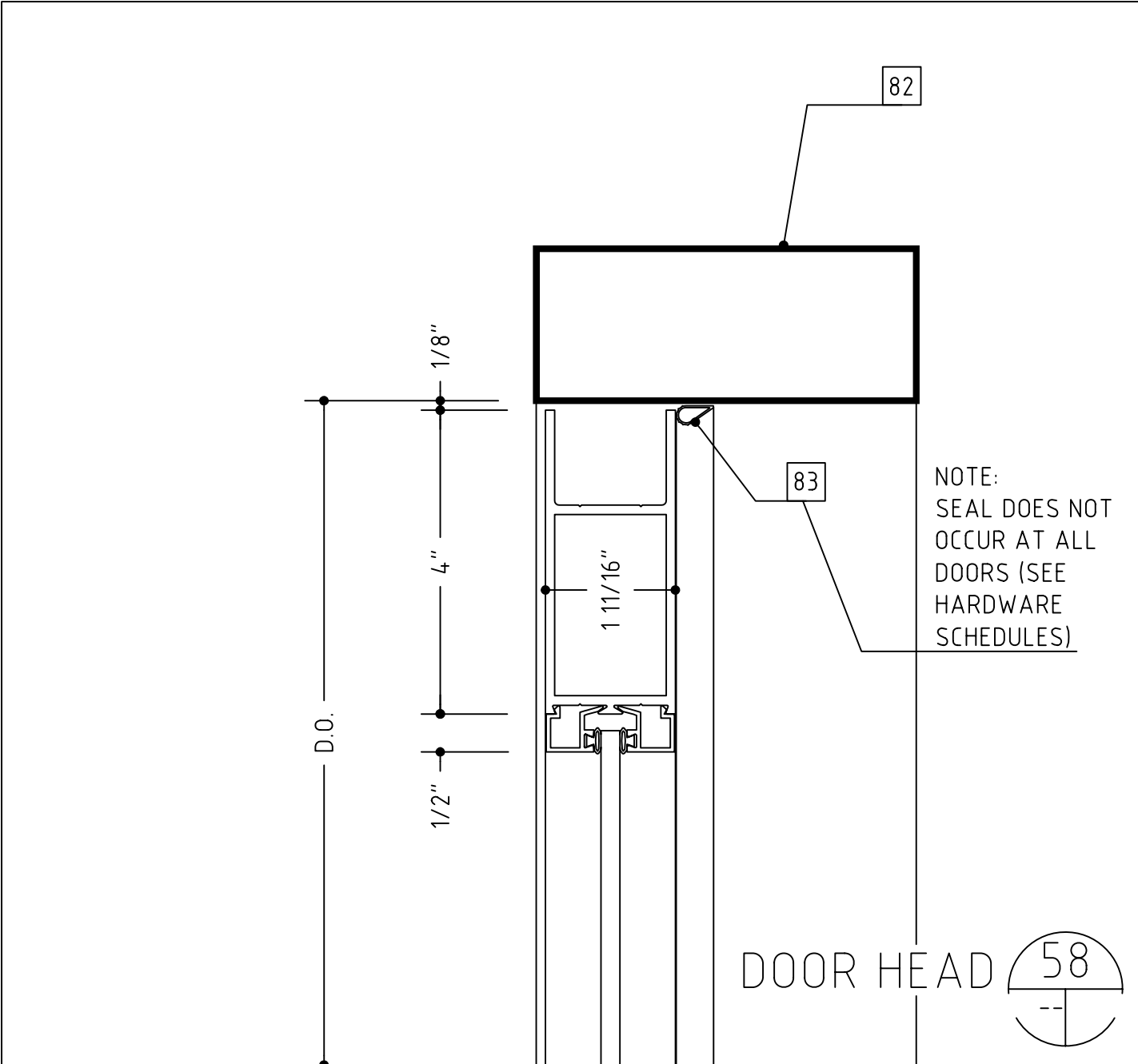
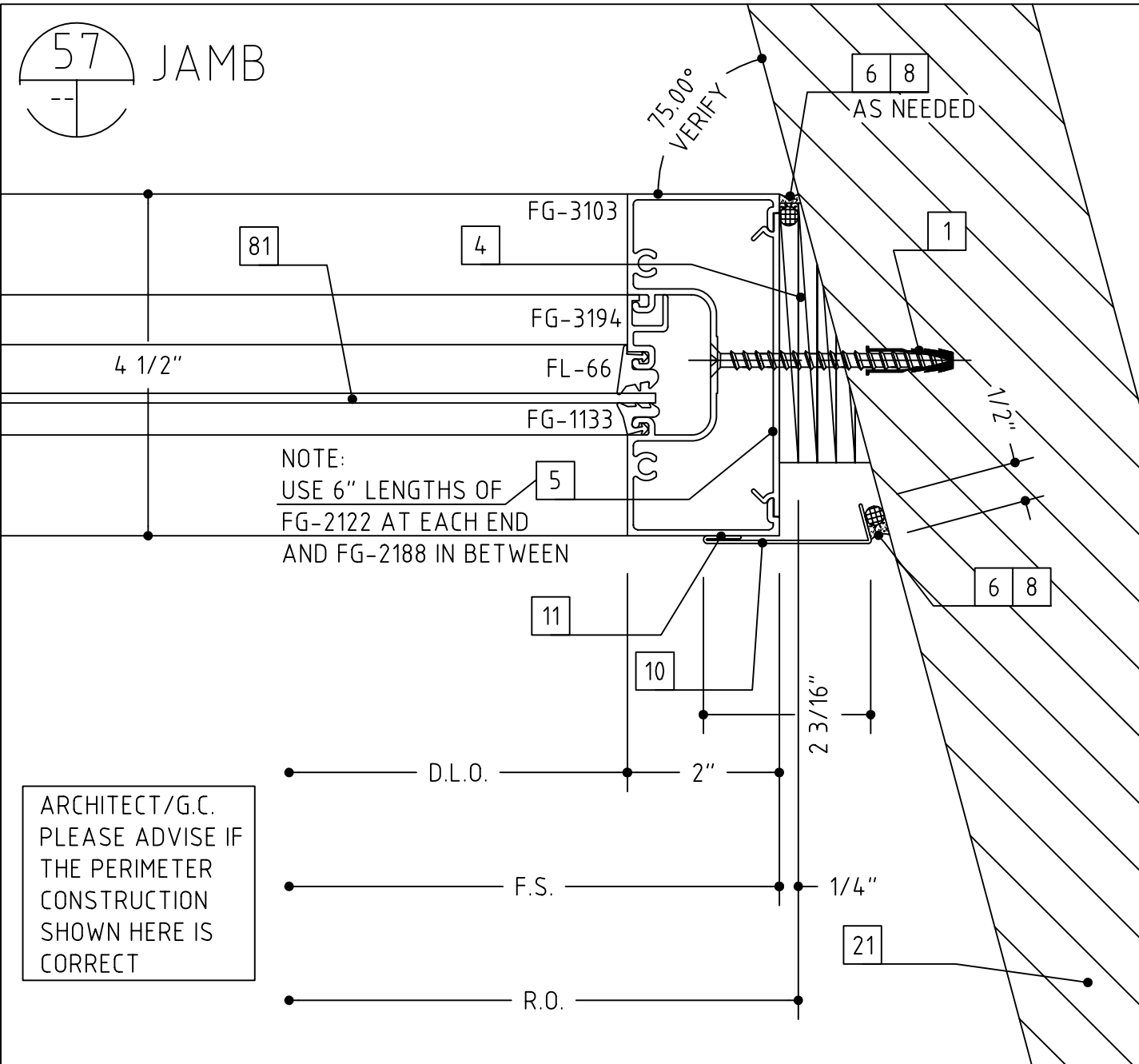
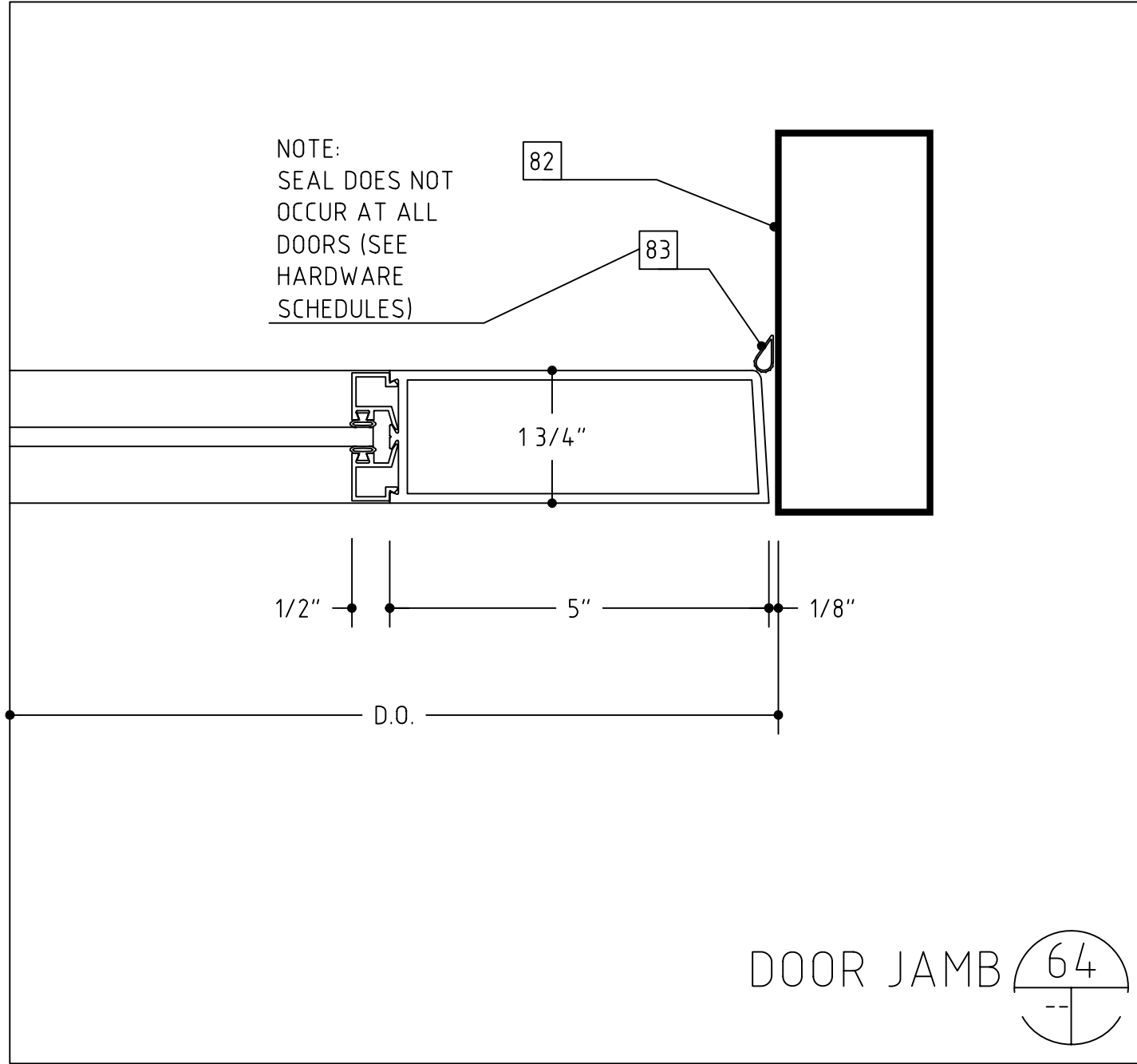
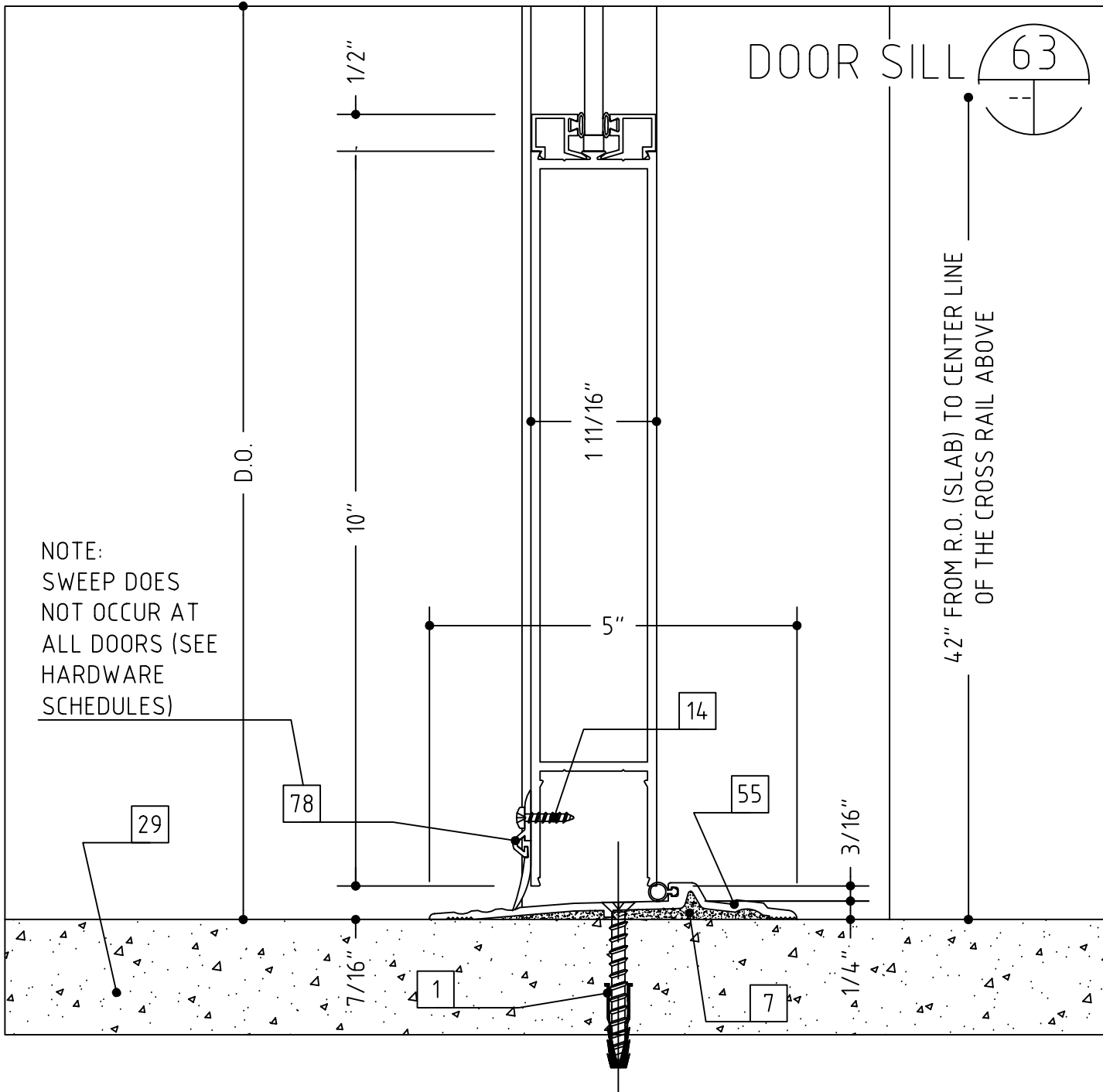
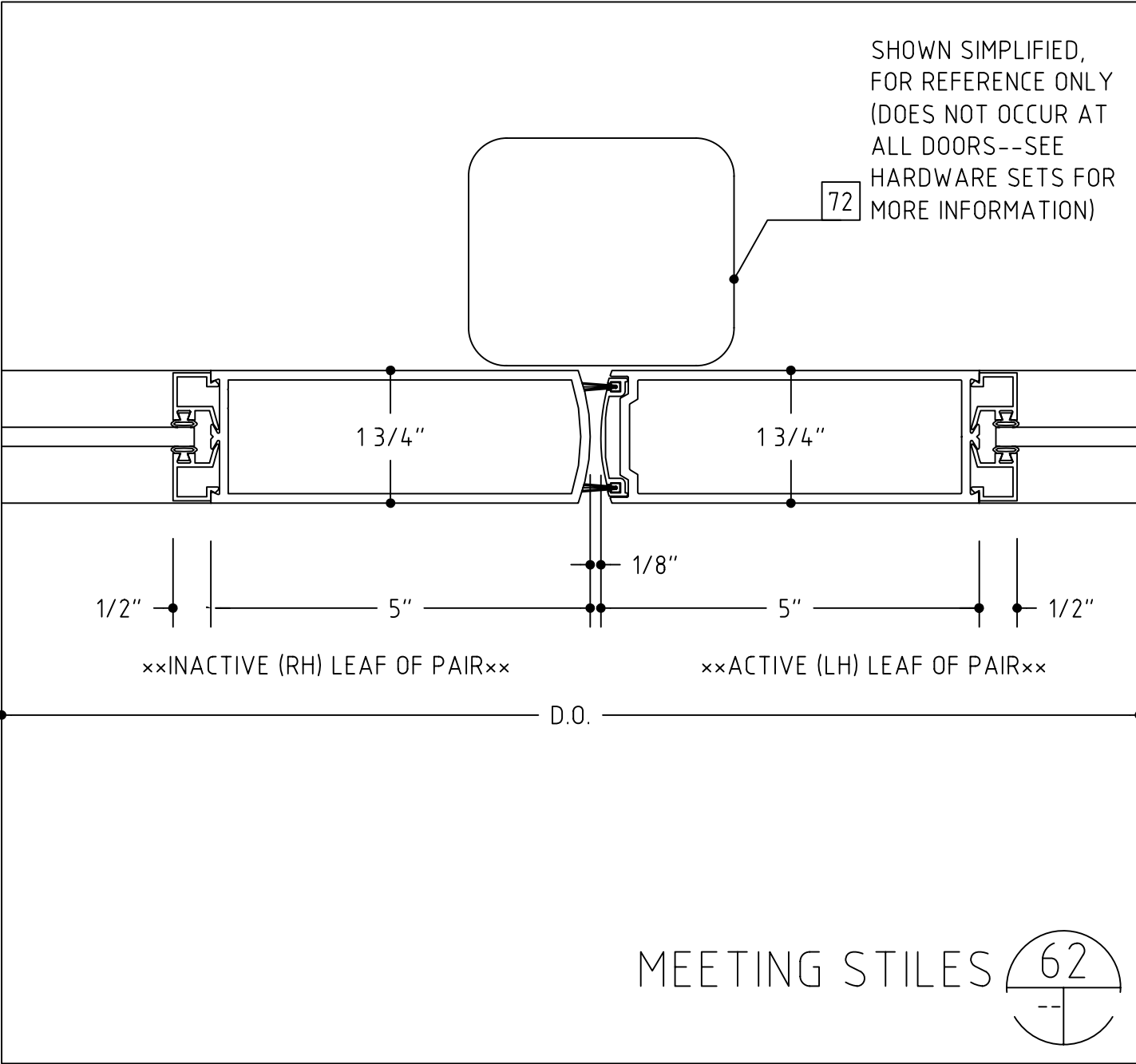
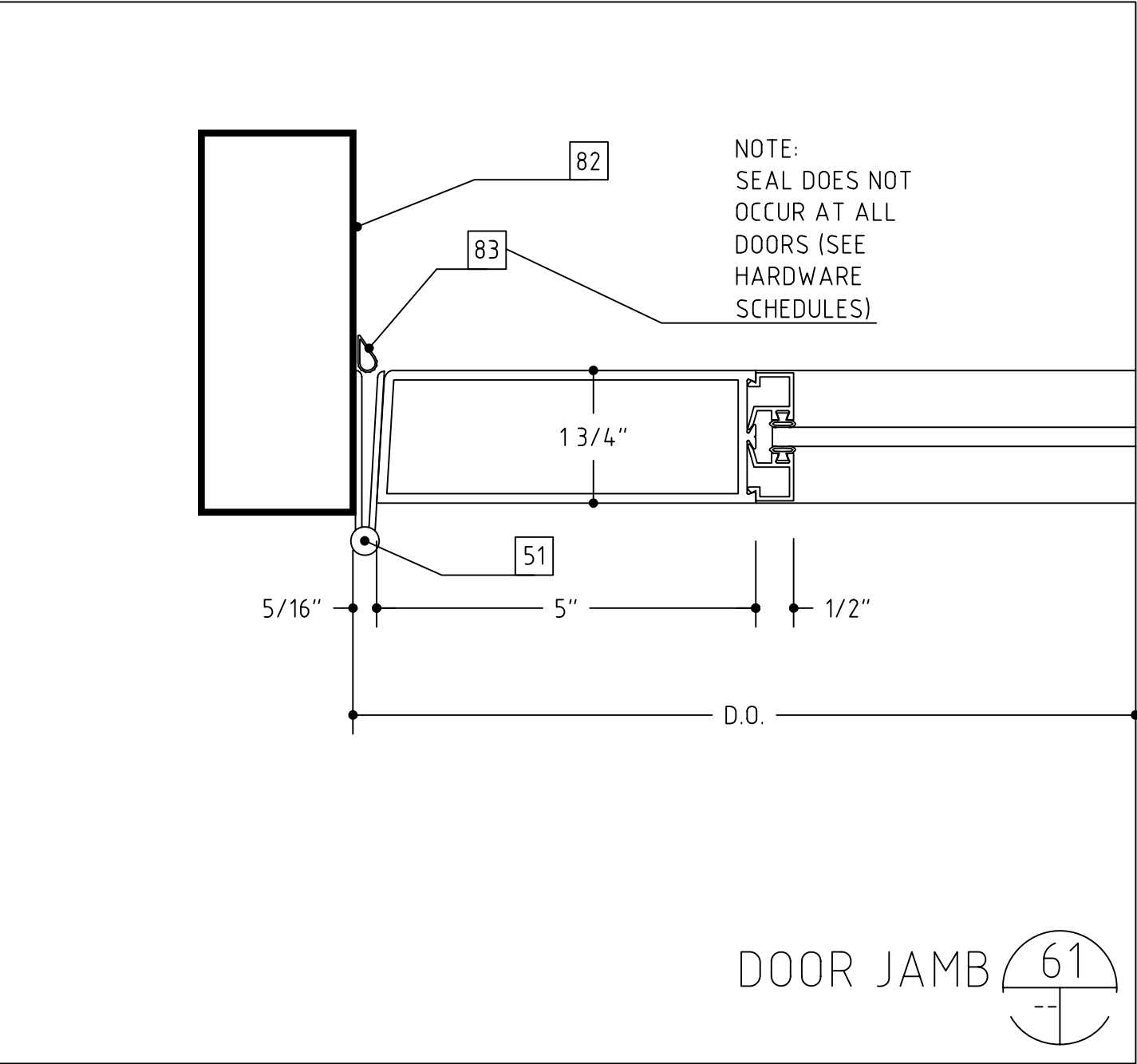

- 1 #12 x 2" OR 3 1/2", PFH WOOD SCREW (WITH A 1/4" EXPANSION ANCHOR AS NEEDED)
- 3 #12 x 2" OR 3", PFH SHEET METAL SCREW
- 4 SHIMS AS NEEDED (PLASTIC OR CEDAR)
- 5 INTERMITTENT FILLER PLATES (AS NEEDED FOR SHIMMING AND ANCHORING)
- 6 PERIMETER CAULK (AS SPECIFIED)
- 7 BEDDING CAULK (AS SPECIFIED)
- 8 ETHAFOAM BACKING ROD OR DENVER FOAM
- 10 0/4" ALUMINUM TRIM (TO MATCH SYSTEM FINISH)
- 11 DOUBLE SIDED ADHESIVE TAPE (3M OR EQUAL)
- 14 #10 PPH SHEET METAL SCREW (LENGTH TO SUIT CONDITION)
- 15 #10 PPH SHEET METAL SCREW (LENGTH TO SUIT CONDITION)
- 16 WEEP HOLES (TWO PER D.L.O.)
- 17 ACCESS HOLE
- 20 C.M.U. BY OTHERS
- 21 BRICK VENEER BY OTHERS
- 22 WOOD BLOCKING BY OTHERS
- 23 GYPSUM WALLBOARD BY OTHERS
- 24 SHEATHING BY OTHERS
- 25 INSULATION BY OTHERS
- 26 THROUGH WALL FLASHING BY OTHERS
- 27 STEEL BY OTHERS
- 28 STEEL STUD FRAMING BY OTHERS
- 29 SLAB BY OTHERS
- 30 FINISHED FLOOR (AS SCHEDULED BY ARCHITECT)
- 34 STOOL BY OTHERS
- 36 EXPANSION JOINT BY OTHERS
- 37 J-TRIM OR CORNER BEAD BY OTHERS
- 39 DOOR BY OTHERS
- 43 VERIFY THE REVEAL/SETBACK DIMENSION BASED ON THE CONFIGURATION OF THE PERIMETER CONSTRUCTION
- 48 3/8" HEX HEAD BOLT TAPPED INTO STEEL
- 49 3/8"-16 WEDGE ANCHOR, 2 1/2" EMBEDMENT
- 51 CONTINUOUS HINGE (VERIFY CLEARANCE REQUIRED)
- 53 PLYWOOD BY OTHERS
- 54 WOOD TRIM BY OTHERS
- 55 THRESHOLD BY OTHERS (VERIFY CLEARANCE REQUIRED)
- 56 ROOF CONSTRUCTION BY OTHERS
- 57 ROOF MEMBRANE BY OTHERS
- 58 FLASHING BY OTHERS
- 62 PANEL SYSTEM BY OTHERS
- 63 ALUMINUM ANGLE (SIZE AND THICKNESS TO SUIT OR AS SHOWN)
- 72 REMOVEABLE MULLION AND ATTACHMENTS BY OTHERS
- 75 CANOPY ROOF DECKING BY OTHERS
- 76 PIPE SLEEVE FOR EXPANSION
- 77 3/8" HEX HEAD BOLT ASS'Y (BOLT, WASHERS, NUT)
- 78 DOOR SWEEP BY OTHERS
- 79 NAIL TRIM IN PLACE
- 80 SPRINKLER SYSTEM HEAD BY OTHERS
- 81 1/8" TRANSLUCENT PANEL, SEE GLASS TYPE SCHEDULE
- 82 EXISTING DOOR FRAME
- 83 APPLIED DOOR SEALS BY OTHERS
- 84 HOLLOW METAL DOOR FRAME BY OTHERS
- 85 INTERMITTENT ALUMINUM PLATE
- 86 WOOD COLUMN BY OTHERS

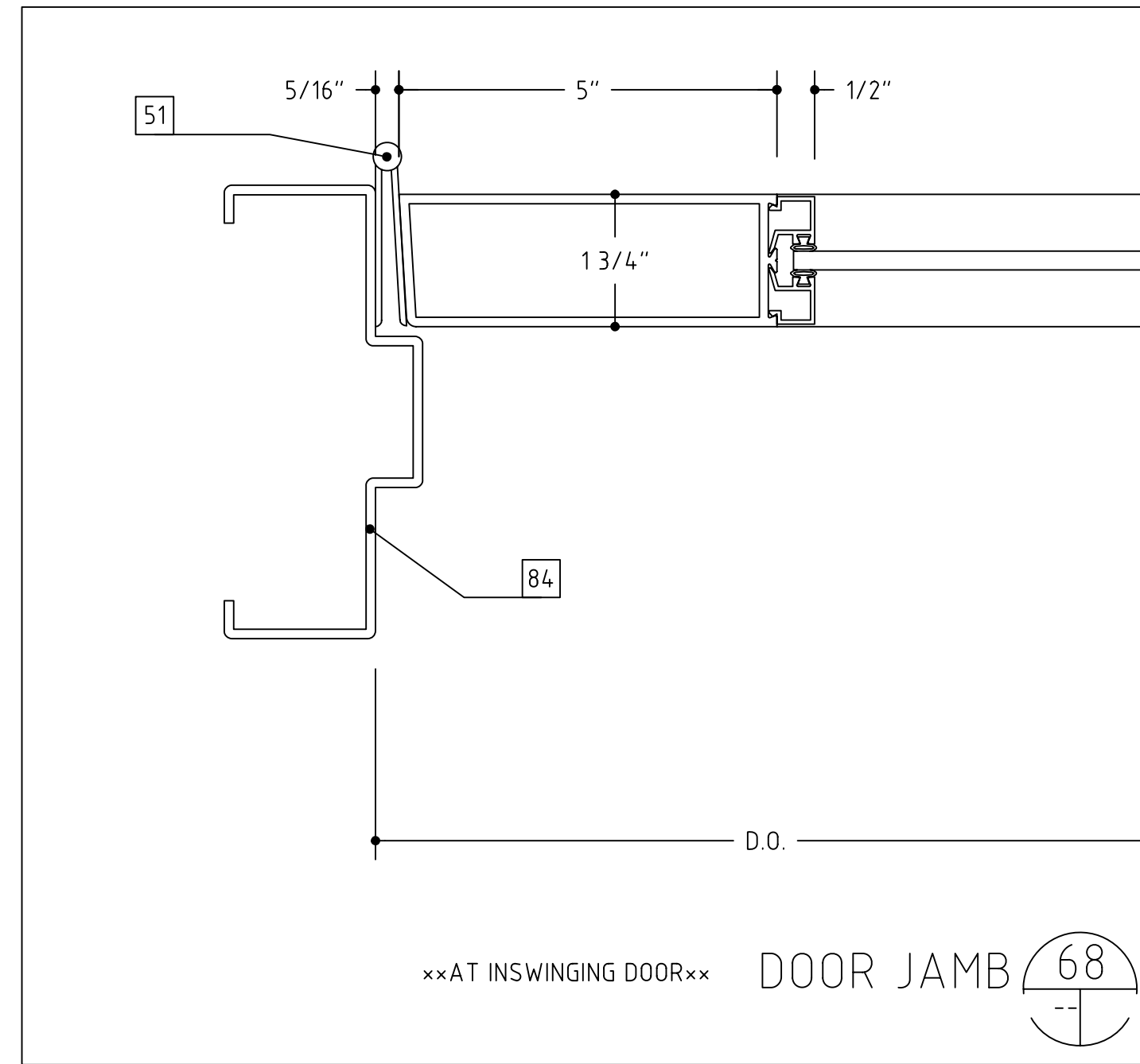
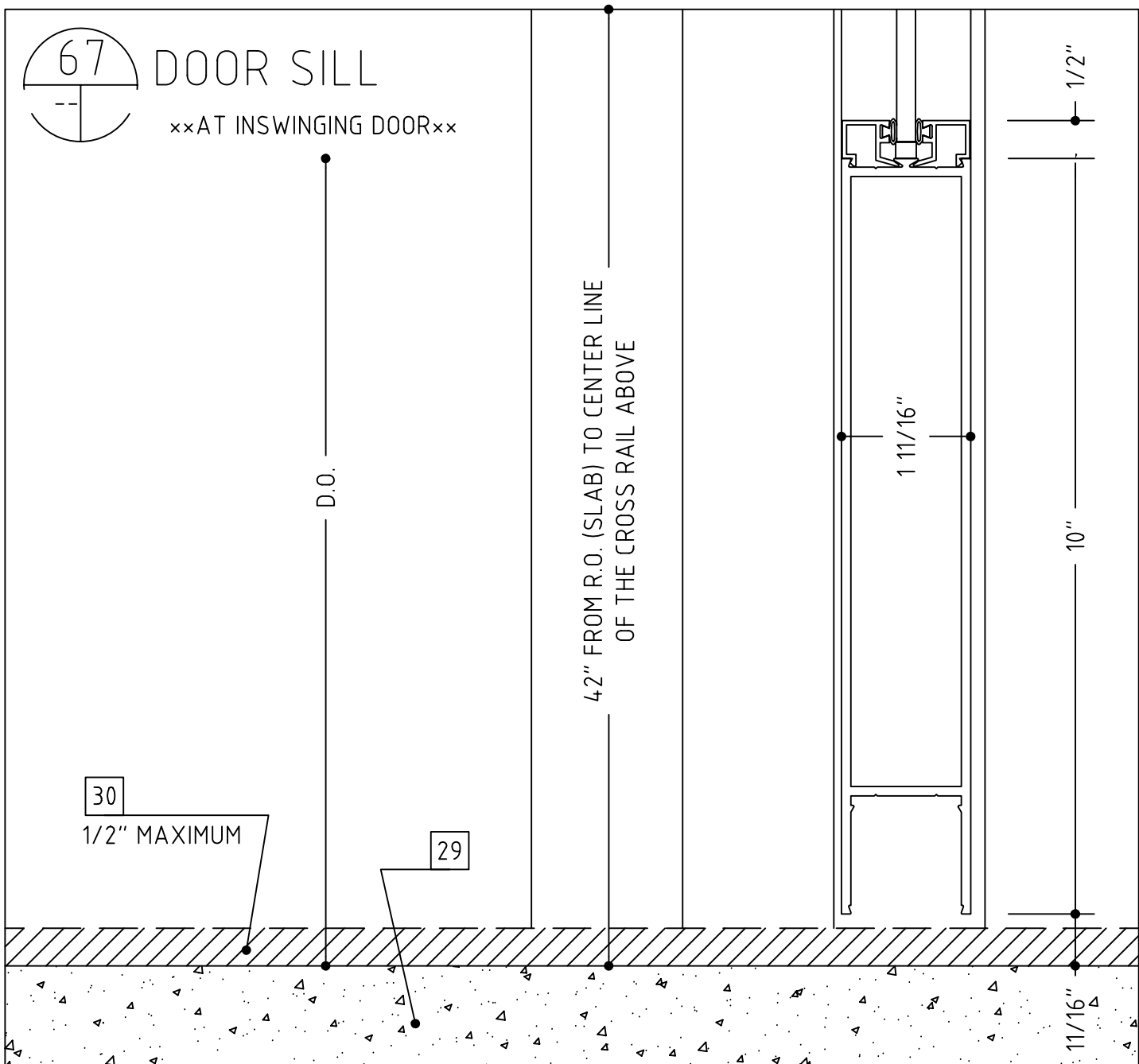
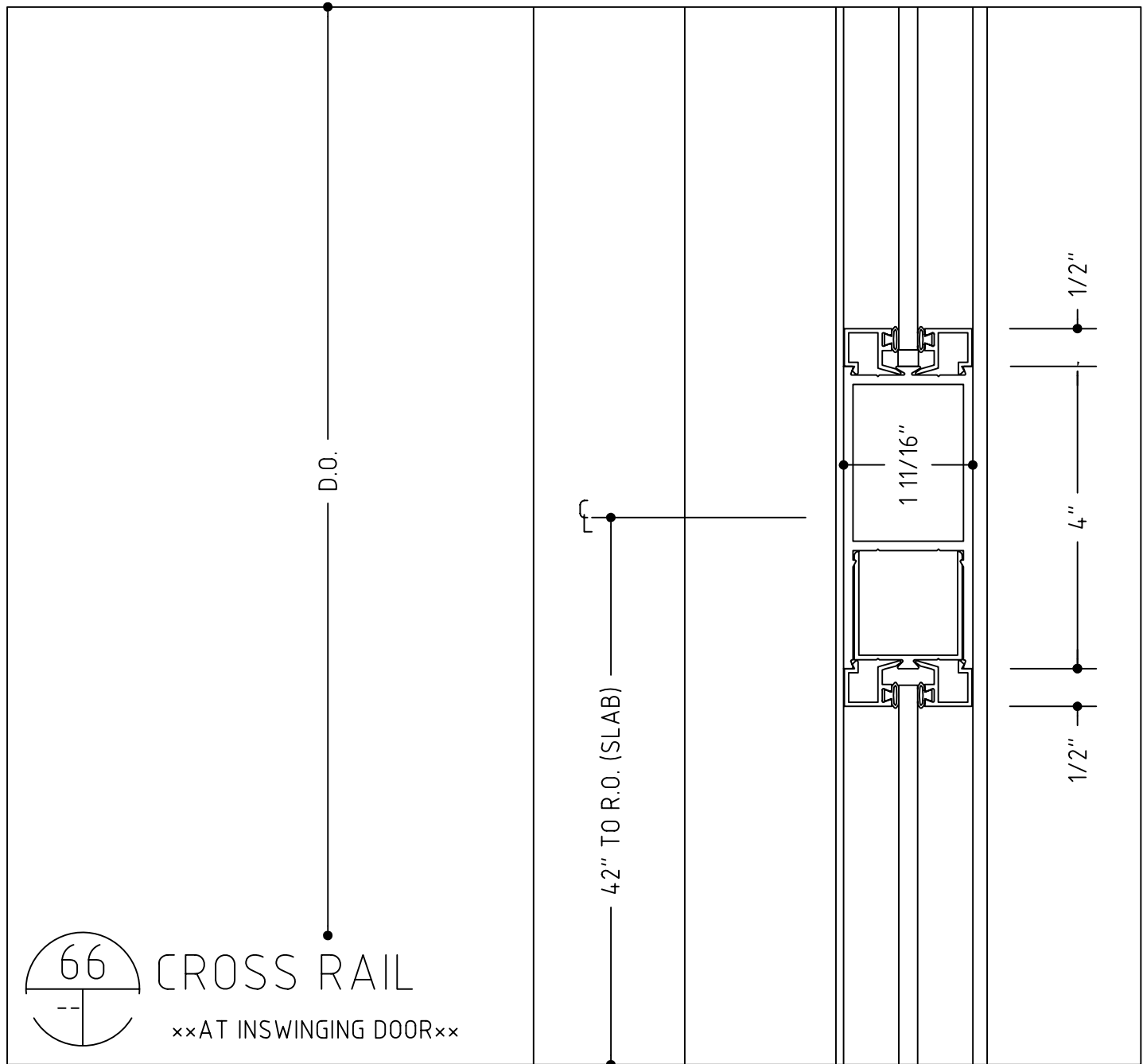
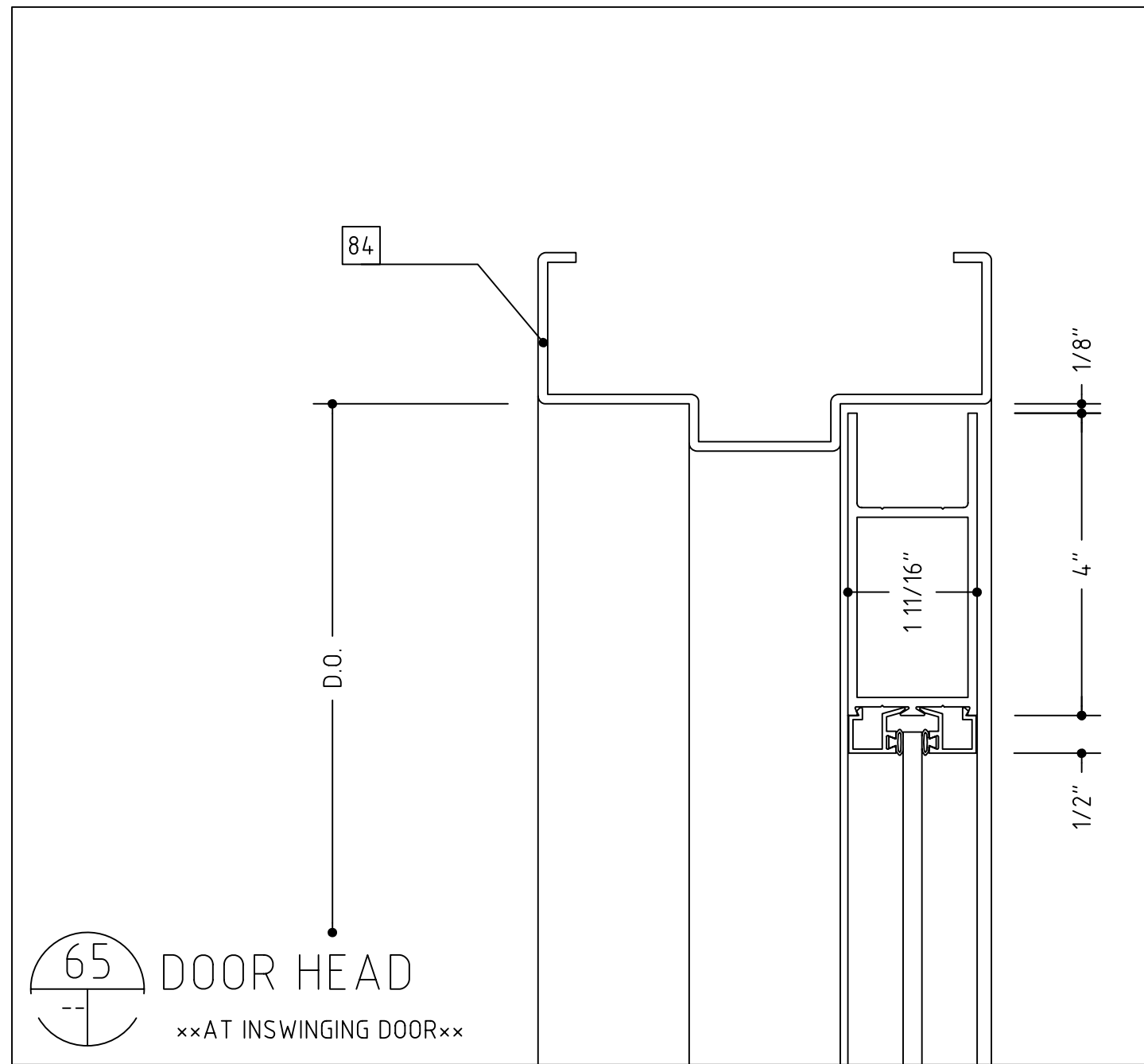
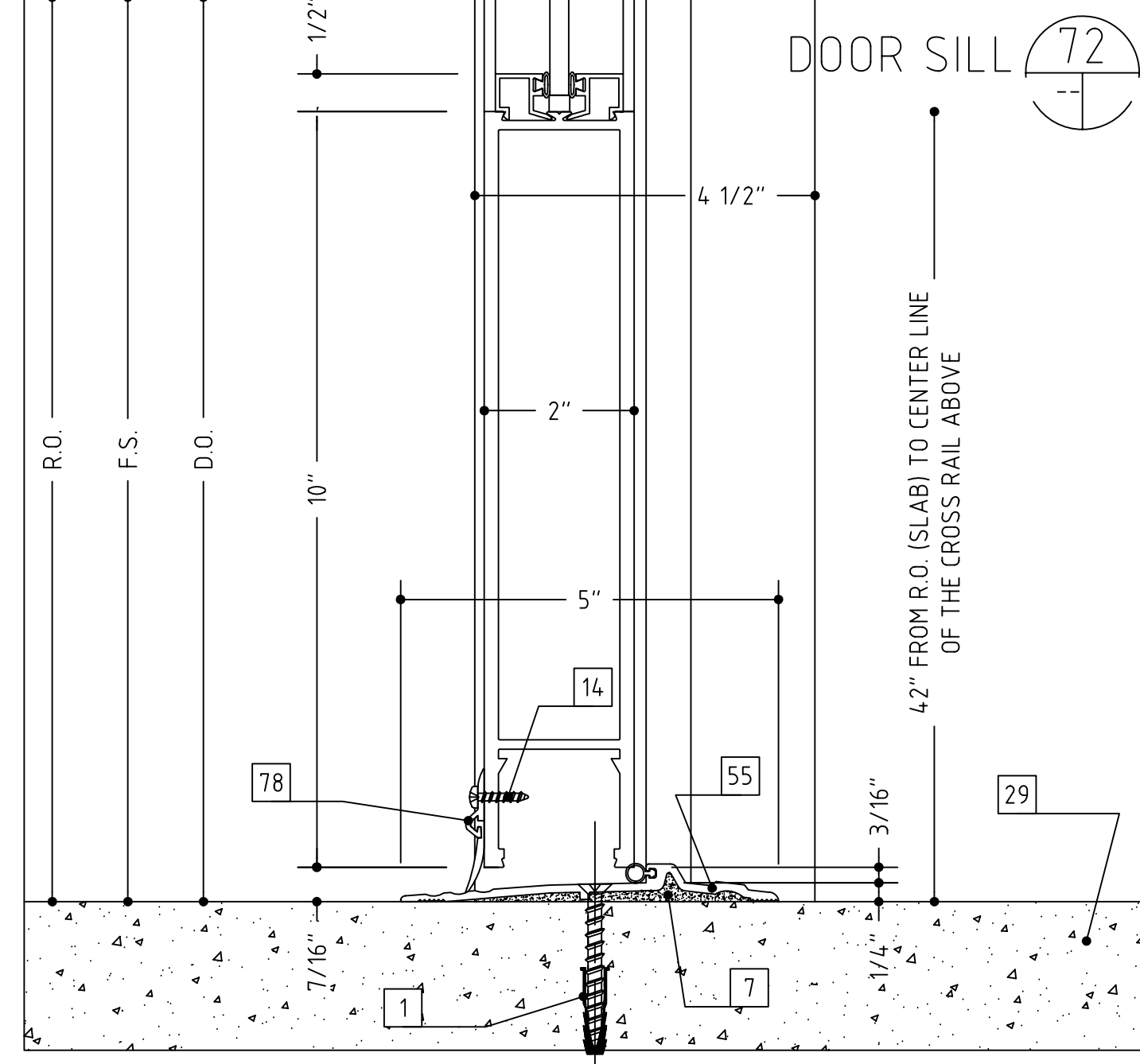
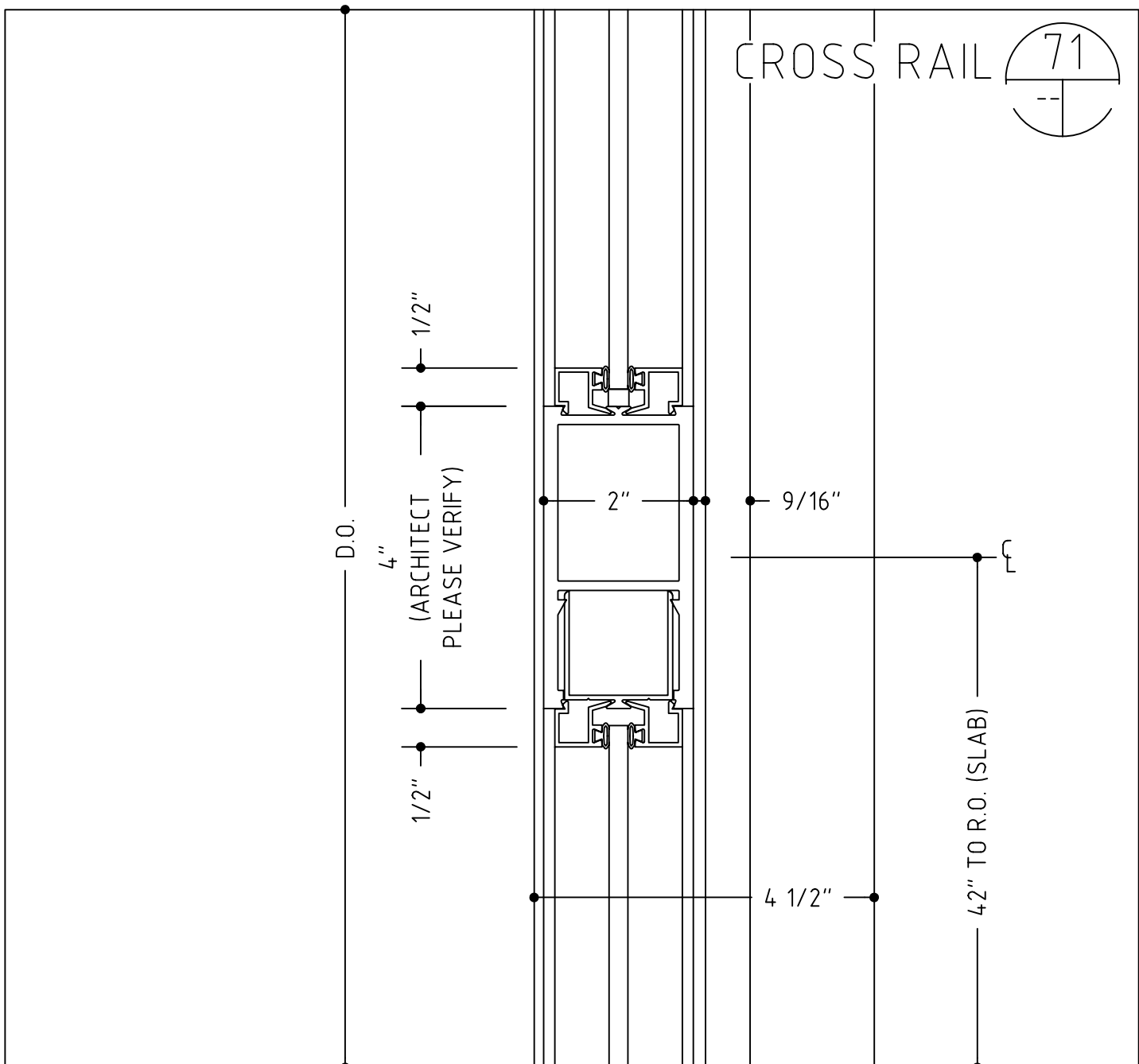
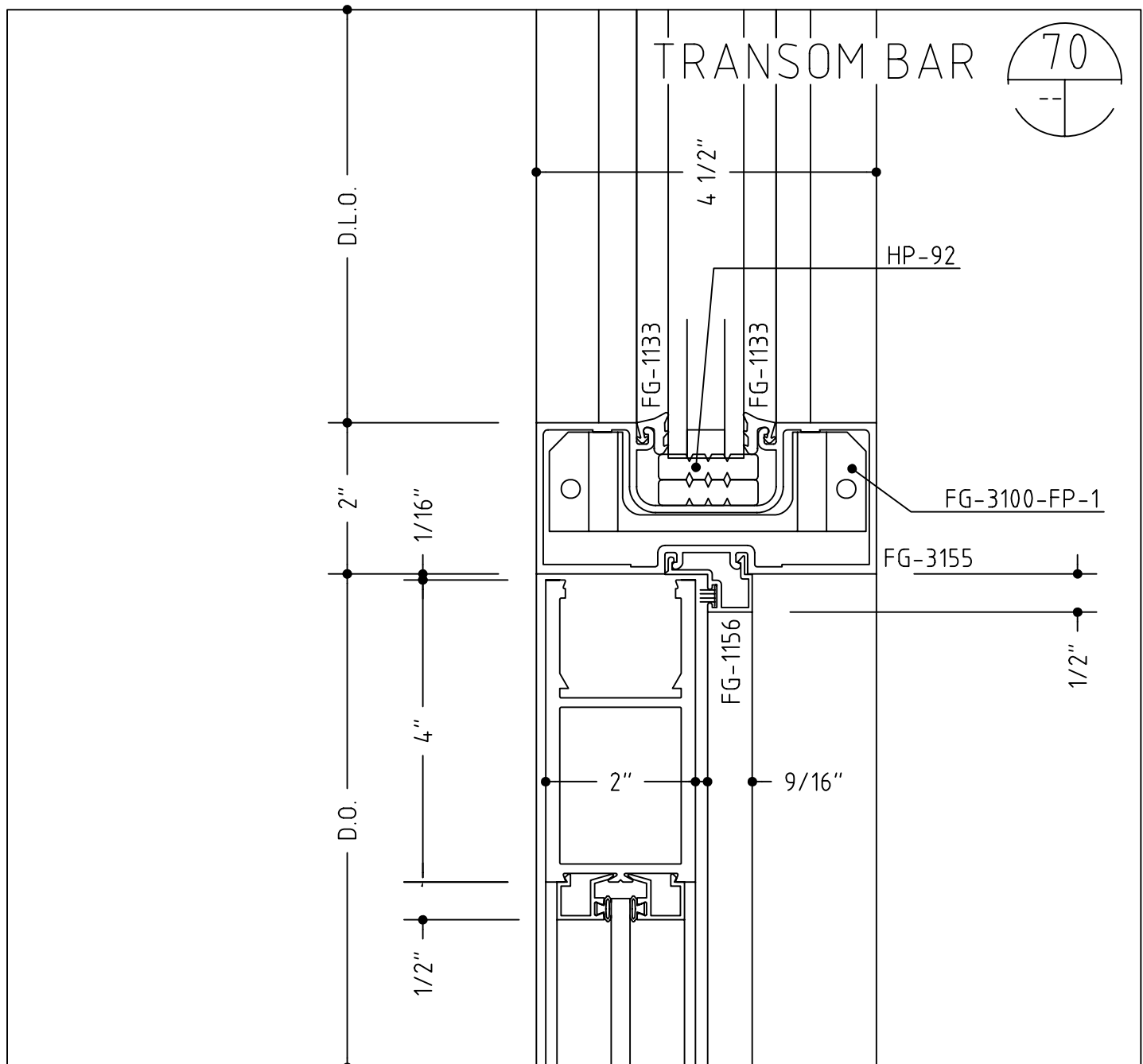
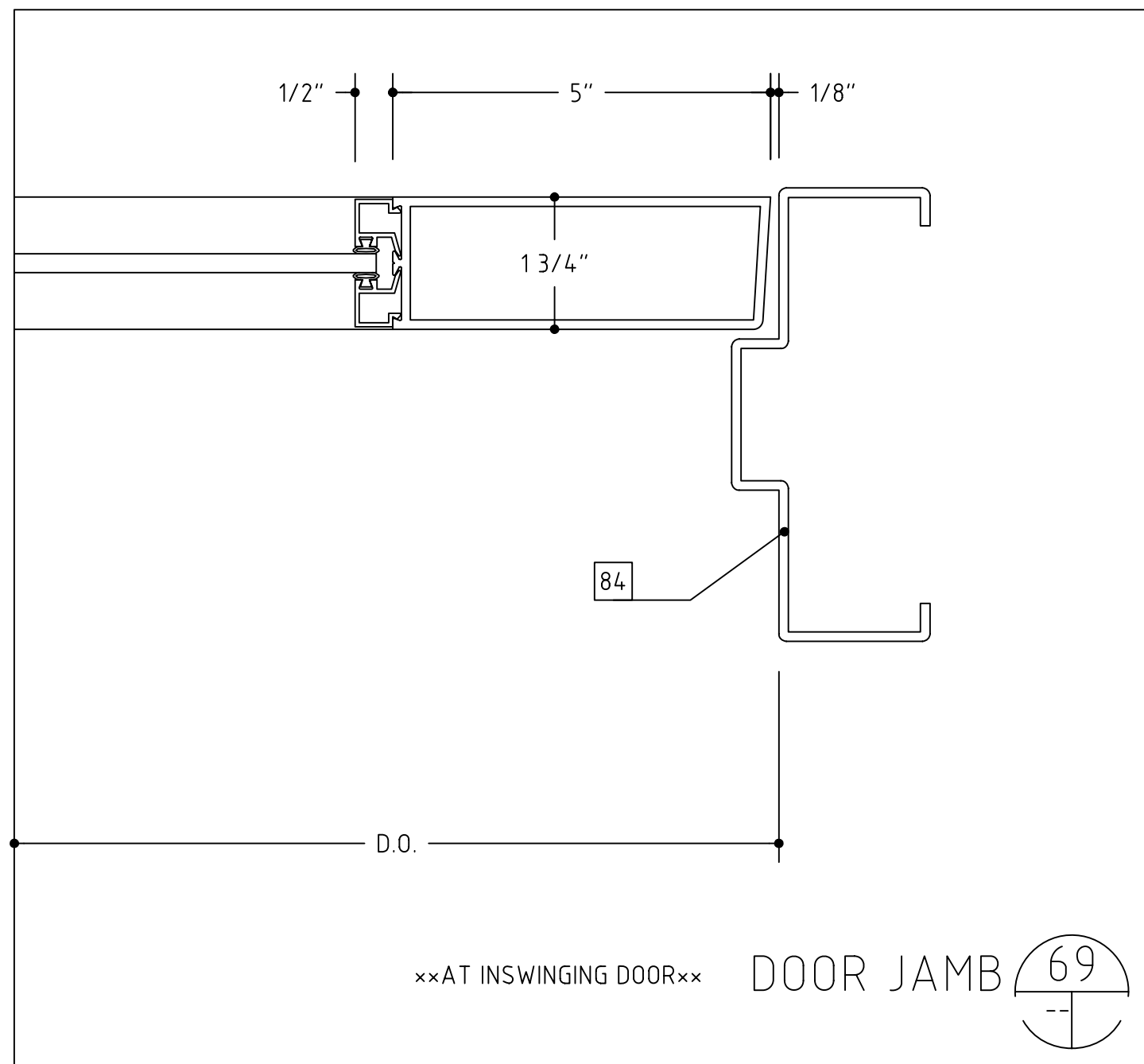
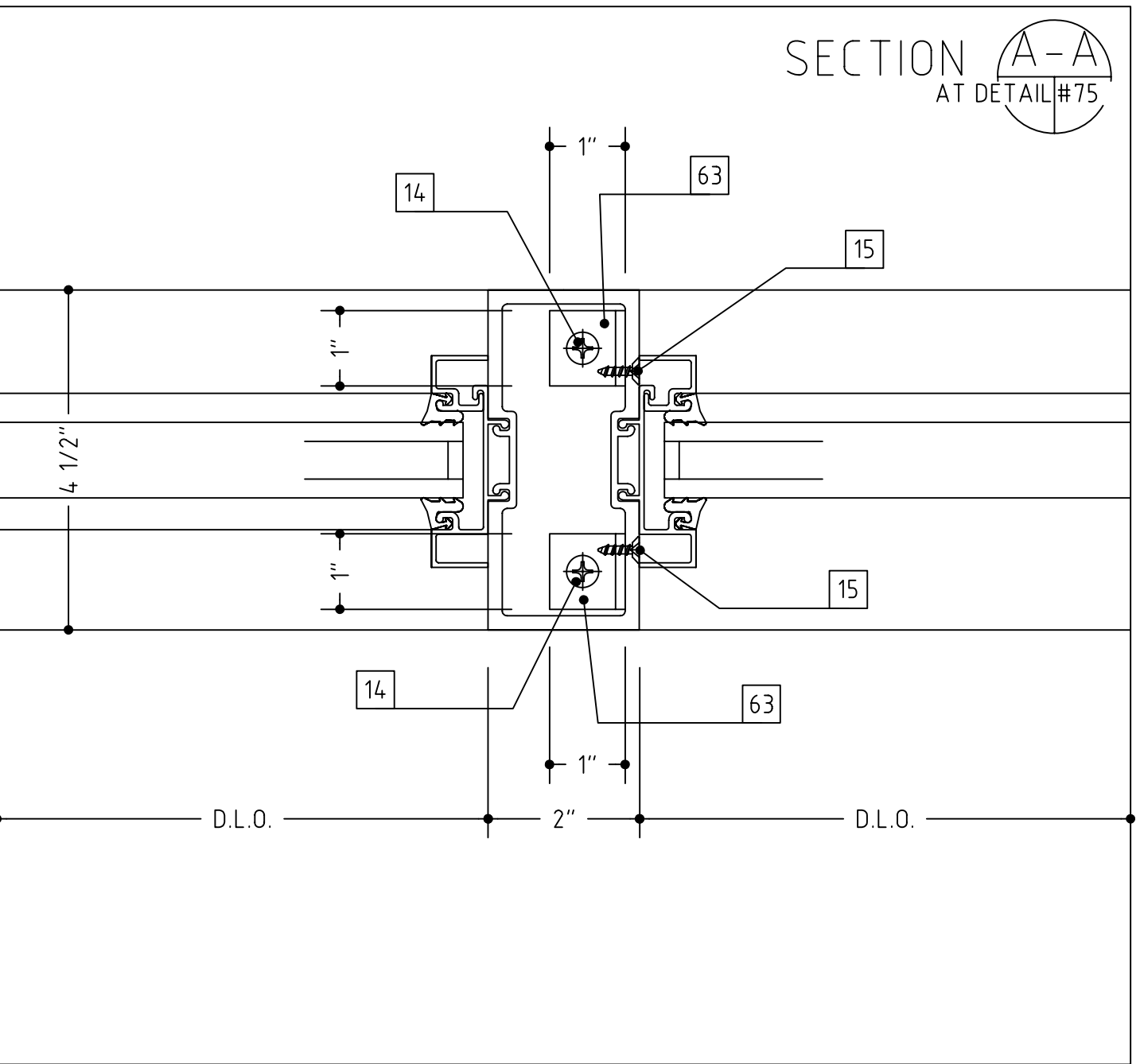
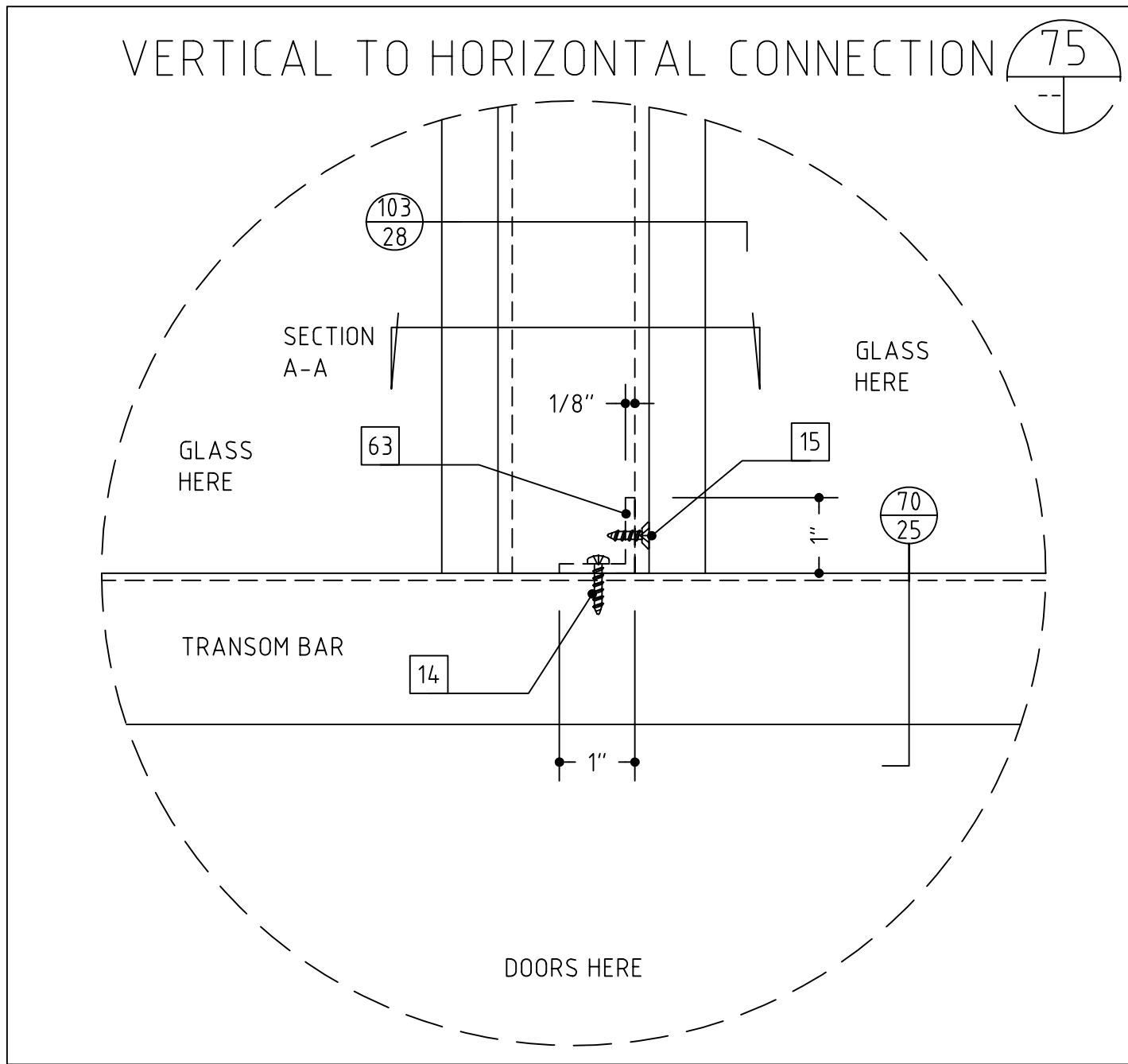
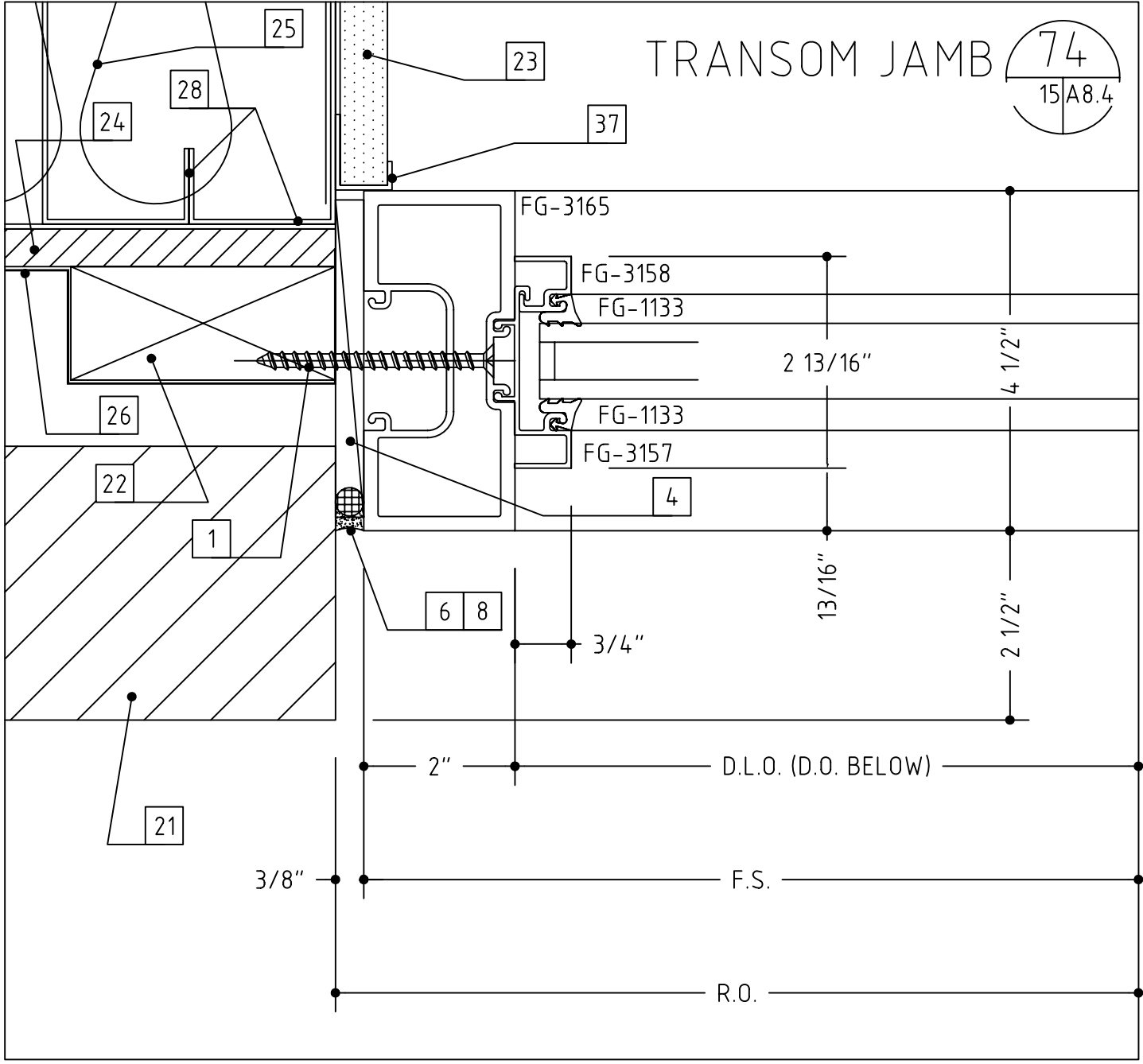
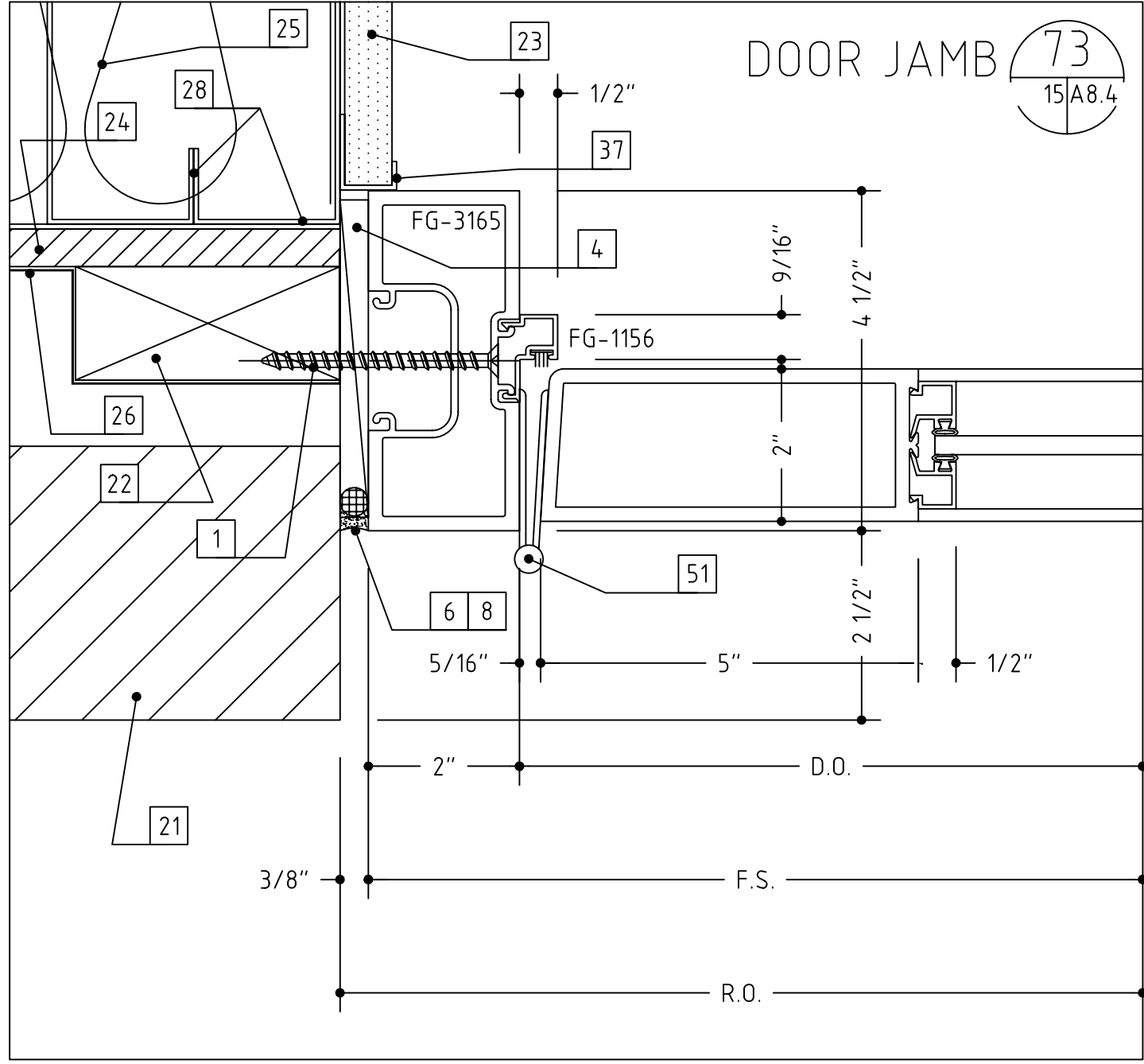

- 1 #12 x 2" OR 3 1/2", PFH WOOD SCREW (WITH A 1/4" EXPANSION ANCHOR AS NEEDED)
- 3 #12 x 2" OR 3", PFH SHEET METAL SCREW
- 4 SHIMS AS NEEDED (PLASTIC OR CEDAR)
- 5 INTERMITTENT FILLER PLATES (AS NEEDED FOR SHIMMING AND ANCHORING)
- 6 PERIMETER CAULK (AS SPECIFIED)
- 7 BEDDING CAULK (AS SPECIFIED)
- 8 ETHAFOAM BACKING ROD OR DENVER FOAM
- 10 0/40" ALUMINUM TRIM (TO MATCH SYSTEM FINISH)
- 11 DOUBLE SIDED ADHESIVE TAPE (3M OR EQUAL)
- 14 #10 PPH SHEET METAL SCREW (LENGTH TO SUIT CONDITION)
- 15 #10 PPH SHEET METAL SCREW (LENGTH TO SUIT CONDITION)
- 16 WEEP HOLES (TWO PER D.L.O.)
- 17 ACCESS HOLE
- 20 C.M.U. BY OTHERS
- 21 BRICK VENEER BY OTHERS
- 22 WOOD BLOCKING BY OTHERS
- 23 GYPSUM WALLBOARD BY OTHERS
- 24 SHEATHING BY OTHERS
- 25 INSULATION BY OTHERS
- 26 THROUGH WALL FLASHING BY OTHERS
- 27 STEEL BY OTHERS
- 28 STEEL STUD FRAMING BY OTHERS
- 29 SLAB BY OTHERS
- 30 FINISHED FLOOR (AS SCHEDULED BY ARCHITECT)
- 34 STOOL BY OTHERS
- 36 EXPANSION JOINT BY OTHERS
- 37 J-TRIM OR CORNER BEAD BY OTHERS
- 39 DOOR BY OTHERS
- 43 VERIFY THE REVEAL/SETBACK DIMENSION BASED ON THE CONFIGURATION OF THE PERIMETER CONSTRUCTION
- 48 3/8" HEX HEAD BOLT TAPPED INTO STEEL
- 49 3/8"-16 WEDGE ANCHOR, 2 1/2" EMBEDMENT
- 51 CONTINUOUS HINGE (VERIFY CLEARANCE REQUIRED)
- 53 PLYWOOD BY OTHERS
- 54 WOOD TRIM BY OTHERS
- 55 THRESHOLD BY OTHERS (VERIFY CLEARANCE REQUIRED)
- 56 ROOF CONSTRUCTION BY OTHERS
- 57 ROOF MEMBRANE BY OTHERS
- 58 FLASHING BY OTHERS
- 62 PANEL SYSTEM BY OTHERS
- 63 ALUMINUM ANGLE (SIZE AND THICKNESS TO SUIT OR AS SHOWN)
- 72 REMOVEABLE MULLION AND ATTACHMENTS BY OTHERS
- 75 CANOPY ROOF DECKING BY OTHERS
- 76 PIPE SLEEVE FOR EXPANSION
- 77 3/8" HEX HEAD BOLT ASS'Y (BOLT, WASHERS, NUT)
- 78 DOOR SWEEP BY OTHERS
- 79 NAIL TRIM IN PLACE
- 80 SPRINKLER SYSTEM HEAD BY OTHERS
- 81 1/8" TRANSLUCENT PANEL, SEE GLASS TYPE SCHEDULE
- 82 EXISTING DOOR FRAME
- 83 APPLIED DOOR SEALS BY OTHERS
- 84 HOLLOW METAL DOOR FRAME BY OTHERS
- 85 INTERMITTENT ALUMINUM PLATE
- 86 WOOD COLUMN BY OTHERS

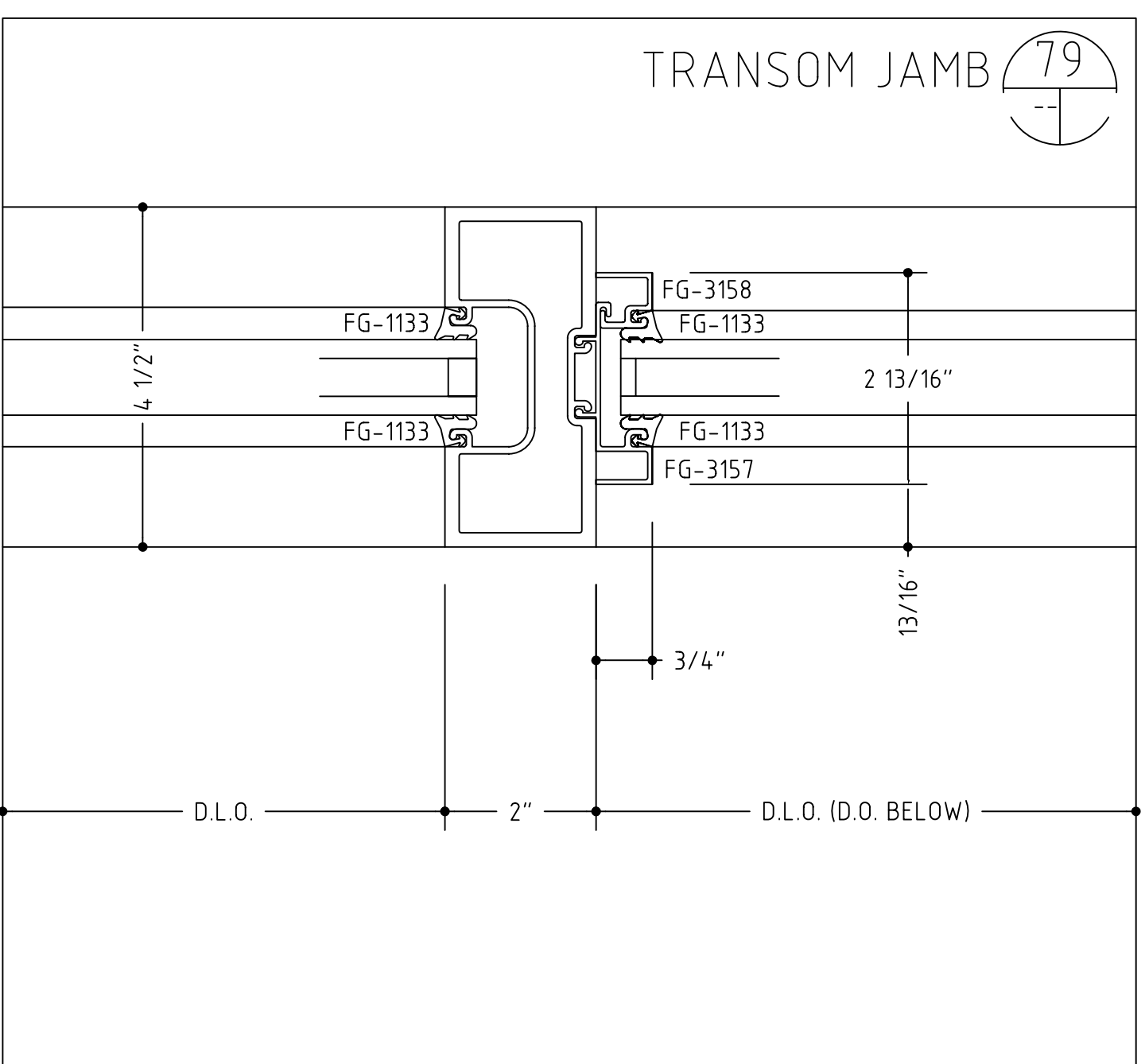
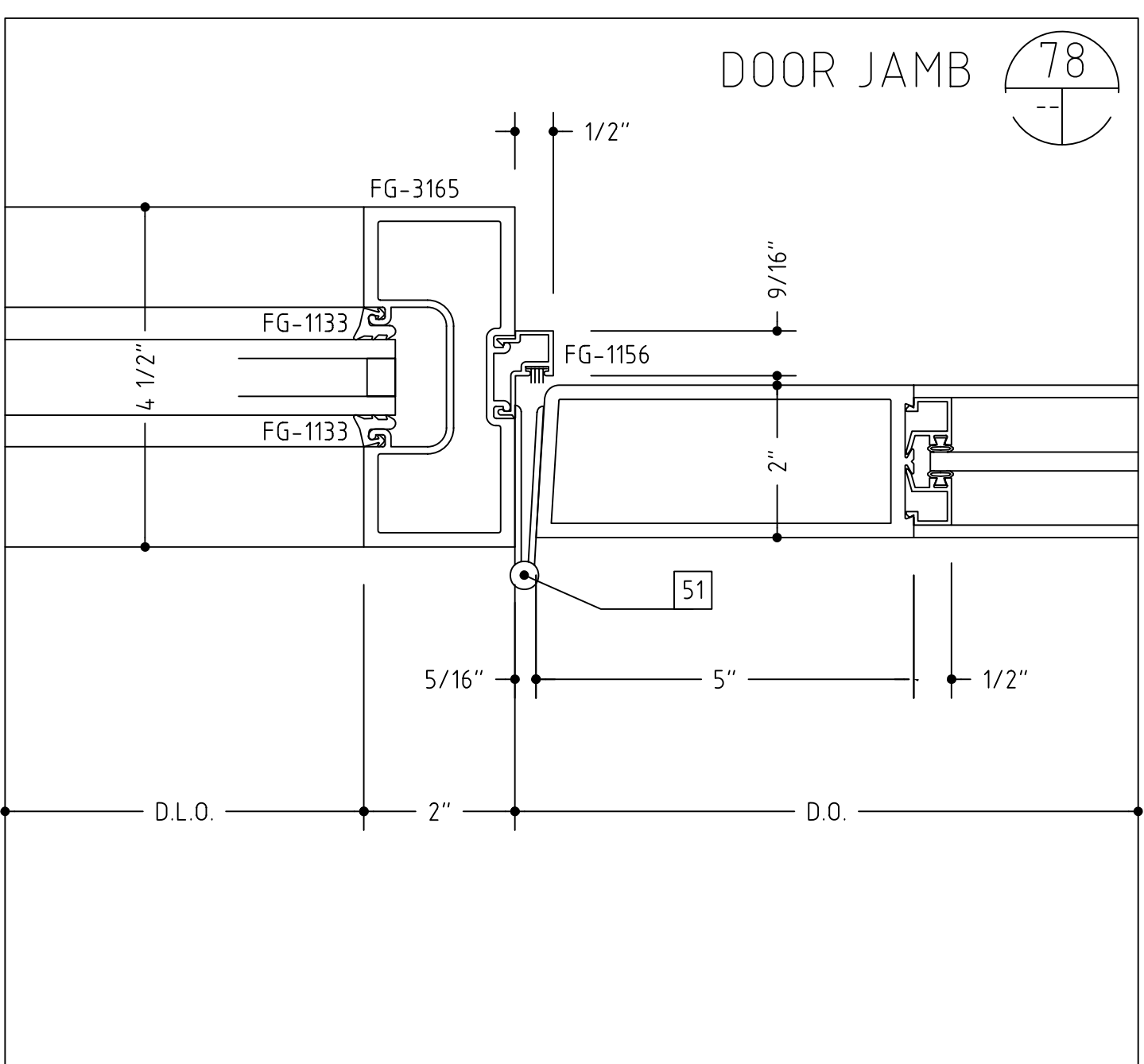
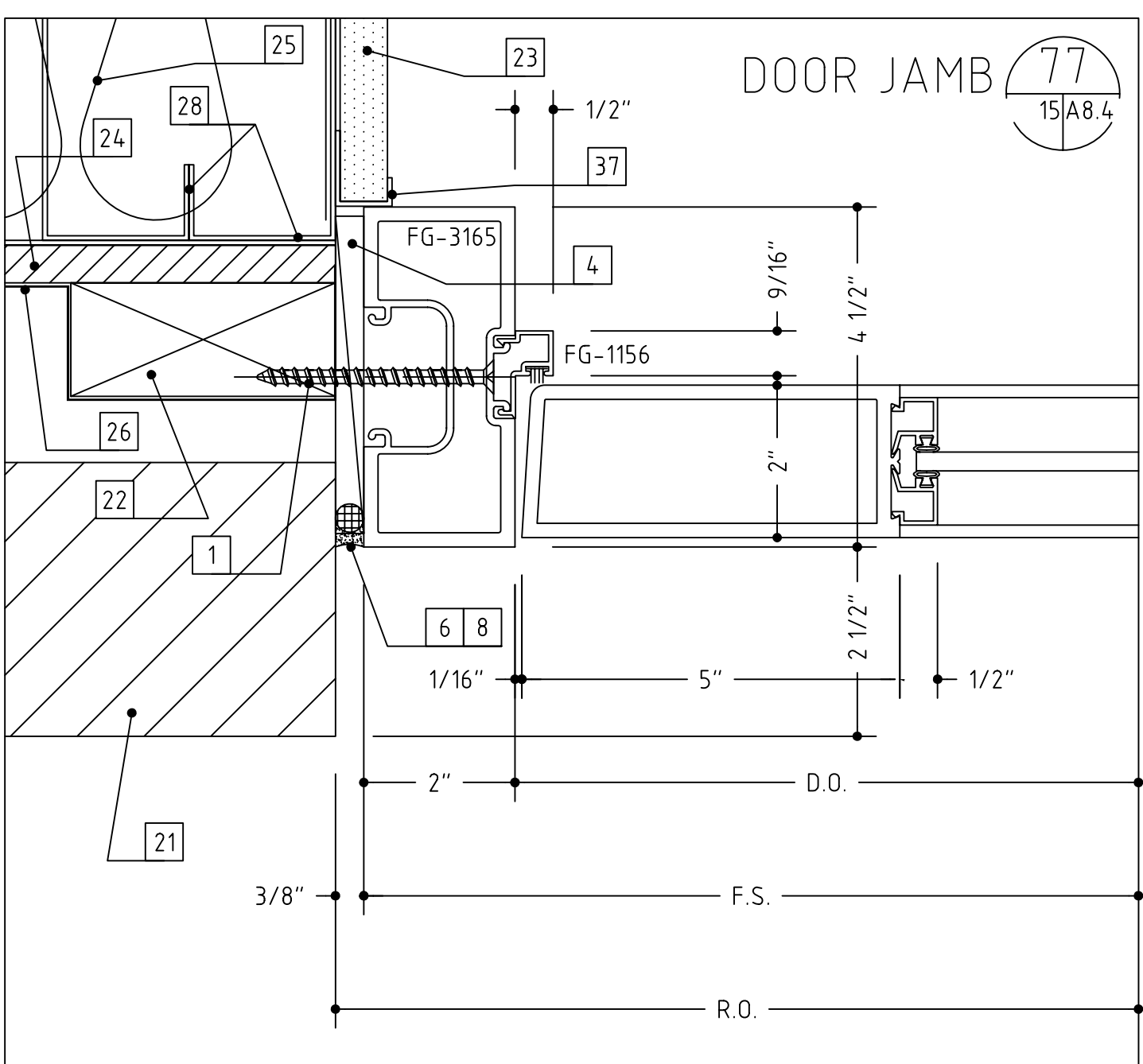
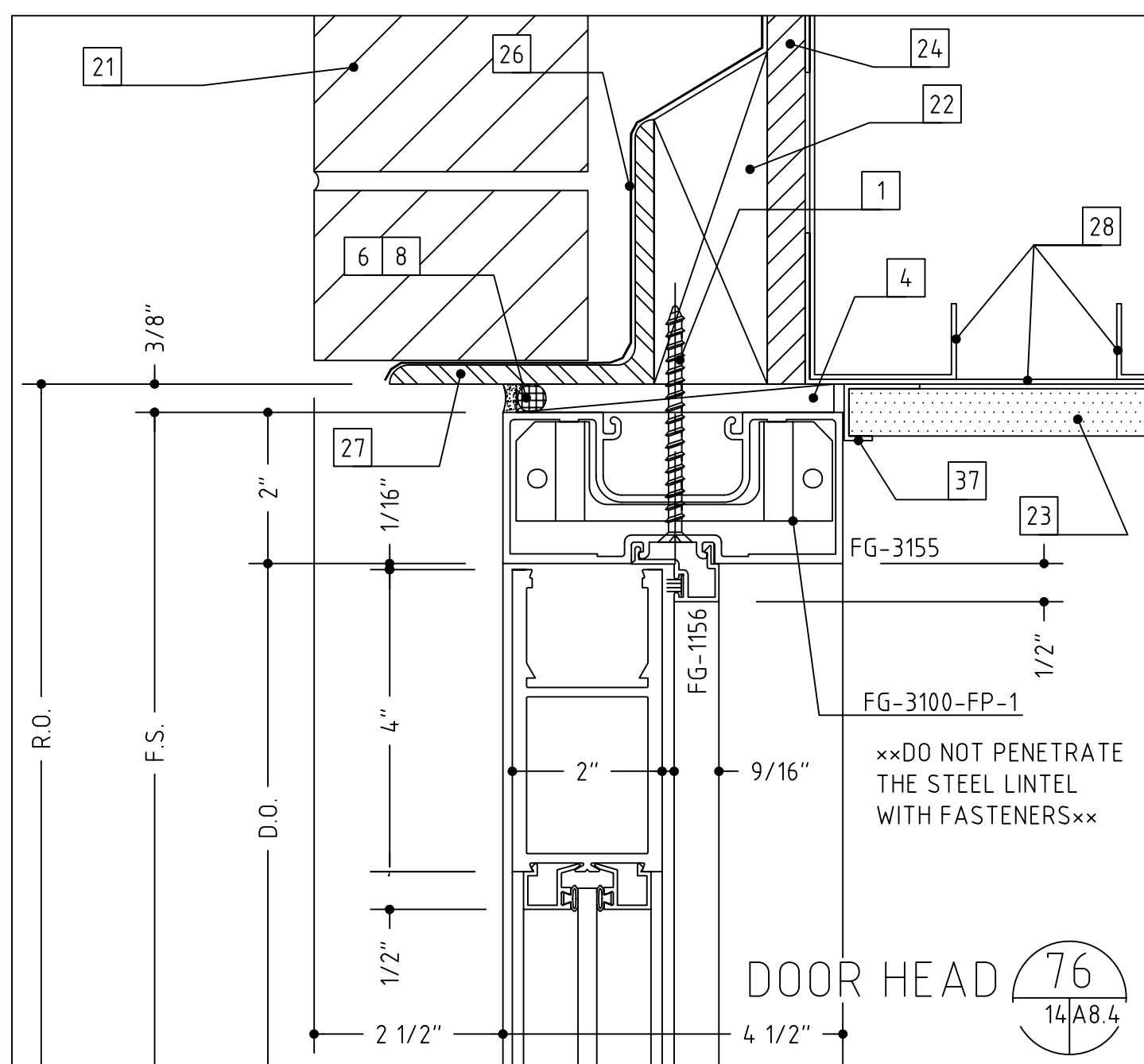
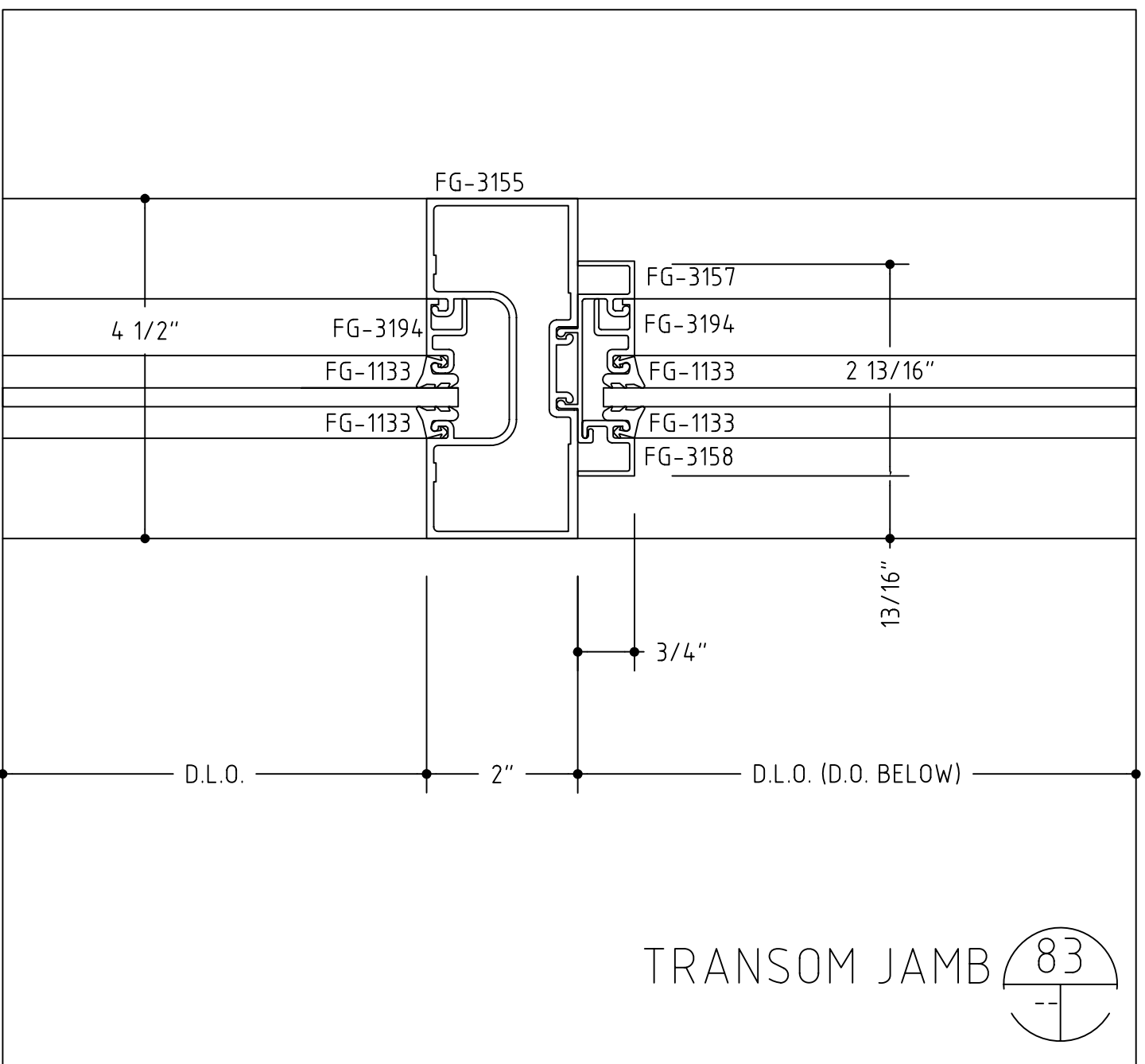
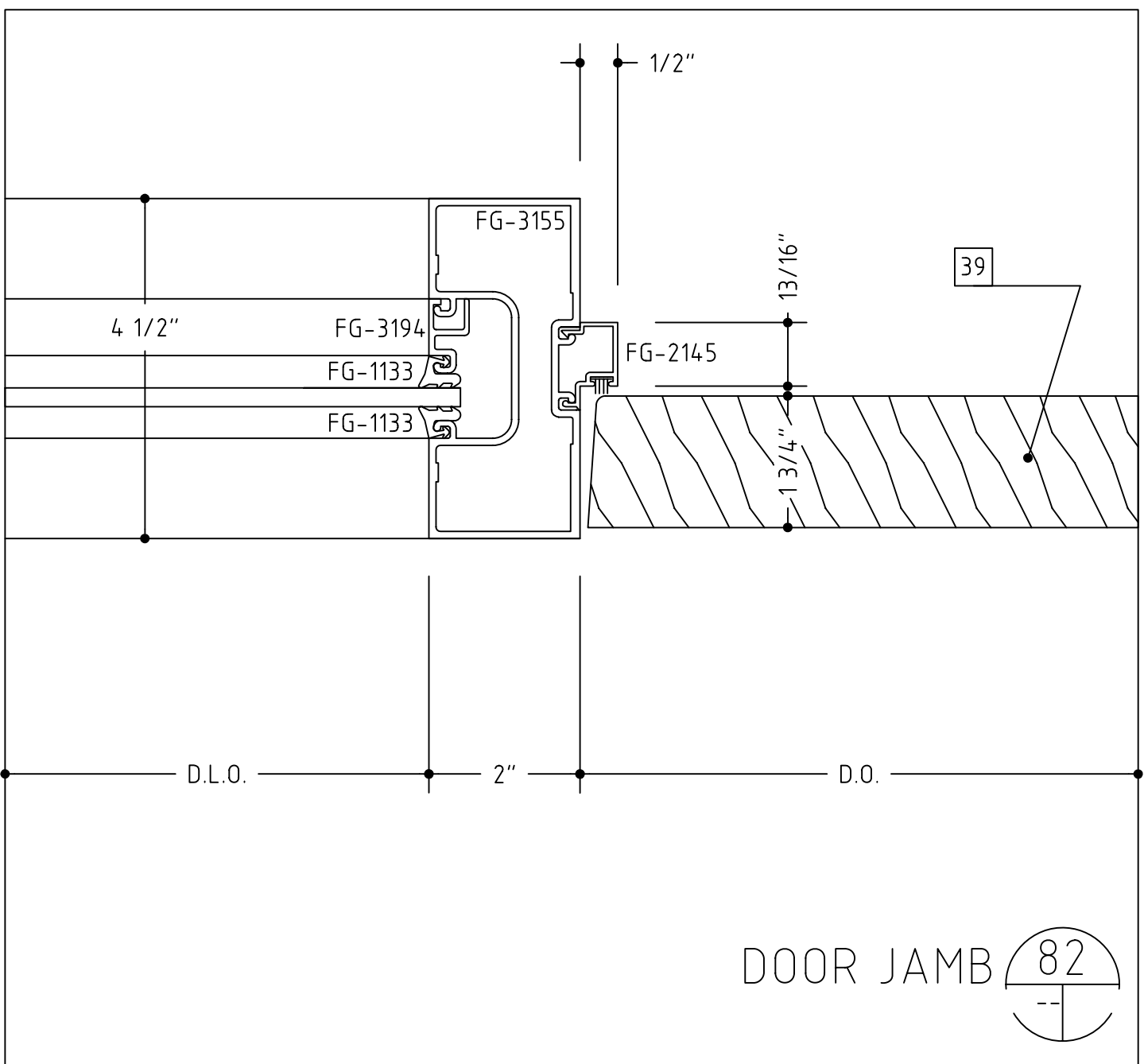
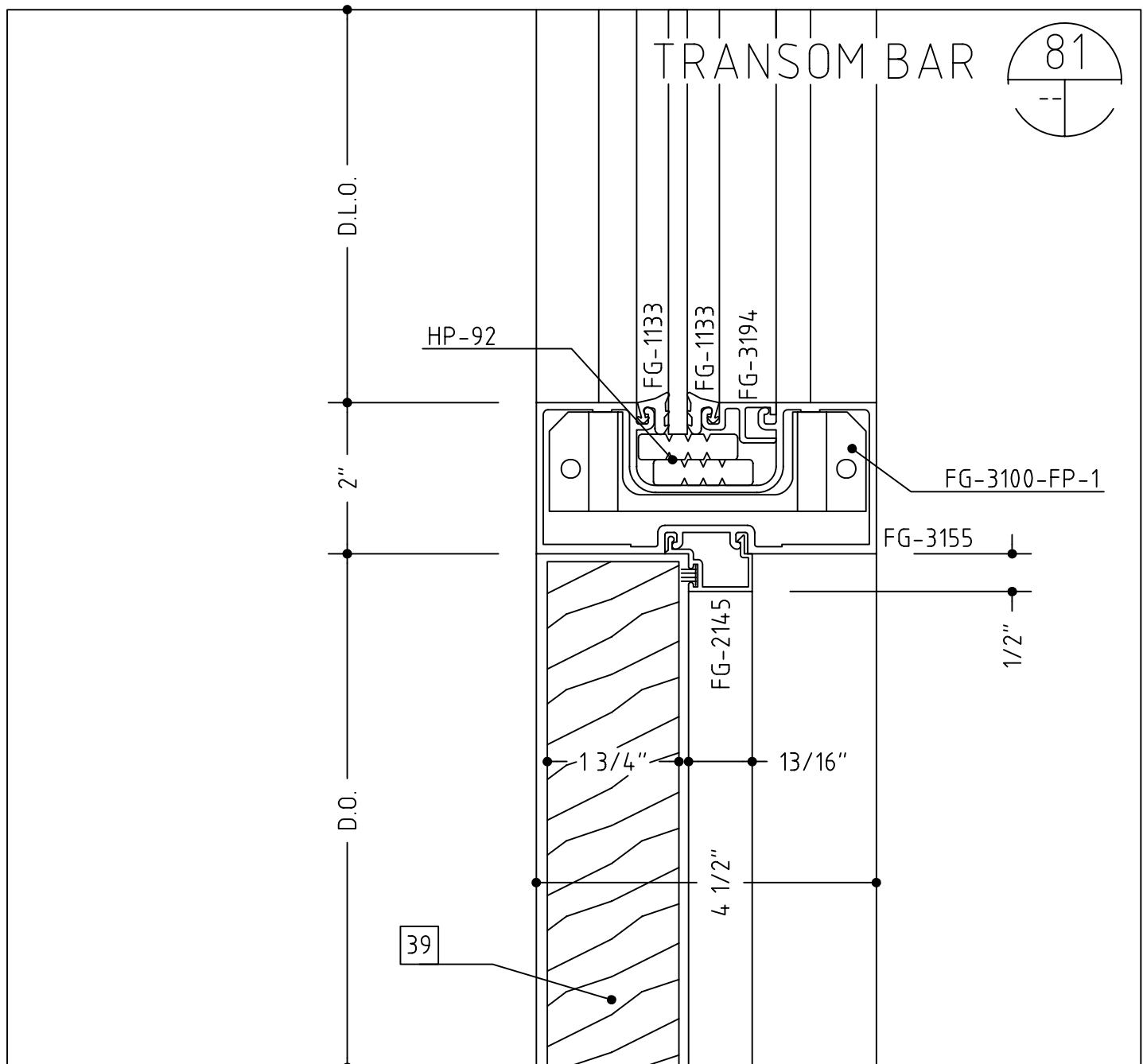
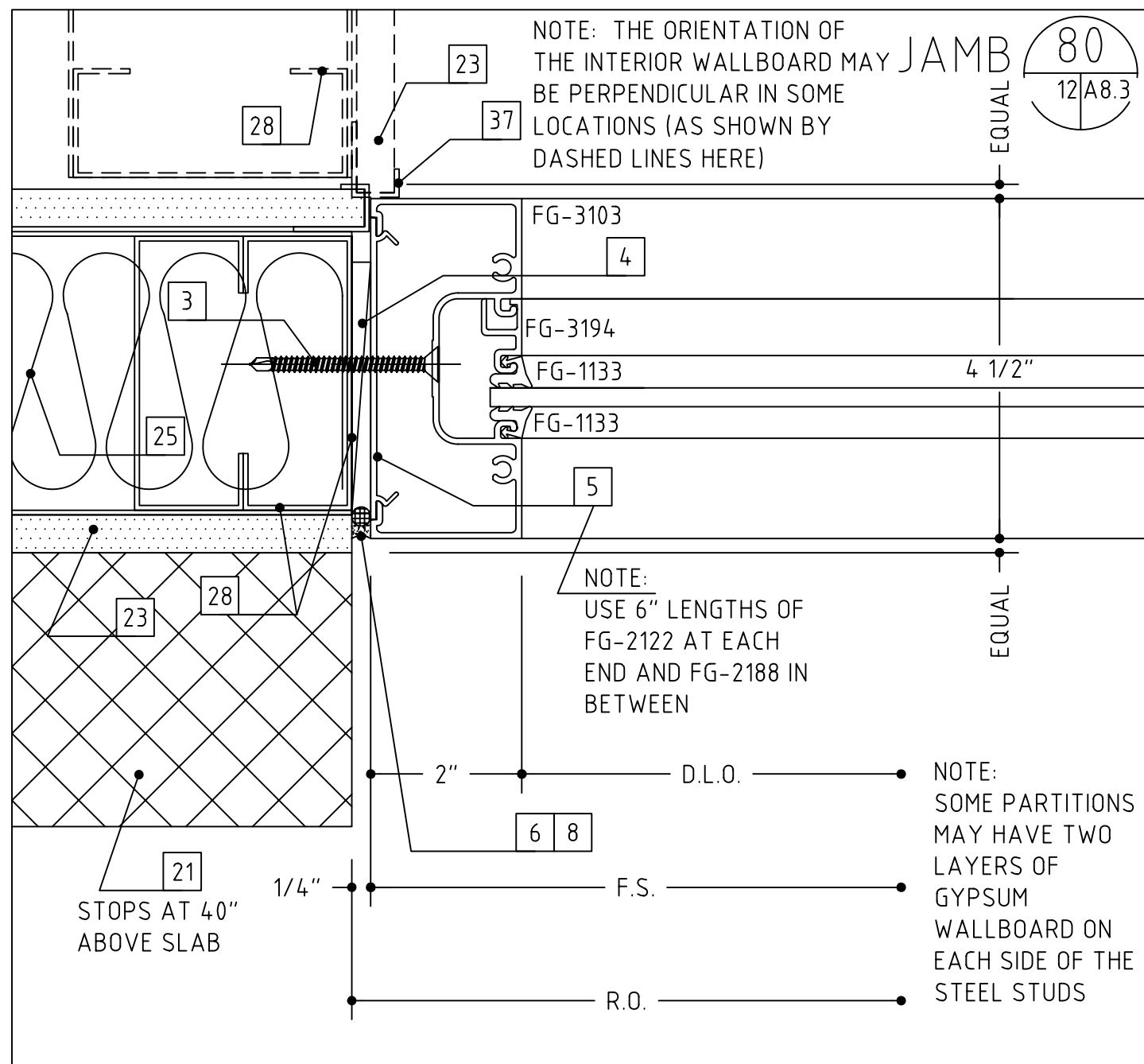
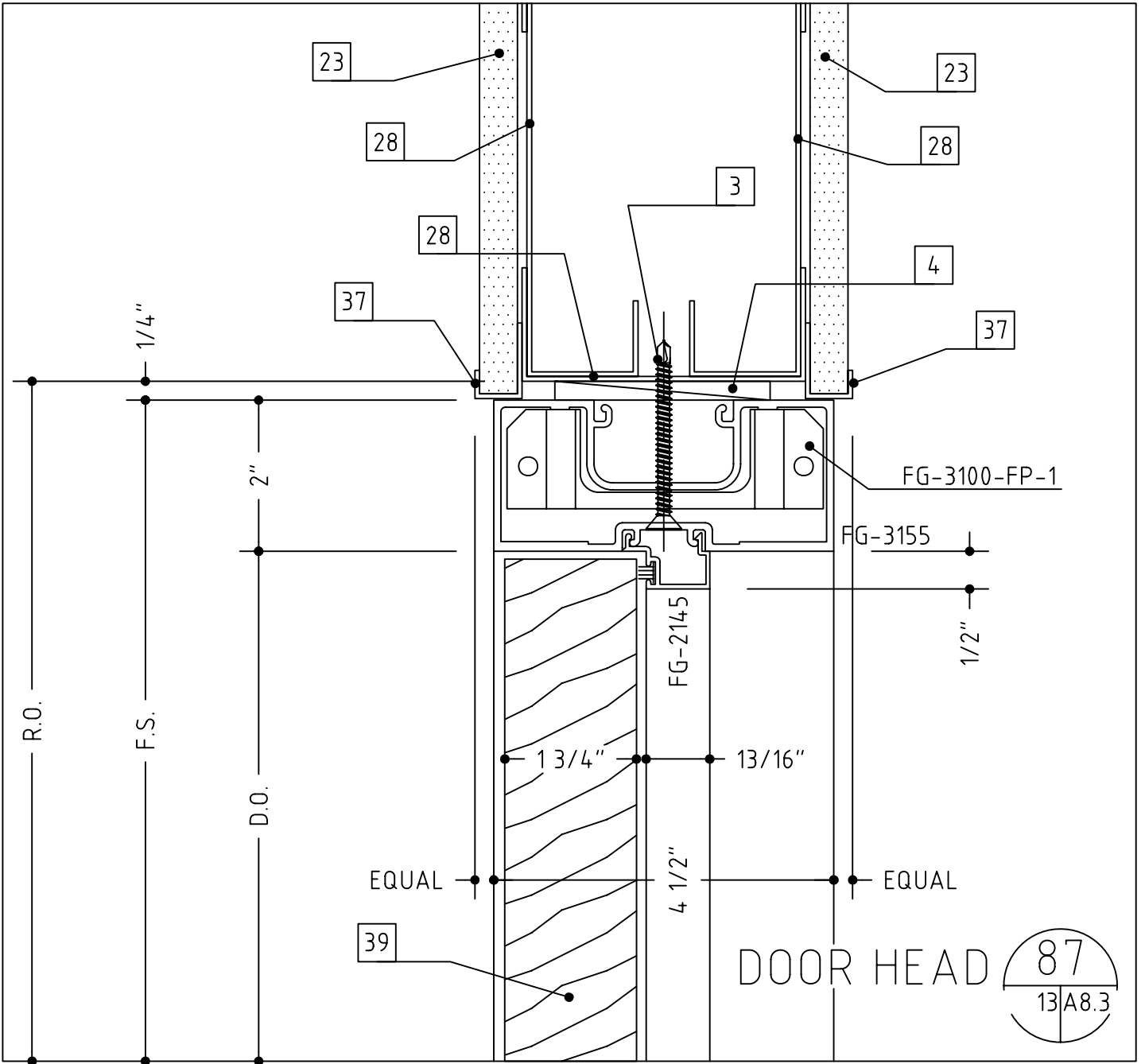
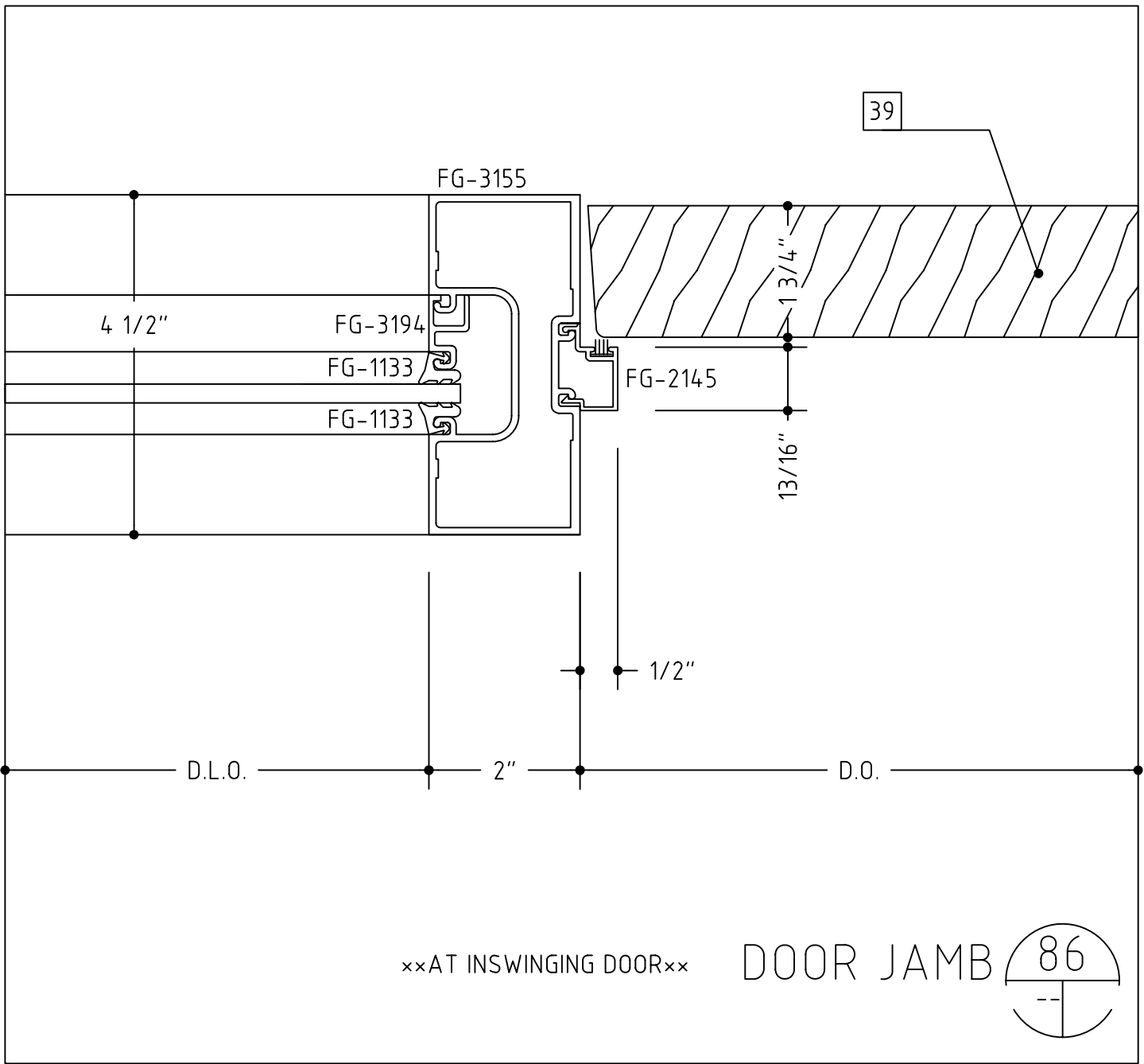
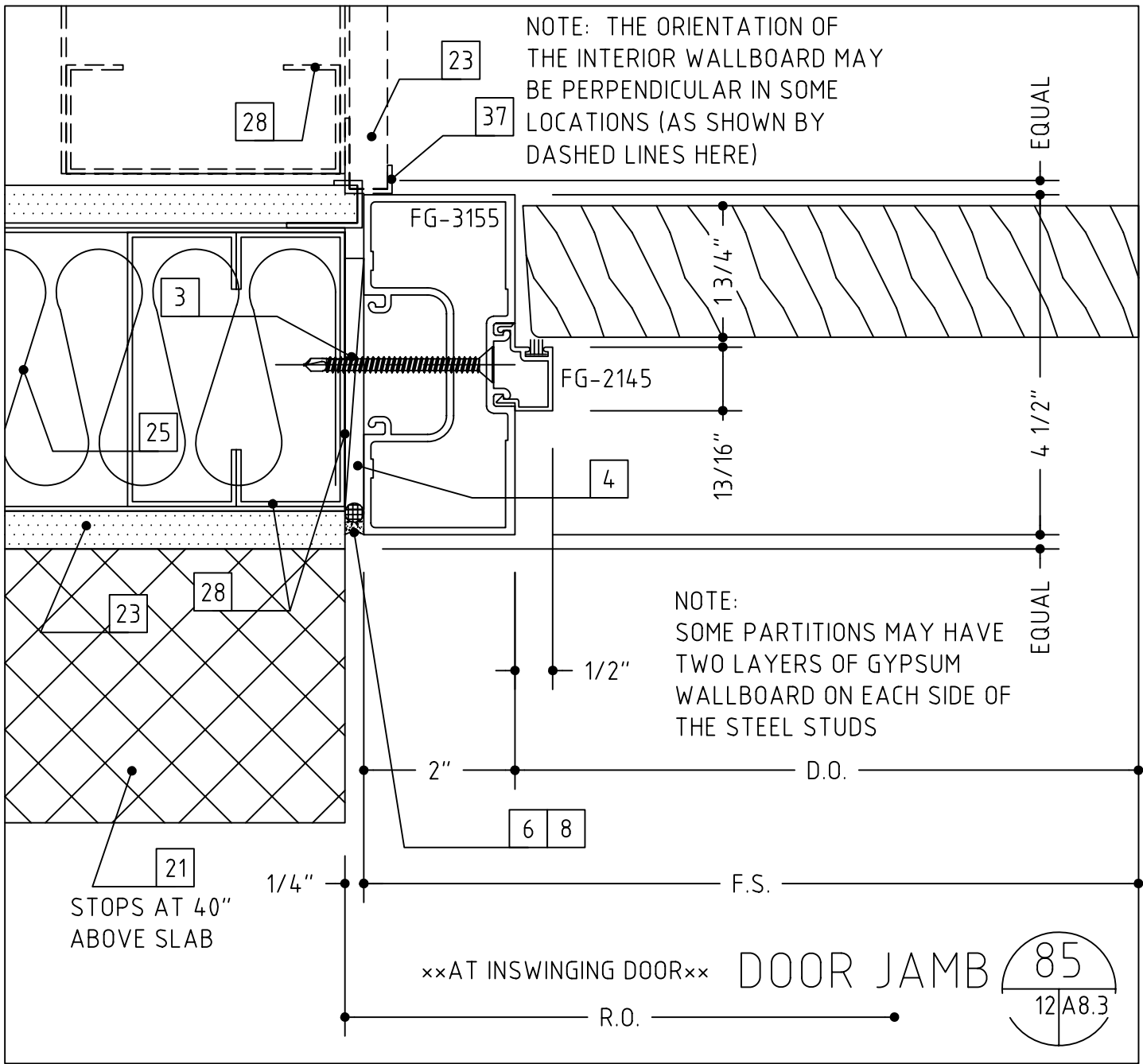
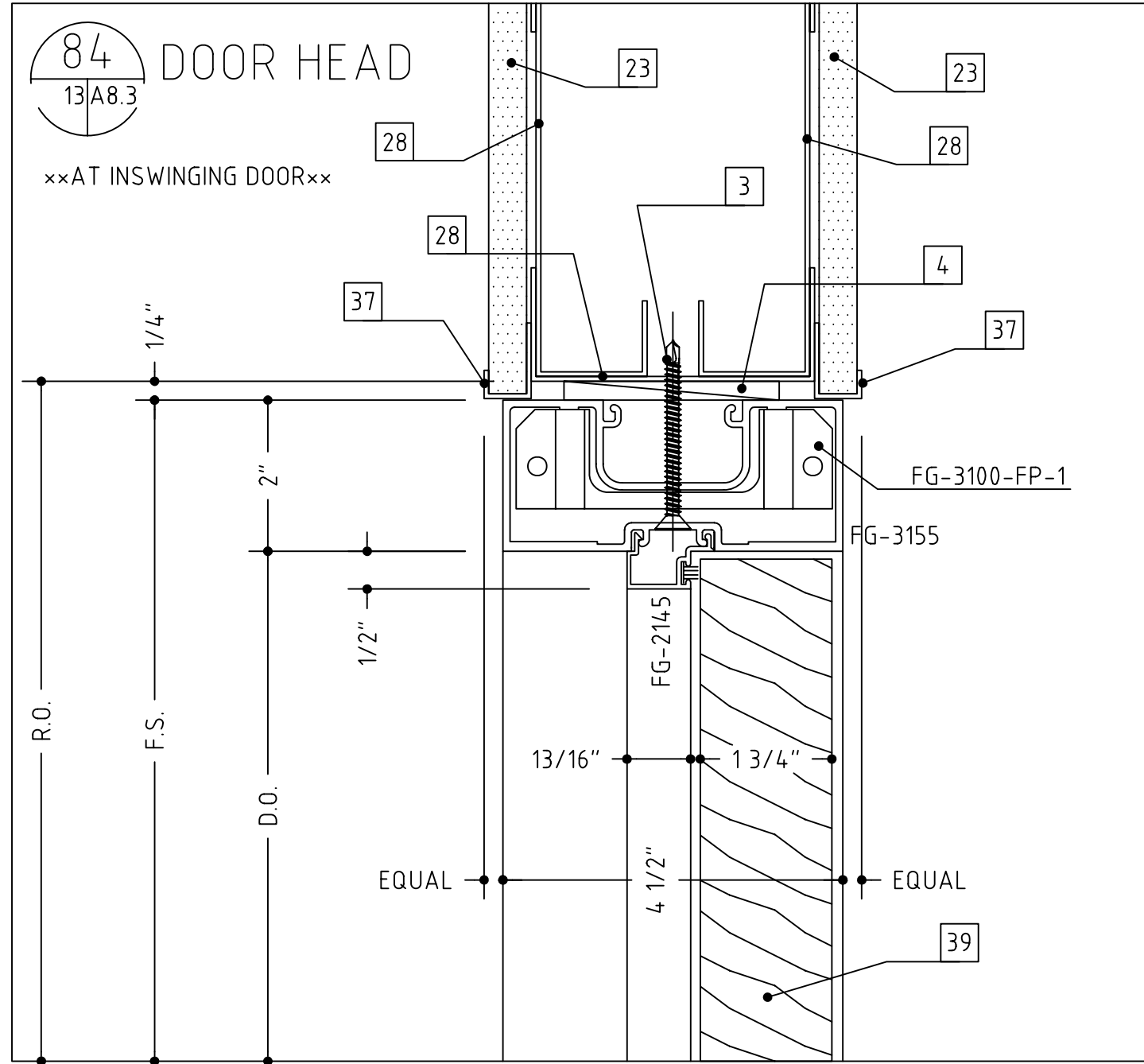

- 1 #12 x 2" OR 3 1/2", PFH WOOD SCREW (WITH A 1/4" EXPANSION ANCHOR AS NEEDED)
- 3 #12 x 2" OR 3", PFH SHEET METAL SCREW
- 4 SHIMS AS NEEDED (PLASTIC OR CEDAR)
- 5 INTERMITTENT FILLER PLATES (AS NEEDED FOR SHIMMING AND ANCHORING)
- 6 PERIMETER CAULK (AS SPECIFIED)
- 7 BEDDING CAULK (AS SPECIFIED)
- 8 ETHAFOAM BACKING ROD OR DENVER FOAM
- 10 040" ALUMINUM TRIM (TO MATCH SYSTEM FINISH)
- 11 DOUBLE SIDED ADHESIVE TAPE (3M OR EQUAL)
- 14 #10 PPH SHEET METAL SCREW (LENGTH TO SUIT CONDITION)
- 15 #10 PPH SHEET METAL SCREW (LENGTH TO SUIT CONDITION)
- 16 WEEP HOLES (TWO PER D.L.O.)
- 17 ACCESS HOLE
- 20 C.M.U. BY OTHERS
- 21 BRICK VENEER BY OTHERS
- 22 WOOD BLOCKING BY OTHERS
- 23 GYPSUM WALLBOARD BY OTHERS
- 24 SHEATHING BY OTHERS
- 25 INSULATION BY OTHERS
- 26 THROUGH WALL FLASHING BY OTHERS
- 27 STEEL BY OTHERS
- 28 STEEL STUD FRAMING BY OTHERS
- 29 SLAB BY OTHERS
- 30 FINISHED FLOOR (AS SCHEDULED BY ARCHITECT)
- 34 STOOL BY OTHERS
- 36 EXPANSION JOINT BY OTHERS
- 37 J-TRIM OR CORNER BEAD BY OTHERS
- 39 DOOR BY OTHERS
- 43 VERIFY THE REVEAL/SETBACK DIMENSION BASED ON THE CONFIGURATION OF THE PERIMETER CONSTRUCTION
- 48 3/8" HEX HEAD BOLT TAPPED INTO STEEL
- 49 3/8"-16 WEDGE ANCHOR, 2 1/2" EMBEDMENT
- 51 CONTINUOUS HINGE (VERIFY CLEARANCE REQUIRED)
- 53 PLYWOOD BY OTHERS
- 54 WOOD TRIM BY OTHERS
- 55 THRESHOLD BY OTHERS (VERIFY CLEARANCE REQUIRED)
- 56 ROOF CONSTRUCTION BY OTHERS
- 57 ROOF MEMBRANE BY OTHERS
- 58 FLASHING BY OTHERS
- 62 PANEL SYSTEM BY OTHERS
- 63 ALUMINUM ANGLE (SIZE AND THICKNESS TO SUIT OR AS SHOWN)
- 72 REMOVEABLE MULLION AND ATTACHMENTS BY OTHERS
- 75 CANOPY ROOF DECKING BY OTHERS
- 76 PIPE SLEEVE FOR EXPANSION
- 77 3/8" HEX HEAD BOLT ASS'Y (BOLT, WASHERS, NUT)
- 78 DOOR SWEEP BY OTHERS
- 79 NAIL TRIM IN PLACE
- 80 SPRINKLER SYSTEM HEAD BY OTHERS
- 81 1/8" TRANSLUCENT PANEL, SEE GLASS TYPE SCHEDULE
- 82 EXISTING DOOR FRAME
- 83 APPLIED DOOR SEALS BY OTHERS
- 84 HOLLOW METAL DOOR FRAME BY OTHERS
- 85 INTERMITTENT ALUMINUM PLATE
- 86 WOOD COLUMN BY OTHERS

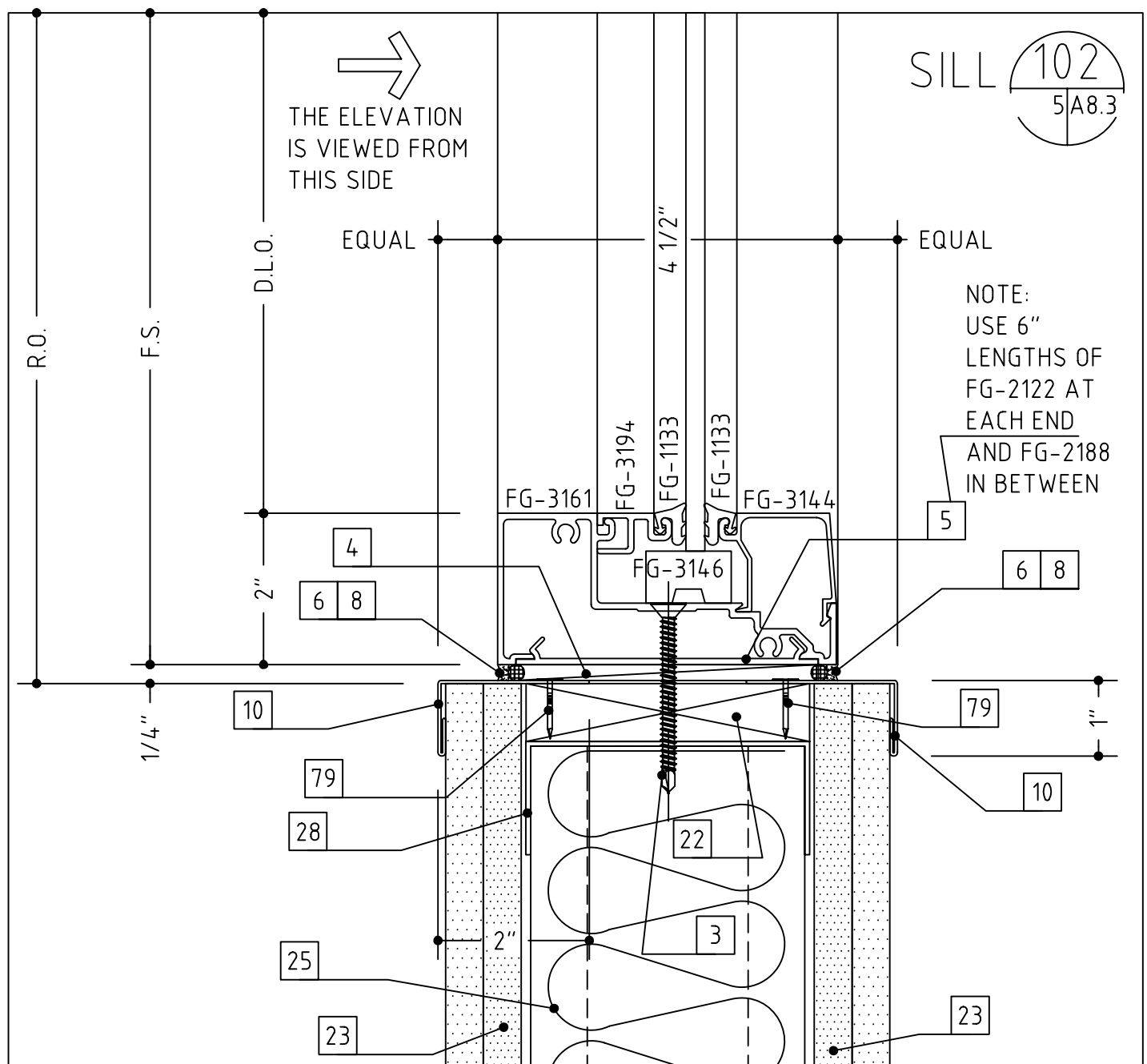
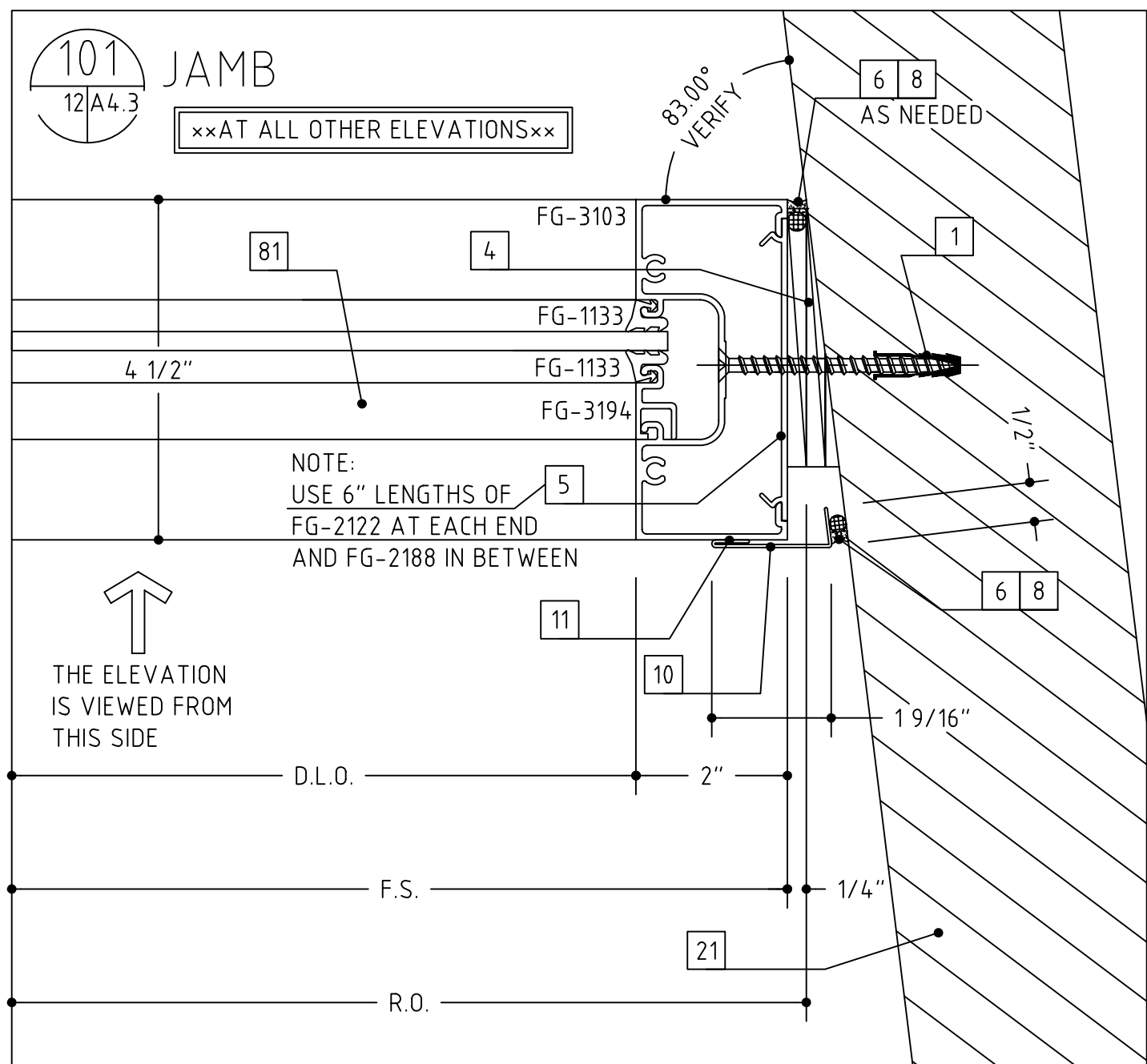
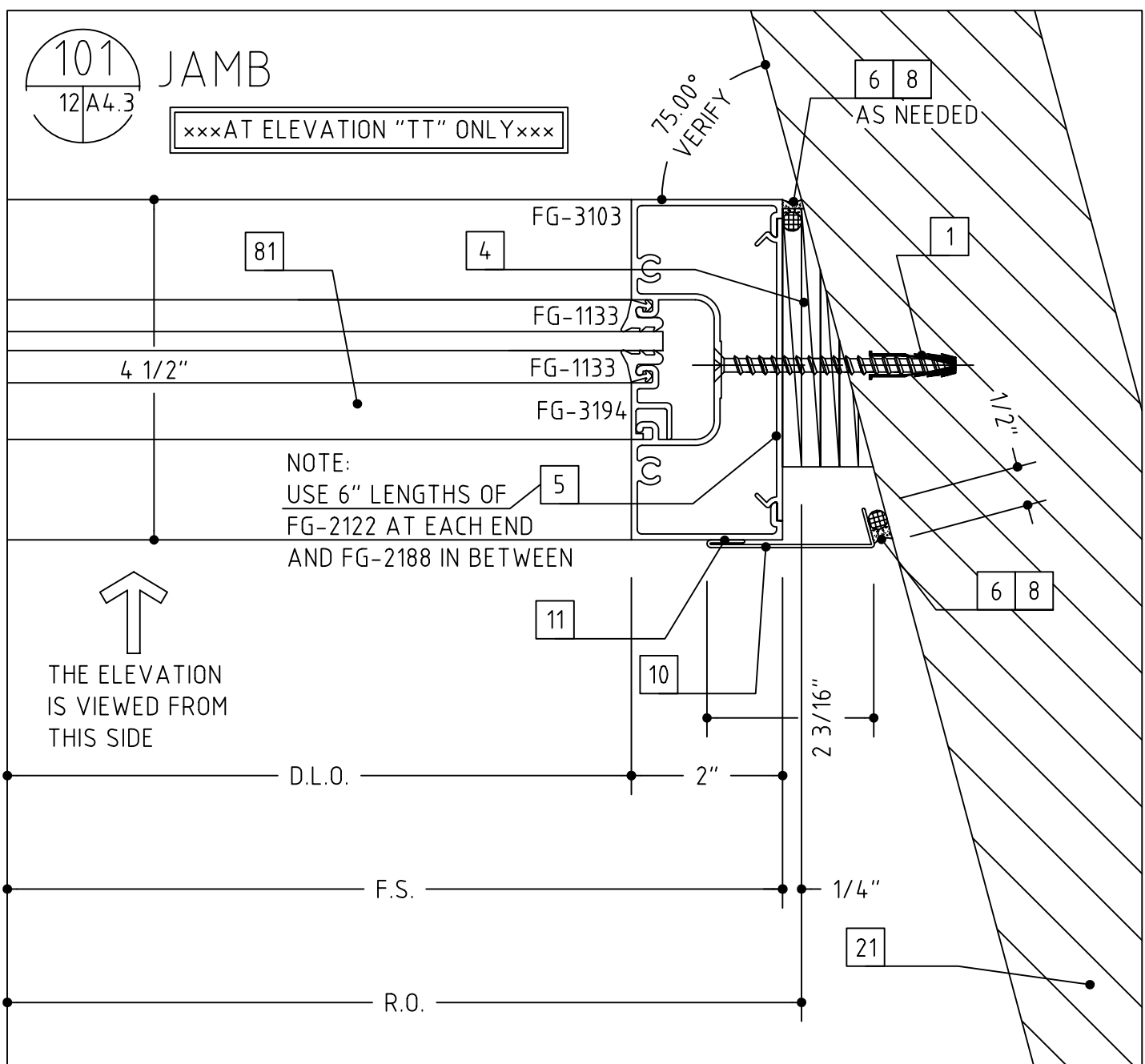
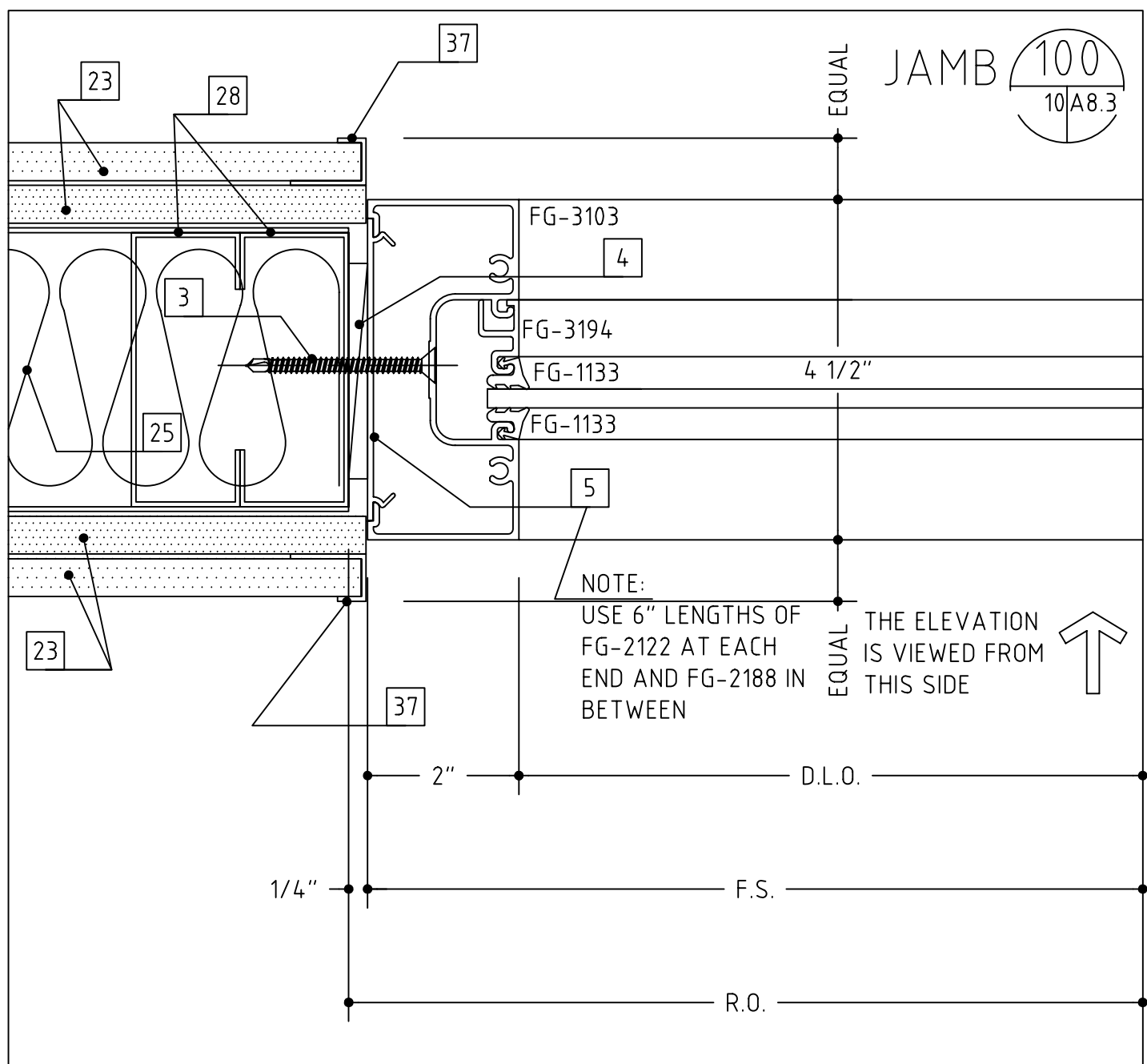
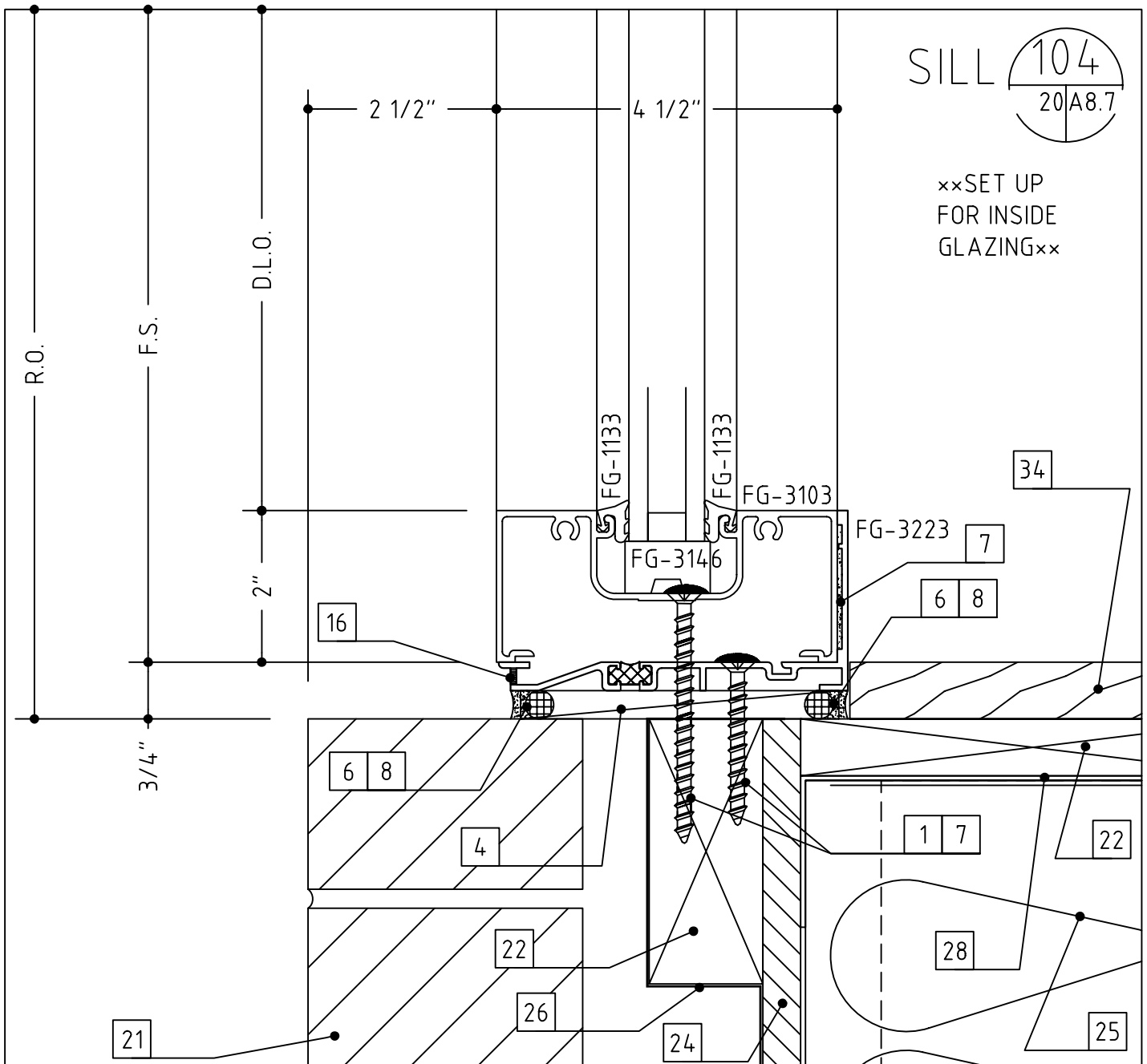
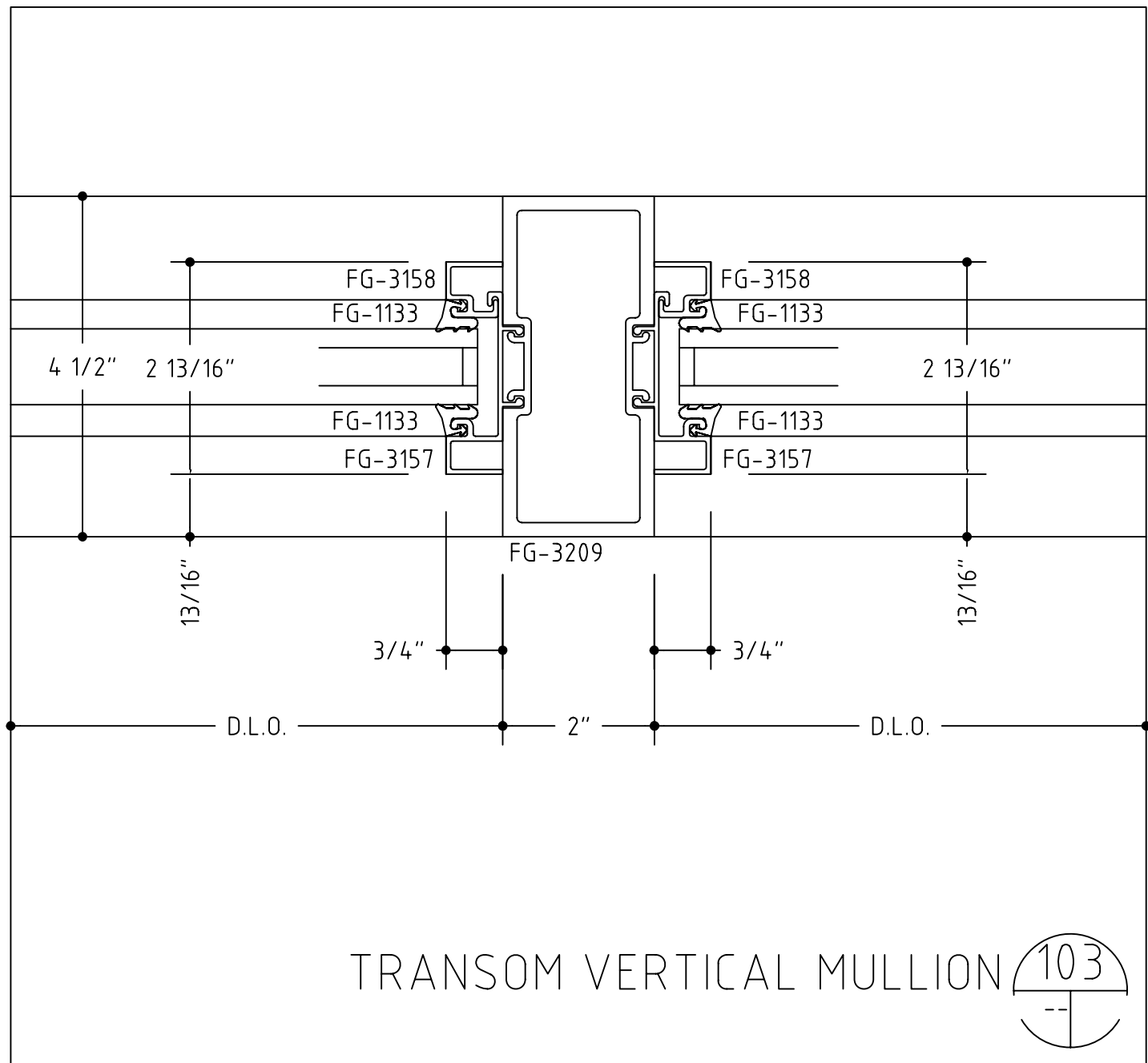

- 1 #12 x 2" OR 3 1/2", PPH WOOD SCREW (WITH A 1/4" EXPANSION ANCHOR AS NEEDED)
- 3 #12 X 2" OR 3", PPH SHEET METAL SCREW
- 4 SHIMS AS NEEDED (PLASTIC OR CEDAR)
- 5 INTERMITTENT FILLER PLATES (AS NEEDED FOR SHIMMING AND ANCHORING)
- 6 PERIMETER CAULK (AS SPECIFIED)
- 7 BEDDING CAULK (AS SPECIFIED)
- 8 ETHAFOAM BACKING ROD OR DENVER FOAM
- 10 .040" ALUMINUM TRIM (TO MATCH SYSTEM FINISH)
- 11 DOUBLE SIDED ADHESIVE TAPE (3M OR EQUAL)
- 14 #10 PPH SHEET METAL SCREW (LENGTH TO SUIT CONDITION)
- 15 #10 PPH SHEET METAL SCREW (LENGTH TO SUIT CONDITION)
- 16 WEEP HOLES (TWO PER D.L.O.)
- 17 ACCESS HOLE
- 20 C.M.U. BY OTHERS
- 21 BRICK VENEER BY OTHERS
- 22 WOOD BLOCKING BY OTHERS
- 23 GYPSUM WALLBOARD BY OTHERS
- 24 SHEATHING BY OTHERS
- 25 INSULATION BY OTHERS
- 26 THROUGH WALL FLASHING BY OTHERS
- 27 STEEL BY OTHERS
- 28 STEEL STUD FRAMING BY OTHERS
- 29 SLAB BY OTHERS
- 30 FINISHED FLOOR (AS SCHEDULED BY ARCHITECT)
- 34 STOOL BY OTHERS
- 36 EXPANSION JOINT BY OTHERS
- 37 J-TRIM OR CORNER BEAD BY OTHERS
- 39 DOOR BY OTHERS
- 43 VERIFY THE REVEAL/SETBACK DIMENSION BASED ON THE CONFIGURATION OF THE PERIMETER CONSTRUCTION
- 48 3/8" HEX HEAD BOLT TAPPED INTO STEEL
- 49 3/8"-16 WEDGE ANCHOR, 2 1/2" EMBEDMENT
- 51 CONTINUOUS HINGE (VERIFY CLEARANCE REQUIRED)
- 53 PLYWOOD BY OTHERS
- 54 WOOD TRIM BY OTHERS
- 55 THRESHOLD BY OTHERS (VERIFY CLEARANCE REQUIRED)
- 56 ROOF CONSTRUCTION BY OTHERS
- 57 ROOF MEMBRANE BY OTHERS
- 58 FLASHING BY OTHERS
- 62 PANEL SYSTEM BY OTHERS
- 63 ALUMINUM ANGLE (SIZE AND THICKNESS TO SUIT OR AS SHOWN)
- 72 REMOVABLE MULLION AND ATTACHMENTS BY OTHERS
- 75 CANOPY ROOF DECKING BY OTHERS
- 76 PIPE SLEEVE FOR EXPANSION
- 77 3/8" HEX HEAD BOLT ASS'Y (BOLT, WASHERS, NUT)
- 78 DOOR SWEEP BY OTHERS
- 79 NAIL TRIM IN PLACE
- 80 SPRINKLER SYSTEM HEAD BY OTHERS
- 81 1/8" TRANSLUCENT PANEL, SEE GLASS TYPE SCHEDULE
- 82 EXISTING DOOR FRAME
- 83 APPLIED DOOR SEALS BY OTHERS
- 84 HOLLOW METAL DOOR FRAME BY OTHERS
- 85 INTERMITTENT ALUMINUM PLATE
- 86 WOOD COLUMN BY OTHERS