

CHURCH STREET CONDOMINIUMS, 1446-54 CHURCH STREET, NW, WASHINGTON, D.C. 20005



ADDITIONAL INFORMATION:
 DRAWN BY: PILCHER
 DATE: 08/13/07
 SCALES: UNLESS NOTED OTHERWISE:
 ELEVATIONS: 1/4" = 1'-0"
 DETAILS: HALF SIZE (1/2" = 1")

LEGEND

R.O.--ROUGH OPENING
 F.S.--FRAME SIZE
 D.L.O.--DAYLITE OPENING
 D.O.--DOOR OPENING
 REG.D.--REQUIRED
 OPP.--OPPOSITE
 R.H.--RIGHT HAND
 L.H.--LEFT HAND
 S.A.--SINGLE ACTING
 S.D.--DOUBLE ACTING
 STL.--STEEL
 ALUM.--ALUMINUM
 B.O.--BY OTHERS
 F.V.--FIELD VERIFY
 ANG.--ANGLE
 CHAN.--CHANNEL
 SHT.--SHEET
 DTL.--DETAIL
 ELEV.--ELEVATION
 IG.--INSULATED GLASS
 I.T.--LITE (OF GLASS)
 O.B.--OUTBOARD
 I.B.--INBOARD
 AS.--AIR SPACE
 SURF.--SURFACE
 FLSHG.--FLASHING
 WDW.--WINDOW
 P.O.--PROJECT OUT
 P.I.--PROJECT IN
 HDW.--HARDWARE
 EA.--EACH
 FLR.--FLOOR
 EXT.--EXTERIOR
 INT.--INTERIOR
 TEMP OR T.--TEMPERED
 SPAND.--SPANDREL
 INSUL.--INSULATION
 A.F.--ABOVE FINISHED FLOOR
 I.D.--INSIDE DIMENSION
 O.D.--OUTSIDE DIMENSION
 DEG.--DEGREES
 JT.--JOINT
 B.J.--BUTT JOINT
 C.L.--CENTERLINE
 T.O.H.--TOP OF HORIZONTAL
 B.O.H.--BOTTOM OF HORIZONTAL
 F.O.B.--FACE OF BRICK
 F.O.S.--FACE OF STOREFRONT
 ?--ANSWER NEEDED FROM ARCHITECT,
 OR GENERAL CONTRACTOR
 G.C.--GENERAL CONTRACTOR
 ARCH.--ARCHITECT
 N.T.S.--NOT TO SCALE
 SIM.--SIMILAR
 VER.--VERIFY
 ANOD.--ANODIZED
 P.T.D.--PAINTED
 S.S.--STAINLESS STEEL
 P.H.--PILOT HOLE

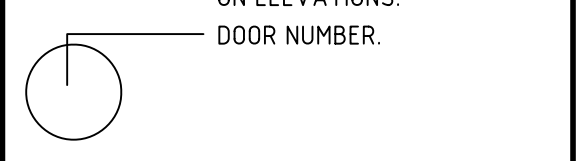
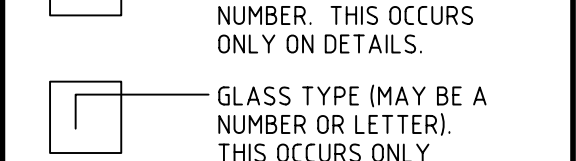
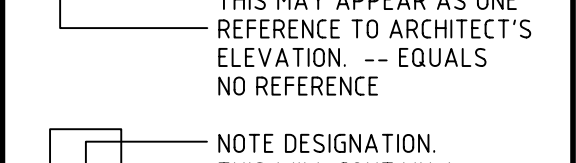
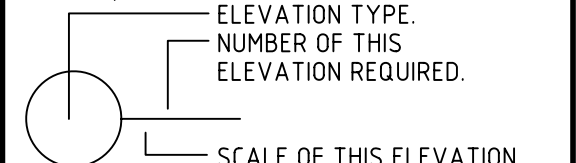
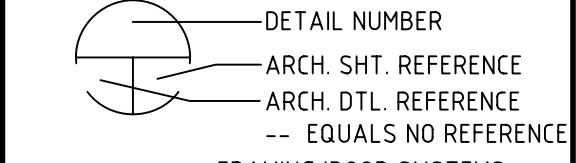
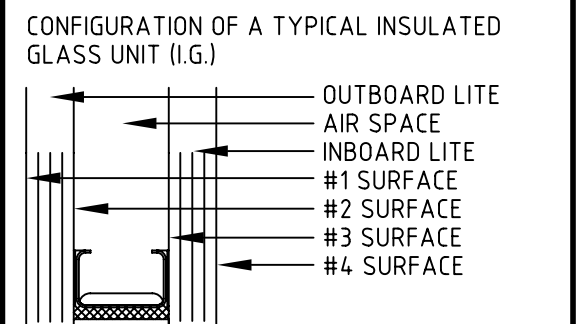
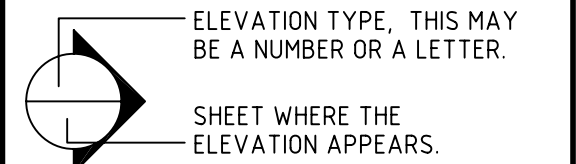
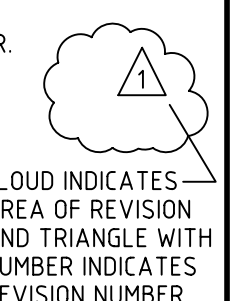

REVISION #	DATE	BY

REVISIONS

FASTENER NOTES:

FASTENER LENGTHS:
 THE LENGTH OF EACH FASTENER SHOULD BE DETERMINED TO SUIT THE CONDITION FOUND AT THE DETAIL WHERE IT IS USED.
 FASTENER SPACING:
 ALL FASTENERS SHOULD BE SPACED AS DIRECTED WITHIN THE FRAMING MANUFACTURER'S STANDARD INSTALLATION INSTRUCTIONS
 NOTE: APPLY SEALANT OVER ALL FASTENER HEADS IN LOCATIONS WHERE WATER PENETRATION IS MOST LIKELY

FASTENER DESIGNATION:	FASTENER DESCRIPTION:	USE WITH A PLASTIC EXPANSION ANCHOR:
F1	3/8" HEX HEAD LAG WOOD SCREW	NOT APPLICABLE
F2	3/8" HEX HEAD DRILL FLEX STEEL FASTENER	NOT APPLICABLE
F3	#8 PHILLIPS PAN HEAD (PPH) SELF DRILLING SHEET METAL SCREW	NOT APPLICABLE
F4	#8 PHILLIPS FLAT HEAD (PFH) SELF DRILLING SHEET METAL SCREW	NOT APPLICABLE
F5	#10 PHILLIPS PAN HEAD (PPH) WOOD SCREW	YES <input type="checkbox"/> NO <input checked="" type="checkbox"/>
F6	#10 PHILLIPS FLAT HEAD (PFH) WOOD SCREW	YES <input type="checkbox"/> NO <input checked="" type="checkbox"/>
F7	#10 PHILLIPS PAN HEAD (PPH) SELF DRILLING SHEET METAL SCREW	NOT APPLICABLE
F8	#10 PHILLIPS FLAT HEAD (PFH) SELF DRILLING SHEET METAL SCREW	NOT APPLICABLE
F9	#12 PHILLIPS FLAT HEAD (PFH) WOOD SCREW	YES <input type="checkbox"/> NO <input checked="" type="checkbox"/>
F10	#12 PHILLIPS FLAT HEAD (PFH) WOOD SCREW	YES <input type="checkbox"/> NO <input checked="" type="checkbox"/>
F11	#12 PHILLIPS FLAT HEAD (PFH) SHEET METAL SCREW	YES <input type="checkbox"/> NO <input checked="" type="checkbox"/>
F12	#14 PHILLIPS FLAT HEAD (PFH) WOOD SCREW	YES <input type="checkbox"/> NO <input checked="" type="checkbox"/>
F13	1/4"-20 PHILLIPS FLAT HEAD (PFH) MACHINE SCREW	NOT APPLICABLE
F14	1/4"-20 PHILLIPS PAN HEAD (PPH) MACHINE SCREW	NOT APPLICABLE
F15	1/4"-20 PHILLIPS FLAT HEAD (PFH) THREADCUTTING SCREW	NOT APPLICABLE
F16	1/4"-20 PHILLIPS PAN HEAD (PPH) THREADCUTTING SCREW	NOT APPLICABLE
F17	3/8"-16 HEX HEAD BOLT WITH (2) FLAT WASHERS, (1) LOCK WASHER AND A 3/8" NUT	NOT APPLICABLE
F18	3/8"-16 WEDGE ANCHOR WITH (1) LOCK WASHER AND A 3/8" NUT	NOT APPLICABLE

GLASS/PANEL TYPES

ARCHITECT'S GLASS REFERENCES

GL-1	A	1" CLEAR, ANNEALED/ANNEALED LOW-E INSULATED GLASS UNIT AS MANUFACTURED BY ARCH ALUMINUM & GLASS CONSISTING OF: 1/4" CLEAR, ANNEALED O.B. LITE WITH THE GUARDIAN LE-63 LOW-E COATING ON THE #2 SURFACE 1/2" ARGON GAS SPACE WITH 5/8" INTERNAL GRID. COLOR OF GRID TO BE THE MANUFACTURER'S STANDARD "WHITE" PAINT. SEE THE DRAWINGS HEREIN FOR CONFIGURATIONS. 1/4" CLEAR, ANNEALED I.B. LITE
GL-2	B	1" CLEAR, ANNEALED/ANNEALED LOW-E INSULATED GLASS UNIT AS MANUFACTURED BY ARCH ALUMINUM & GLASS CONSISTING OF: 1/4" CLEAR, ANNEALED O.B. LITE WITH THE GUARDIAN LE-63 LOW-E COATING ON THE #2 SURFACE 1/2" ARGON GAS SPACE WITH 5/8" INTERNAL GRID. COLOR OF GRID TO BE THE MANUFACTURER'S STANDARD "WHITE" PAINT. SEE THE DRAWINGS HEREIN FOR CONFIGURATIONS. 1/4" CLEAR, ANNEALED I.B. LITE
GL-3	C	1" CLEAR, ANNEALED/ANNEALED LOW-E INSULATED GLASS UNIT AS MANUFACTURED BY ARCH ALUMINUM & GLASS CONSISTING OF: 1/4" CLEAR, ANNEALED O.B. LITE WITH THE GUARDIAN SN-68 LOW-E COATING ON THE #2 SURFACE 1/2" AIR SPACE WITH 5/8" INTERNAL GRID. COLOR OF GRID TO BE THE MANUFACTURER'S STANDARD "WHITE" PAINT. SEE THE DRAWINGS HEREIN FOR CONFIGURATIONS. 1/4" CLEAR, ANNEALED I.B. LITE
GL-4	D	1" CLEAR, ANNEALED/ANNEALED LOW-E INSULATED GLASS UNIT AS MANUFACTURED BY ARCH ALUMINUM & GLASS CONSISTING OF: 1/4" CLEAR, ANNEALED O.B. LITE WITH THE GUARDIAN SN-68 LOW-E COATING ON THE #2 SURFACE 1/2" AIR SPACE WITH 5/8" INTERNAL GRID. COLOR OF GRID TO BE THE MANUFACTURER'S STANDARD "WHITE" PAINT. SEE THE DRAWINGS HEREIN FOR CONFIGURATIONS. 1/4" CLEAR, ANNEALED I.B. LITE
GL-5	E	1/4" CLEAR, TEMPERED GLASS
MP-1	F	1" ALUMINUM PANEL CONSISTING OF: 125" ALUMINUM FACE SHEET. COLOR TO BE SELECTED BY THE ARCHITECT.
MP-2	F	75" POLYSTYRENE INSULATION CORE 125" ALUMINUM BACK SHEET IN A RANDOM FINISH SINCE IT IS NOT VISIBLE.
GL-1	G	1" CLEAR, TEMPERED/TEMPERED LOW-E INSULATED GLASS UNIT AS MANUFACTURED BY ARCH ALUMINUM & GLASS CONSISTING OF: 1/4" CLEAR, TEMPERED O.B. LITE WITH THE GUARDIAN LE-63 LOW-E COATING ON THE #2 SURFACE 1/2" ARGON GAS SPACE WITH 5/8" INTERNAL GRID. COLOR OF GRID TO BE THE MANUFACTURER'S STANDARD "WHITE" PAINT. SEE THE DRAWINGS HEREIN FOR CONFIGURATIONS. 1/4" CLEAR, TEMPERED I.B. LITE
GL-2	H	1" CLEAR, TEMPERED/TEMPERED LOW-E INSULATED GLASS UNIT AS MANUFACTURED BY ARCH ALUMINUM & GLASS CONSISTING OF: 1/4" CLEAR, TEMPERED O.B. LITE WITH THE GUARDIAN LE-63 LOW-E COATING ON THE #2 SURFACE 1/2" ARGON GAS SPACE WITH 5/8" INTERNAL GRID. COLOR OF GRID TO BE THE MANUFACTURER'S STANDARD "WHITE" PAINT. SEE THE DRAWINGS HEREIN FOR CONFIGURATIONS. 1/4" CLEAR, TEMPERED I.B. LITE
GL-3	J	1" CLEAR, TEMPERED/TEMPERED LOW-E INSULATED GLASS UNIT AS MANUFACTURED BY ARCH ALUMINUM & GLASS CONSISTING OF: 1/4" CLEAR, TEMPERED O.B. LITE WITH THE GUARDIAN SN-68 LOW-E COATING ON THE #2 SURFACE 1/2" AIR SPACE WITH 5/8" INTERNAL GRID. COLOR OF GRID TO BE THE MANUFACTURER'S STANDARD "WHITE" PAINT. SEE THE DRAWINGS HEREIN FOR CONFIGURATIONS. 1/4" CLEAR, TEMPERED I.B. LITE
GL-4	K	1" CLEAR, TEMPERED/TEMPERED LOW-E INSULATED GLASS UNIT AS MANUFACTURED BY ARCH ALUMINUM & GLASS CONSISTING OF: 1/4" CLEAR, TEMPERED O.B. LITE WITH THE GUARDIAN SN-68 LOW-E COATING ON THE #2 SURFACE 1/2" AIR SPACE WITH 5/8" INTERNAL GRID. COLOR OF GRID TO BE THE MANUFACTURER'S STANDARD "WHITE" PAINT. SEE THE DRAWINGS HEREIN FOR CONFIGURATIONS. 1/4" CLEAR, TEMPERED I.B. LITE
GL-4	L	1" CLEAR, ANNEALED/ANNEALED LOW-E INSULATED GLASS UNIT AS MANUFACTURED BY ARCH ALUMINUM & GLASS CONSISTING OF: 1/4" CLEAR, ANNEALED O.B. LITE WITH THE GUARDIAN SN-68 LOW-E COATING ON THE #2 SURFACE 1/2" ARGON GAS SPACE WITH 5/8" INTERNAL GRID. COLOR OF GRID TO BE THE MANUFACTURER'S STANDARD "WHITE" PAINT. SEE THE DRAWINGS HEREIN FOR CONFIGURATIONS. 1/4" CLEAR, ANNEALED I.B. LITE
GL-1	M	1" CLEAR, ANNEALED/ANNEALED LOW-E INSULATED GLASS UNIT AS MANUFACTURED BY ARCH ALUMINUM & GLASS CONSISTING OF: 1/4" CLEAR, ANNEALED O.B. LITE WITH THE GUARDIAN LE-63 LOW-E COATING ON THE #2 SURFACE 1/2" ARGON GAS SPACE WITH 5/8" INTERNAL GRID. COLOR OF GRID TO BE THE MANUFACTURER'S STANDARD "WHITE" PAINT. SEE THE DRAWINGS HEREIN FOR CONFIGURATIONS. 1/4" CLEAR, ANNEALED I.B. LITE
GL-1	N	1" CLEAR, TEMPERED/TEMPERED LOW-E INSULATED GLASS UNIT AS MANUFACTURED BY ARCH ALUMINUM & GLASS CONSISTING OF: 1/4" CLEAR, TEMPERED O.B. LITE WITH THE GUARDIAN LE-63 LOW-E COATING ON THE #2 SURFACE 1/2" ARGON GAS SPACE WITH 5/8" INTERNAL GRID. COLOR OF GRID TO BE THE MANUFACTURER'S STANDARD "WHITE" PAINT. SEE THE DRAWINGS HEREIN FOR CONFIGURATIONS. 1/4" CLEAR, TEMPERED I.B. LITE

NOTE: ALL SAFETY GLASS LOCATIONS WERE LOCATED USING THE INTERNATIONAL BUILDING CODE (IBC) 2006

DOOR HARDWARE:

xxHARDWARE SET #1: EACH SINGLE DOOR LEAF SHALL RECEIVE THE FOLLOWING...
 (1) EACH TOP OFFSET PIVOT ASS'Y (TUBELITE #P695S)
 (1) EACH BOTTOM OFFSET PIVOT ASS'Y (TUBELITE #P695S)
 (1) EACH OVERHEAD/SURFACE MOUNTED PARRELL ARM DOOR CLOSER ASS'Y WITH DROP PLATE (LCN #4040-18)
 (1) EACH LATCH LOCK ASS'Y (ADAMS RITE #4513)
 (1) EACH EXTERIOR KEYED LOCK CYLINDER--NOT MASTERKEYED OR KEYED ALIKE (TUBELITE #P572)
 (1) EACH INTERIOR LEVER HANDLE (ADAMS RITE #4560)
 (1) SET OF PUSH/PULL HARDWARE CONSISTING OF...
 (1) EACH EXTERIOR MOUNTED DOOR PULL (TUBELITE #P1564)
 (1) EACH INTERIOR MOUNTED PUSH BAR (TUBELITE #P1565P)
 (1) EACH 1/2" X 4", MILL FINISH, ALUMINUM THRESHOLD (TUBELITE STANDARD)
 (1) SET OF DOOR FRAME WEATHERSTRIPPING AT THE HEAD AND JAMBS ONLY (TUBELITE STANDARD)
 (1) SET OF SNAP ON GLAZING BEADS FOR 1" GLASS (TUBELITE STANDARD)

xxHARDWARE SET #2: EACH PAIR OF DOORS SHALL RECEIVE THE FOLLOWING...
 (2) EACH TOP OFFSET PIVOT ASS'Y (TUBELITE #P695S)
 (2) EACH BOTTOM OFFSET PIVOT ASS'Y (TUBELITE #P695S)
 (2) EACH OVERHEAD/SURFACE MOUNTED PARRELL ARM DOOR CLOSER ASS'Y WITH DROP PLATES (LCN #4040-18)
 (1) EACH LATCH LOCK ASS'Y AT THE ACTIVE (LH) LEAF ONLY (ADAMS RITE #4513)
 (1) EACH EXTERIOR KEYED LOCK CYLINDER AT THE ACTIVE (LH) LEAF ONLY--NOT MASTERKEYED OR KEYED ALIKE (TUBELITE #P572)
 (1) EACH INTERIOR LEVER HANDLE AT THE ACTIVE (LH) LEAF ONLY (ADAMS RITE #4560)
 (1) EACH TOP FLUSH BOLT ASS'Y AT THE INACTIVE (RH) LEAF ONLY (TUBELITE #P059)
 (1) EACH BOTTOM FLUSH BOLT ASS'Y AT THE INACTIVE (RH) LEAF ONLY (TUBELITE #P059)
 (2) SETS OF PUSH/PULL HARDWARE CONSISTING OF...
 (1) EACH EXTERIOR MOUNTED DOOR PULL (TUBELITE #P1564)
 (1) EACH INTERIOR MOUNTED PUSH BAR (TUBELITE #P1565P)
 (1) EACH 1/2" X 4", MILL FINISH, ALUMINUM THRESHOLD (TUBELITE STANDARD)
 (1) SET OF DOOR FRAME WEATHERSTRIPPING AT THE HEAD AND JAMBS ONLY (TUBELITE STANDARD)
 (2) SETS OF SNAP ON GLAZING BEADS FOR 1" GLASS (TUBELITE STANDARD)

ARCHITECT'S NOTES, STAMPS OR COMMENTS.

GENERAL NOTES:

1. FRAMING SYSTEMS USED ON THIS PROJECT...
 TUBELITE
 SERIES 400 2 1/2" X 4 5/8" AND 2 1/2" X 6" OVERALL DEPTH CURTAINWALL FRAMING OPEN FOR 1" GLAZING. SEE THE ELEVATION SCHEDULE AND DRAWINGS HEREIN FOR QUANTITIES, CONFIGURATION AND LOCATIONS. SEE THE GLASS SCHEDULE FOR ALL ASSOCIATED GLASS TYPES.

2. DOOR TYPES USED ON THIS PROJECT...
 TUBELITE
 1 3/4" STANDARD MEDIUM STILE DOORS OPEN FOR 1/4" AND 1" GLAZING. SEE THE DOOR SCHEDULE AND DRAWINGS HEREIN FOR QUANTITIES, CONFIGURATION AND LOCATION. SEE THE GLASS SCHEDULE FOR ALL ASSOCIATED GLASS TYPES. SEE THE DOOR HARDWARE SCHEDULE FOR ALL ASSOCIATED DOOR HARDWARE REQUIREMENTS.

3. WINDOW SYSTEMS USED ON THIS PROJECT...
 TUBELITE
 SERIES CW3700 2" DEPTH CASEMENT WINDOWS. SEE THE ELEVATION SCHEDULE AND DRAWINGS HEREIN FOR QUANTITIES, CONFIGURATION AND LOCATIONS. SEE THE GLASS SCHEDULE FOR ALL ASSOCIATED GLASS TYPES. SEE THE WINDOW HARDWARE SCHEDULE FOR ALL ASSOCIATED WINDOW HARDWARE REQUIREMENTS.

4. FINISH OF EXPOSED ALUMINUM:
 ALL TUBELITE PRODUCTS TO RECEIVE:
 "CHARCOAL GREY" PAINTED FINISH.

5. MISCELLANEOUS ALUMINUM FLASHING AND/OR TRIM:
 MISCELLANEOUS ALUMINUM FLASHING AND/OR TRIM TO BE PROVIDED ONLY WHERE/IF SHOWN IN THIS SHOP DRAWING. ALL ALUMINUM FLASHING AND/OR TRIM TO BE .040 ALUMINUM UNLESS OTHERWISE NOTED. FINISHES SHALL MATCH THE ASSOCIATED FRAMING SYSTEMS UNLESS OTHERWISE NOTED.

6. CAULKING:
 NOVA GLASS LLC SHALL PROVIDE AND APPLY EXTERIOR PERIMETER (PRIMARY) AND BEDDING CAULKING ONLY. ALL OTHER PERIMETER CAULK IS NOT BY NOVA GLASS LLC. ALL INTERIOR CAULK IS NOT BY NOVA GLASS LLC.
 EXTERIOR/PERIMETER: SILICONE SEALANT AS SELECTED FROM THE MANUFACTURER'S STANDARD COLORS BY THE ARCHITECT.
 COLOR:
 INTERIOR/PERIMETER: NOT BY NOVA GLASS LLC
 BEDDING/SEALING: ONE PART POLYURETHANE OR BUTYL SEALANT IN ANY COLOR (SINCE IT IS NOT VISIBLE)

7. MISCELLANEOUS GLASS:
 MISCELLANEOUS GLASS TO BE PROVIDED ONLY WHERE/IF SHOWN ON THIS SHOP DRAWING. SEE THE MISCELLANEOUS DOOR AND/OR FRAME GLASS SCHEDULES FOR ALL MISCELLANEOUS GLASS REQUIREMENTS. SEE THE GLASS SCHEDULE FOR ALL ASSOCIATED GLASS TYPES IF APPLICABLE.

ARCHITECT/G.C. NOTE:
 ADDED STRUCTURAL WOOD BLOCKING BY OTHERS HAS BEEN SHOWN AT VARIOUS DETAILS FOR THE PURPOSE OF ANCHORING THE FRAMING SYSTEMS ON THIS SHOP DRAWING AND/OR TO AVOID THRUWALL FLASHING PENETRATIONS. IT SHALL NOT BE THE RESPONSIBILITY OF NOVA GLASS LLC TO INSURE THAT THE PERIMETER ANCHORING CONSTRUCTION WILL ACCOMMODATE THE IMPOSED BUILDING LOADS. ALL STRUCTURAL WOOD BLOCKING IS NOT BY NOVA GLASS LLC.

WINDOW HARDWARE:

CW3700 CASEMENT WINDOWS
 EACH CW3700 CASEMENT WINDOW TO RECEIVE:
 (2) EACH MANUFACTURER'S STANDARD HEAVY-DUTY SURFACE HINGES
 (1) EACH MANUFACTURER'S ROTO CRANK OUT OPERATOR
 (1) EACH MANUFACTURER'S STANDARD FIBERGLASS MESH INSECT SCREEN WITH ALUMINUM FRAME. FINISH OF ALUMINUM FRAME SHALL MATCH THE ASSOCIATED WINDOW FINISH.
 COORDINATE WITH GENERAL NOTES ON SHEET #1.

ACCURATE DRAFTING, INC. DRAWING GUIDELINES
 ALL FASTENERS SHOWN ON THIS SHOP DRAWING ARE FOR REFERENCE ONLY. ACTUAL FASTENER TYPES AND SIZES SHOULD BE BASED ON ACTUAL CONDITIONS AND/OR CONSTRUCTION MATERIALS FOUND ON SITE.
 ALL PART NUMBERS SHOWN ON THIS SHOP DRAWING SHOULD BE VERIFIED PRIOR TO ORDERING MATERIALS.
 ALL DIMENSIONS SHOWN ON THIS SHOP DRAWING SHOULD BE CHECKED/VERIFIED PRIOR TO THE ORDERING OF ANY MATERIALS AND PRIOR TO THE FABRICATION AND INSTALLATION OF ANY MATERIALS.
 ALL STEEL CLIP ASS'YS AND INTERNAL STEEL KICKERS SHOWN ON THIS SHOP DRAWING ARE FOR REFERENCE ONLY. ACTUAL STEEL SIZES AND THICKNESSES SHOULD BE DETERMINED BY OTHERS BASED ON THE ARCHITECT'S WINDOW/DOOR/LOAD REQUIREMENTS OUTLINED IN THE SPECIFICATIONS.
 FABRICATION AND INSTALLATION OF THE FRAMING AND GLASS SHOWN ON THIS SHOP DRAWING SHOULD BE PERFORMED IN ACCORDANCE WITH INDUSTRY STANDARDS AND THE RESPECTIVE MANUFACTURER'S INSTRUCTIONS AND GUIDELINES.
 UNLESS OTHERWISE NOTED, THESE DRAWINGS WERE PREPARED WITHOUT THE BENEFIT OF ARCHITECTURAL DRAWINGS. SOME PERIMETER CONDITIONS MAY BE SHOWN AS SHOWN. THESE CONDITIONS SHOULD BE VERIFIED PRIOR TO FABRICATION AND INSTALLATION FOR THEIR EFFECT ON THE WORK BEING PERFORMED.
 UNLESS OTHERWISE NOTED, THESE DRAWINGS WERE PREPARED WITHOUT THE BENEFIT OF STRUCTURAL DRAWINGS. THIS MAY AFFECT THE LOCATION AND SIZING OF STEEL CLIP CONNECTIONS AND SPICE JOINTS. THE STRUCTURAL LAYOUT IN THESE AREAS SHOULD BE VERIFIED PRIOR TO FABRICATION AND INSTALLATION OF THE WORK.
 SHOP DRAWING DISCLAIMER: THIS DISCLAIMER APPLIES TO ACCURATE DRAFTING'S CUSTOMER AS WELL AS ANY PARTY USING THESE DRAWINGS TO OBTAIN INFORMATION NEEDED TO ORDER, COORDINATE, FABRICATE AND INSTALL MATERIALS FOR THIS PROJECT. THIS APPLIES ALSO TO TRADES OTHER THAN GLASS AND GLAZING.
 **THIS SHOP DRAWING IS AN INTERPRETATION OF THE ARCHITECT'S DRAWINGS BY ACCURATE DRAFTING COMPANY. THIS DRAWING WAS GENERATED FOR ACCURATE DRAFTING'S CUSTOMER. THE INTERPRETATION OF THE ARCHITECT'S DRAWINGS IS AFFECTED BY THE INFORMATION GIVEN TO ACCURATE BY ITS CUSTOMER AS WELL AS INDUSTRY STANDARDS AND MANUFACTURER TECHNICAL INFORMATION. IN CASES WHERE ACCURATE IS NOT PROVIDED WITH THE NECESSARY INFORMATION IT WILL BE ACCURATE'S DECISION WHETHER TO ASSUME. EXTRAPOLATE OR OMIT THIS INFORMATION IN ORDER TO COMPLETE THE SHOP DRAWING. IT IS THE RESPONSIBILITY OF ACCURATE'S CUSTOMER (OR THE END USER IF APPLICABLE) TO REVIEW THE SHOP DRAWING. REVIEW OF THE SHOP DRAWING INCLUDES, BUT IS NOT LIMITED, TO THE FOLLOWING ITEMS: DIMENSIONS, QUANTITIES, MARKING OF DOORS/FRAMES, COLORS, THICKNESSES, SAFETY GLASS, GLASS TYPES, COATING TYPES, COATING LOCATIONS, DOOR STILE TYPES, FRAMING TYPES, HARDWARE. ALUMINUM FLASHING AND/OR VERTICAL FRAMING MEMBERS WITH ARCHITECTURAL ACCENTS/TRIM. ACCURATE DRAFTING NOR ITS DRAFTSMAN SHALL BE LIABLE OR RESPONSIBLE FINANCIALLY FOR ANY ERRORS AND/OR OMISSIONS FROM THESE SHOP DRAWINGS. ARCHITECTURAL AND/OR CONTRACTOR APPROVAL DOES NOT RELIEVE ACCURATE'S CUSTOMER FROM REVIEWING THESE DRAWINGS AS NOTED ABOVE.
 NOTE: IN CASES WHERE NO ARCHITECTURAL DRAWINGS WERE PROVIDED TO ACCURATE THE SAME DISCLAIMER ITEMS NOTED ABOVE STILL APPLY TO WHATEVER INFORMATION WAS PROVIDED TO ACCURATE TO PERFORM THE SHOP DRAWINGS.

NOVA GLASS, LLC
 9050 HORNBAKER ROAD
 MANASSAS, VA. 20109
 PHONE: 703.530.7775
 FAX: 703.530.1796

NOVA GLASS, LLC
 9050 HORNBAKER ROAD
 MANASSAS, VA. 20109
 PHONE: 703.530.7775
 FAX: 703.530.1796

JOB: CHURCH STREET CONDOMINIUMS
 1446-54 CHURCH ST. NW, WASHINGTON, D.C. 20005
 G.C.: CAMDEN BUILDERS
 4915 ASHBURN AVE. #305, BETHESDA, MD. 20814
 ARCHITECT: BONSTRAN-HARESIGN ARCHITECTS
 1710 CONNECTICUT AVE. NW #400, WASHINGTON, D.C. 20009-1123

CHURCH STREET CONDOMINIUMS
 SCALE: AS NOTED
 DETAILS 1/2 SIZE

SHEET #:
 1

TOTAL SHEETS: 25

VERIFY ALL DIMENSIONS

THIS SHOP DRAWING WAS GENERATED FROM THE FOLLOWING ARCHITECTURAL DRAWING SHEETS AND DATES:

ARCHITECTURAL SHEET:	REVISIONS		ARCHITECTURAL SHEET:	REVISIONS	
	NA	NA		NA	NA
(0)	NA	NA	(0)	NA	NA
(0)	NA	NA	(0)	NA	NA
(0)	NA	NA	(0)	NA	NA
(0)	NA	NA	(0)	NA	NA
(0)	NA	NA	(0)	NA	NA
(0)	NA	NA	(0)	NA	NA
(0)	NA	NA	(0)	NA	NA
(0)	NA	NA	(0)	NA	NA
(0)	NA	NA	(0)	NA	NA
(0)	NA	NA	(0)	NA	NA
(0)	NA	NA	(0)	NA	NA
(0)	NA	NA	(0)	NA	NA
(0)	NA	NA	(0)	NA	NA
(0)	NA	NA	(0)	NA	NA
(0)	NA	NA	(0)	NA	NA
(0)	NA	NA	(0)	NA	NA
(0)	NA	NA	(0)	NA	NA
(0)	NA	NA	(0)	NA	NA
(0)	NA	NA	(0)	NA	NA
(0)	NA	NA	(0)	NA	NA
(0)	NA	NA	(0)	NA	NA
(0)	NA	NA	(0)	NA	NA
(0)	NA	NA	(0)	NA	NA
(0)	NA	NA	(0)	NA	NA
(0)	NA	NA	(0)	NA	NA
(0)	NA	NA	(0)	NA	NA
(0)	NA	NA	(0)	NA	NA
(0)	NA	NA	(0)	NA	NA
(0)	NA	NA	(0)	NA	NA
(0)	NA	NA	(0)	NA	NA
(0)	NA	NA	(0)	NA	NA
(0)	NA	NA	(0)	NA	NA
(0)	NA	NA	(0)	NA	NA

THIS SHOP DRAWING WAS GENERATED FROM THE FOLLOWING STRUCTURAL DRAWING SHEETS AND DATES:

STRUCTURAL SHEET:	REVISIONS		STRUCTURAL SHEET:	REVISIONS	
	NA	NA		NA	NA
(0)	NA	NA	(0)	NA	NA
(0)	NA	NA	(0)	NA	NA
(0)	NA	NA	(0)	NA	NA
(0)	NA	NA	(0)	NA	NA
(0)	NA	NA	(0)	NA	NA
(0)	NA	NA	(0)	NA	NA
(0)	NA	NA	(0)	NA	NA
(0)	NA	NA	(0)	NA	NA
(0)	NA	NA	(0)	NA	NA
(0)	NA	NA	(0)	NA	NA
(0)	NA	NA	(0)	NA	NA
(0)	NA	NA	(0)	NA	NA
(0)	NA	NA	(0)	NA	NA
(0)	NA	NA	(0)	NA	NA
(0)	NA	NA	(0)	NA	NA
(0)	NA	NA	(0)	NA	NA
(0)	NA	NA	(0)	NA	NA
(0)	NA	NA	(0)	NA	NA
(0)	NA	NA	(0)	NA	NA
(0)	NA	NA	(0)	NA	NA
(0)	NA	NA	(0)	NA	NA
(0)	NA	NA	(0)	NA	NA
(0)	NA	NA	(0)	NA	NA
(0)	NA	NA	(0)	NA	NA
(0)	NA	NA	(0)	NA	NA
(0)	NA	NA	(0)	NA	NA
(0)	NA	NA	(0)	NA	NA
(0)	NA	NA	(0)	NA	NA
(0)	NA	NA	(0)	NA	NA
(0)	NA	NA	(0)	NA	NA
(0)	NA	NA	(0)	NA	NA
(0)	NA	NA	(0)	NA	NA

ALUMINUM ELEVATION SCHEDULE

ELEVATION TYPE:	FRAMING TYPE:	NUMBER OF CW/3700 WINDOWS PER ELEVATION	FLOORS: ● INDICATES ELEVATION CONTINUED FROM BELOW							TOTAL:	
			CELLAR LEVEL	1ST FLOOR	2ND FLOOR	3RD FLOOR	4TH FLOOR	5TH FLOOR	6TH FLOOR		7TH FLOOR
1	4.00 2 1/2" X 6"	1	(0)	(0)	2	2	2	2	(0)	(0)	8
1A	4.00 2 1/2" X 6"	1	(0)	(0)	(0)	(0)	(0)	(0)	(0)	(0)	2
1B	4.00 2 1/2" X 6"	1	(0)	(0)	(0)	(0)	(0)	(0)	2	(0)	2
1C	4.00 2 1/2" X 6"	1	(0)	(0)	(0)	(0)	(0)	(0)	(0)	2	2
2	4.00 2 1/2" X 6"	1	(0)	(0)	1	(0)	(0)	(0)	(0)	(0)	1
2A	4.00 2 1/2" X 6"	NA	(0)	(0)	(0)	(0)	(0)	(0)	1	(0)	1
2B	4.00 2 1/2" X 6"	1	(0)	(0)	(0)	(0)	(0)	(0)	1	(0)	1
2C	4.00 2 1/2" X 6"	1	(0)	(0)	(0)	(0)	(0)	(0)	(0)	2	2
3	4.00 2 1/2" X 6"	1	(0)	(0)	(0)	1	1	1	1	1	5
4	4.00 2 1/2" X 6"	8	(0)	(0)	(0)	(0)	1	●	●	●	1
5	4.00 2 1/2" X 6"	1	(0)	(0)	2	2	2	2	(0)	(0)	8
5A	4.00 2 1/2" X 6"	1	(0)	(0)	(0)	(0)	(0)	(0)	2	(0)	2
6A	4.00 2 1/2" X 6"	1	(0)	(0)	2	2	2	2	(0)	(0)	8
6B	4.00 2 1/2" X 6"	1	(0)	(0)	(0)	(0)	(0)	(0)	2	(0)	2
6C	4.00 2 1/2" X 6"	NA	(0)	(0)	(0)	(0)	(0)	(0)	(0)	2	2
8	4.00 2 1/2" X 6"	NA	(0)	1	(0)	(0)	(0)	(0)	(0)	(0)	1
10	4.00 2 1/2" X 6"	NA	(0)	(0)	(0)	(0)	(0)	(0)	3	(0)	3
11	4.00 2 1/2" X 6"	NA	(0)	(0)	2	2	2	2	(0)	(0)	8
12	4.00 2 1/2" X 4 5/8"	1	1	●	(0)	(0)	(0)	(0)	(0)	(0)	1
12A	4.00 2 1/2" X 4 5/8"	1	1	●	(0)	(0)	(0)	(0)	(0)	(0)	1
12B	4.00 2 1/2" X 4 5/8"	1	1	●	(0)	(0)	(0)	(0)	(0)	(0)	1
13	4.00 2 1/2" X 4 5/8"	1	1	●	(0)	(0)	(0)	(0)	(0)	(0)	1
14	4.00 2 1/2" X 4 5/8"	1	1	●	(0)	(0)	(0)	(0)	(0)	(0)	1
15	4.00 2 1/2" X 6"	NA	1	(0)	(0)	(0)	(0)	(0)	(0)	(0)	1
15A	4.00 2 1/2" X 6"	NA	(0)	1	(0)	(0)	(0)	(0)	(0)	(0)	1
16	4.00 2 1/2" X 6"	NA	(0)	(0)	(0)	1	1	1	(0)	(0)	3
16A	4.00 2 1/2" X 6"	NA	(0)	(0)	(0)	(0)	(0)	(0)	1	1	2
A	4.00 2 1/2" X 6"	NA	(0)	1	(0)	(0)	(0)	(0)	(0)	(0)	1
B	4.00 2 1/2" X 6"	NA	(0)	(0)	(0)	(0)	(0)	(0)	1	1	2

1C	1	MEDIUM PAIR	LH/RH	72" X 84"	2	G-N	SEE ELEVATION "8"
1F	1	MEDIUM SINGLE	RH	36" X 84"	1	J-K	SEE ELEVATION "A"
101J	1	MEDIUM SINGLE	RH	36" X 84"	1	J-K	SEE ELEVATION "14"
102H	1	MEDIUM SINGLE	RH	36" X 84"	1	J-K	SEE ELEVATION "13"
201B	1	MEDIUM SINGLE	LH-IN	36" X 84"	1	J-K	SEE ELEVATION "6A"
202B	1	MEDIUM SINGLE	LH-IN	36" X 84"	1	J-K	SEE ELEVATION "6A"
301B	1	MEDIUM SINGLE	LH-IN	36" X 84"	1	J-K	SEE ELEVATION "6A"
302B	1	MEDIUM SINGLE	LH-IN	36" X 84"	1	J-K	SEE ELEVATION "6A"
303J	1	MEDIUM SINGLE	RH	36" X 84"	1	G-H	SEE ELEVATION "16"
401B	1	MEDIUM SINGLE	LH-IN	36" X 84"	1	J-K	SEE ELEVATION "6A"
402B	1	MEDIUM SINGLE	LH-IN	36" X 84"	1	J-K	SEE ELEVATION "6A"
403J	1	MEDIUM SINGLE	RH	36" X 84"	1	G-H	SEE ELEVATION "16"
404G	1	MEDIUM SINGLE	RH-IN	36" X 84"	1	G-H	SEE ELEVATION "4"
501B	1	MEDIUM SINGLE	LH-IN	36" X 84"	1	J-K	SEE ELEVATION "6A"
502B	1	MEDIUM SINGLE	LH-IN	36" X 84"	1	J-K	SEE ELEVATION "6A"
503J	1	MEDIUM SINGLE	RH	36" X 84"	1	G-H	SEE ELEVATION "16"
601H	1	MEDIUM SINGLE	LH-IN	36" X 84"	1	J-K	SEE ELEVATION "6B"
602K	1	MEDIUM SINGLE	LH-IN	36" X 84"	1	J-K	SEE ELEVATION "6B"
603F	1	MEDIUM SINGLE	RH-IN	36" X 84"	1	G-H	SEE ELEVATION "2A"
603L	1	MEDIUM SINGLE	LH	36" X 84"	1	G-H	SEE ELEVATION "B"
604K	1	MEDIUM SINGLE	LH	36" X 84"	1	G-H	SEE ELEVATION "B"

DOOR NUMBER	QTY	DOOR STYLE	PAIR OR SINGLE	RIGHT OR LEFT HAND	DOOR OPENING (D.O.) SIZE, WIDTH X HEIGHT	HARDWARE SET	GLASS TYPE IN DOOR	NOTES AND COMMENTS
-------------	-----	------------	----------------	--------------------	------------------------------------------	--------------	--------------------	--------------------

ALUMINUM DOOR SCHEDULE

HM DR. TYPE	F	A	33 5/8" X 33 5/8" VERIFY	OCCURS AT DOORS #?

DOOR TYPE	QUANTITY OF LITES	GLASS TYPE	GLASS SIZE (WIDTH X HEIGHT)	NOTES, ETC.
-----------	-------------------	------------	-----------------------------	-------------

MISCELLANEOUS DOOR GLASS SCHEDULE

VERIFY ALL DIMENSIONS

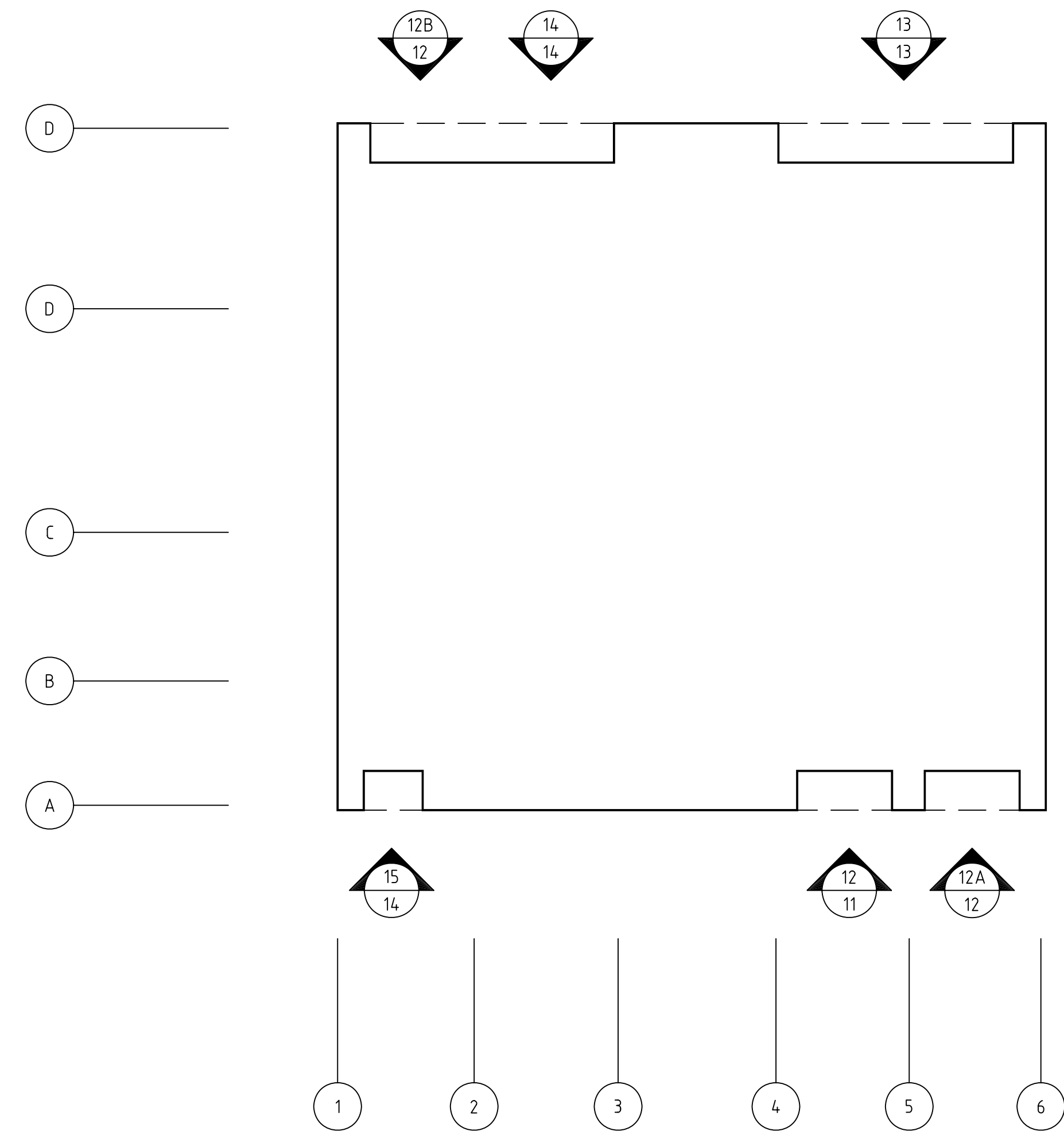

?? INDICATES DOOR NUMBER OF DOORS BEING FURNISHED AND INSTALLED BY NOVA GLASS, LLC

CHURCH STREET CONDOMINIUMS
OVERALL KEY FLOOR PLAN
CELLAR LEVEL
NOT TO SCALE

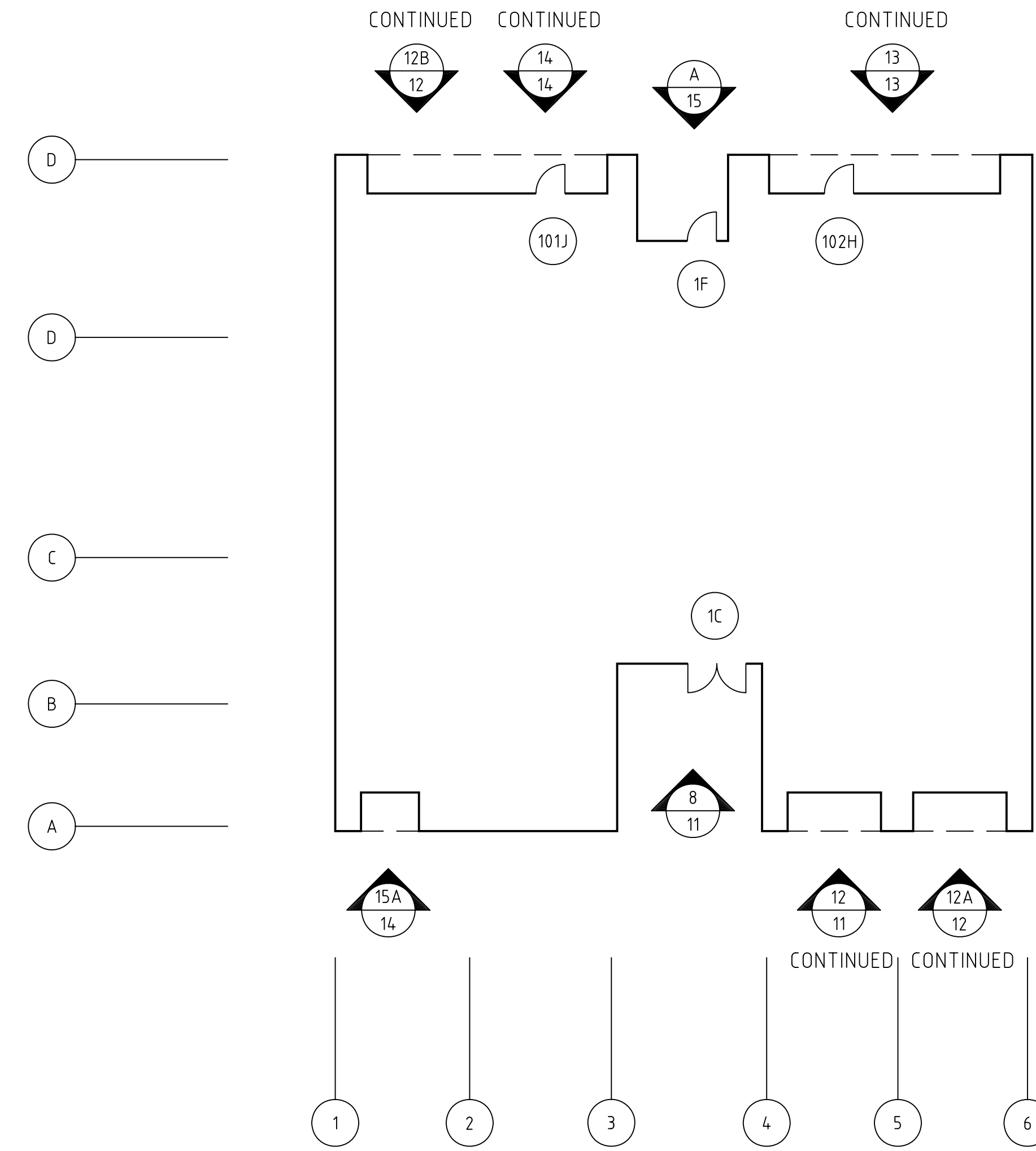
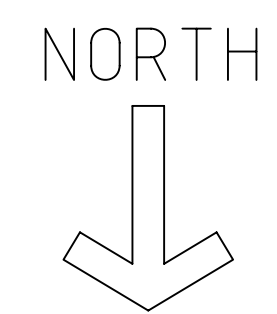

?? INDICATES DOOR NUMBER OF DOORS BEING FURNISHED AND INSTALLED BY NOVA GLASS, LLC

CHURCH STREET CONDOMINIUMS
OVERALL KEY FLOOR PLAN
1ST FLOOR
NOT TO SCALE

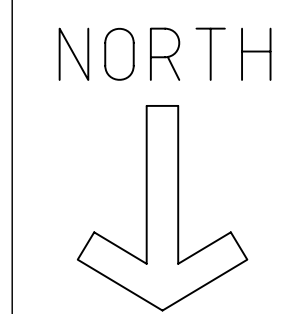

VERIFY ALL DIMENSIONS

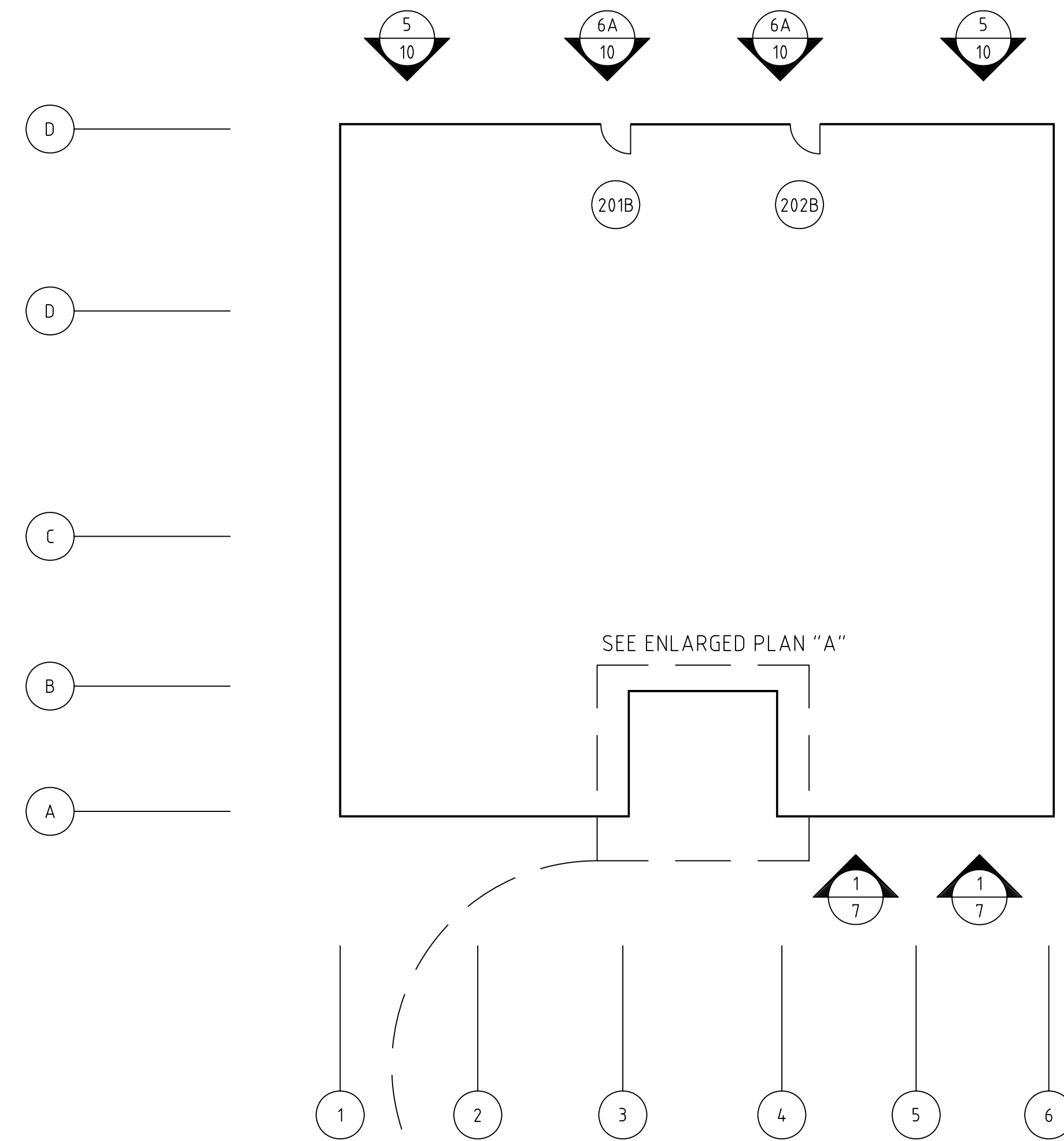

SEE ENLARGED PLAN "A"

ENLARGED PLAN "A"

?? INDICATES DOOR NUMBER OF DOORS BEING FURNISHED AND INSTALLED BY NOVA GLASS, LLC

CHURCH STREET CONDOMINIUMS
OVERALL KEY FLOOR PLAN
2ND FLOOR
NOT TO SCALE

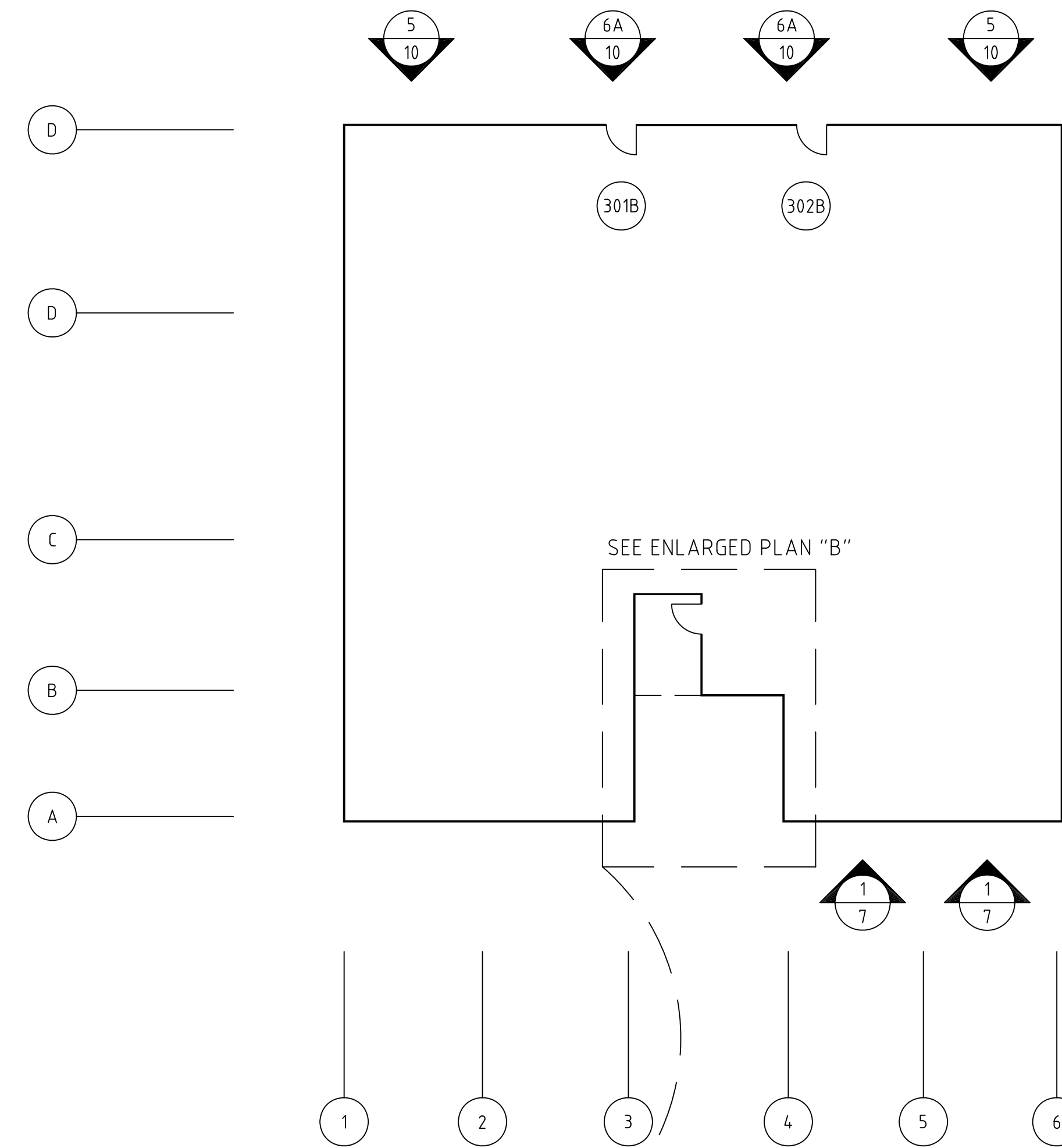
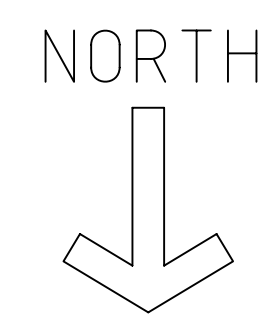

SEE ENLARGED PLAN "B"

ENLARGED PLAN "B"

?? INDICATES DOOR NUMBER OF DOORS BEING FURNISHED AND INSTALLED BY NOVA GLASS, LLC

CHURCH STREET CONDOMINIUMS
OVERALL KEY FLOOR PLAN
3RD FLOOR
NOT TO SCALE

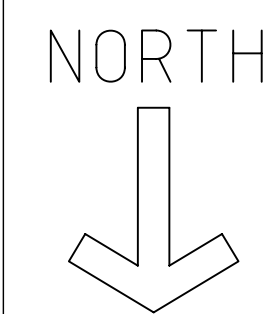

CHURCH STREET
CONDOMINIUMS
SCALE: AS NOTED
DETAILS 1/2 SIZE
SHEET #:

VERIFY ALL DIMENSIONS

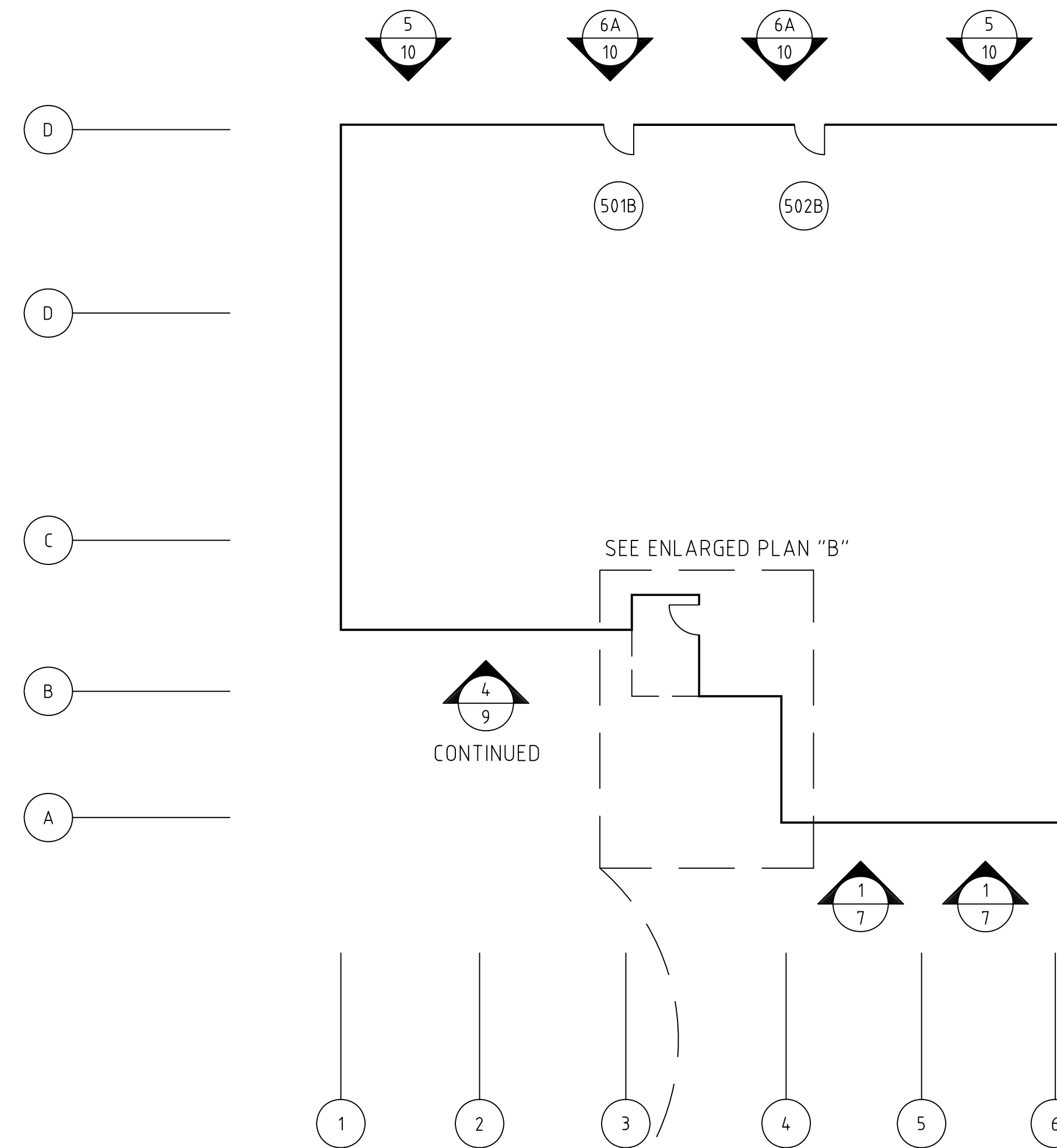
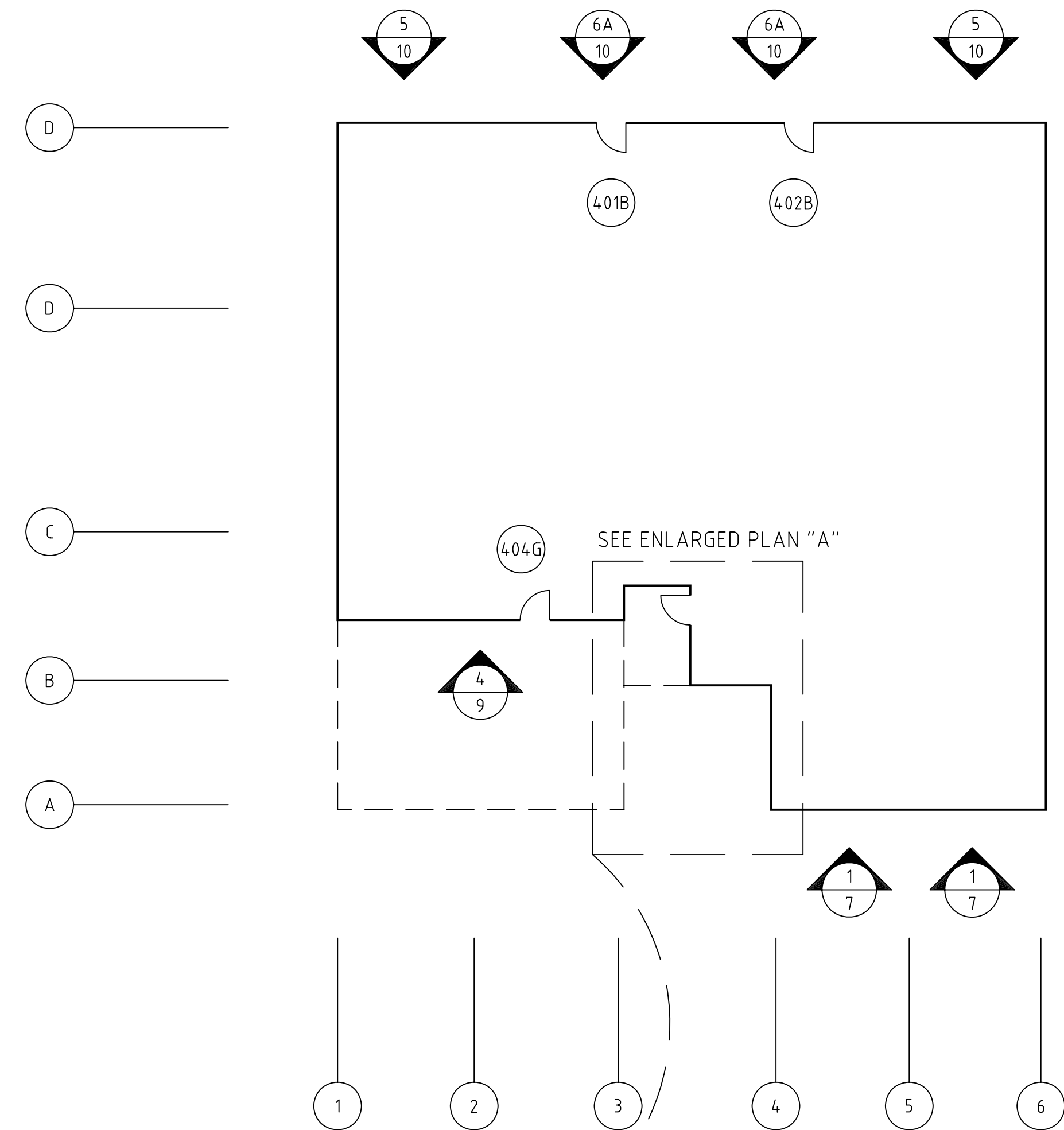

ENLARGED PLAN "A"

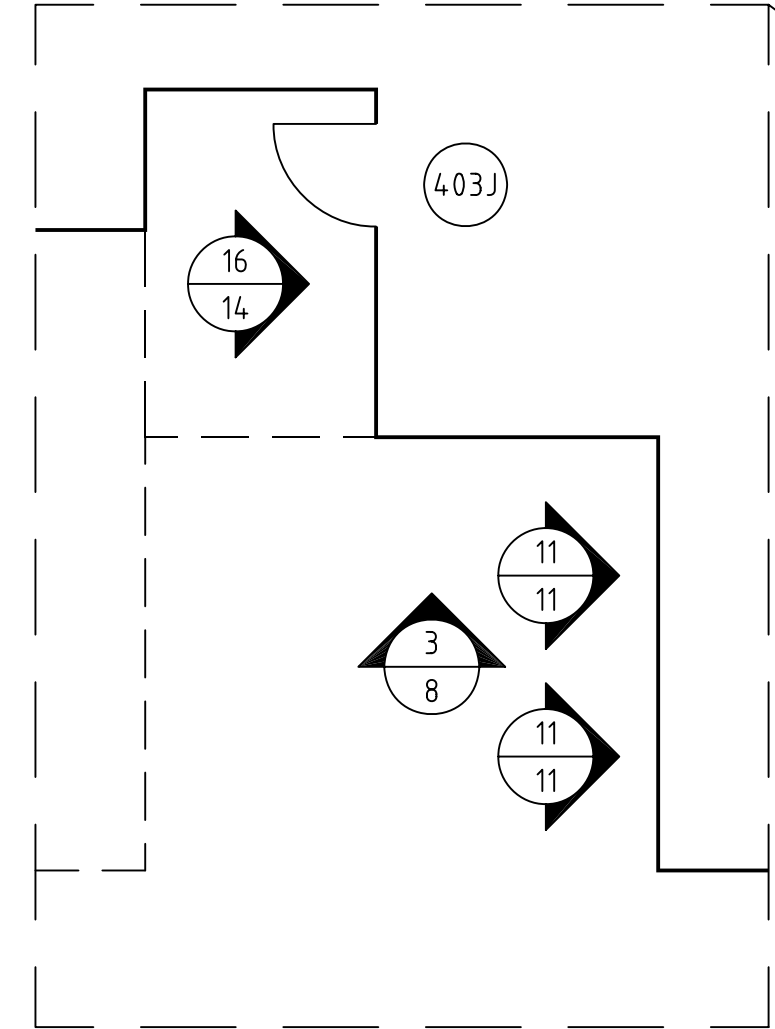

?? INDICATES DOOR NUMBER OF DOORS BEING FURNISHED AND INSTALLED BY NOVA GLASS, LLC

CHURCH STREET CONDOMINIUMS
OVERALL KEY FLOOR PLAN
4TH FLOOR
NOT TO SCALE

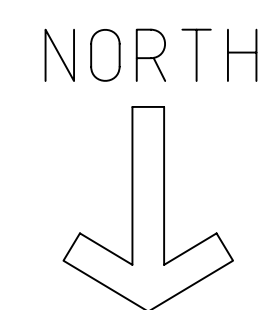

ENLARGED PLAN "B"

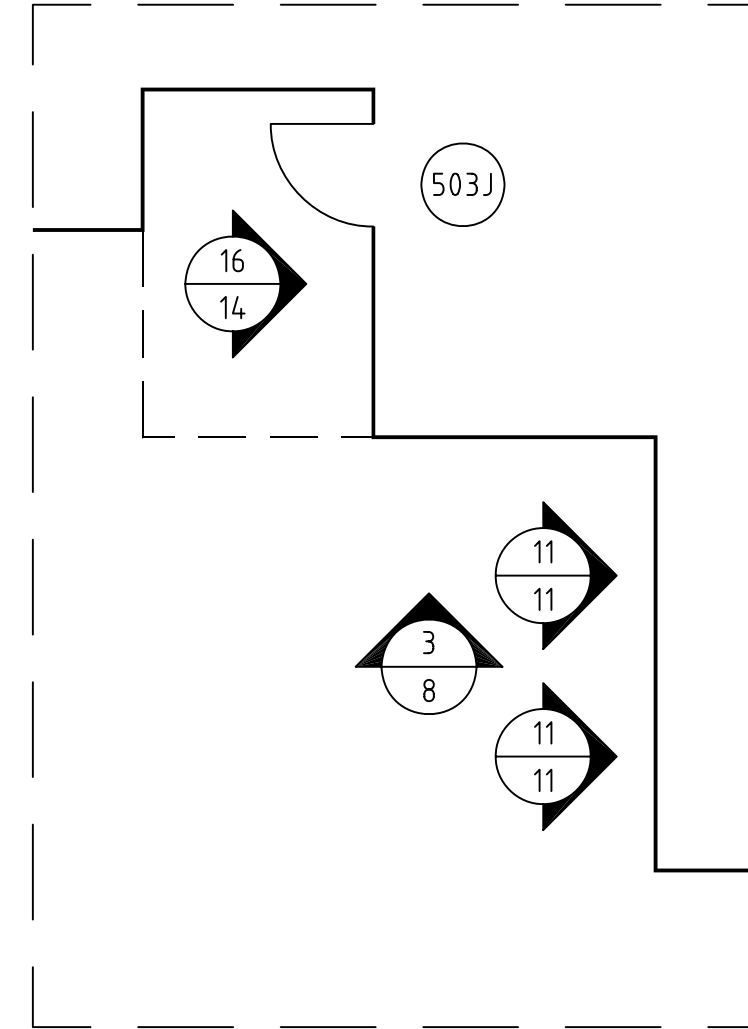

?? INDICATES DOOR NUMBER OF DOORS BEING FURNISHED AND INSTALLED BY NOVA GLASS, LLC

CHURCH STREET CONDOMINIUMS
OVERALL KEY FLOOR PLAN
5TH FLOOR
NOT TO SCALE

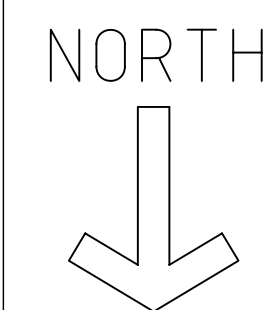

VERIFY ALL DIMENSIONS

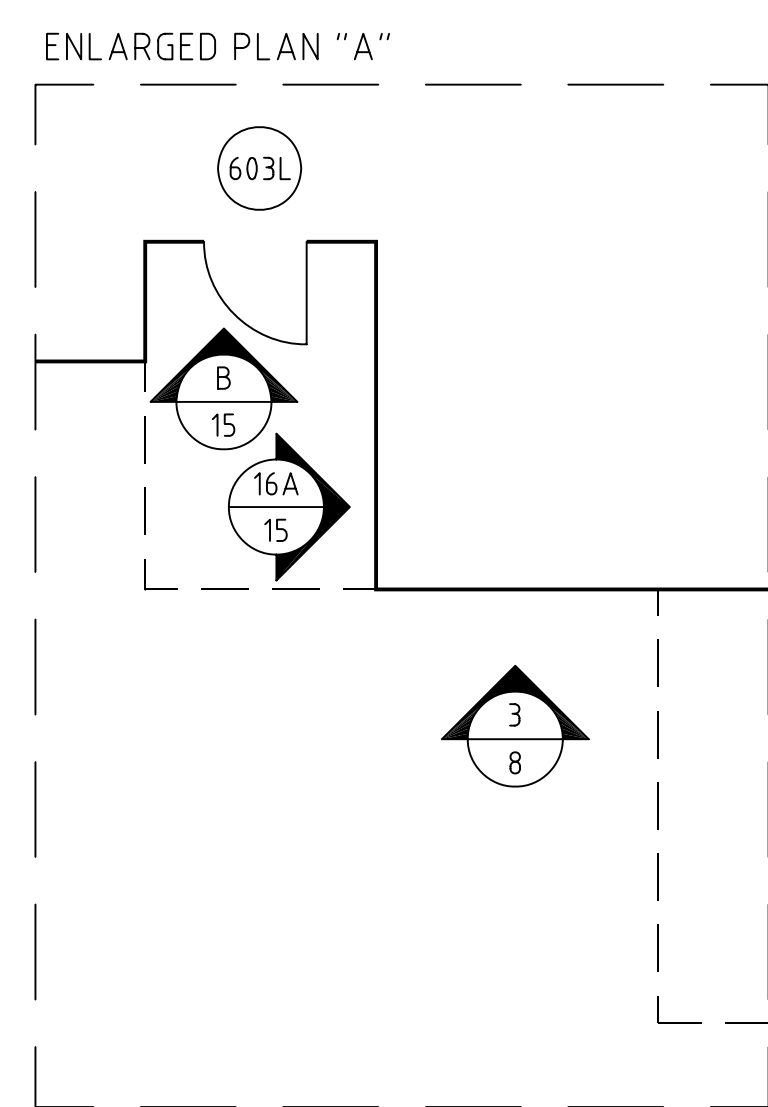
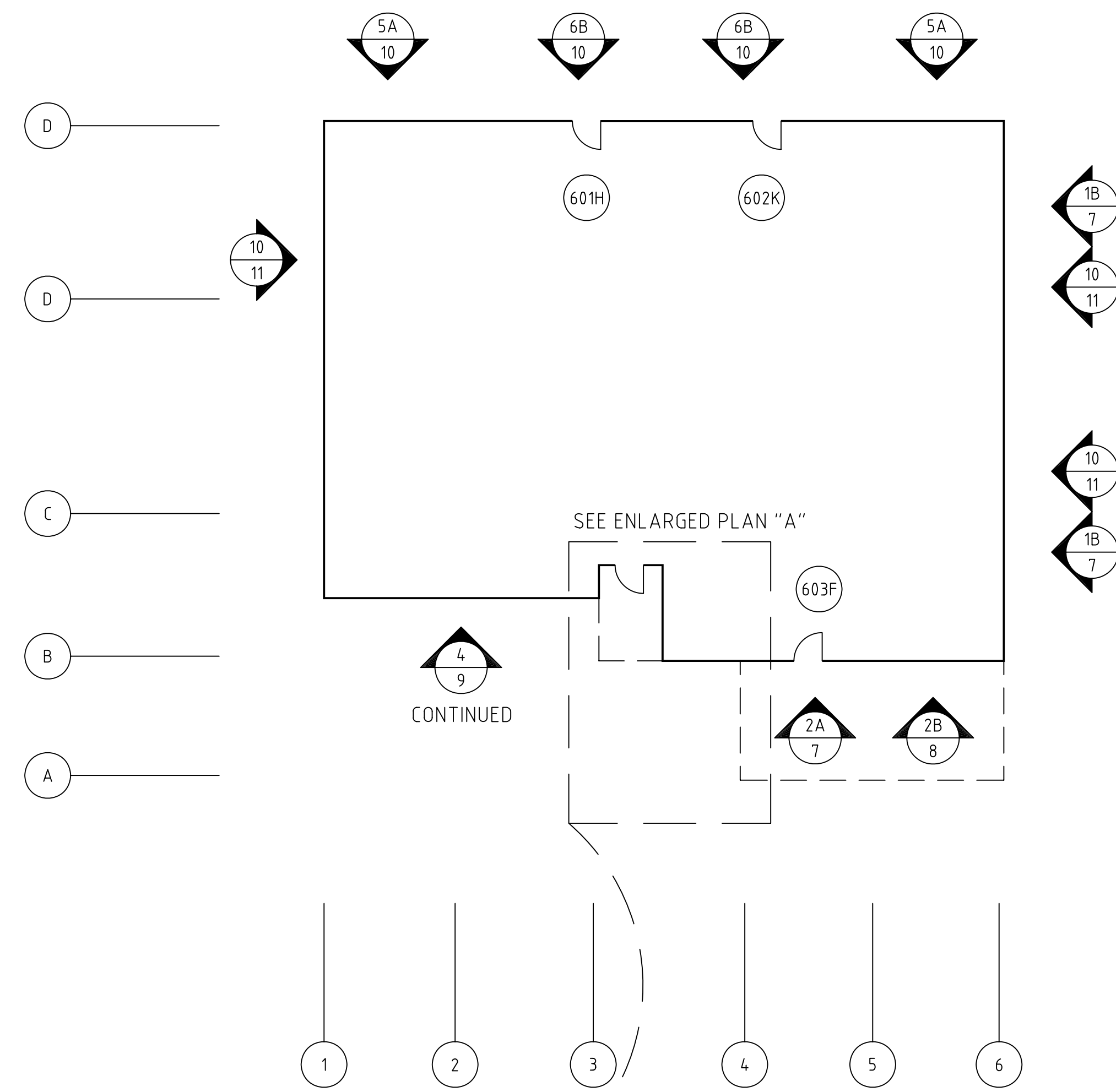

?? INDICATES DOOR NUMBER OF DOORS BEING FURNISHED AND INSTALLED BY NOVA GLASS, LLC

CHURCH STREET CONDOMINIUMS
OVERALL KEY FLOOR PLAN
6TH FLOOR
NOT TO SCALE

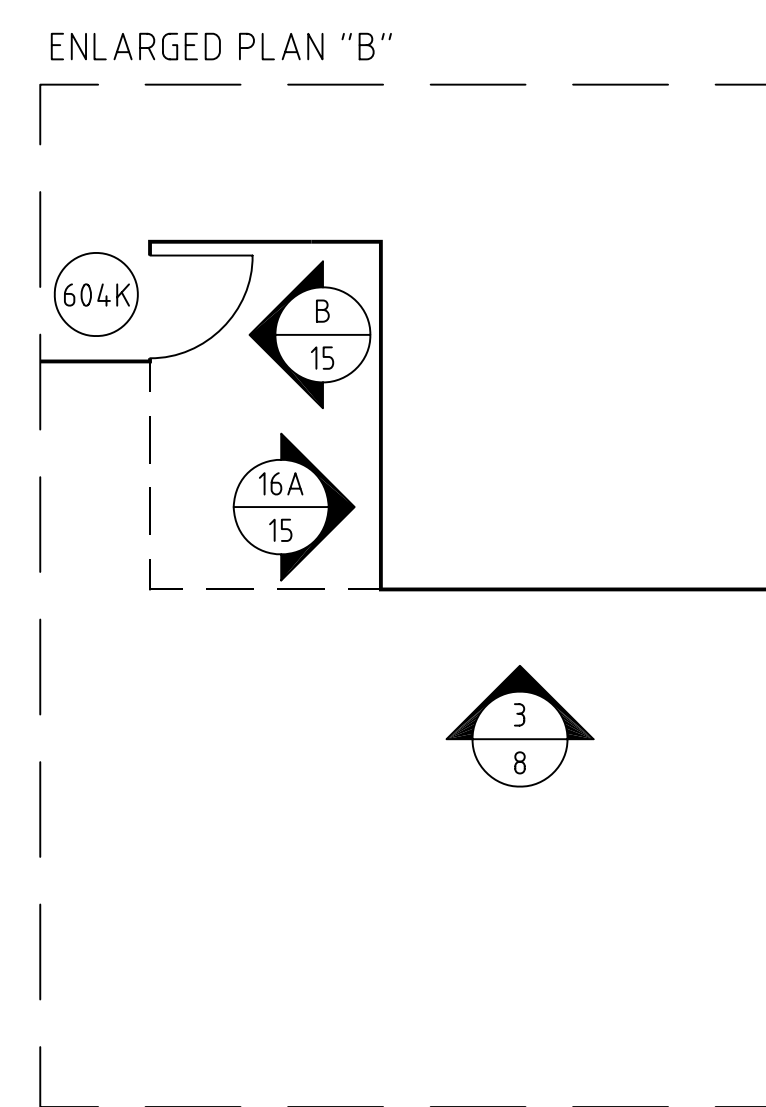
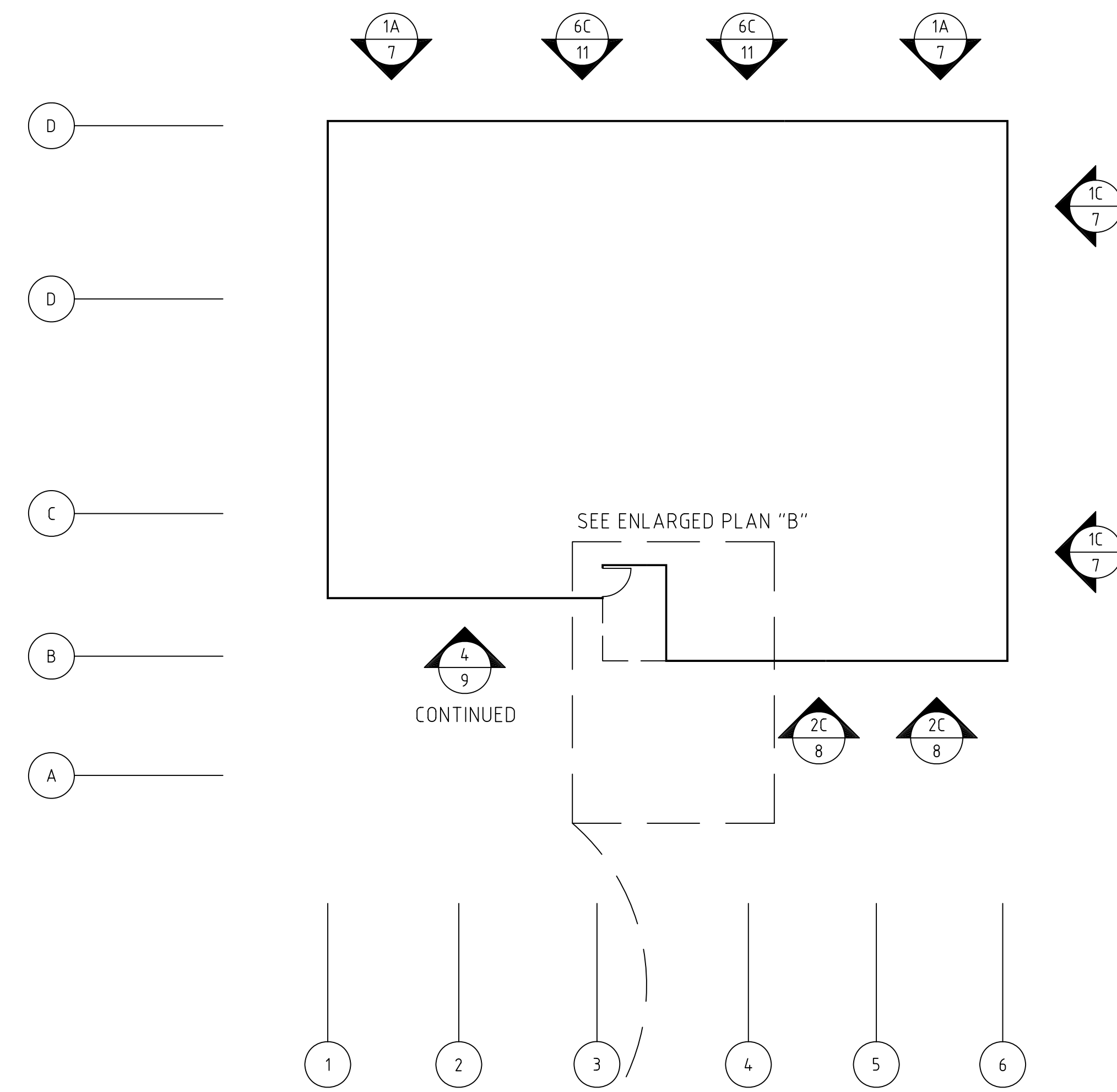
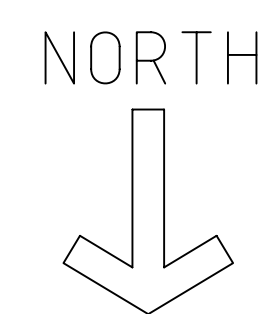

?? INDICATES DOOR NUMBER OF DOORS BEING FURNISHED AND INSTALLED BY NOVA GLASS, LLC

CHURCH STREET CONDOMINIUMS
OVERALL KEY FLOOR PLAN
7TH FLOOR
NOT TO SCALE

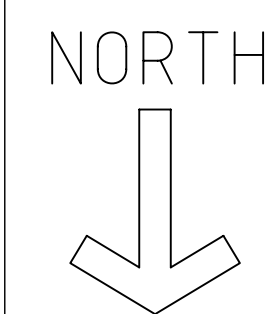

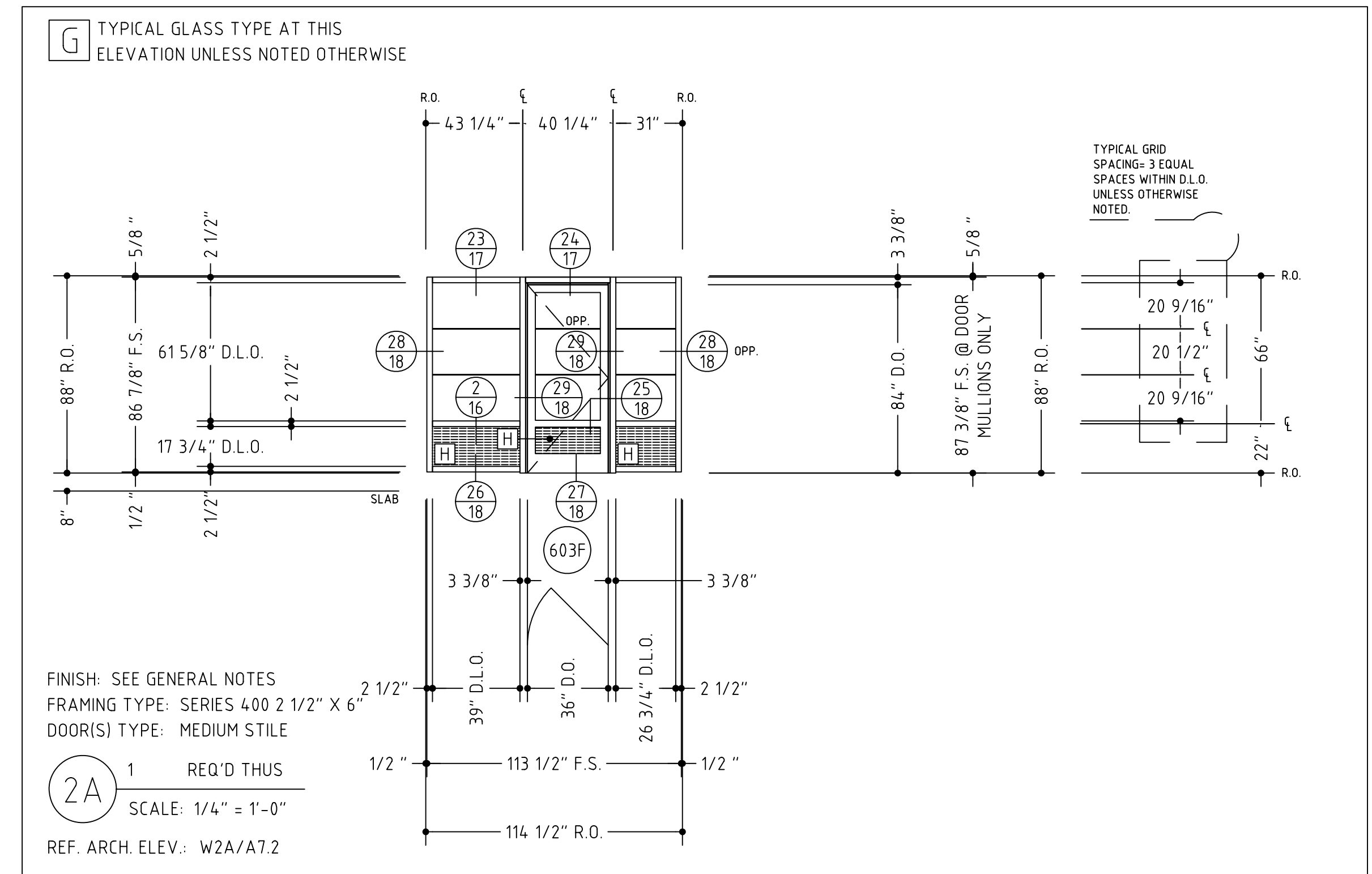
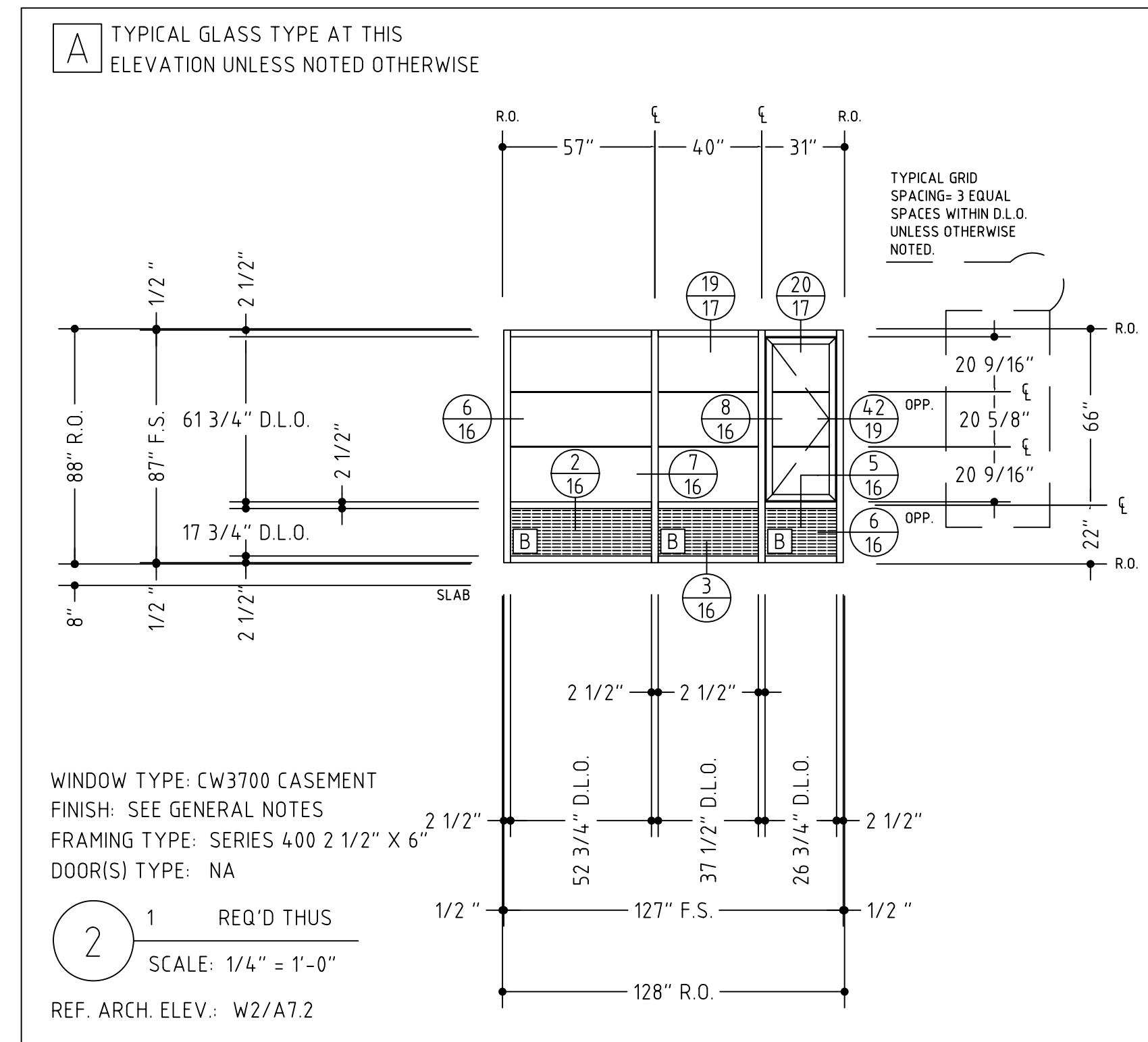
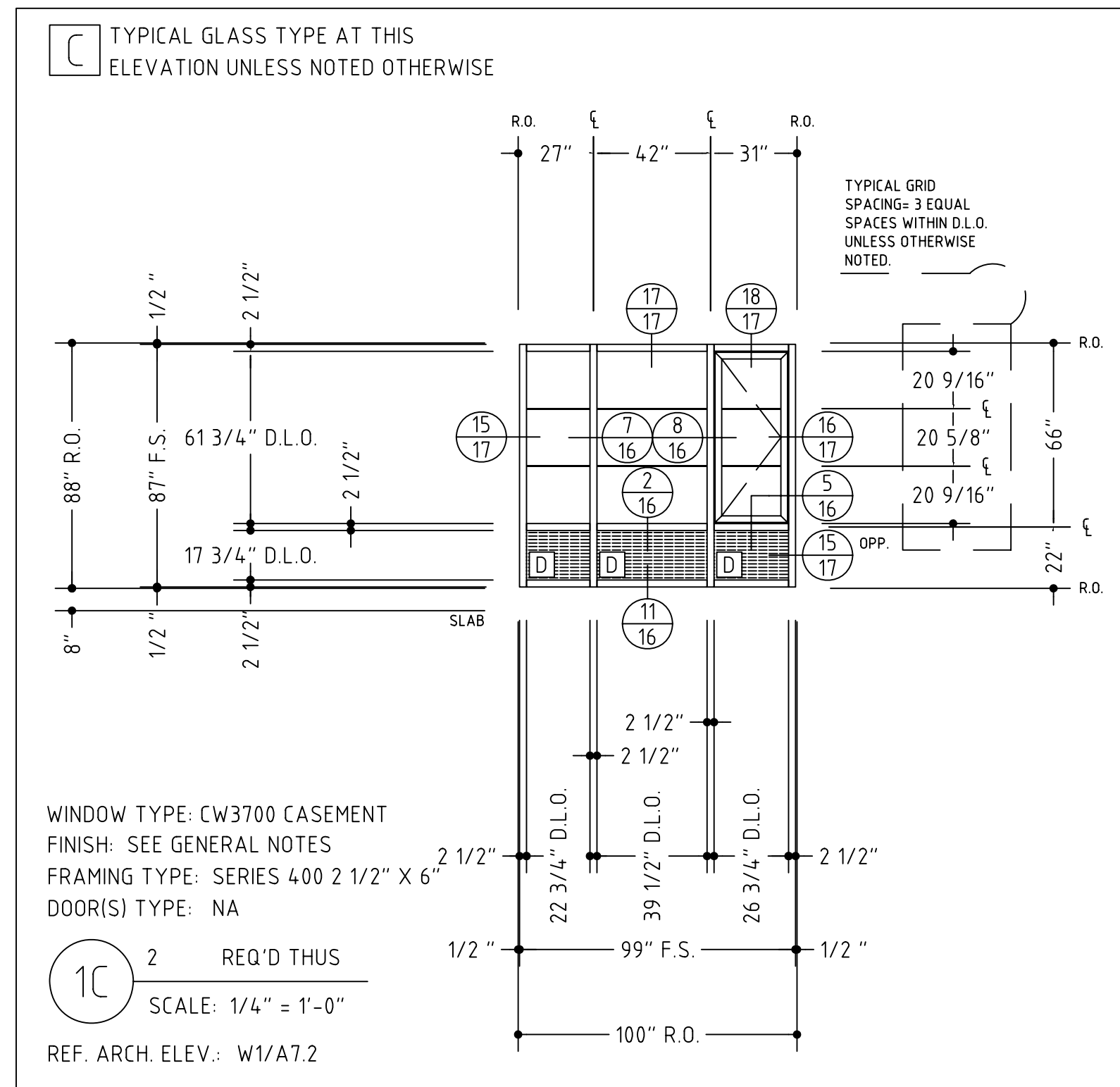
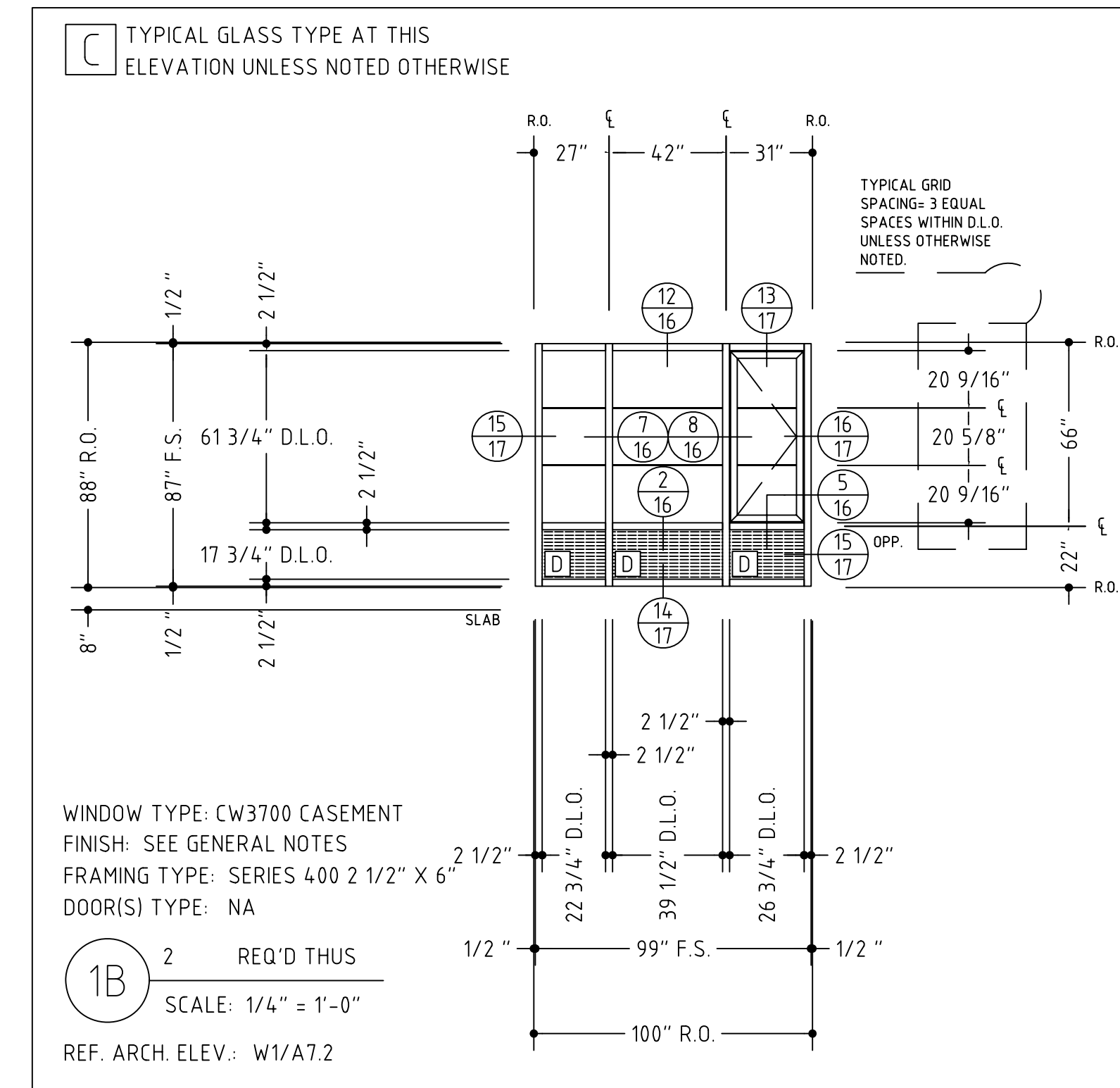
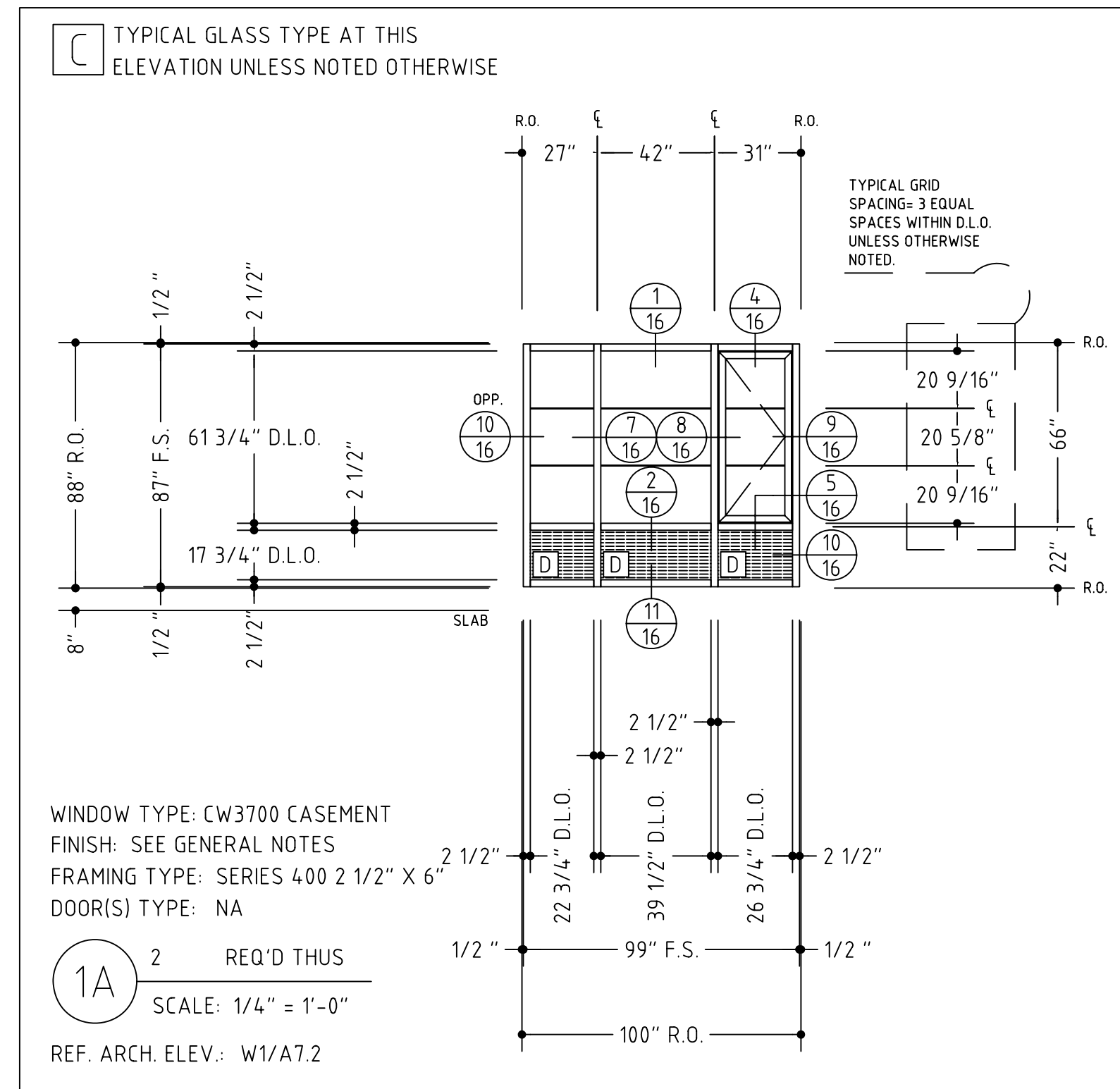
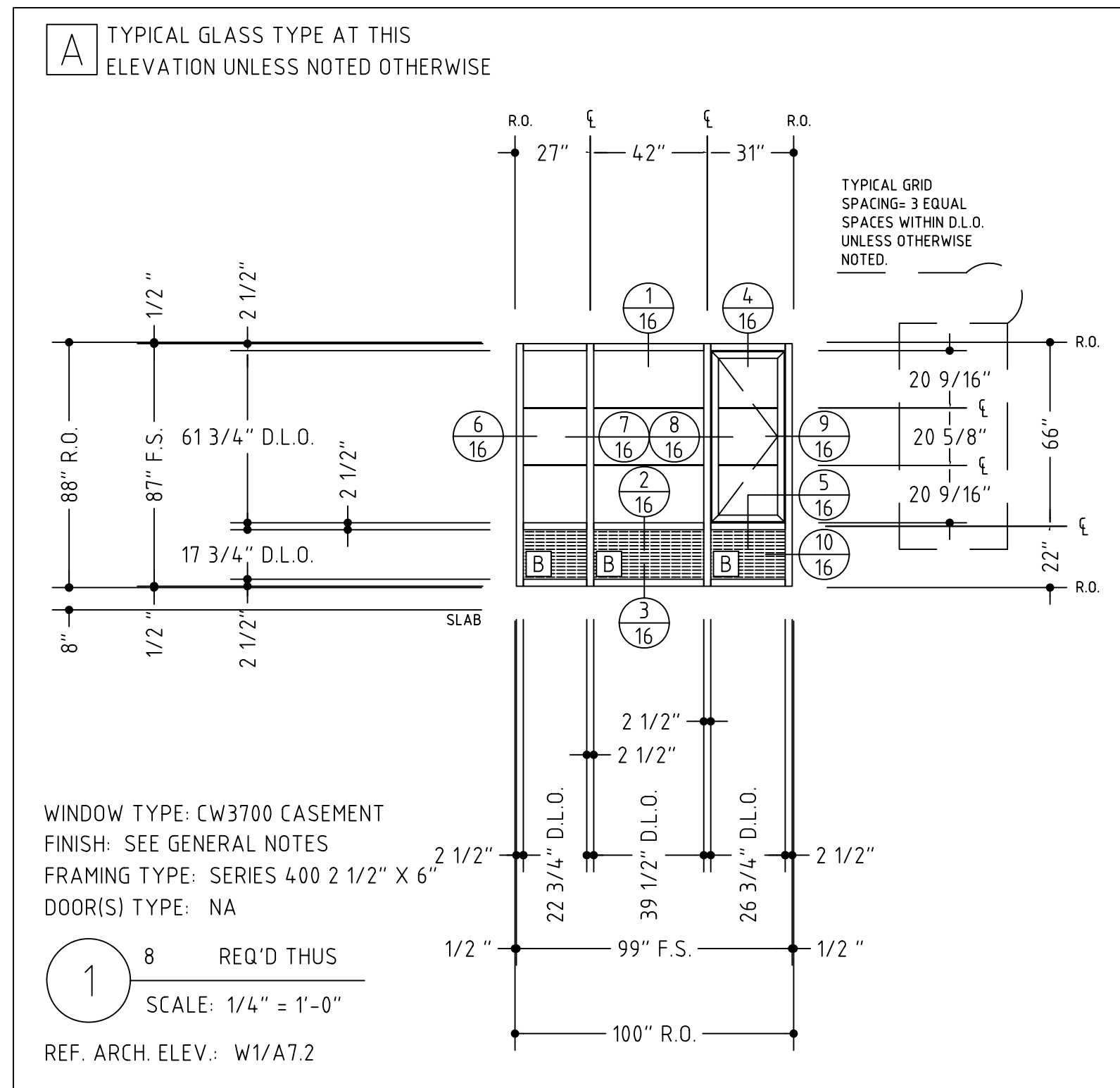

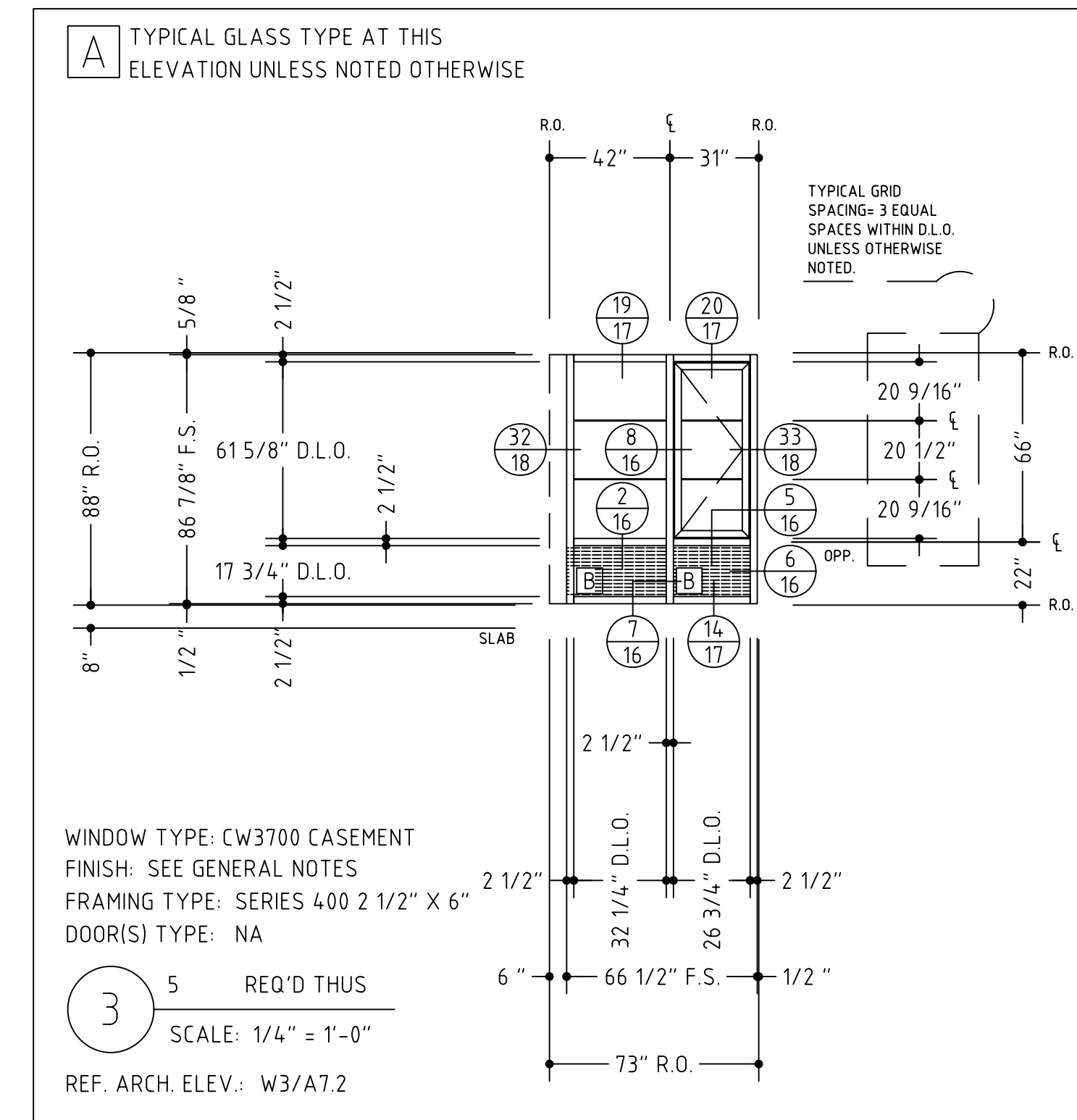
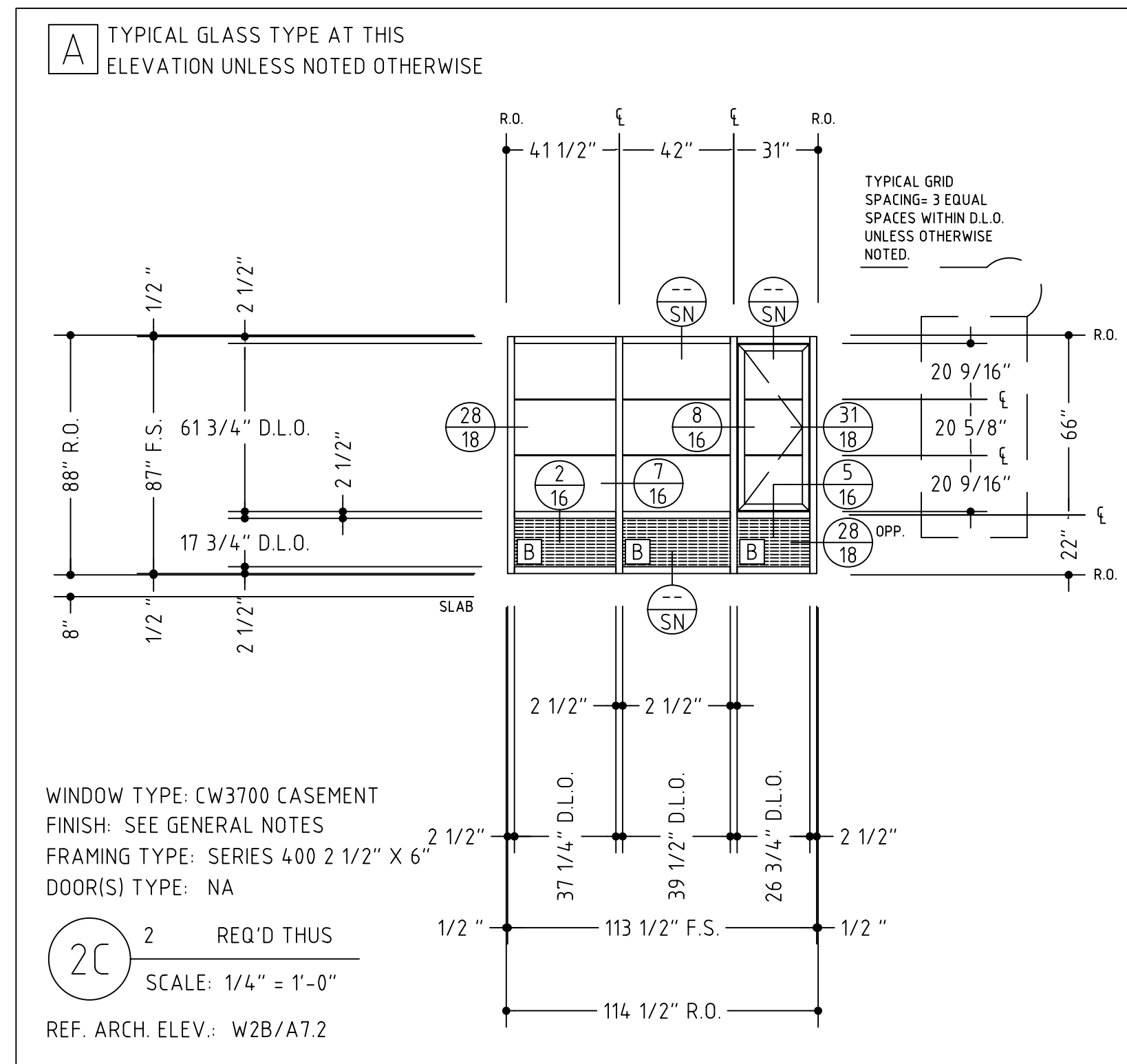
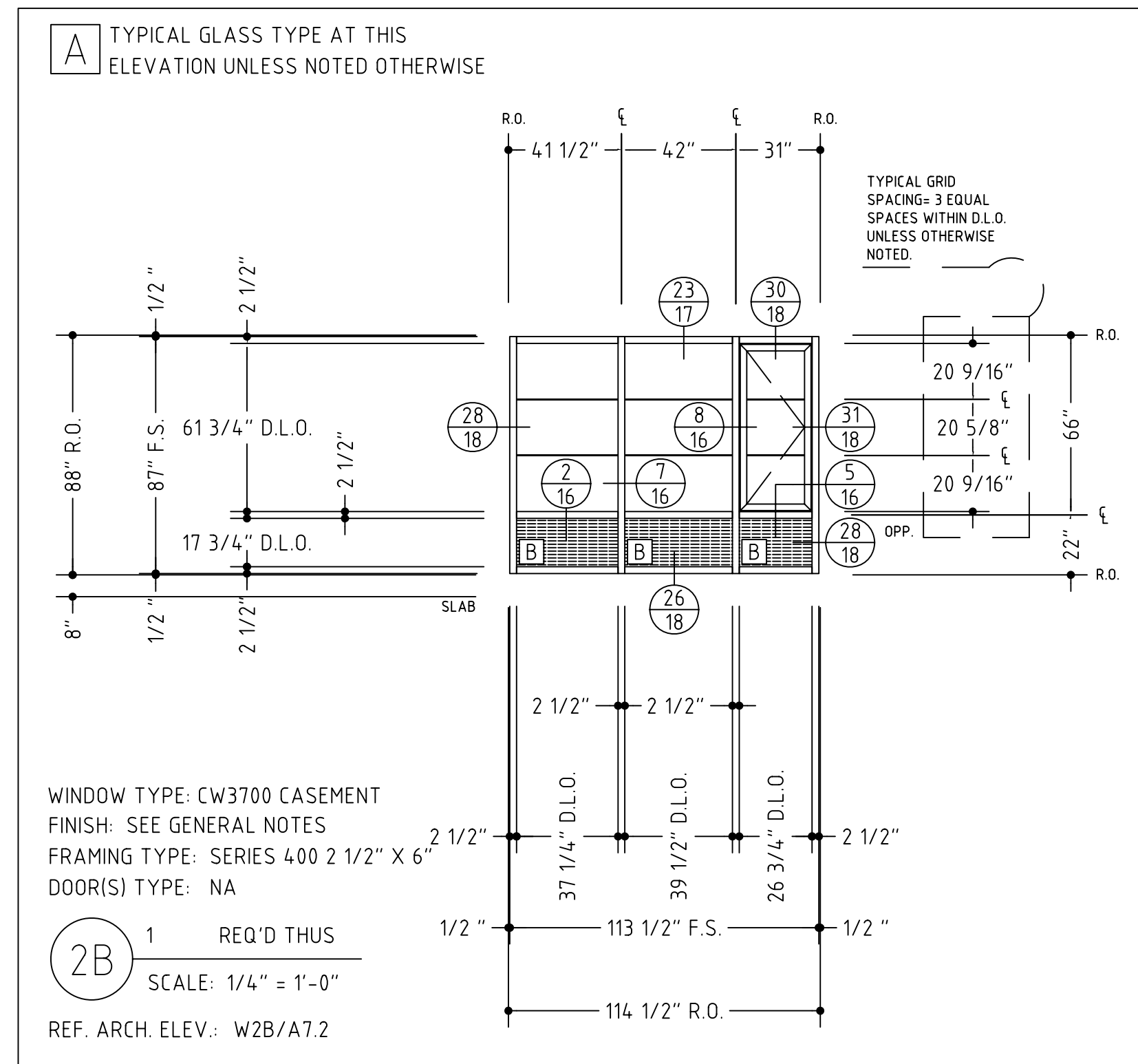

VERIFY ALL DIMENSIONS

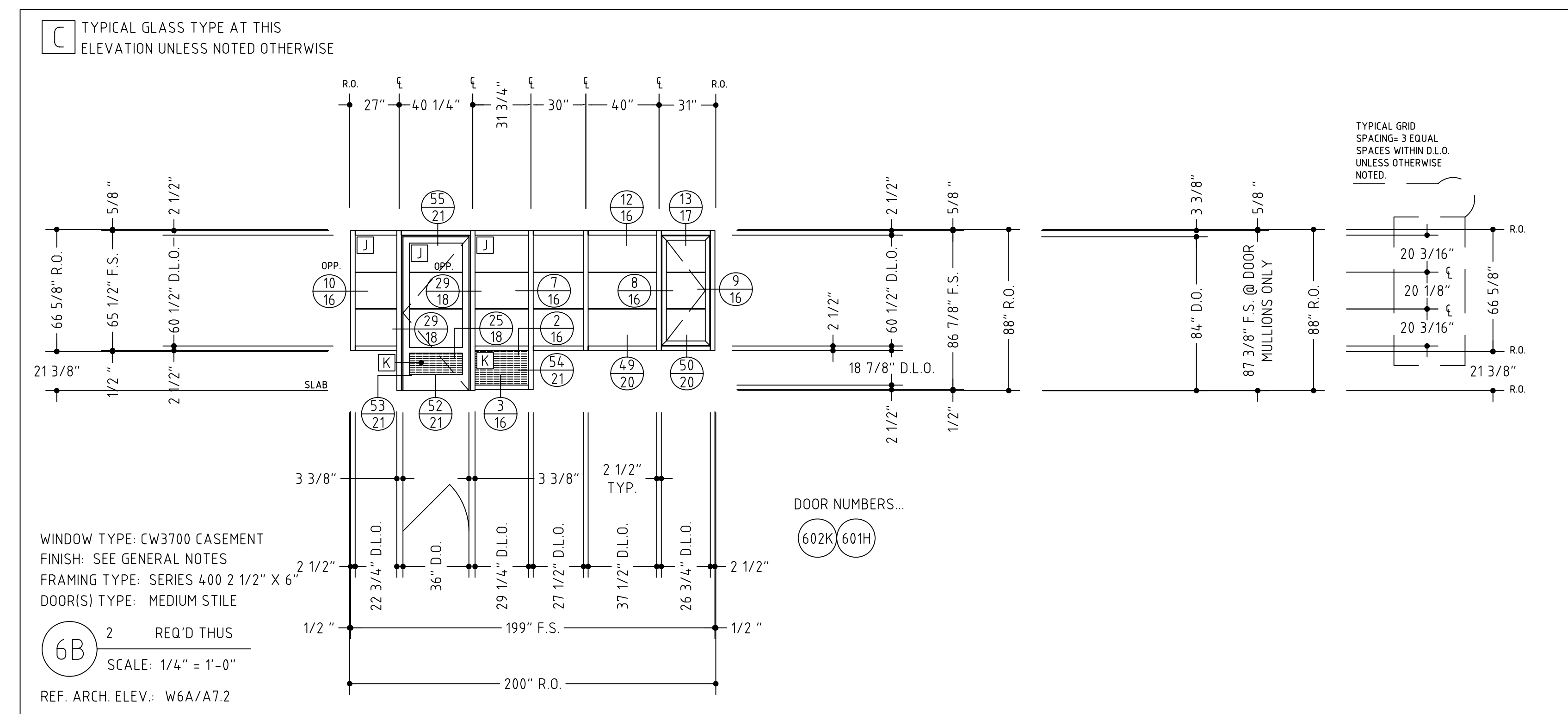
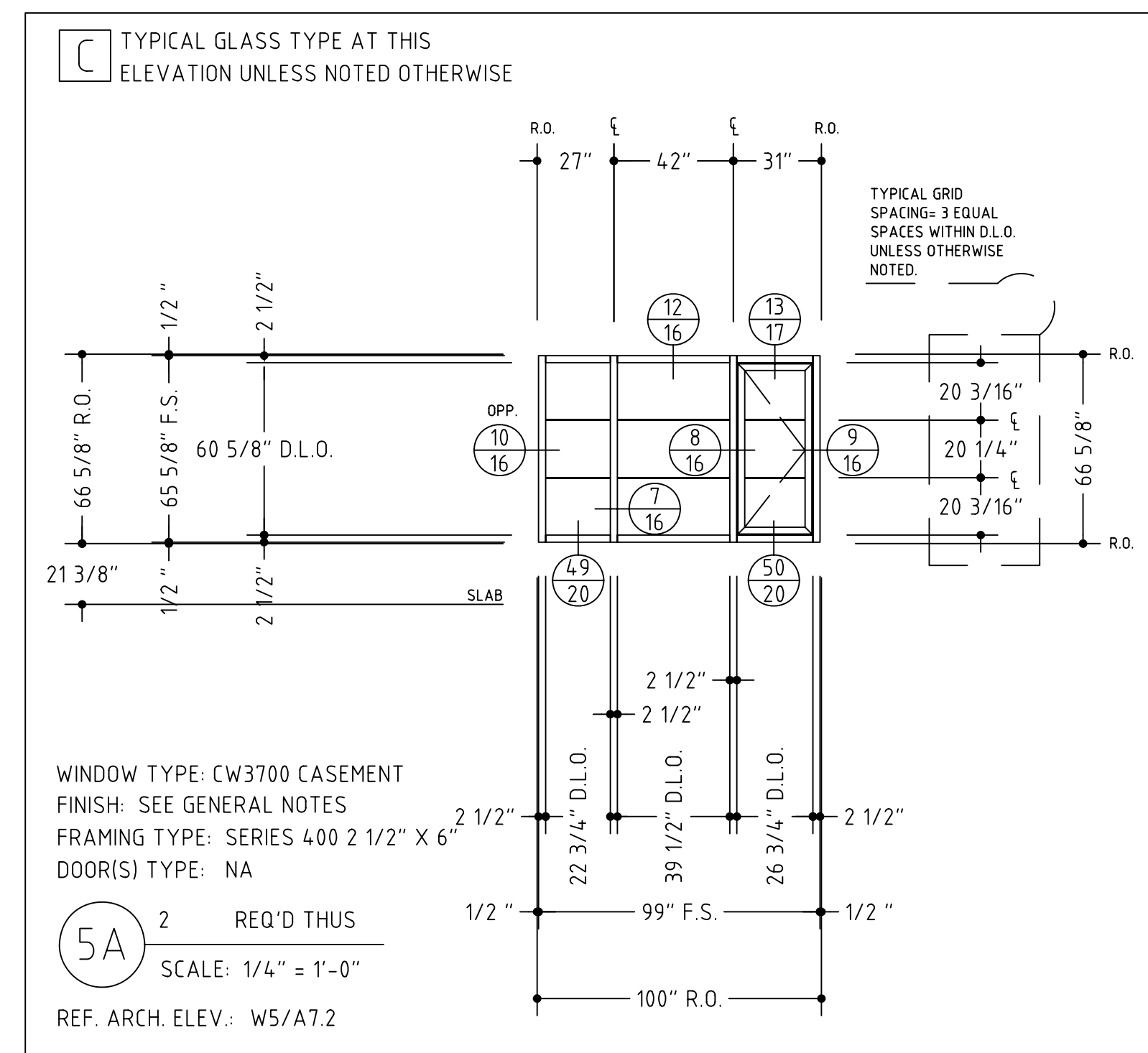
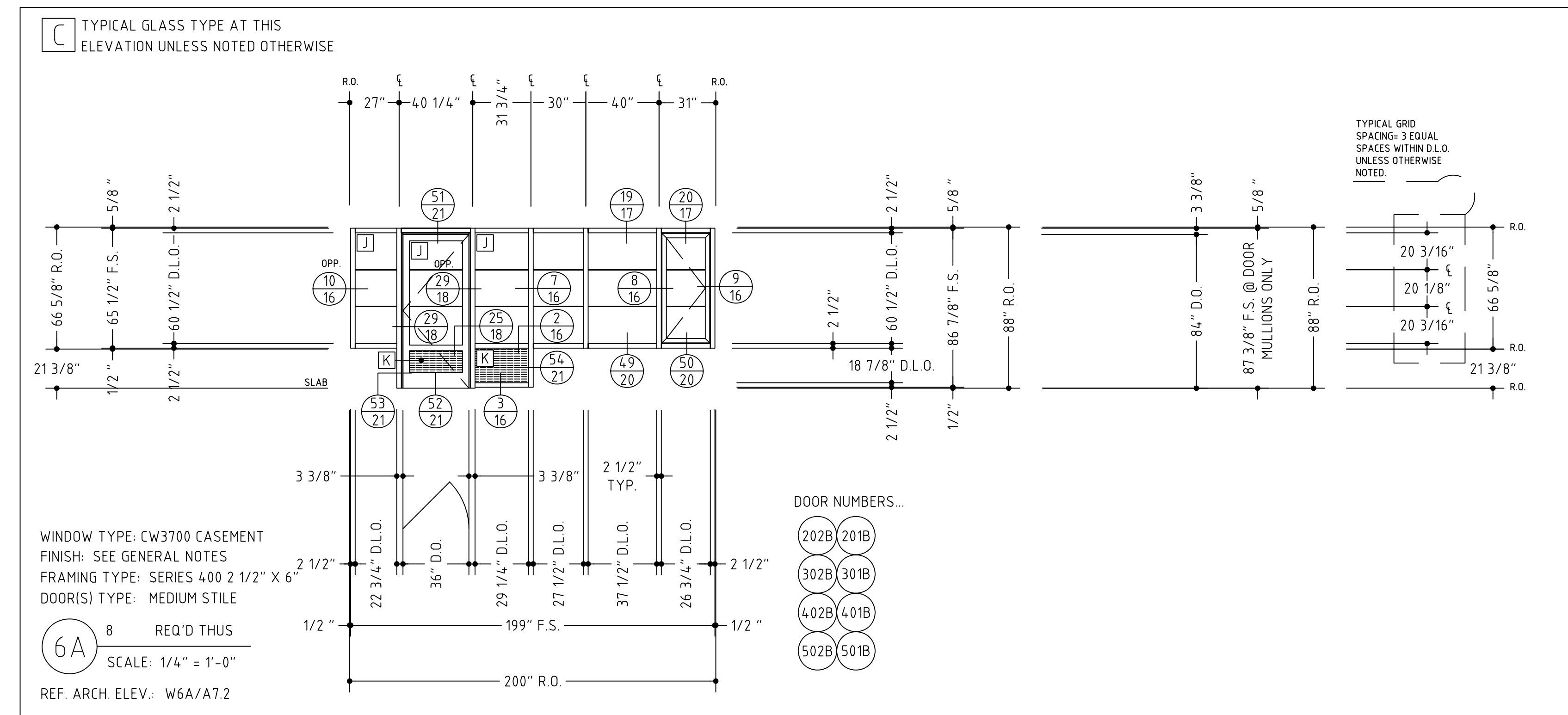
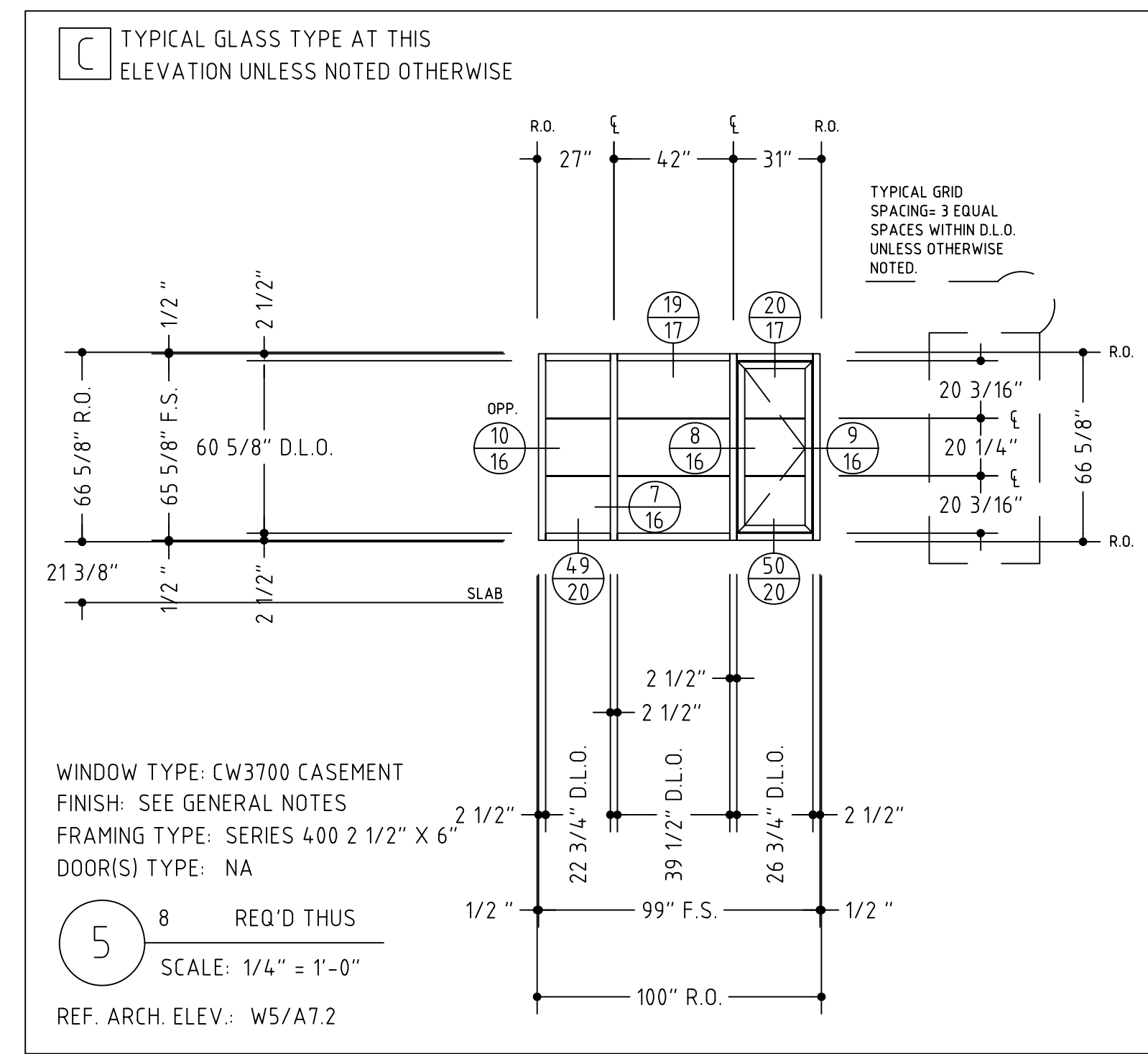

VERIFY ALL DIMENSIONS

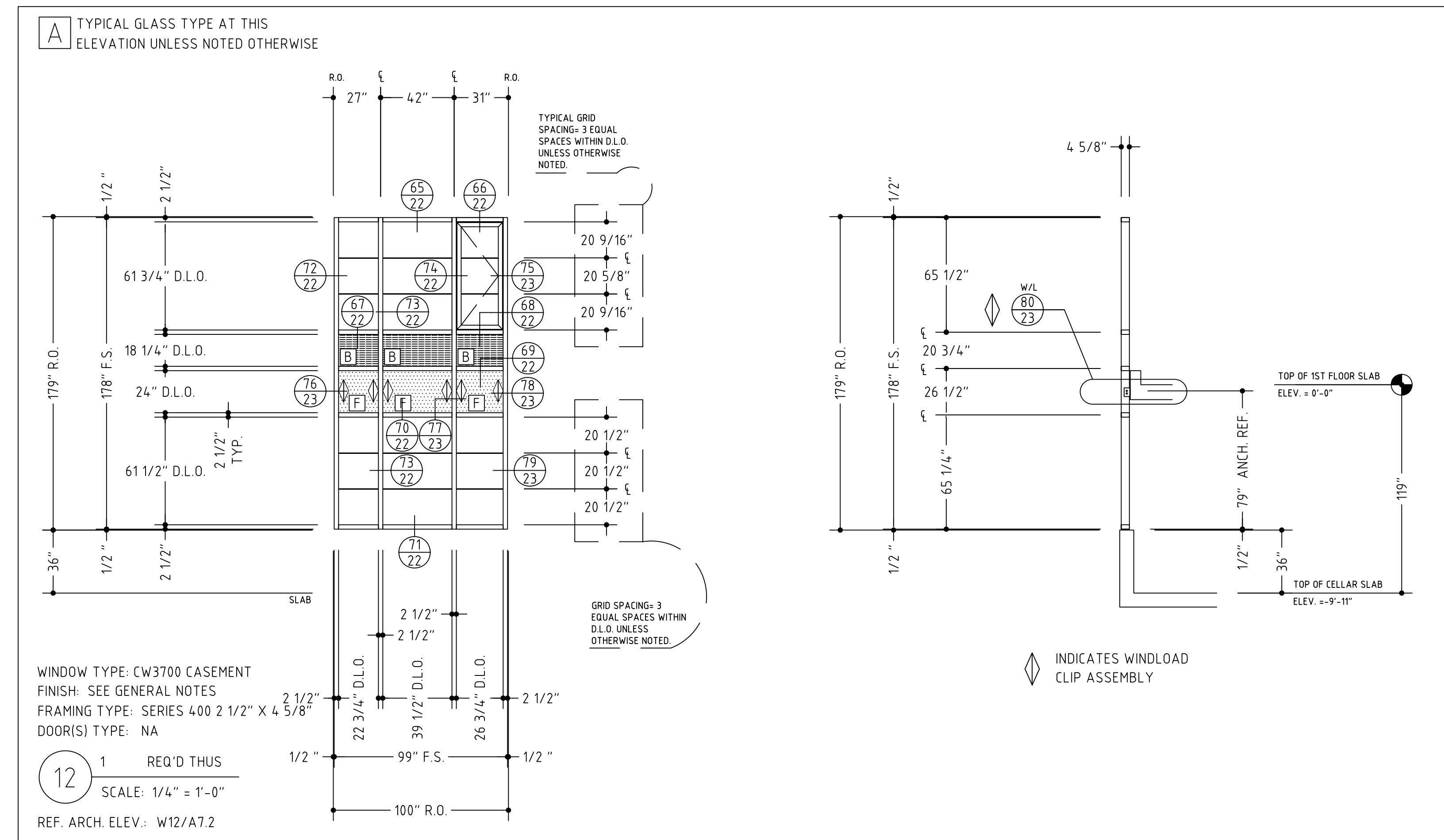
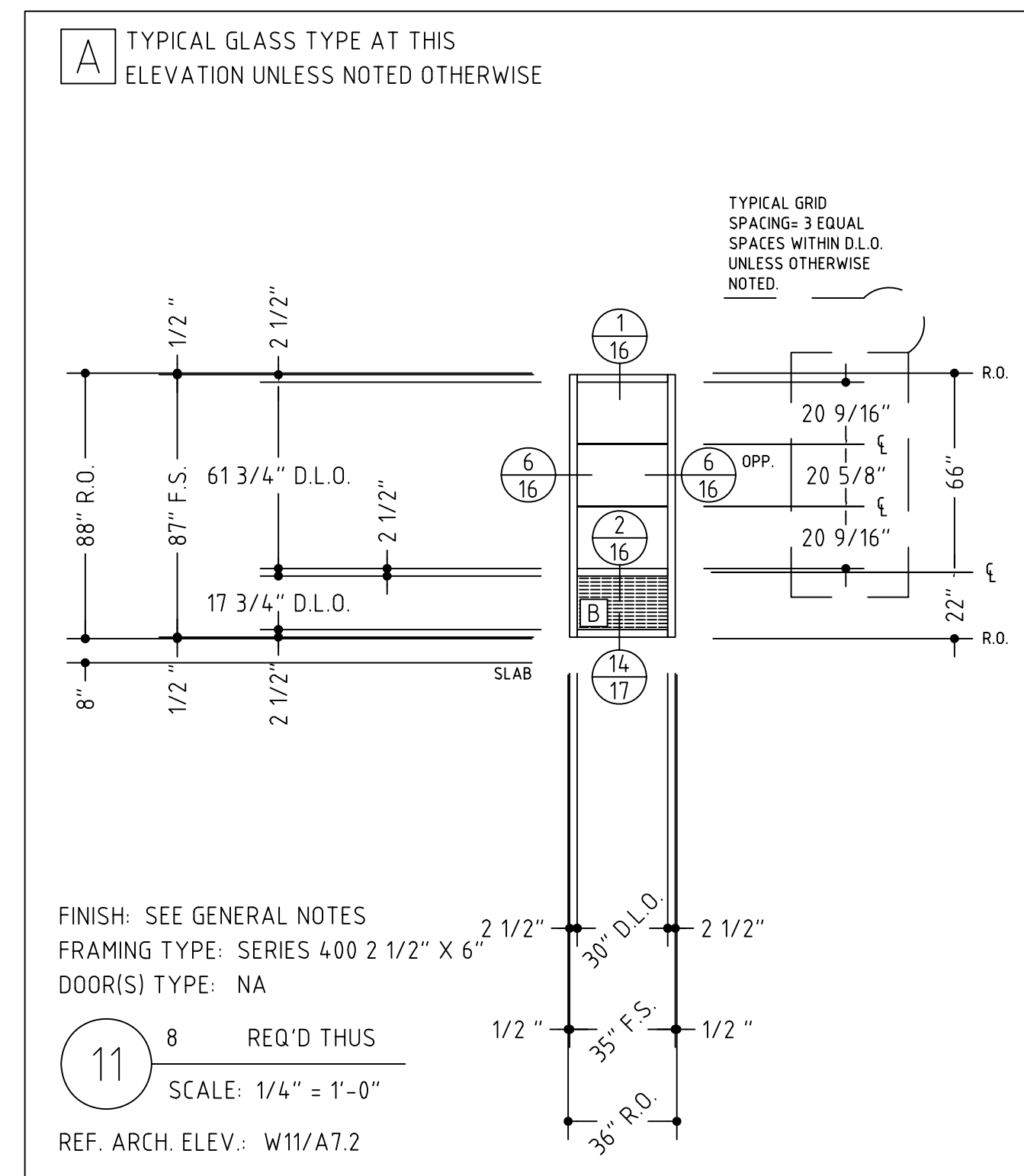
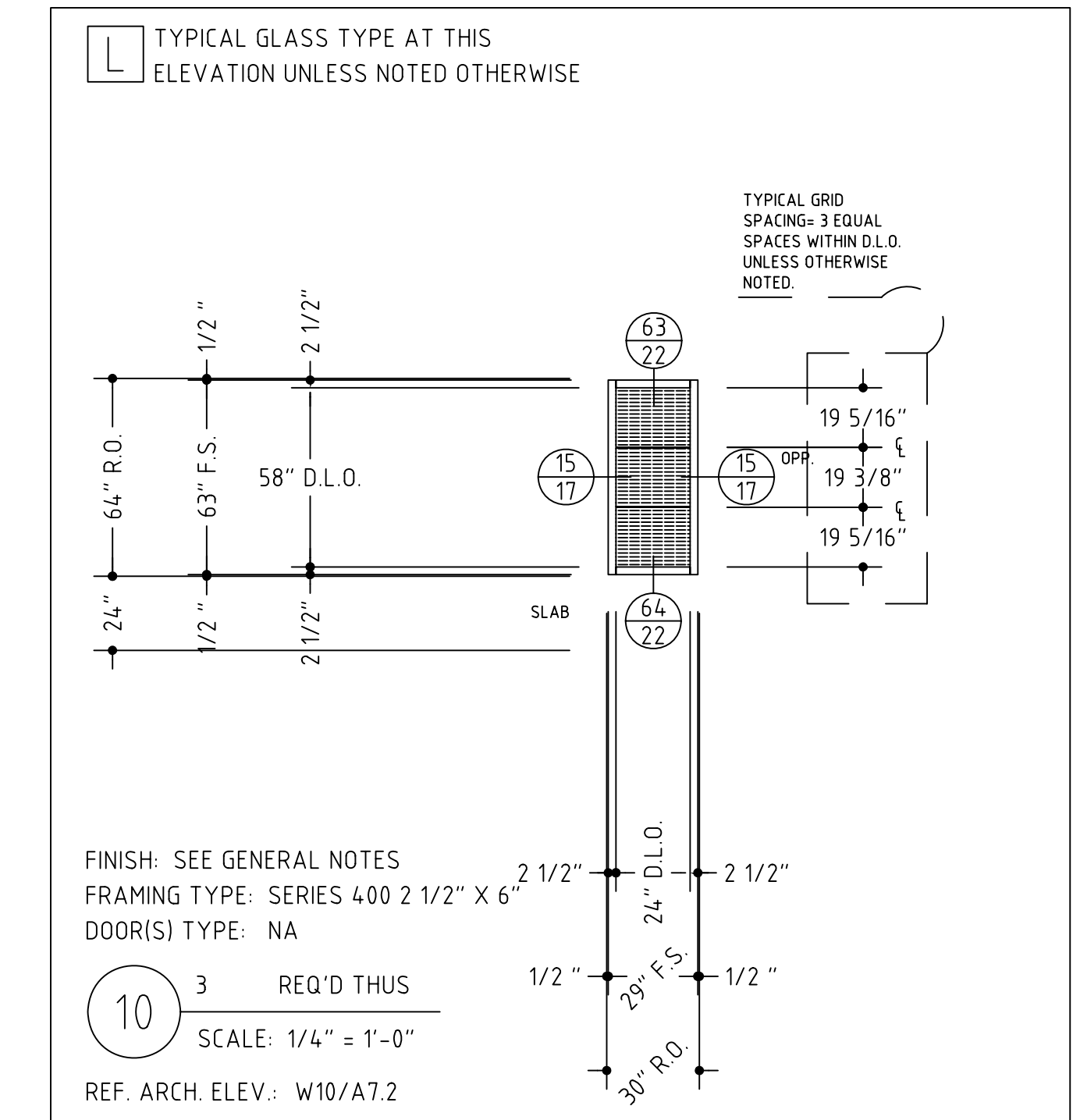
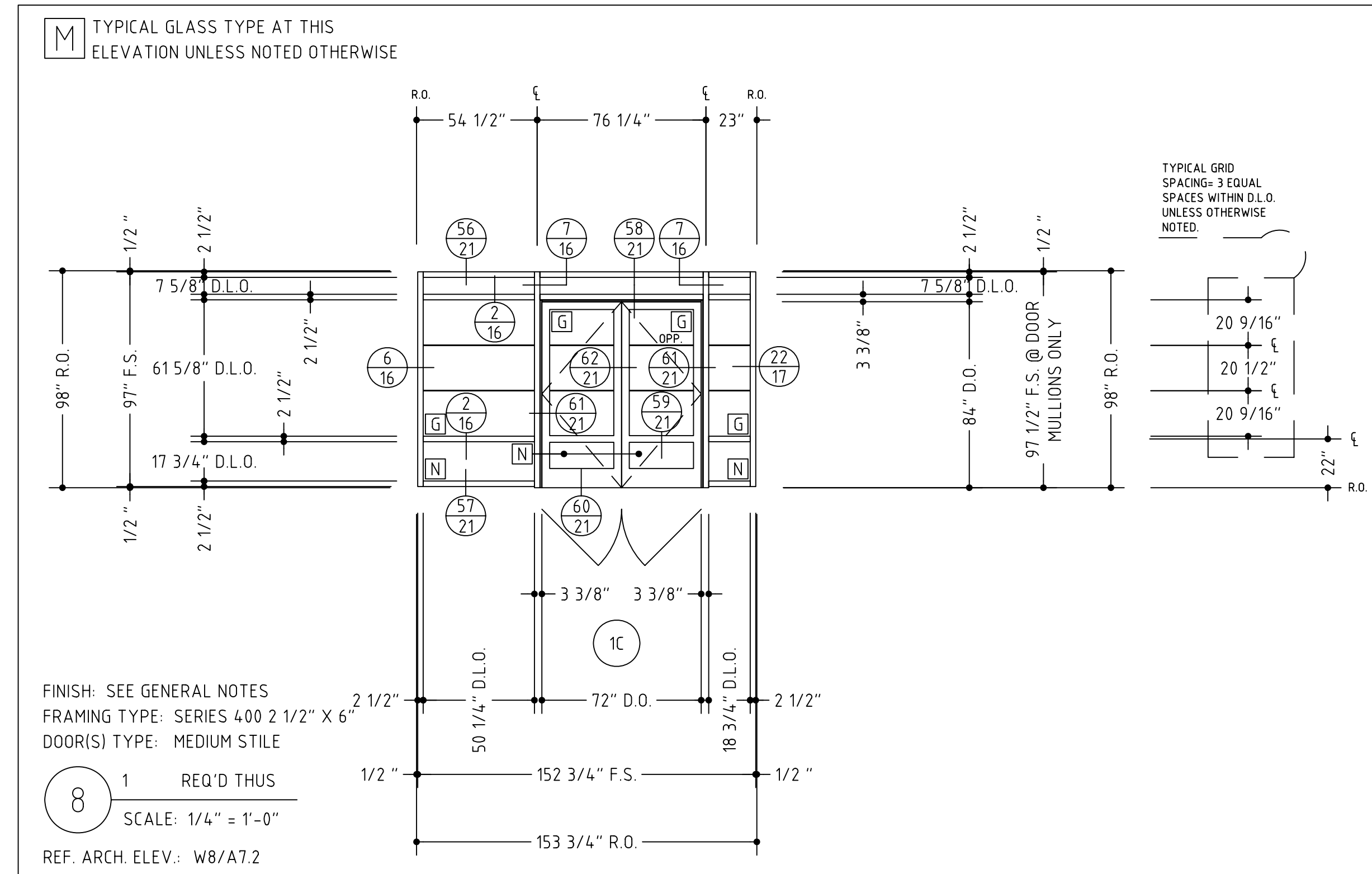
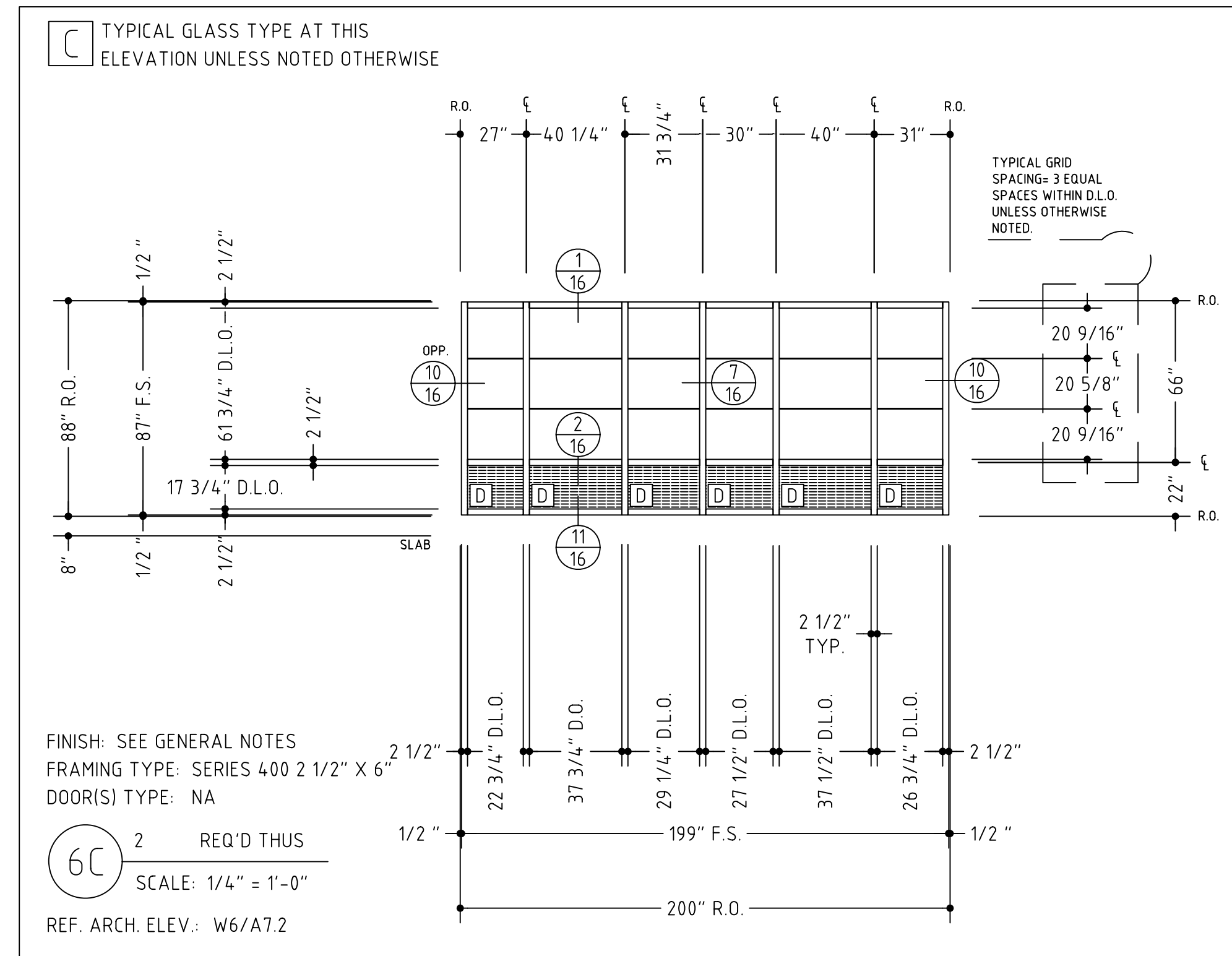

VERIFY ALL DIMENSIONS

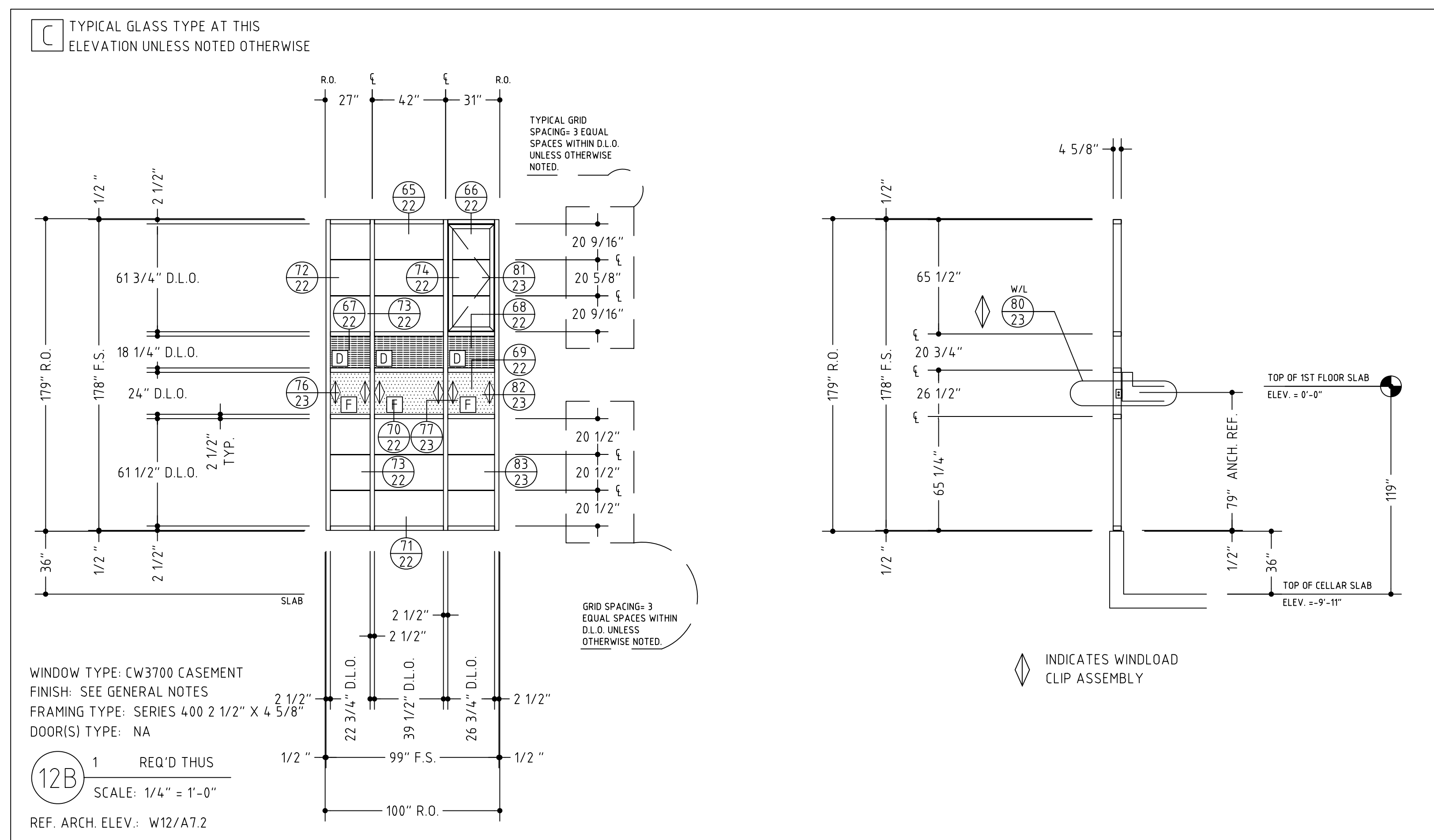
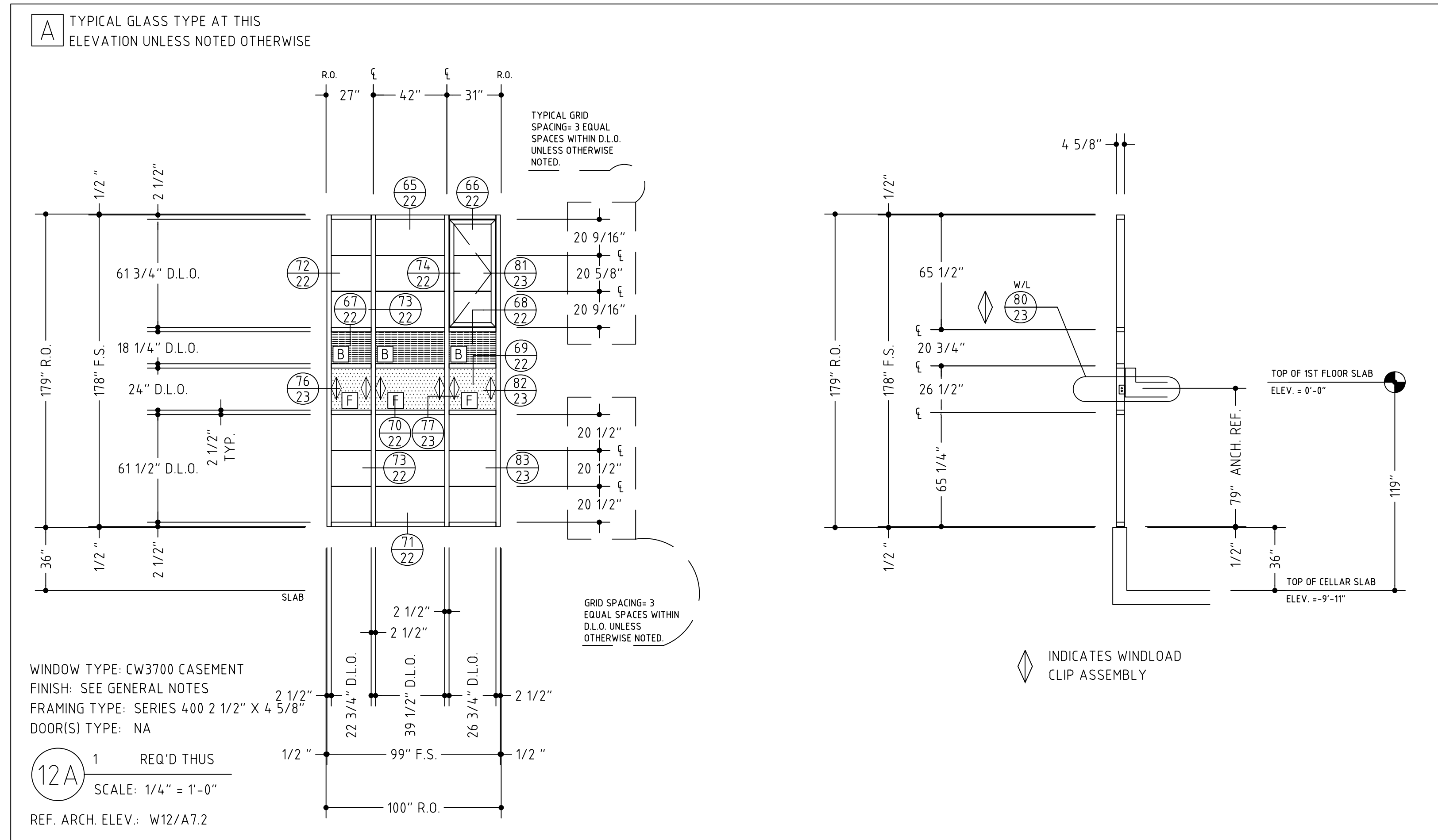

VERIFY ALL DIMENSIONS

TYPICAL GLASS TYPE AT THIS ELEVATION UNLESS NOTED OTHERWISE

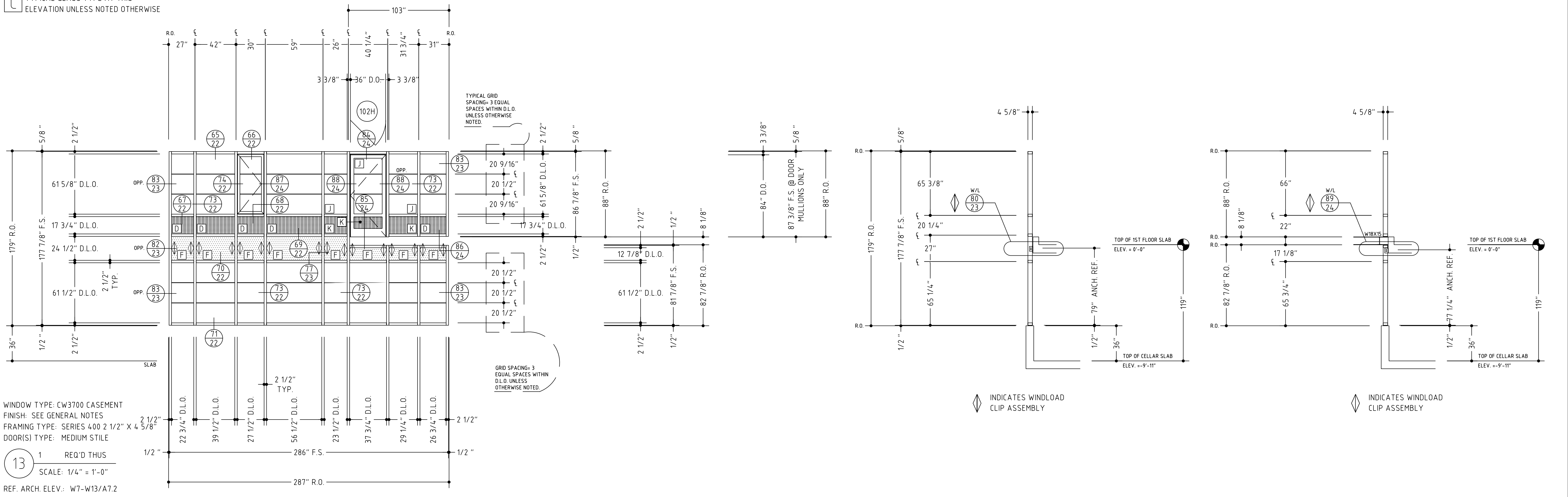

CHURCH STREET CONDOMINIUMS
SCALE: AS NOTED
DETAILS 1/2 SIZE
SHEET #:

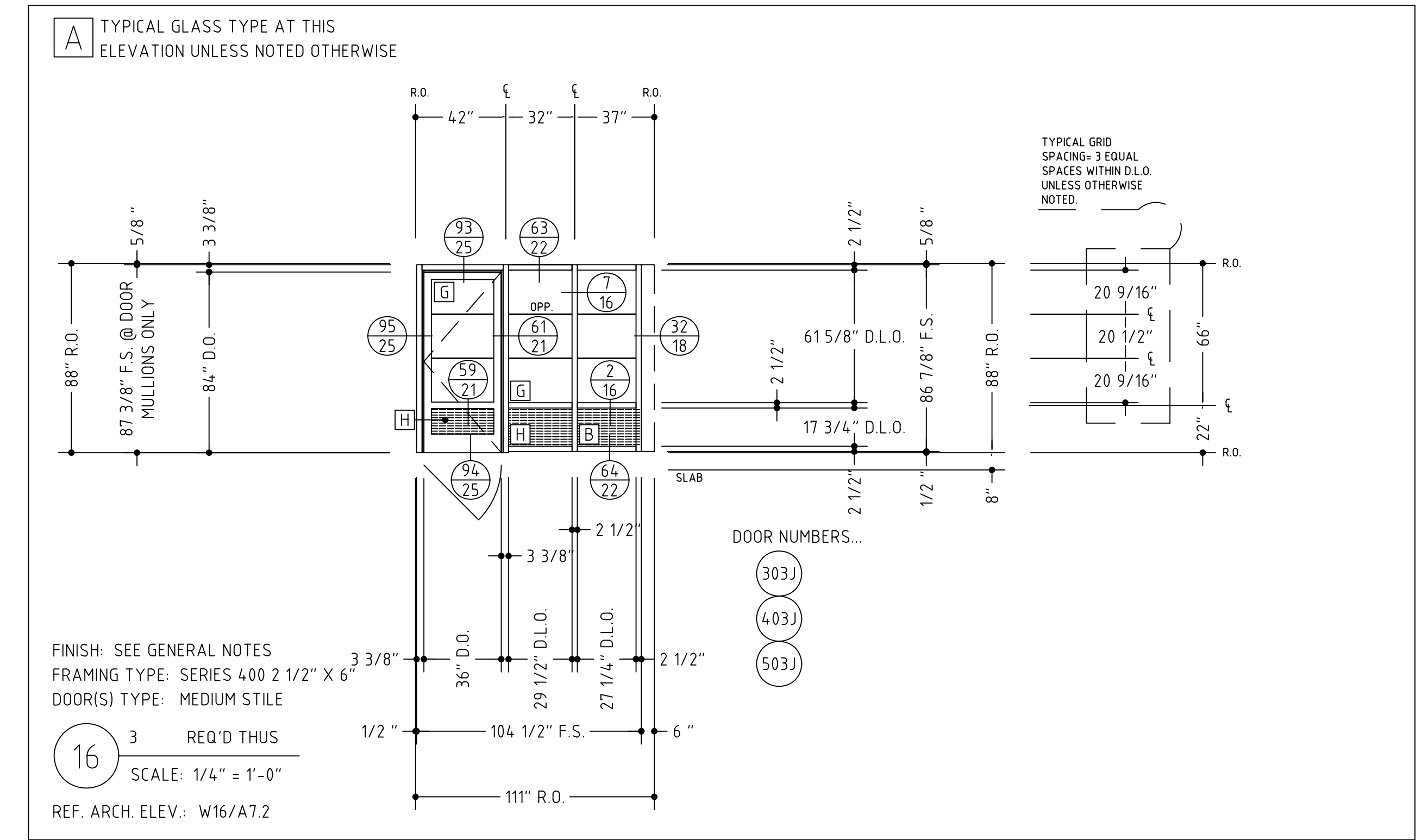
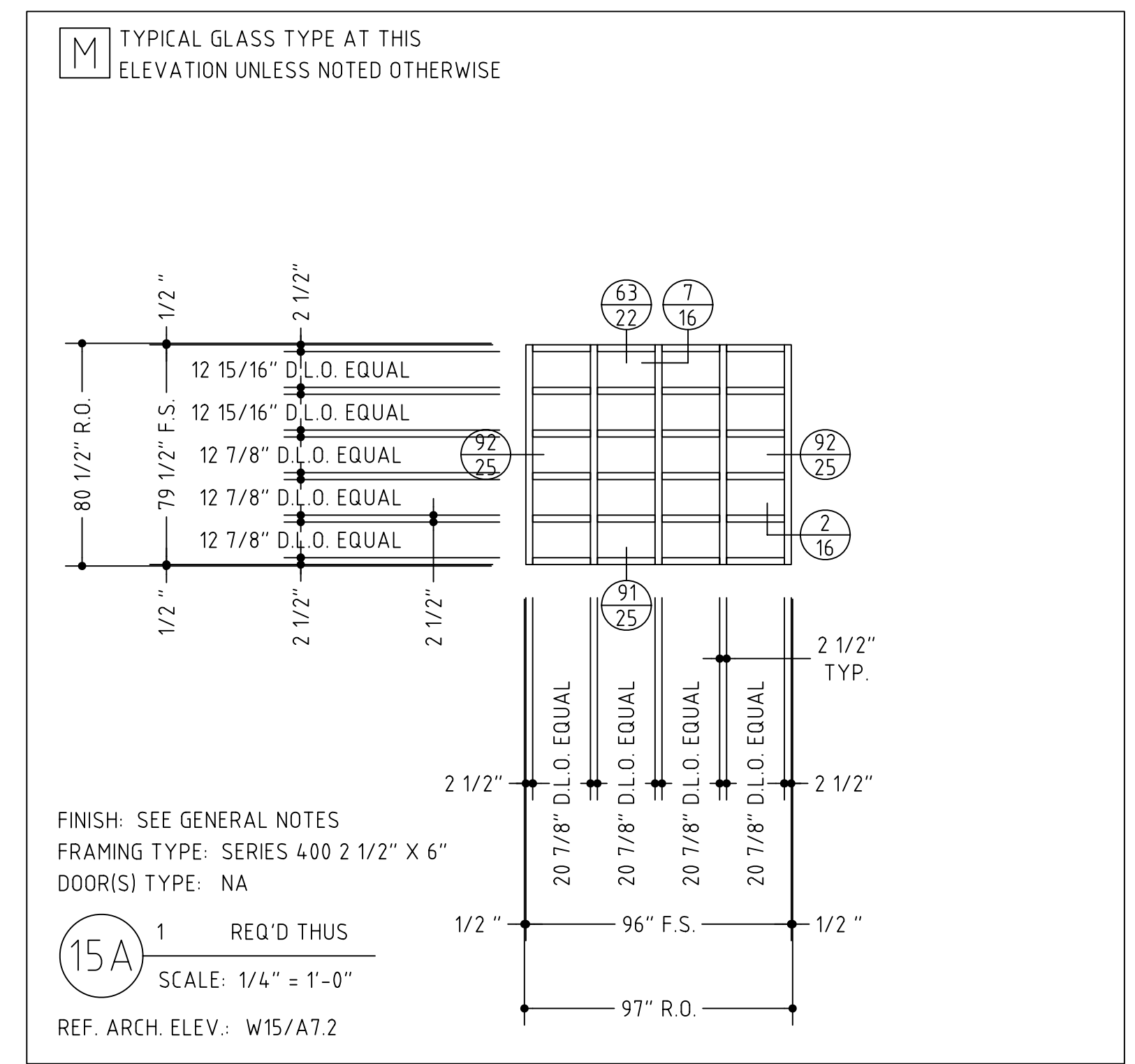
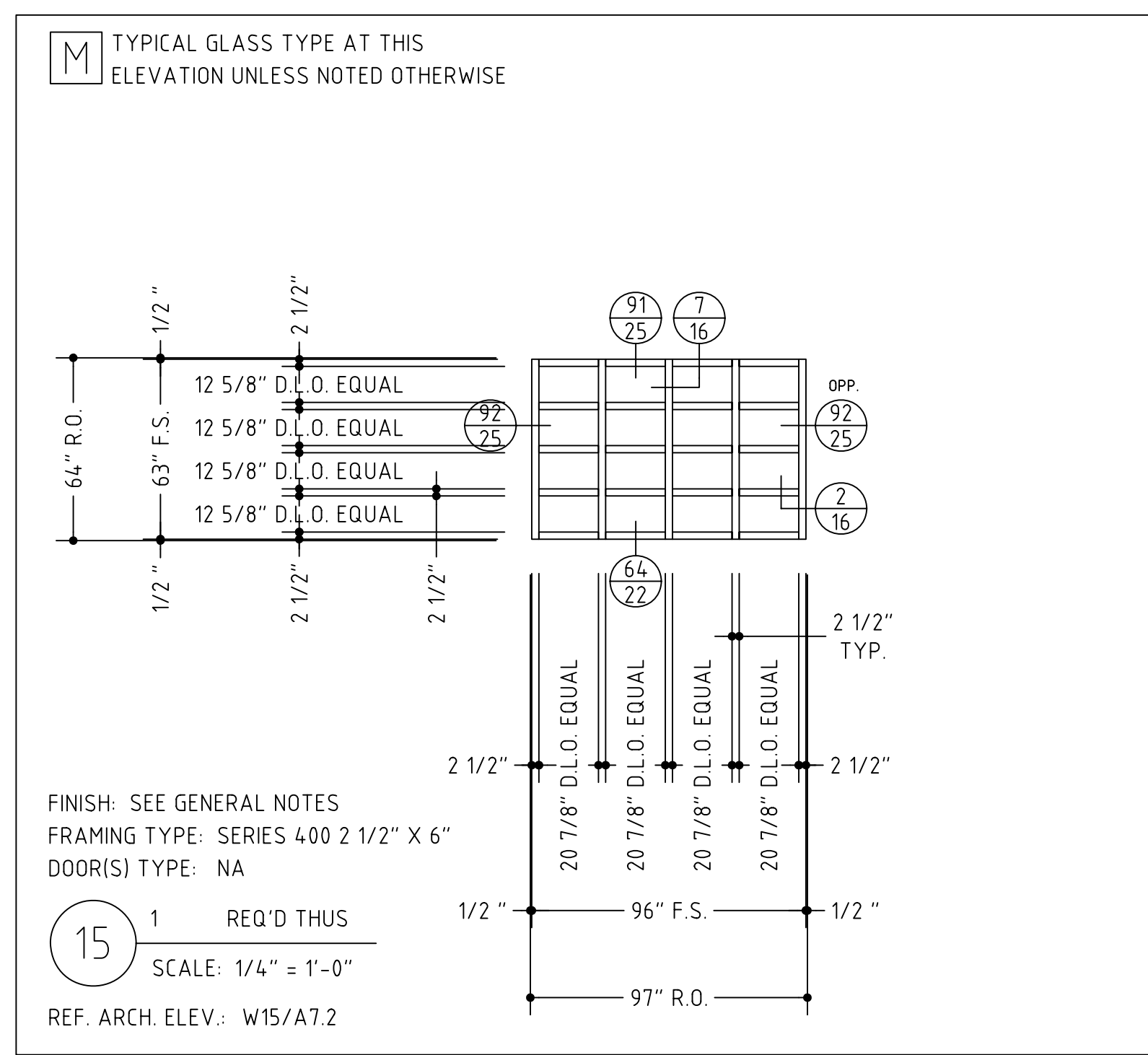
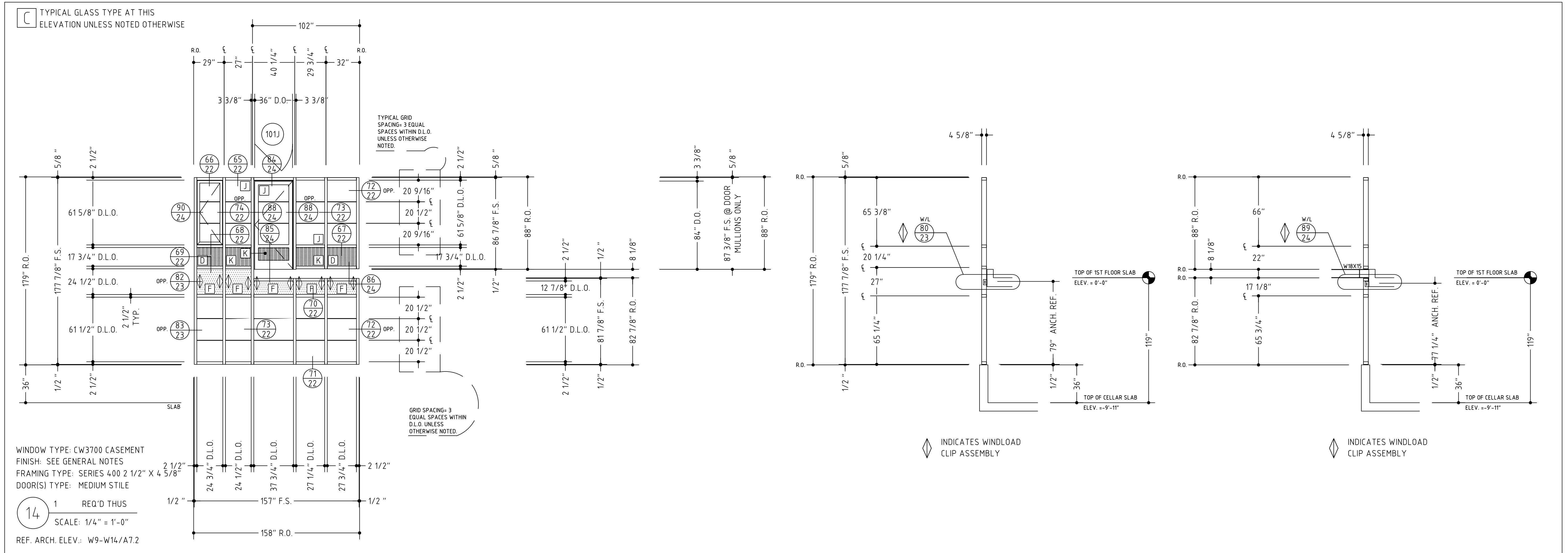

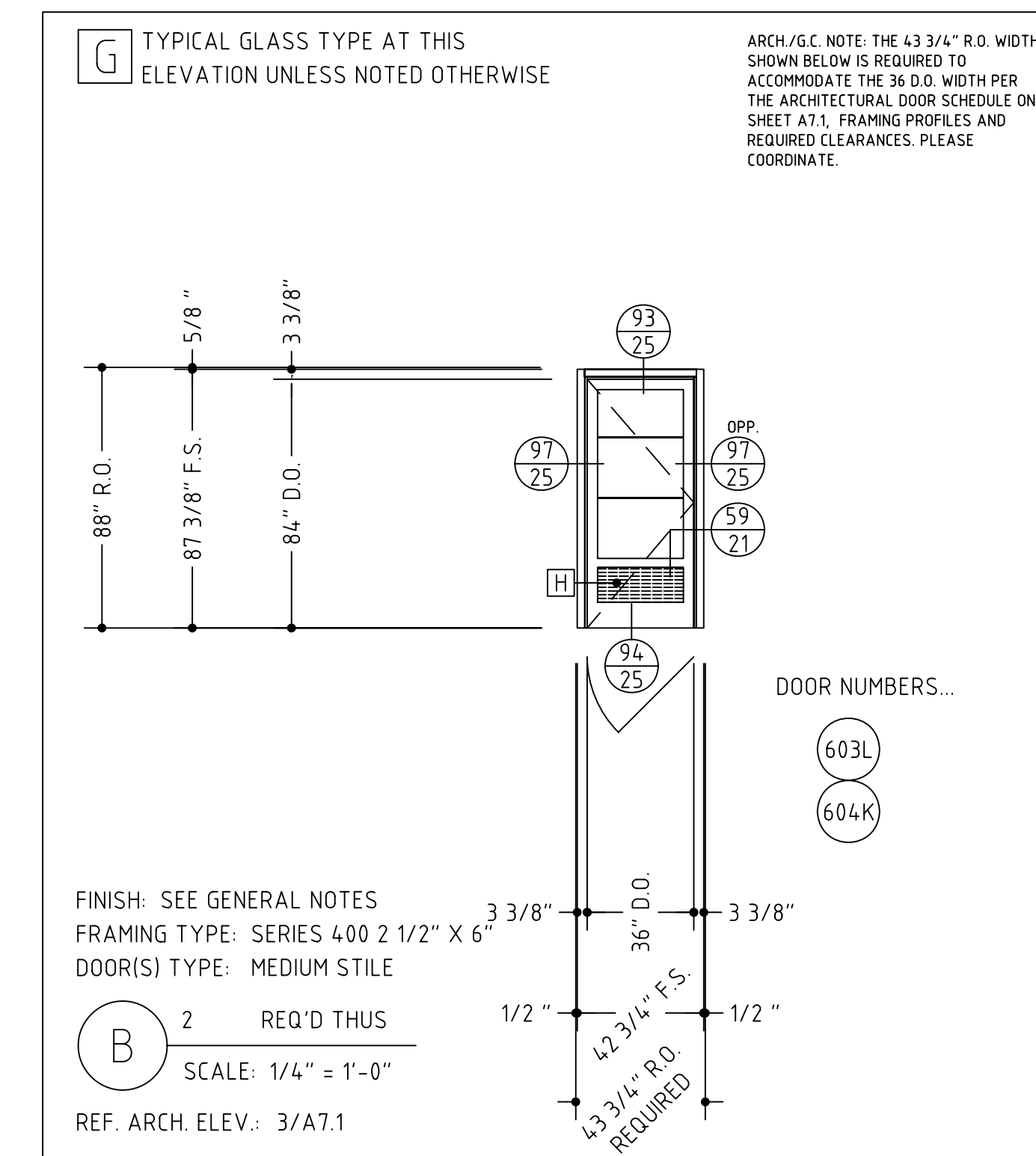
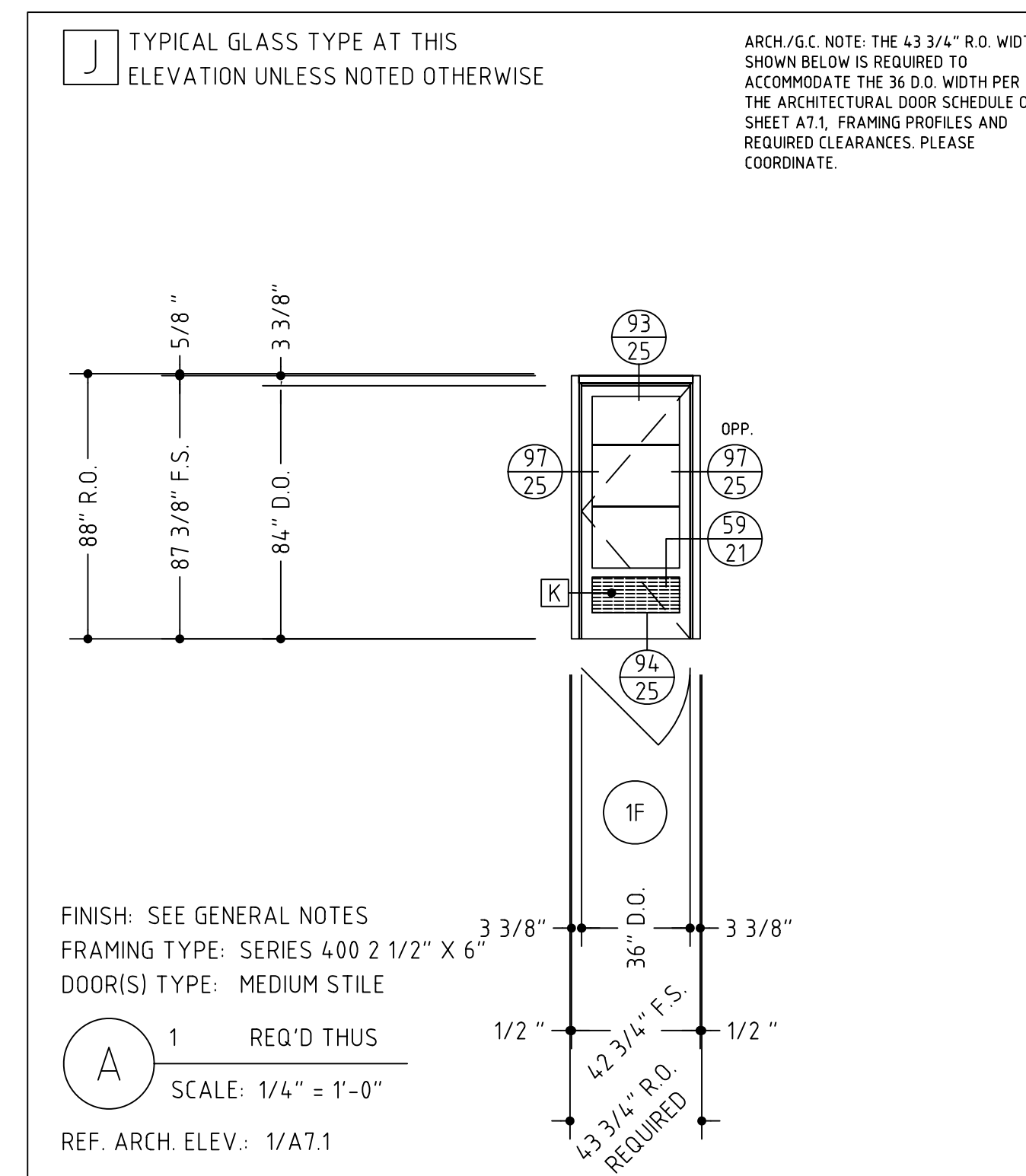
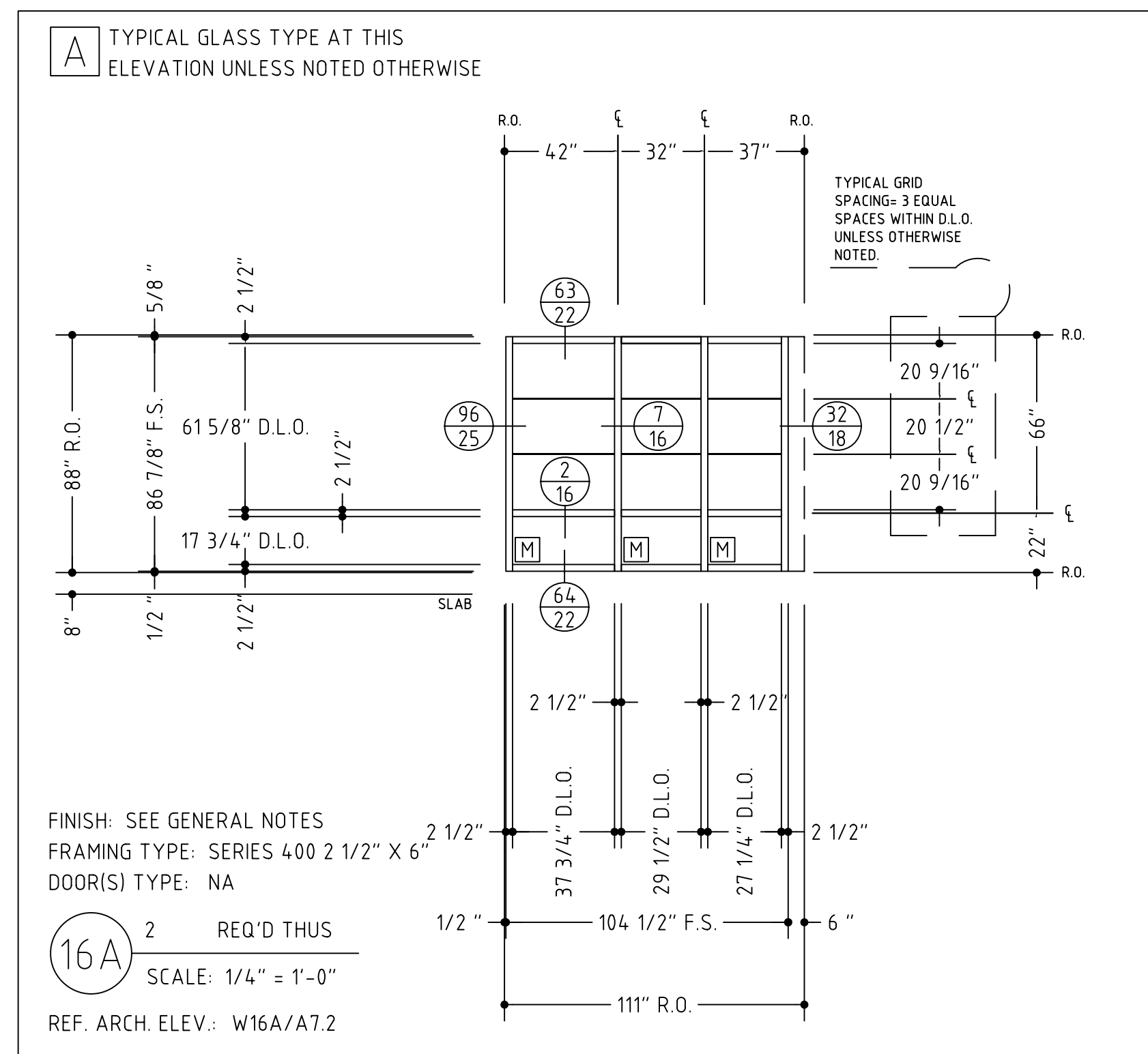

VERIFY ALL DIMENSIONS

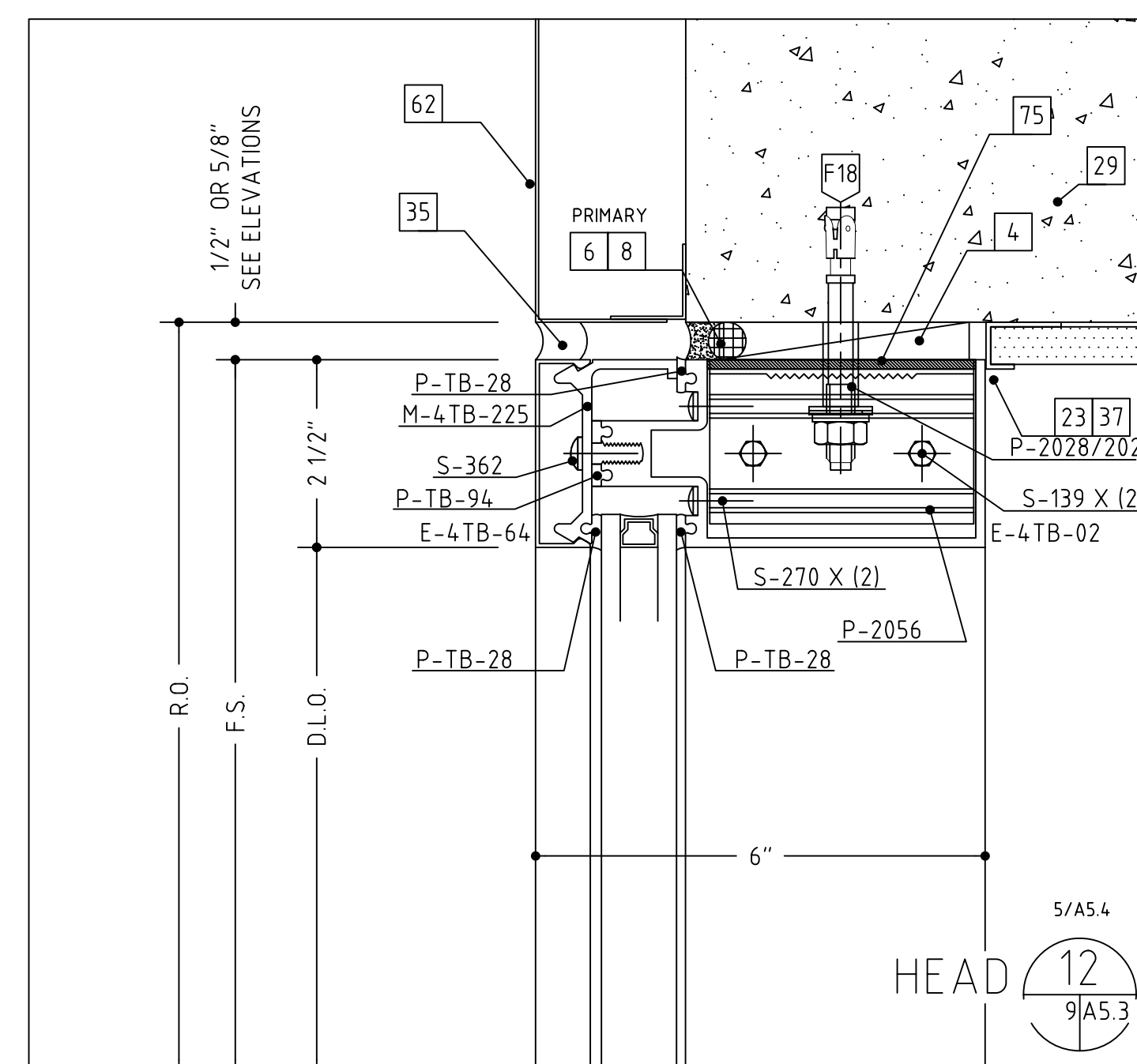
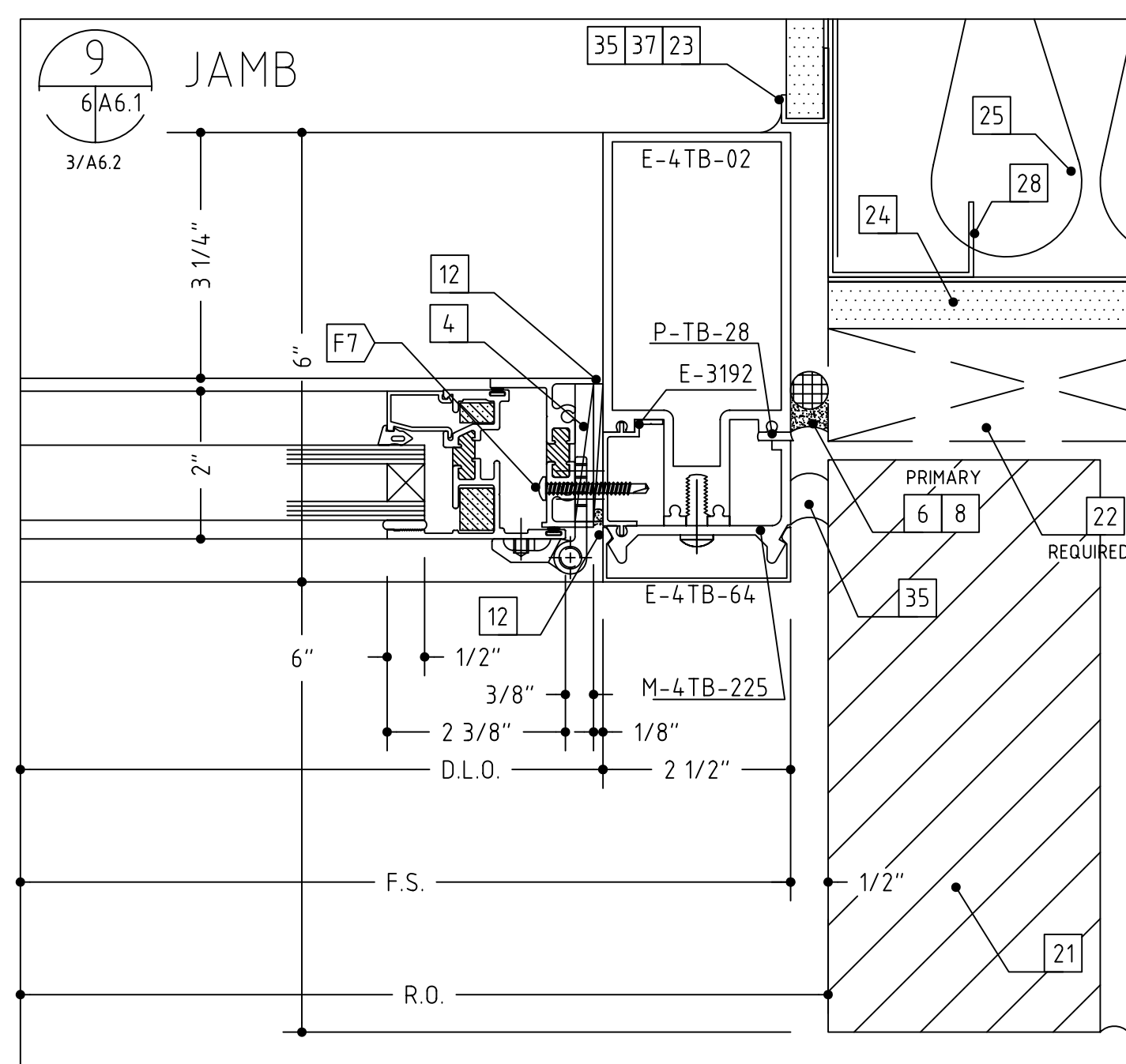
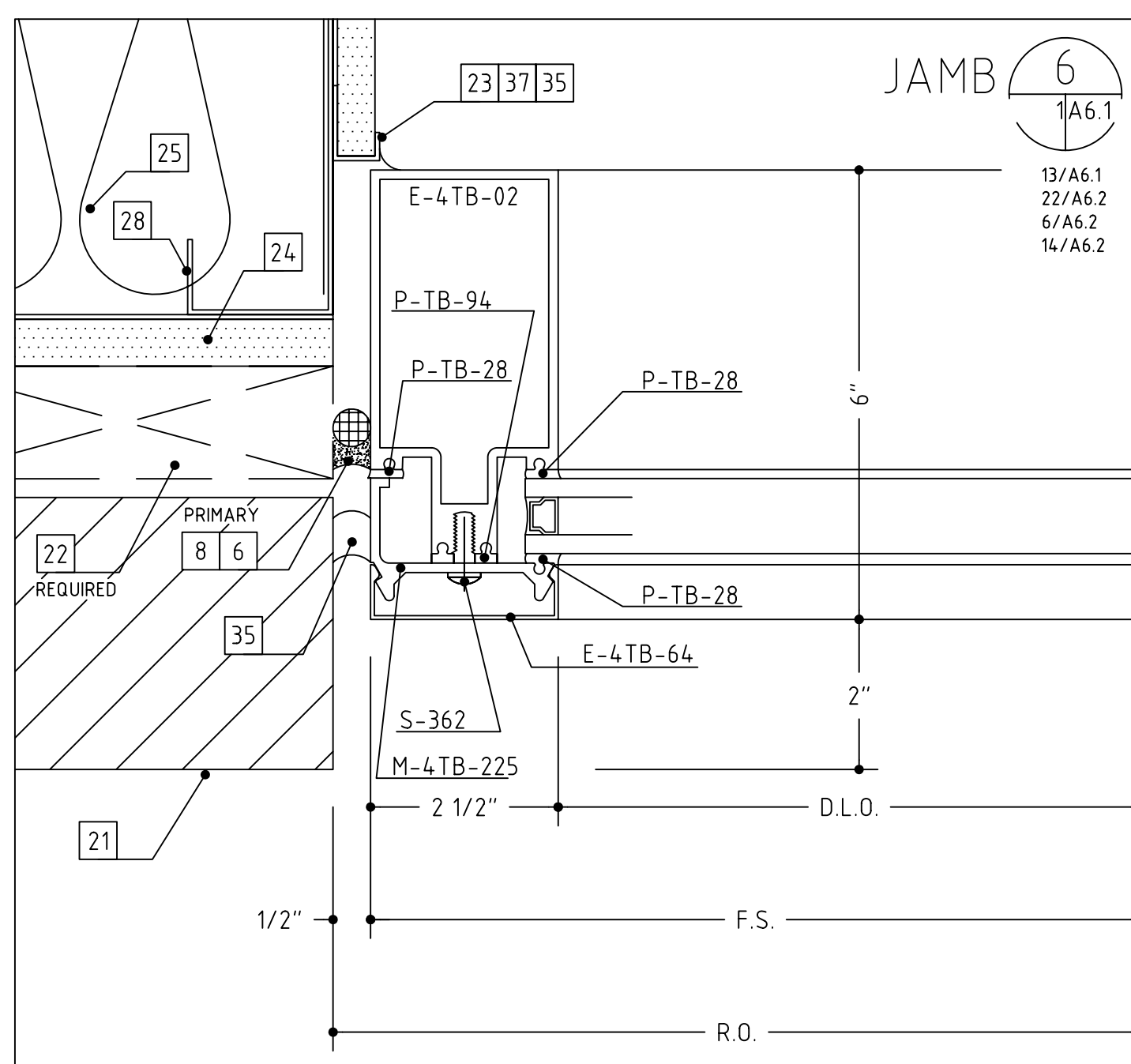
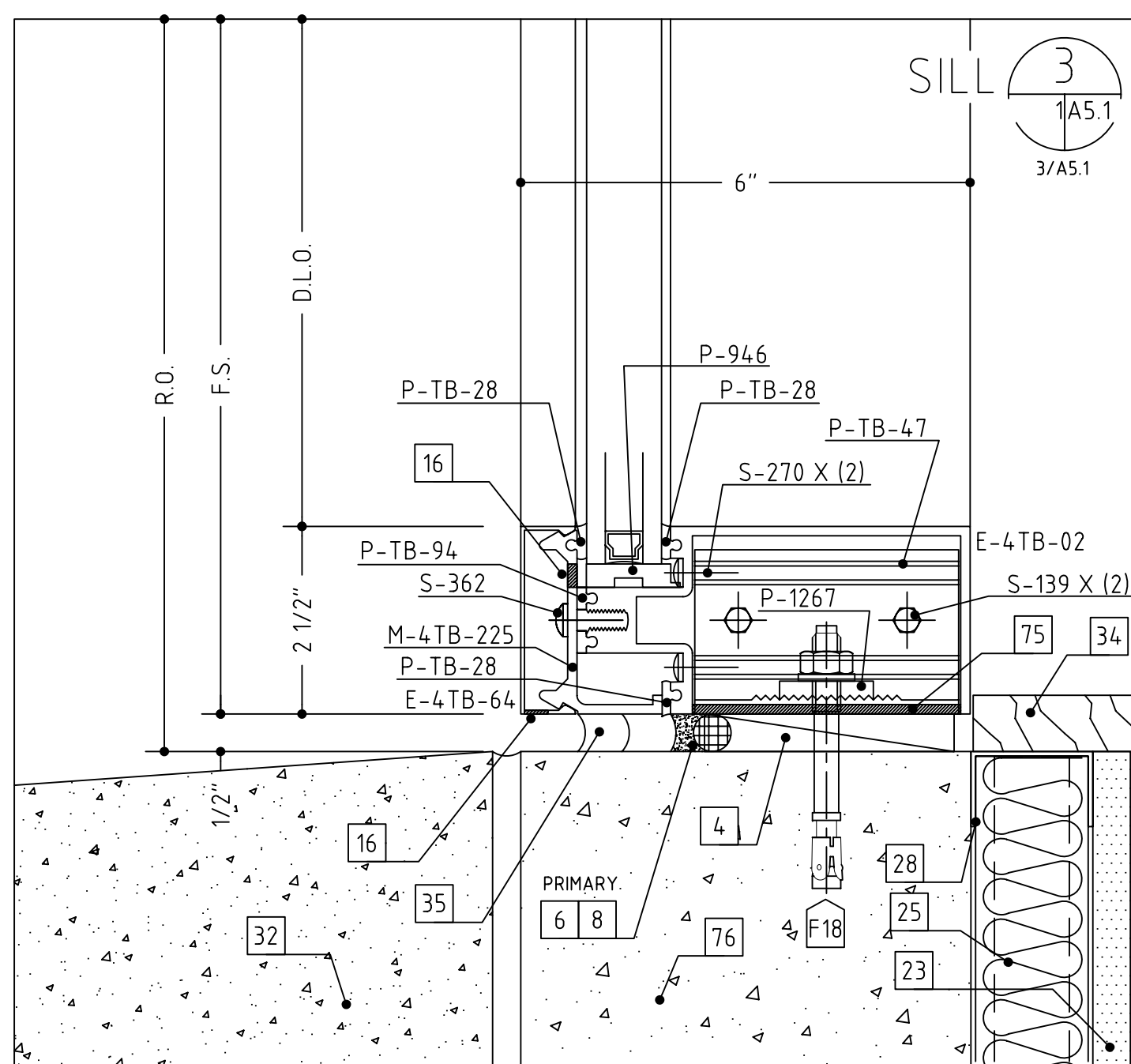
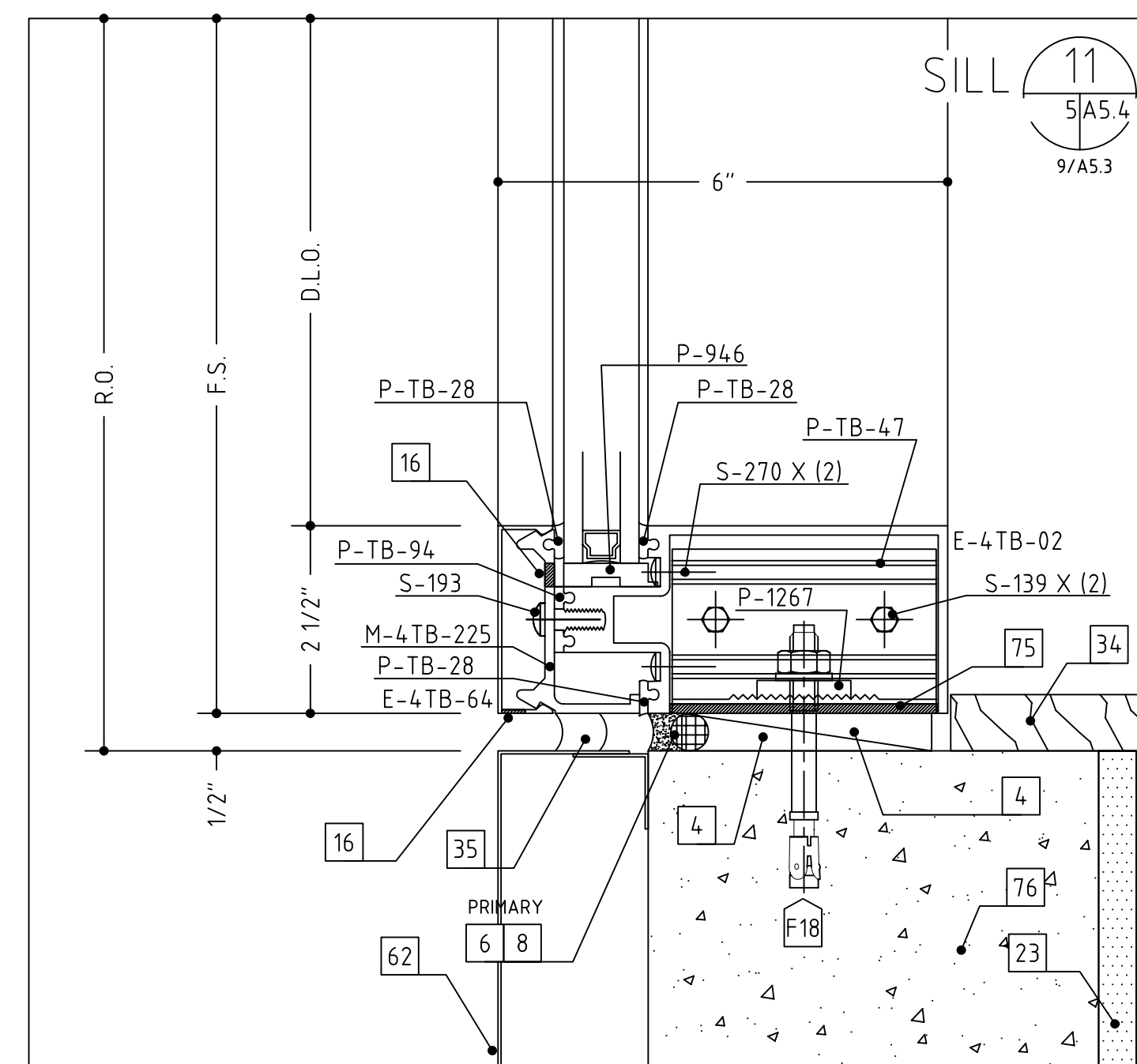
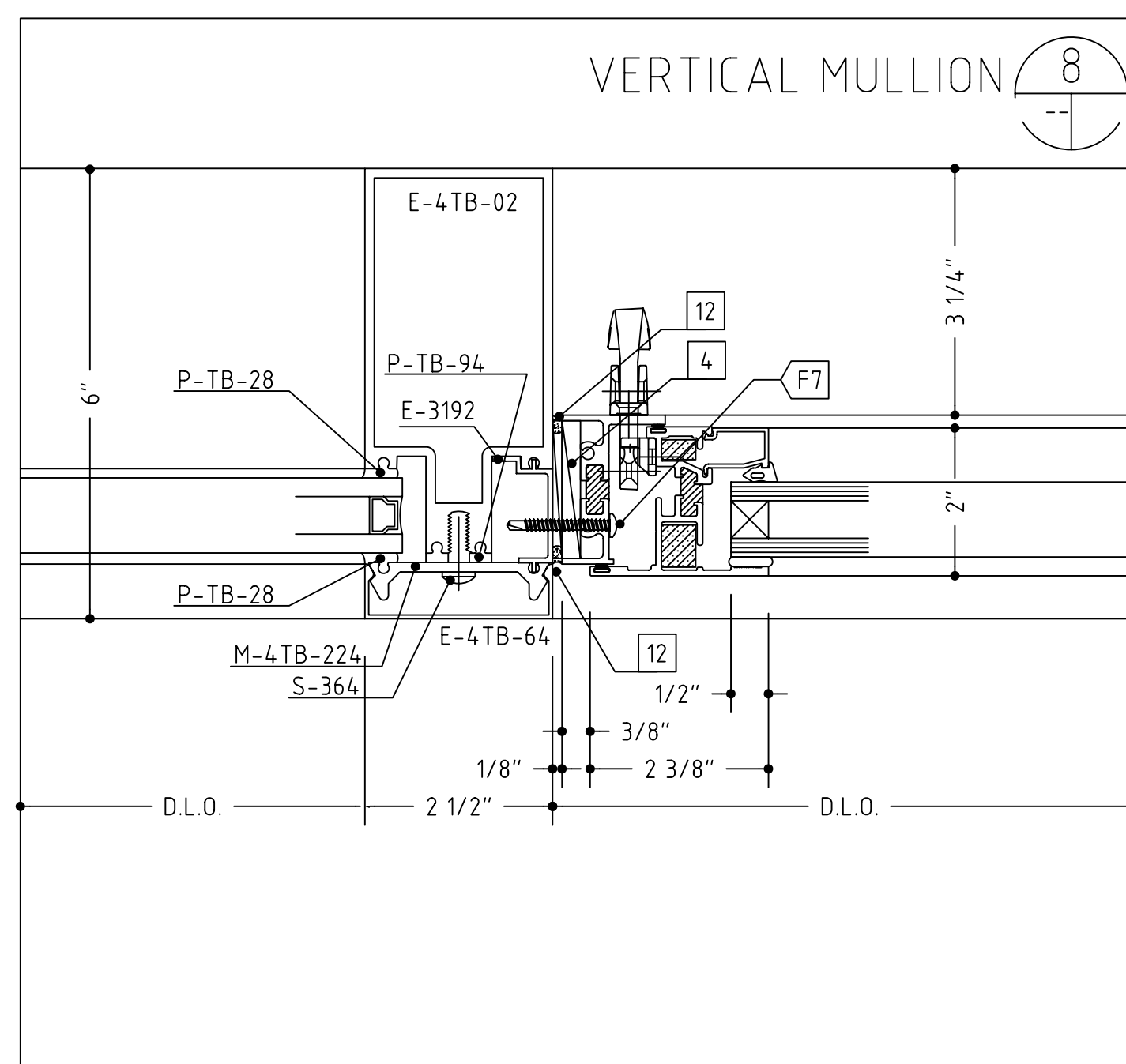
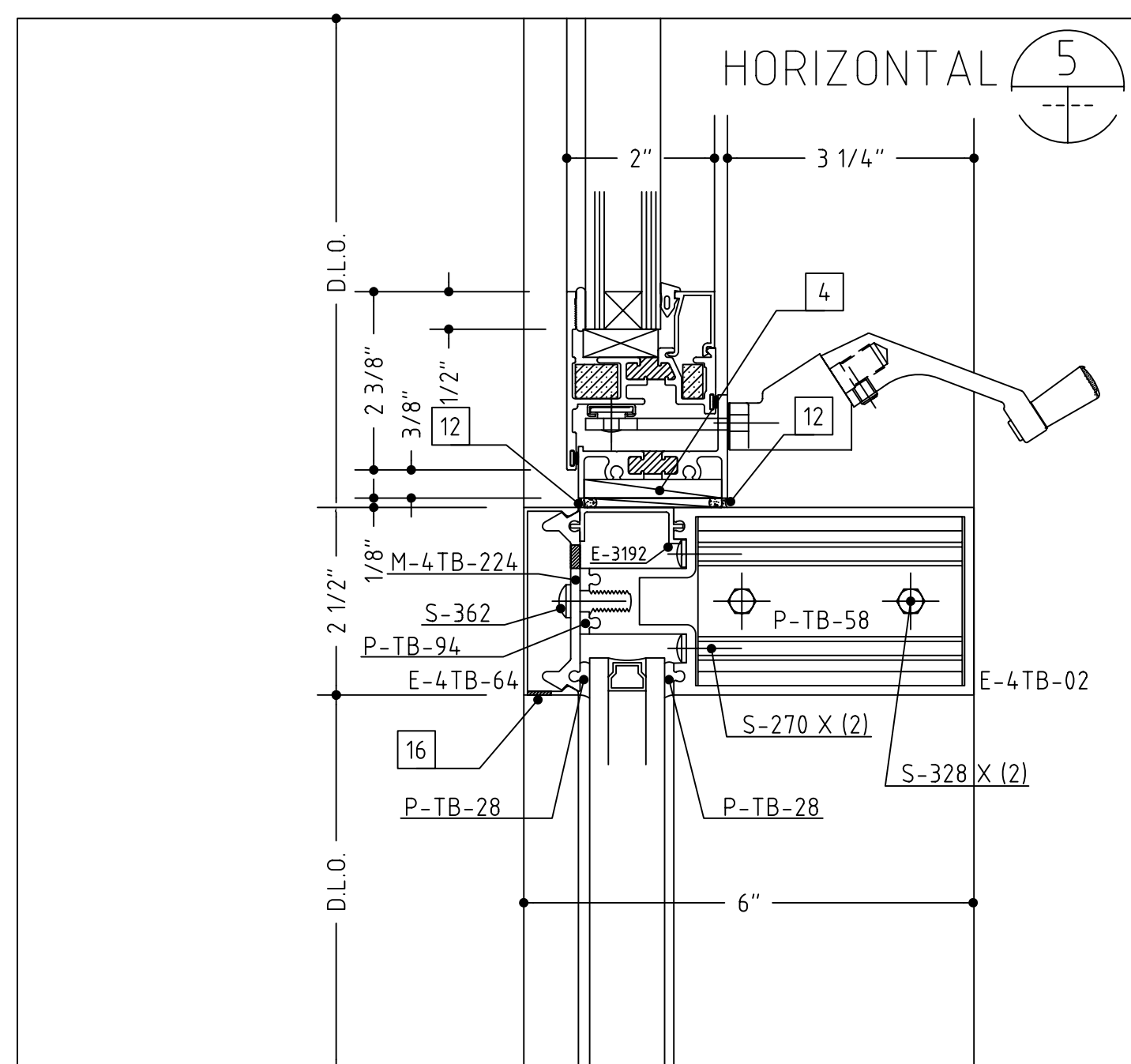
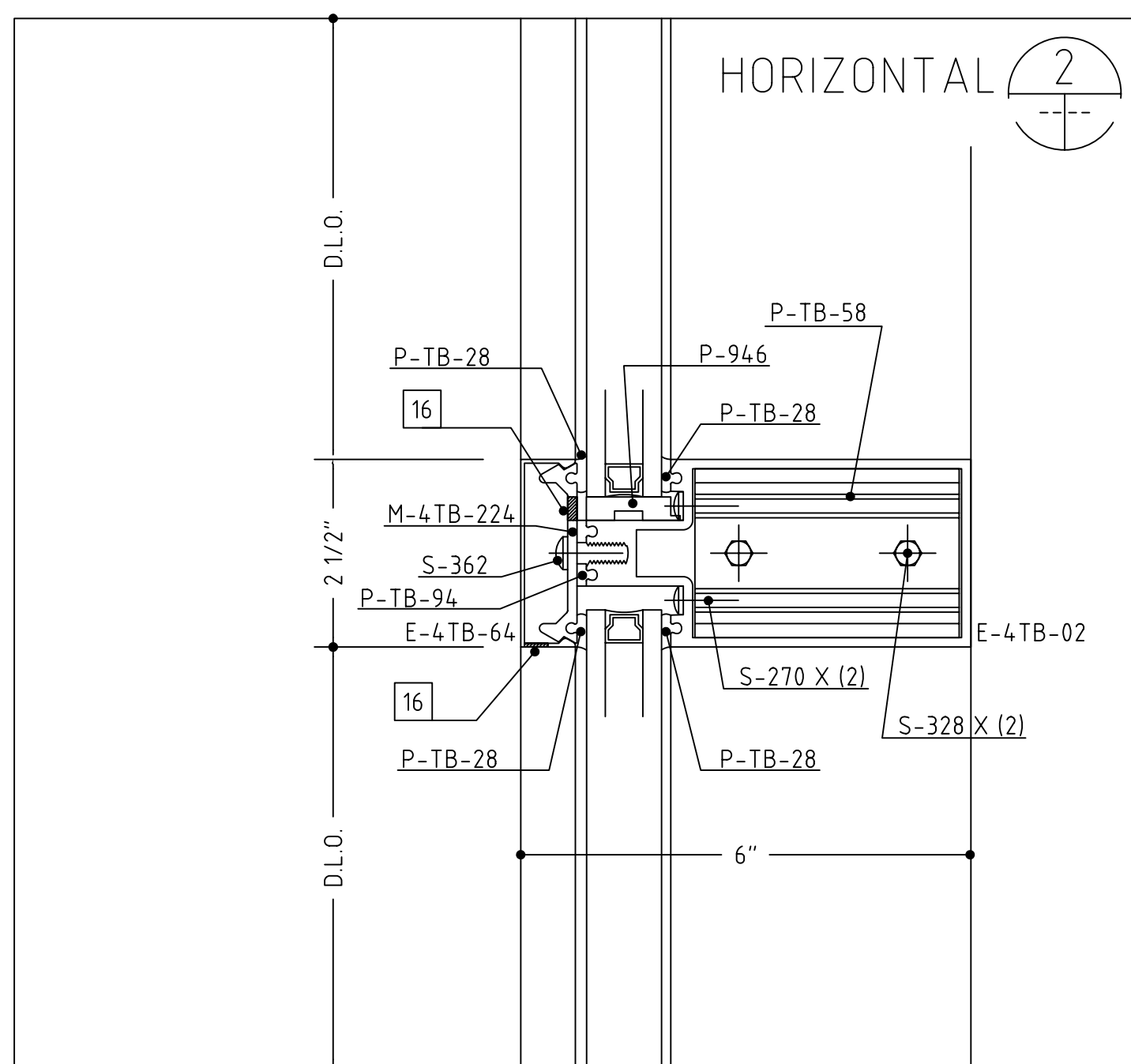
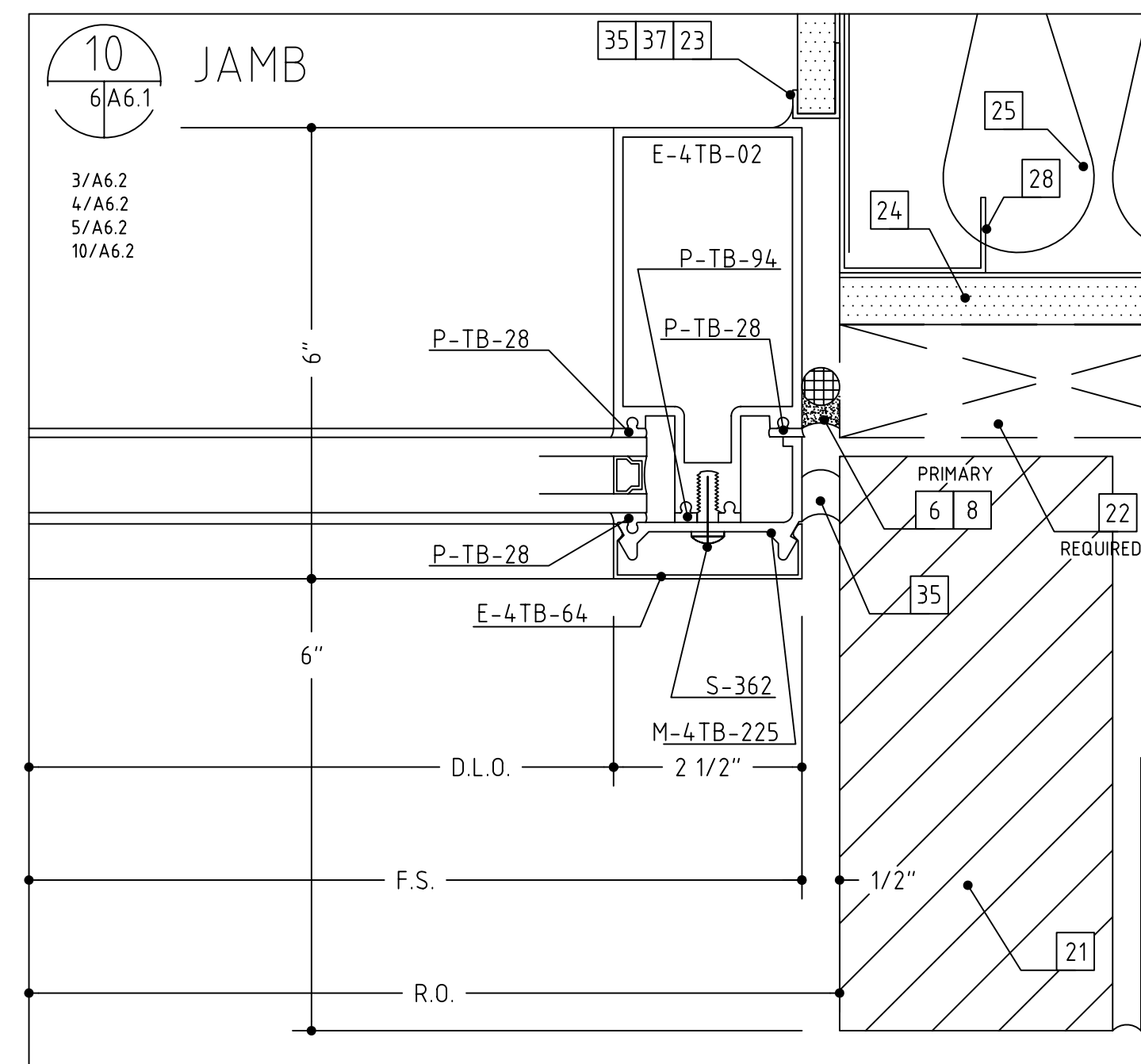
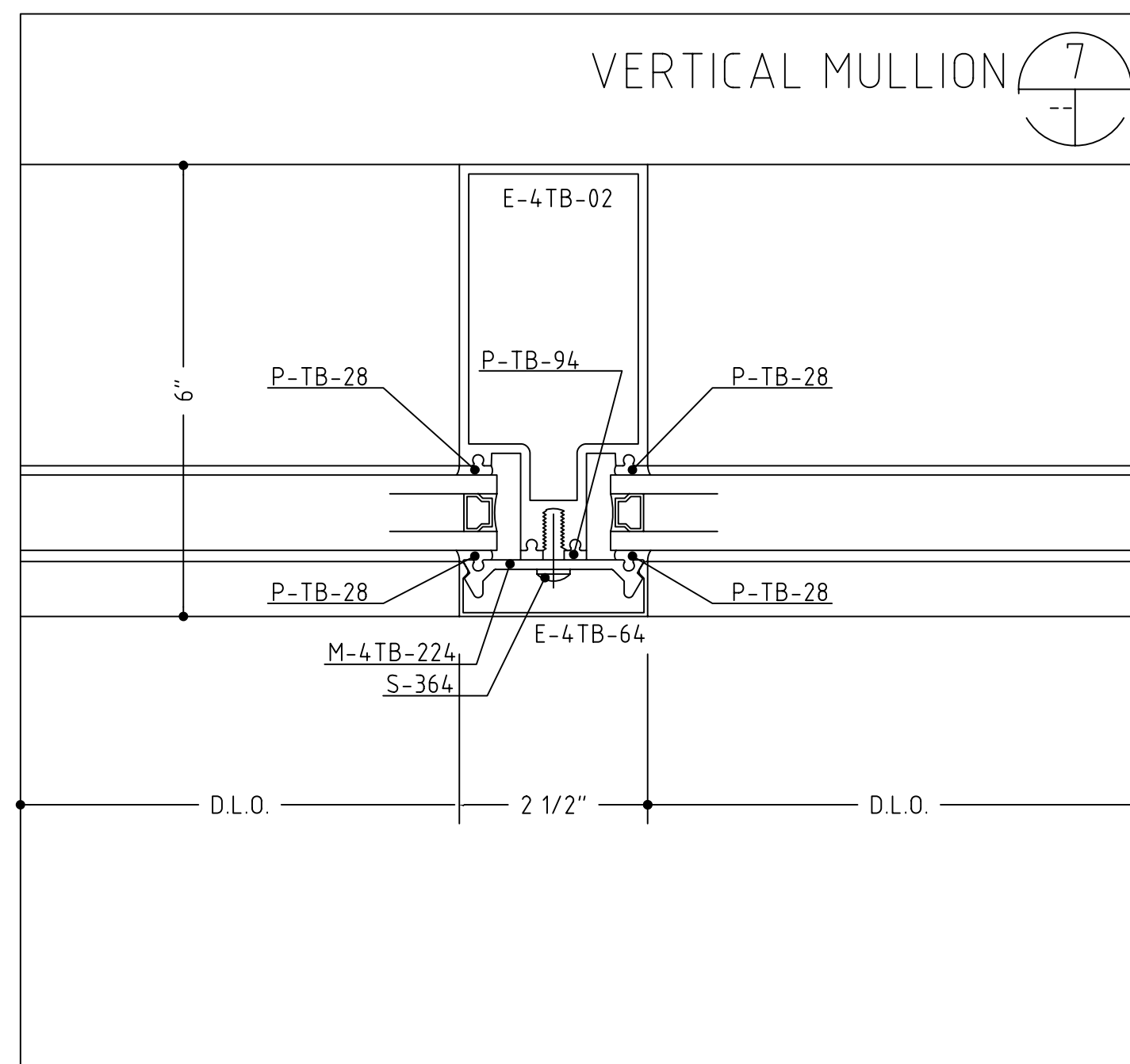
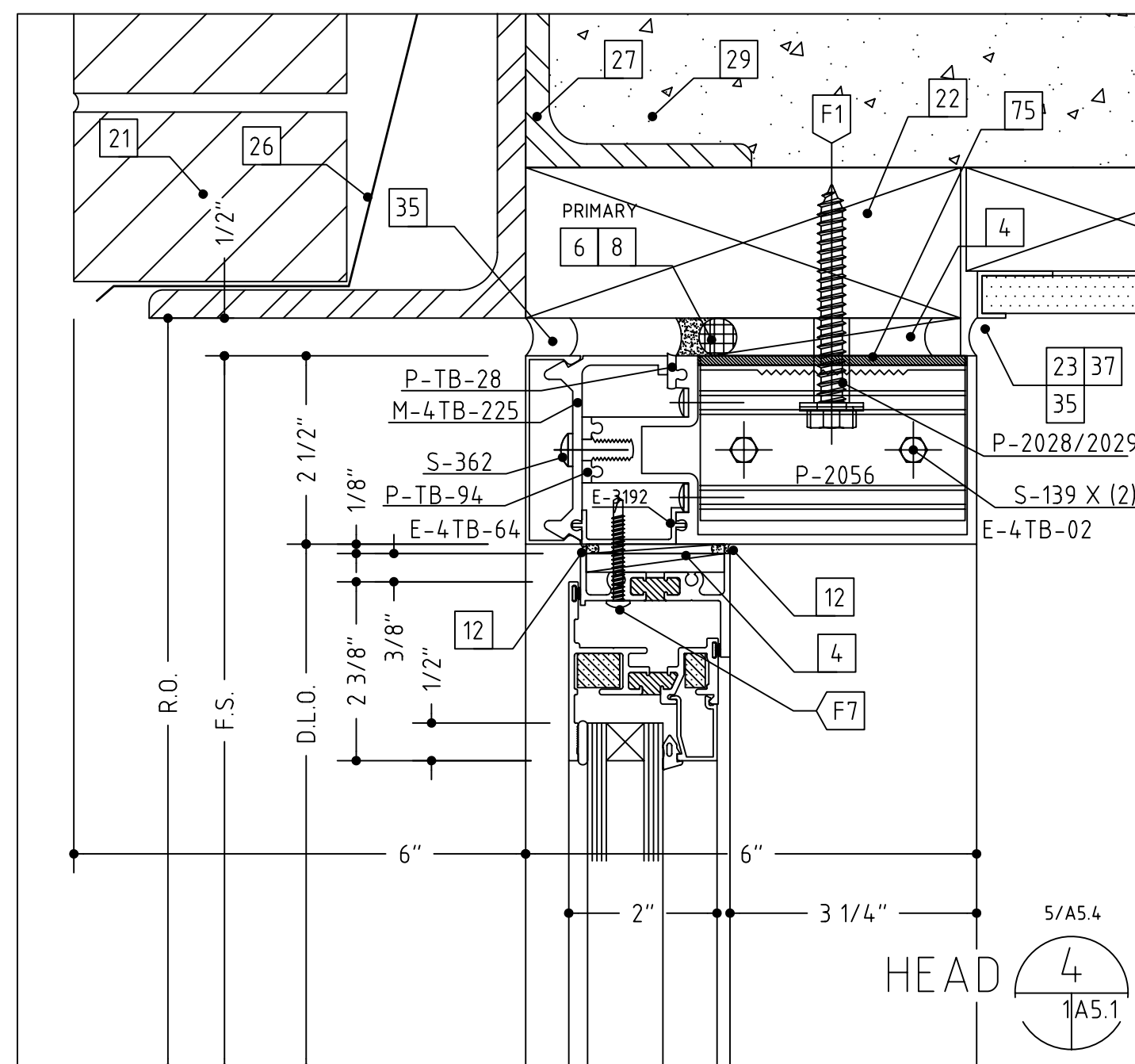
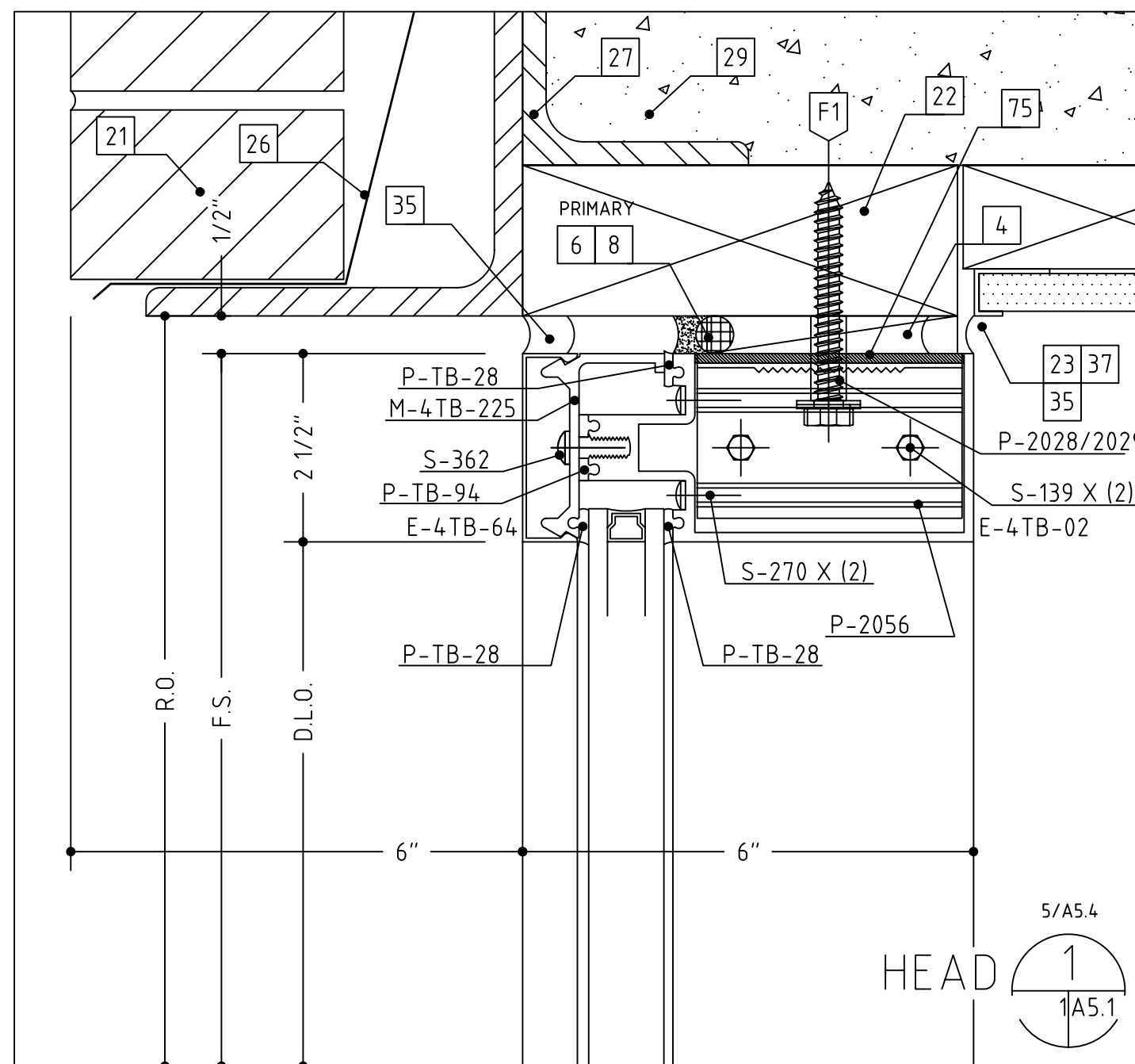

- 1 #12 X 2" OR 3 1/2", PFH WOOD SCREW (WITH A 1/4" EXPANSION ANCHOR AS NEEDED)
- 2 1/4"-20 X 2" OR 3 1/2", PFH MACHINE SCREW
- 3 #12 X 2" OR 3", PFH SHEET METAL SCREW
- 4 SHIMS AS NEEDED (PLASTIC OR CEDAR)
- 5 INTERMITTENT FILLER PLATES (AS NEEDED FOR SHIMMING AND ANCHORING)
- 6 PERIMETER CAULK (AS SPECIFIED)
- 7 BEDDING CAULK (AS SPECIFIED)
- 8 ETHAFOAM BACKING ROD OR DENVER FOAM
- 9 040" ALUMINUM SILL FLASHING SET IN A BED OF SEALANT (TO MATCH SYSTEM FINISH)
- 10 040" ALUMINUM TRIM (TO MATCH SYSTEM FINISH)
- 11 DOUBLE BACK FOAM TAPE (AS NEEDED)
- 12 NEUTRAL CURE SILICONE (COLOR AS REQUIRED)
- 13 ALUMINUM POP RIVET (SIZE AND TYPE AS NEEDED)
- 14 #10 PPH SHEET METAL SCREW (LENGTH TO SUIT CONDITION)
- 15 #10 PPH SHEET METAL SCREW (LENGTH TO SUIT CONDITION)
- 16 WEEP HOLES (TWO PER D.L.O.)
- 17 ACCESS HOLE
- 18 SETTING BLOCK (TWO PER D.L.O.)
- 19 STEEL REINFORCING (AS REQUIRED)
- 20 C.M.U. BY OTHERS
- 21 BRICK VENEER BY OTHERS
- 22 WOOD BLOCKING BY OTHERS
- 23 GYPSUM WALLBOARD BY OTHERS
- 24 SHEATHING BY OTHERS
- 25 INSULATION BY OTHERS
- 26 THROUGH WALL FLASHING BY OTHERS
- 27 STEEL BY OTHERS
- 28 STEEL STUD FRAMING BY OTHERS
- 29 SLAB BY OTHERS
- 30 FINISHED FLOOR (AS SCHEDULED BY ARCHITECT)
- 32 PRECAST CONCRETE BY OTHERS
- 33 ACOUSTIC CEILING SYSTEM BY OTHERS
- 34 STOOL BY OTHERS
- 35 SEALANT BY OTHERS
- 37 J-TRIM OR CORNER BEAD BY OTHERS
- 40 THE HEAVY LINE REPRESENTS THE PERIMETER CONSTRUCTION BY OTHERS. THE PERIMETER CONSTRUCTION IS NOT SHOWN IN DETAIL.
- 41 VERIFY THE CONFIGURATION AND COMPOSITION OF THE PERIMETER CONSTRUCTION. COORDINATE WITH THE G.C. FOR A PROPER INSTALLATION.
- 42 VERIFY THE FASTENER TYPE, SIZE AND LENGTH BASED ON THE PERIMETER CONSTRUCTION CONFIGURATION AND COMPOSITION.
- 43 VERIFY THE REVEAL/SETBACK DIMENSION BASED ON THE CONFIGURATION OF THE PERIMETER CONSTRUCTION.
- 60 BRICK PAVERS BY OTHERS
- 62 PANEL SYSTEM BY OTHERS
- 63 ALUMINUM ANGLE, SIZE AND THICKNESS TO SUIT OR AS SHOWN
- 66 SOFFIT SYSTEM BY OTHERS
- 67 STEEL WINDLOAD CLIP
- 68 STEEL DEADLOAD CLIP
- 69 SPLICE SLEEVE
- 75 NOTCH HORIZONTAL AS NEEDED TO CLEAR ANCHOR CLIP
- 76 CONCRETE CURB BY OTHERS. SEE STRUCTURAL DRAWINGS
- 77 BOND BEAM OR PRECAST LINTEL BY OTHERS
- 78 COUNTER FLASHING & ATTACHMENT BY OTHERS
- 79 3/4" THICK ALUMINUM PLATE BY OTHERS, NOT BY NOVA GLASS LLC
- 80 CAULK STOP RETURN AND HEAD AND SILL TYPICAL
- 81 1" PANEL INFILL COORDINATE WITH GLASS SCHEDULE ON SHEET #1.

VERIFY ALL DIMENSIONS

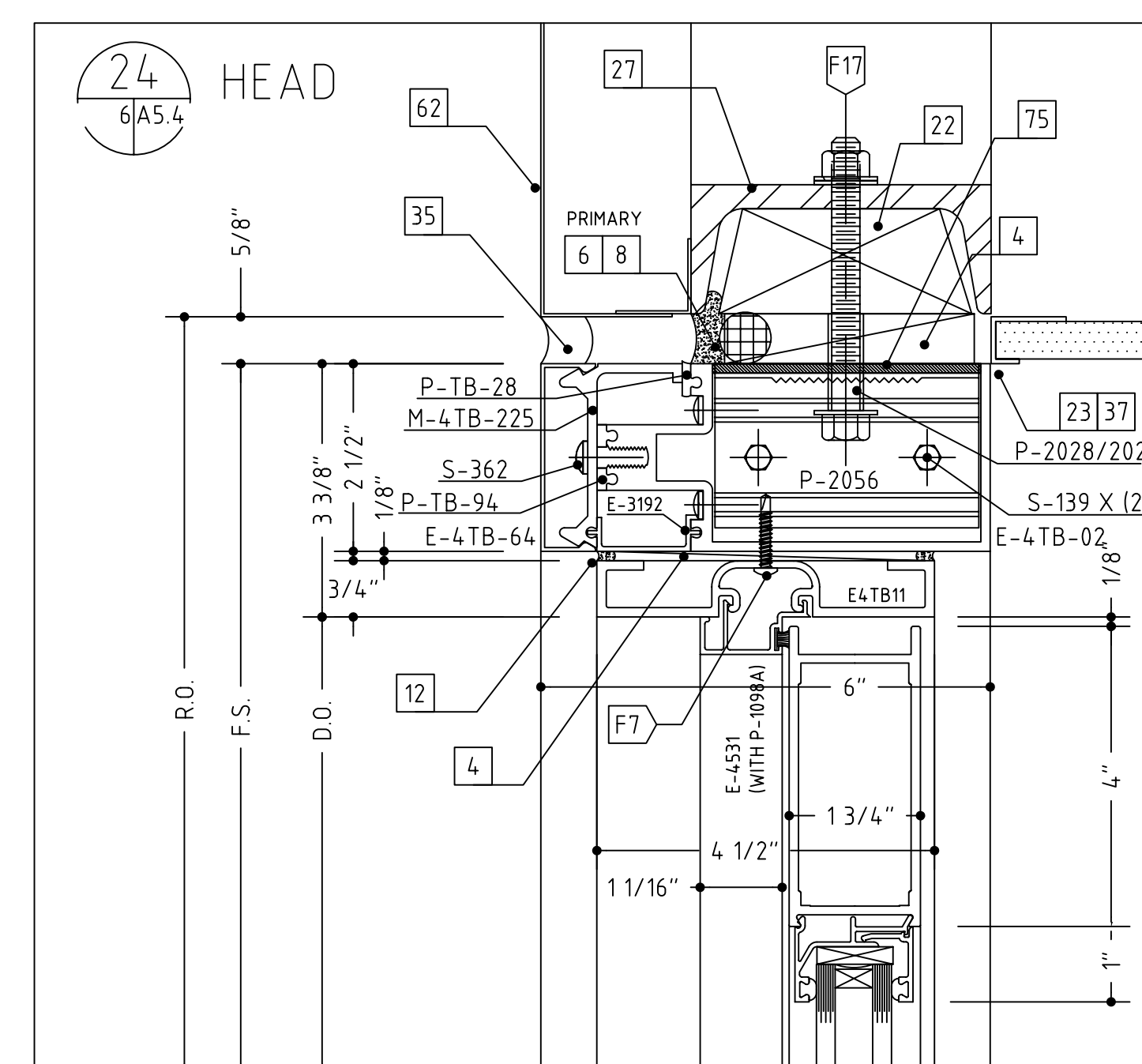
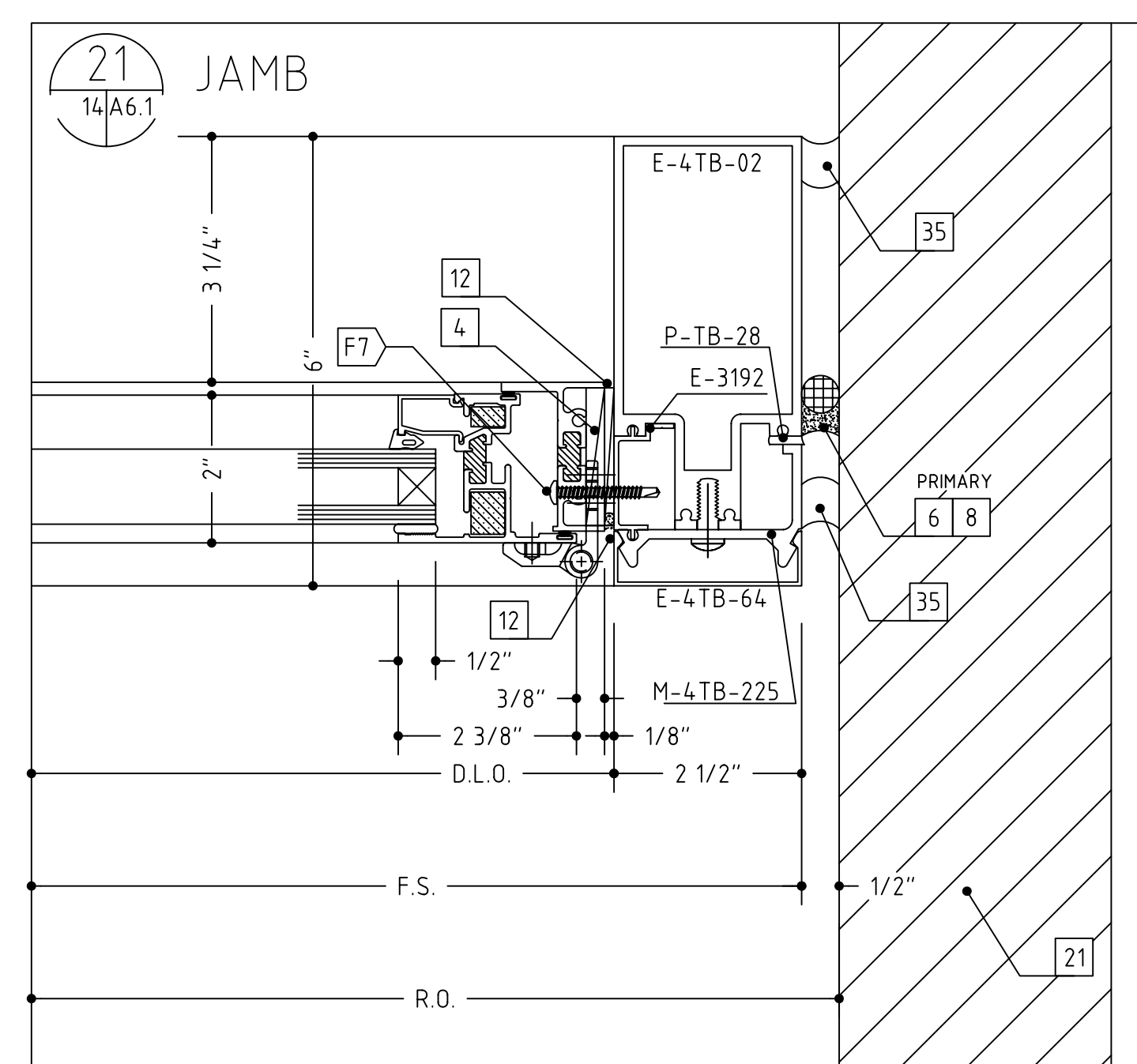
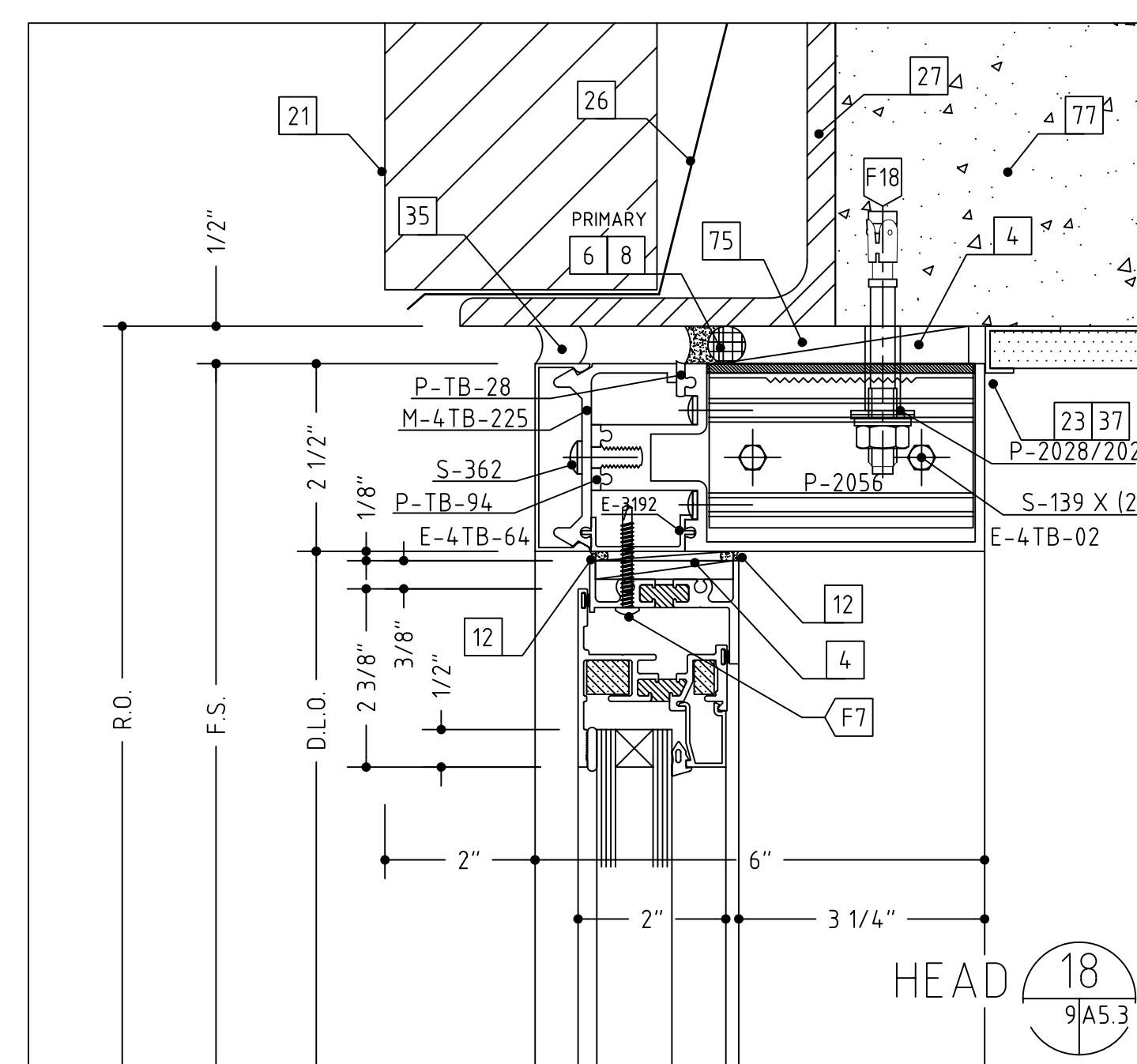
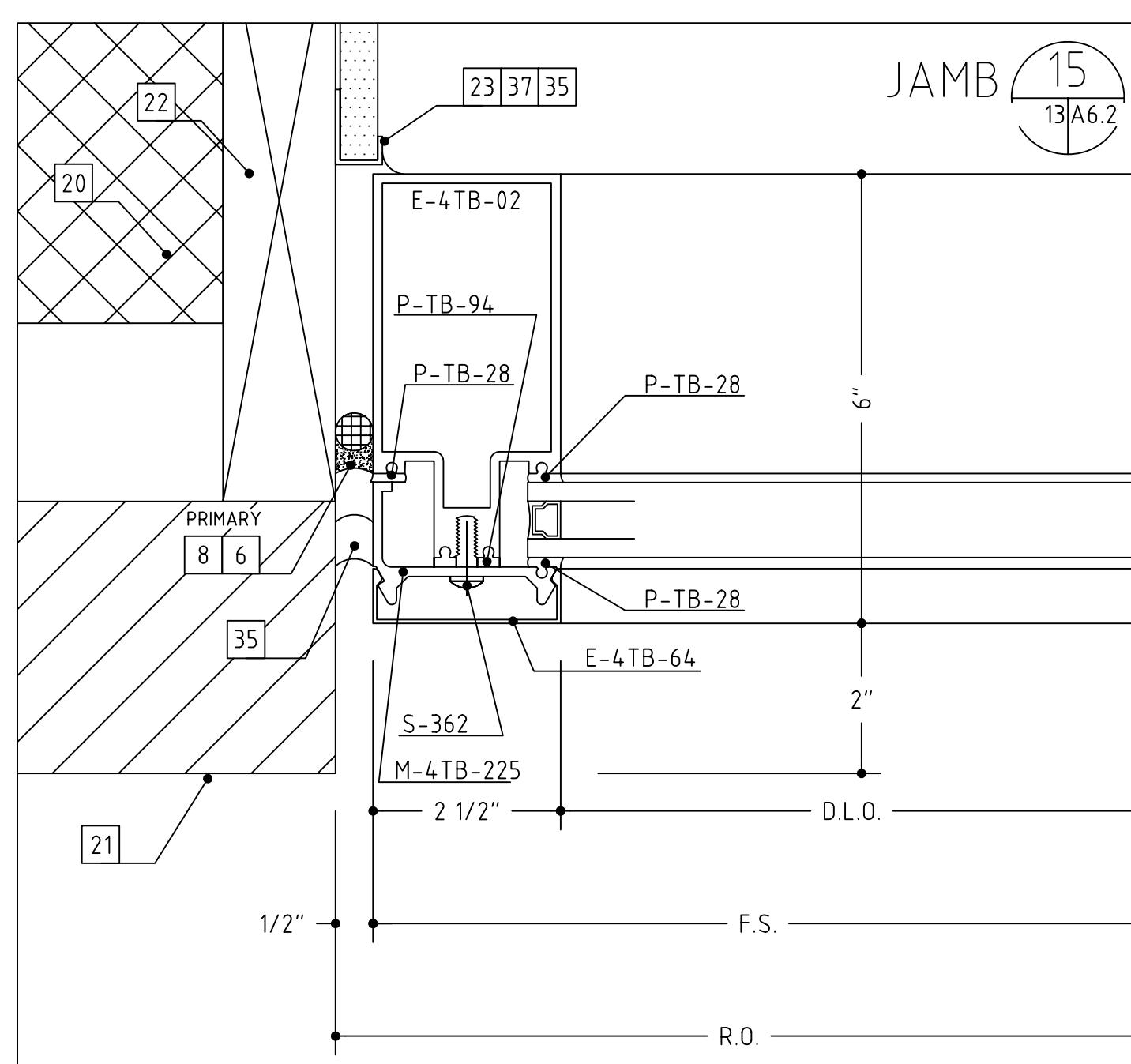
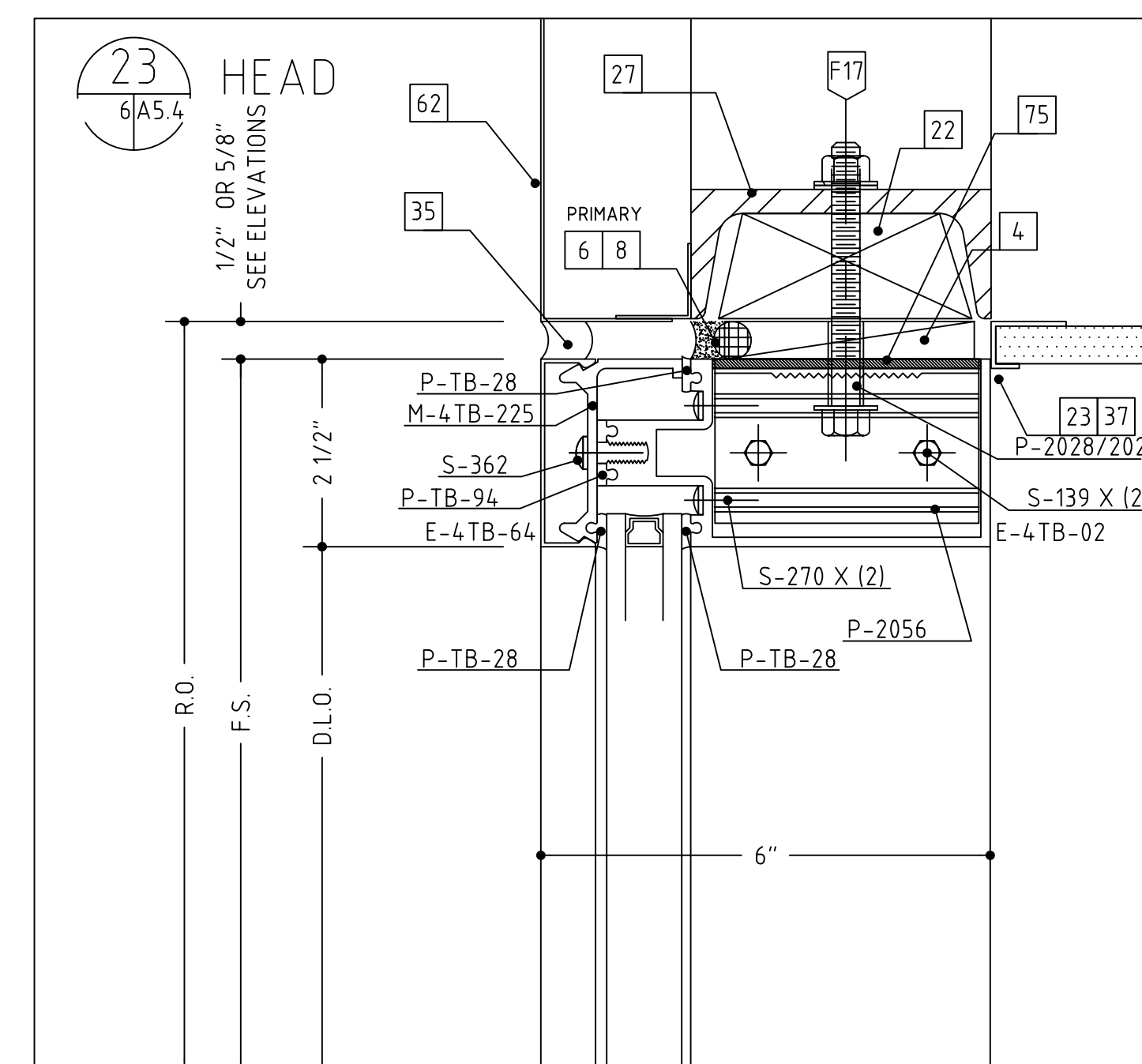
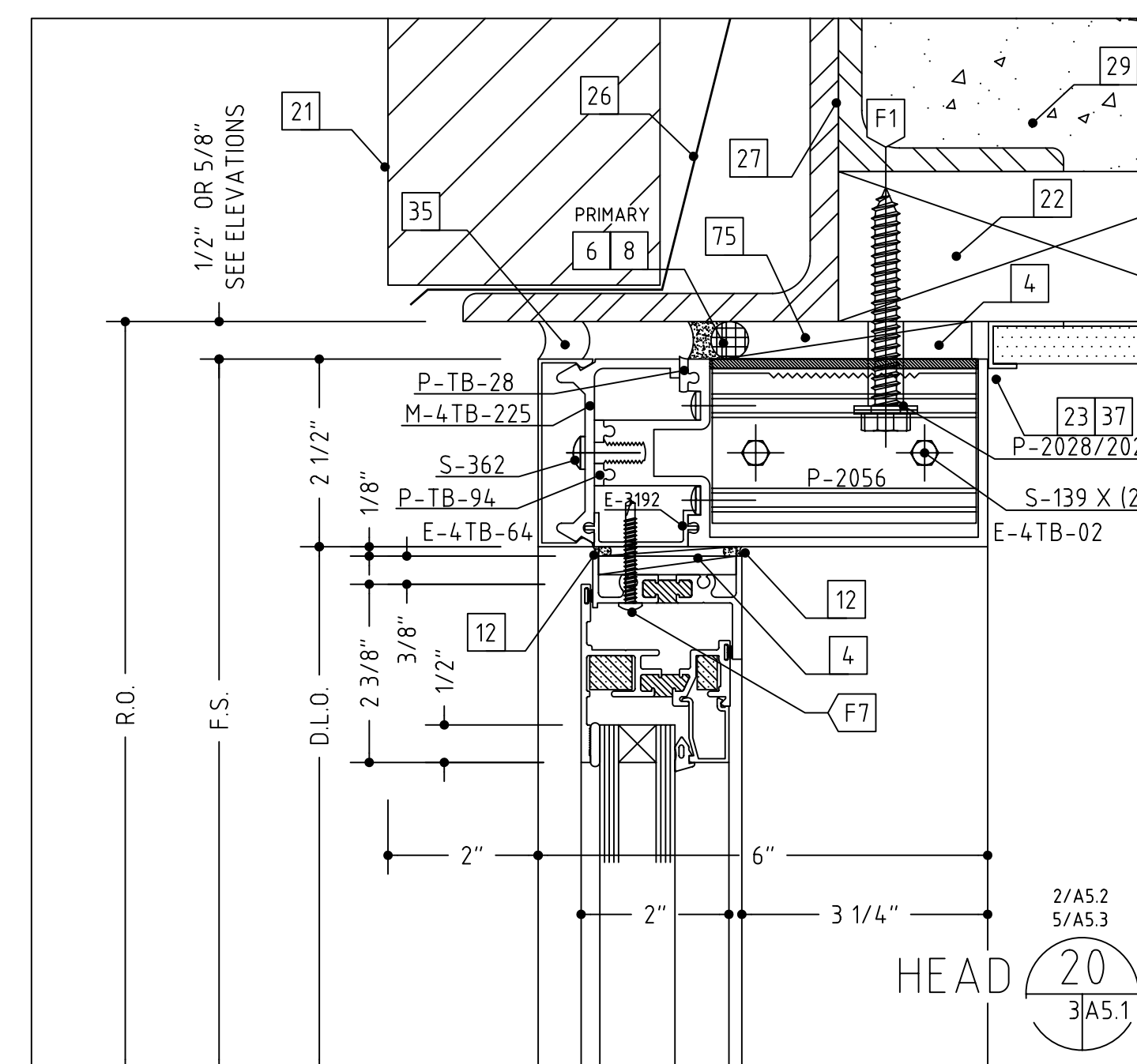
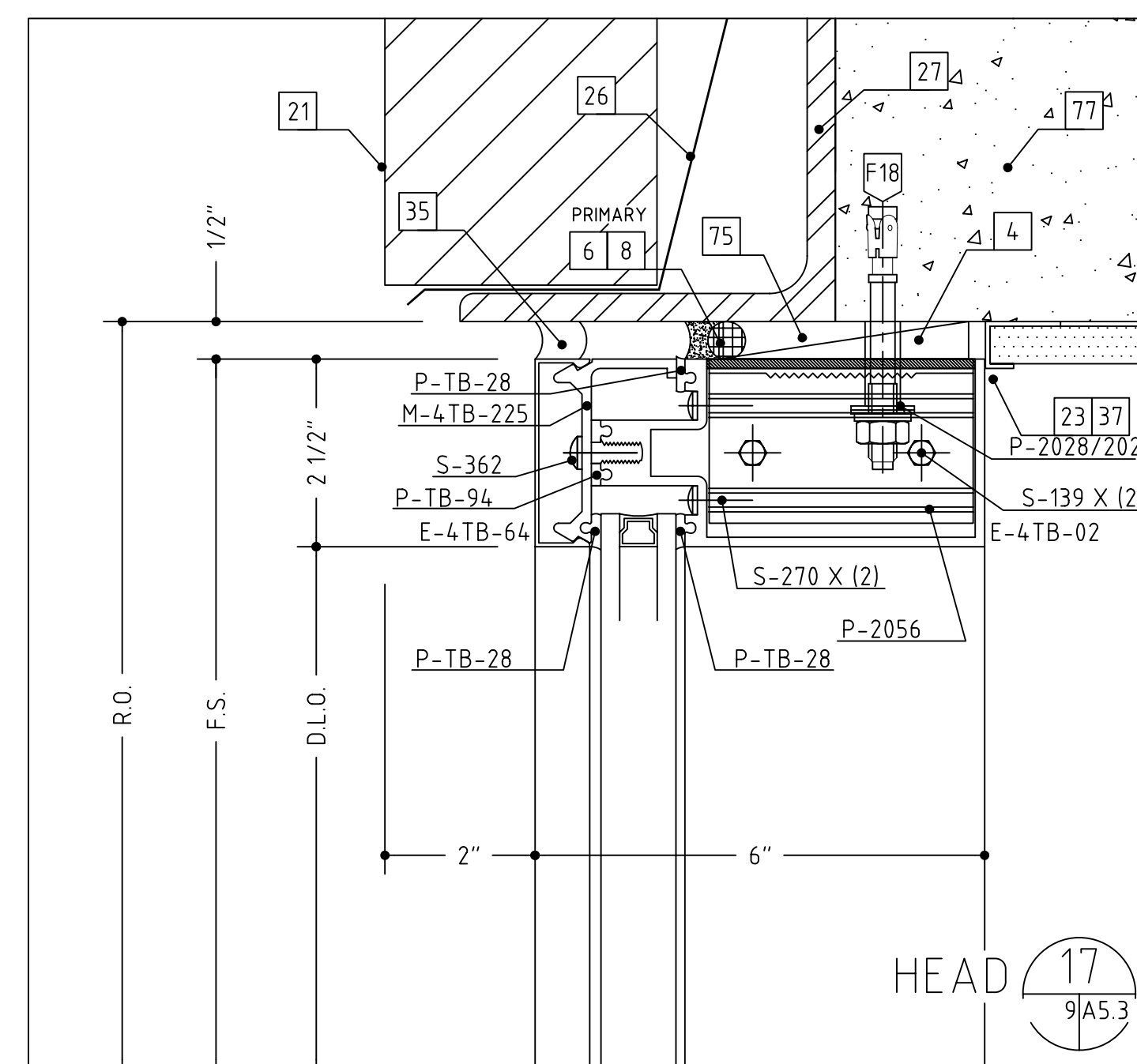
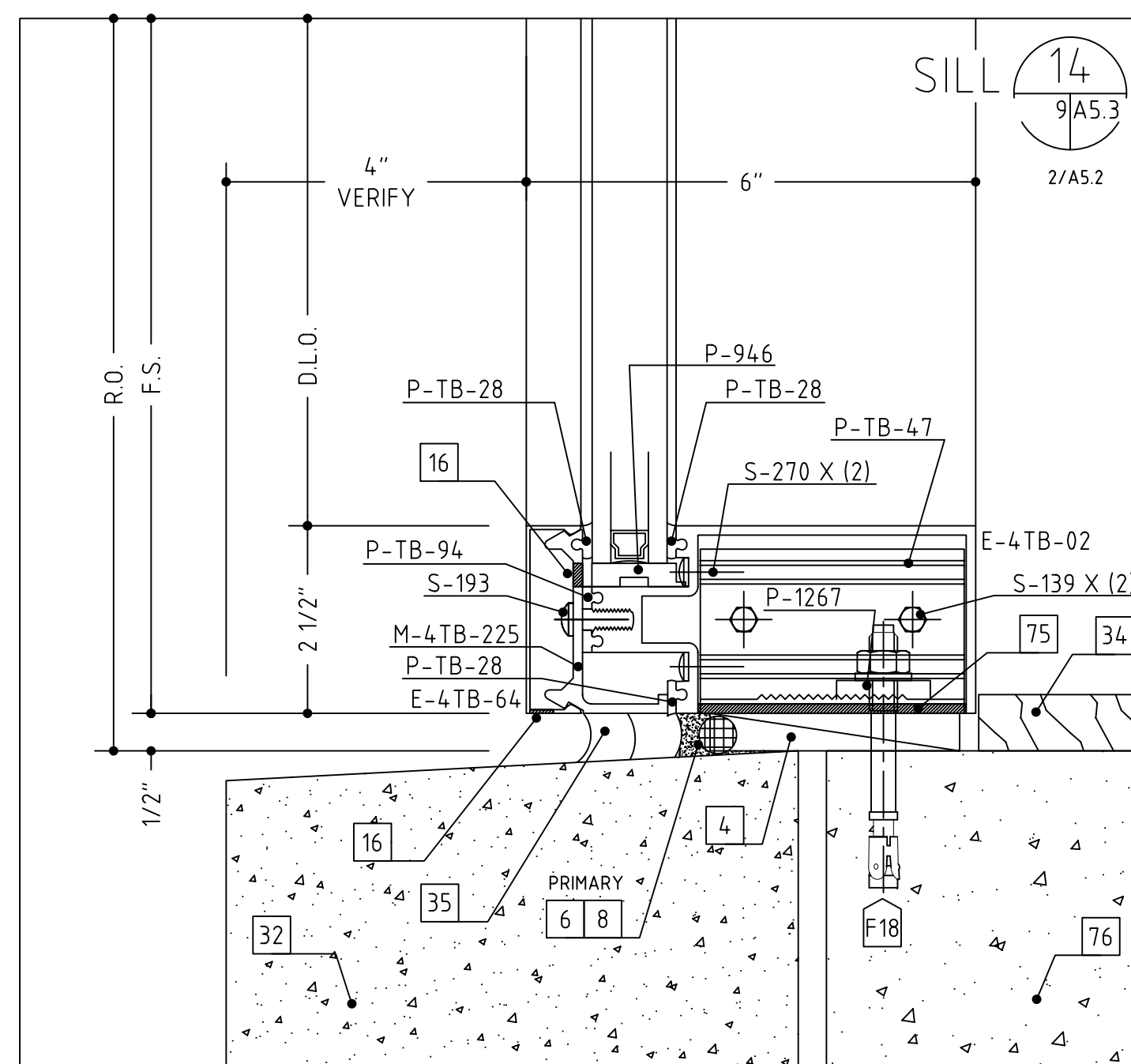
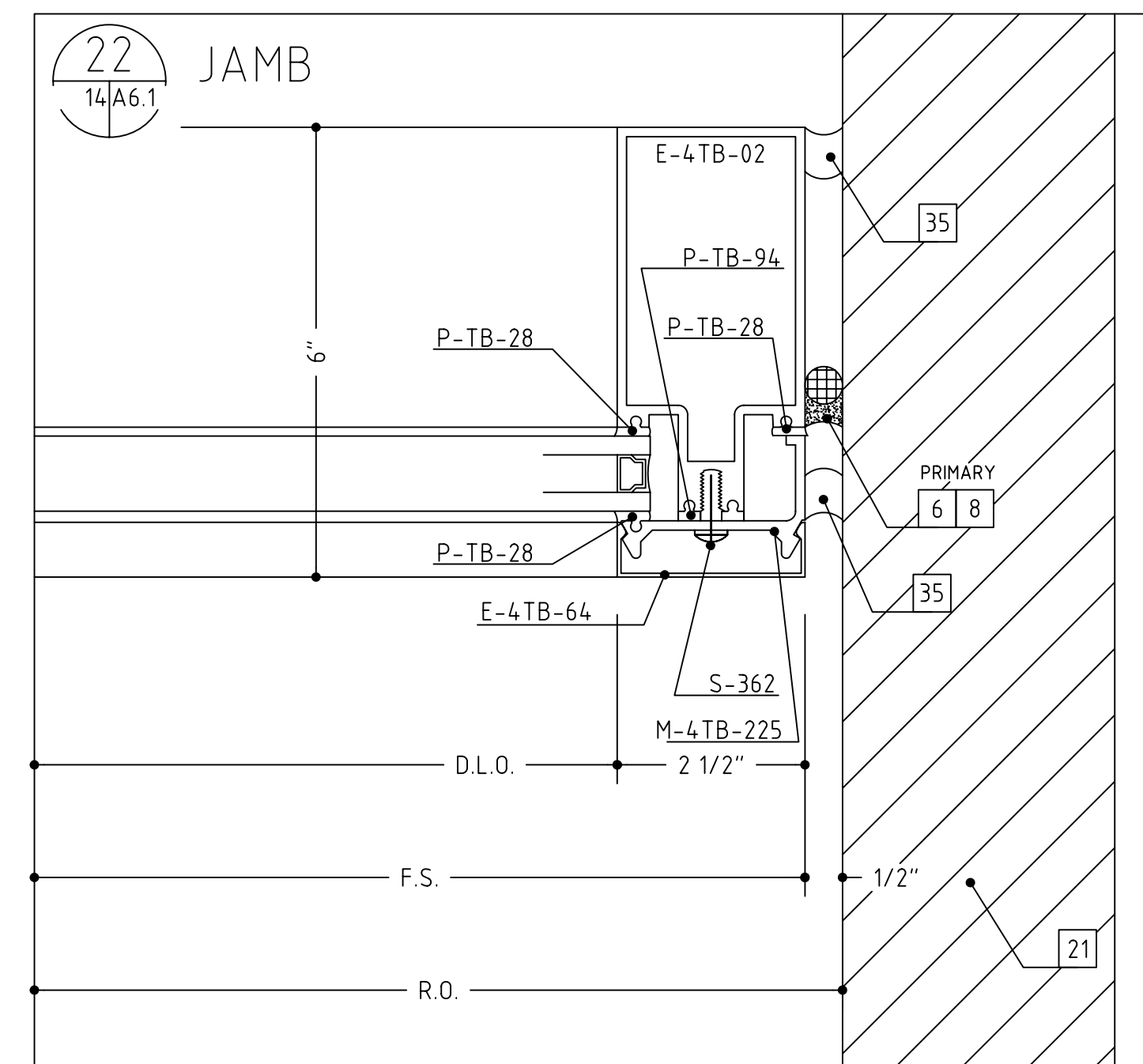
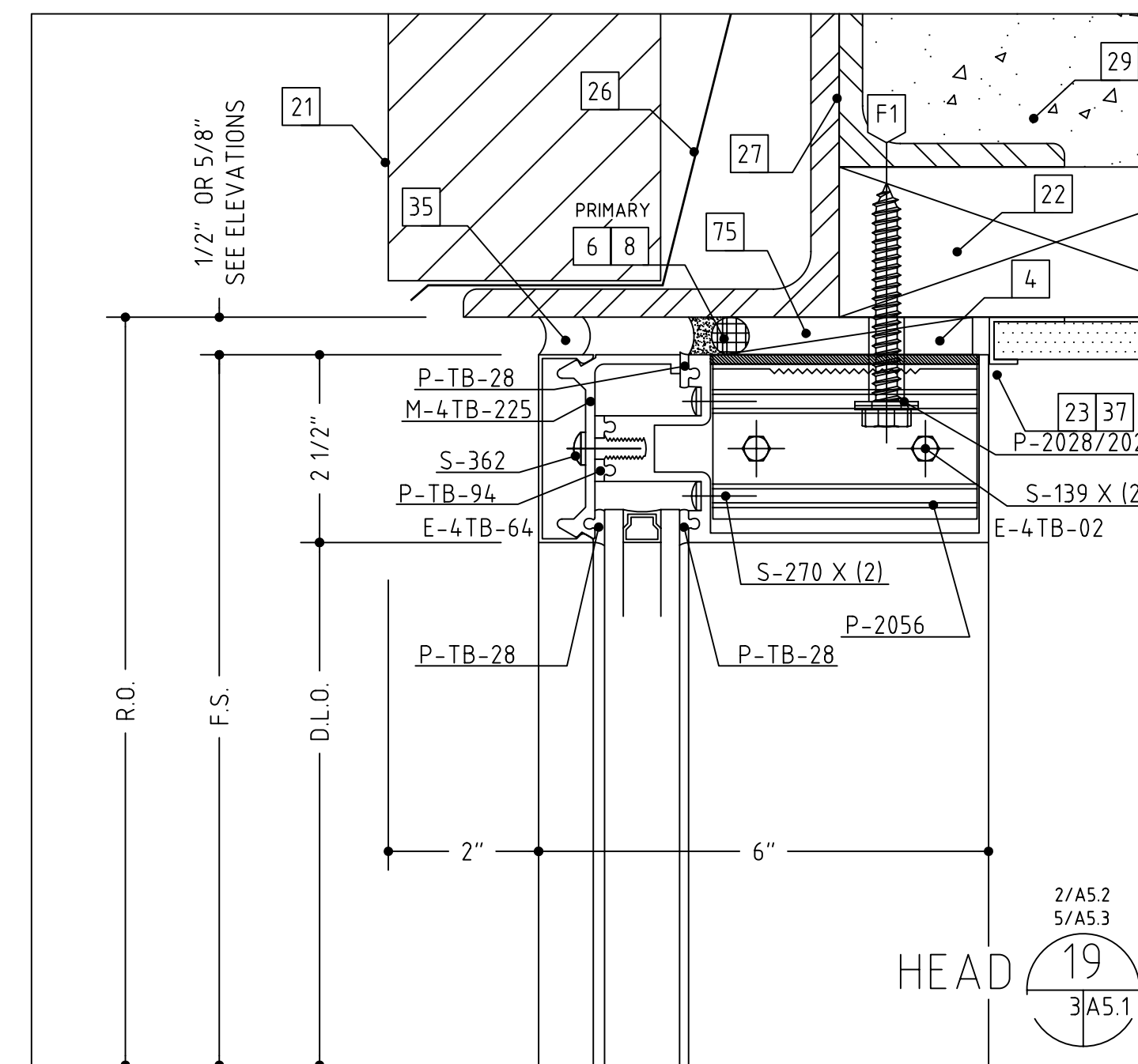
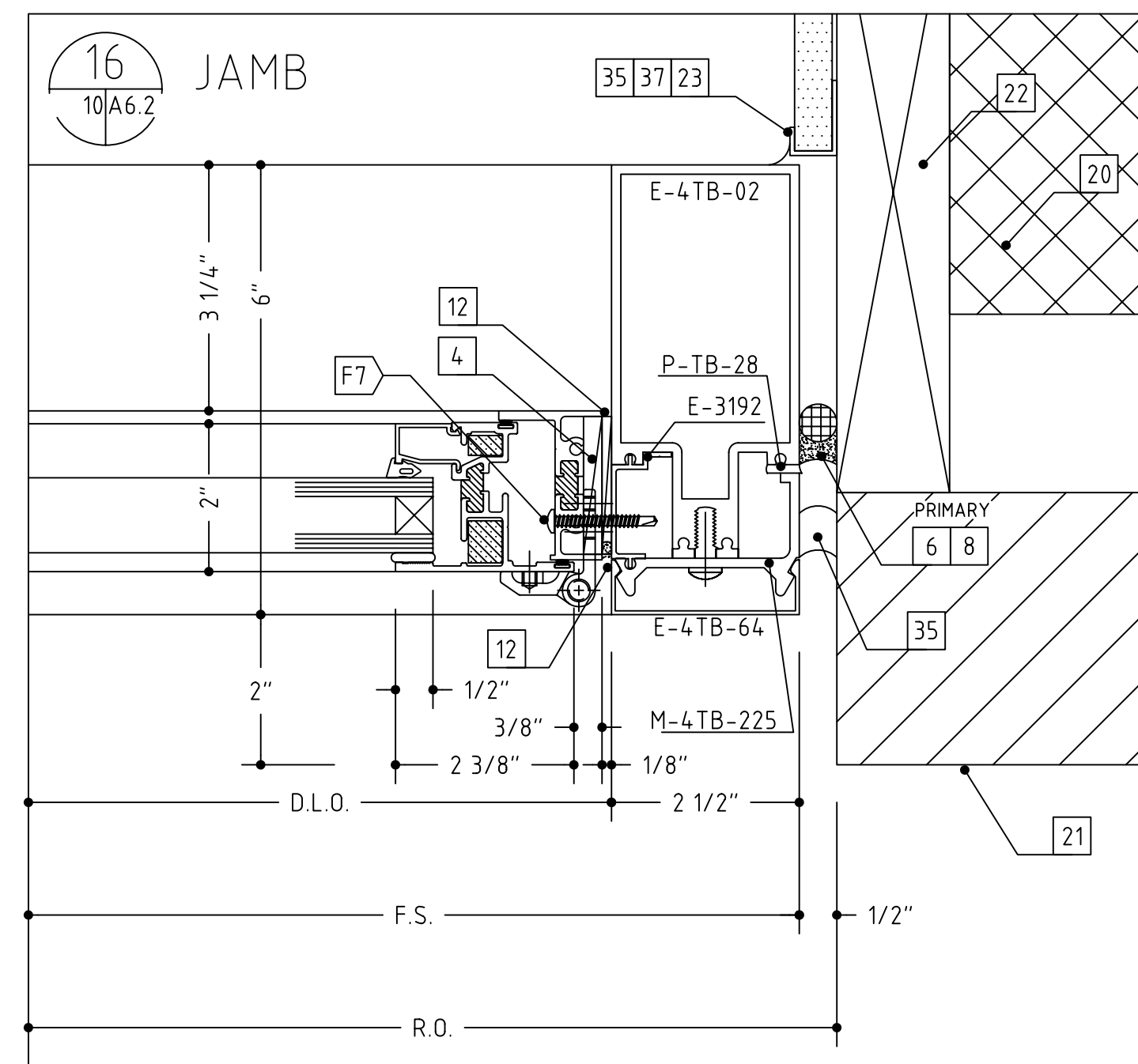
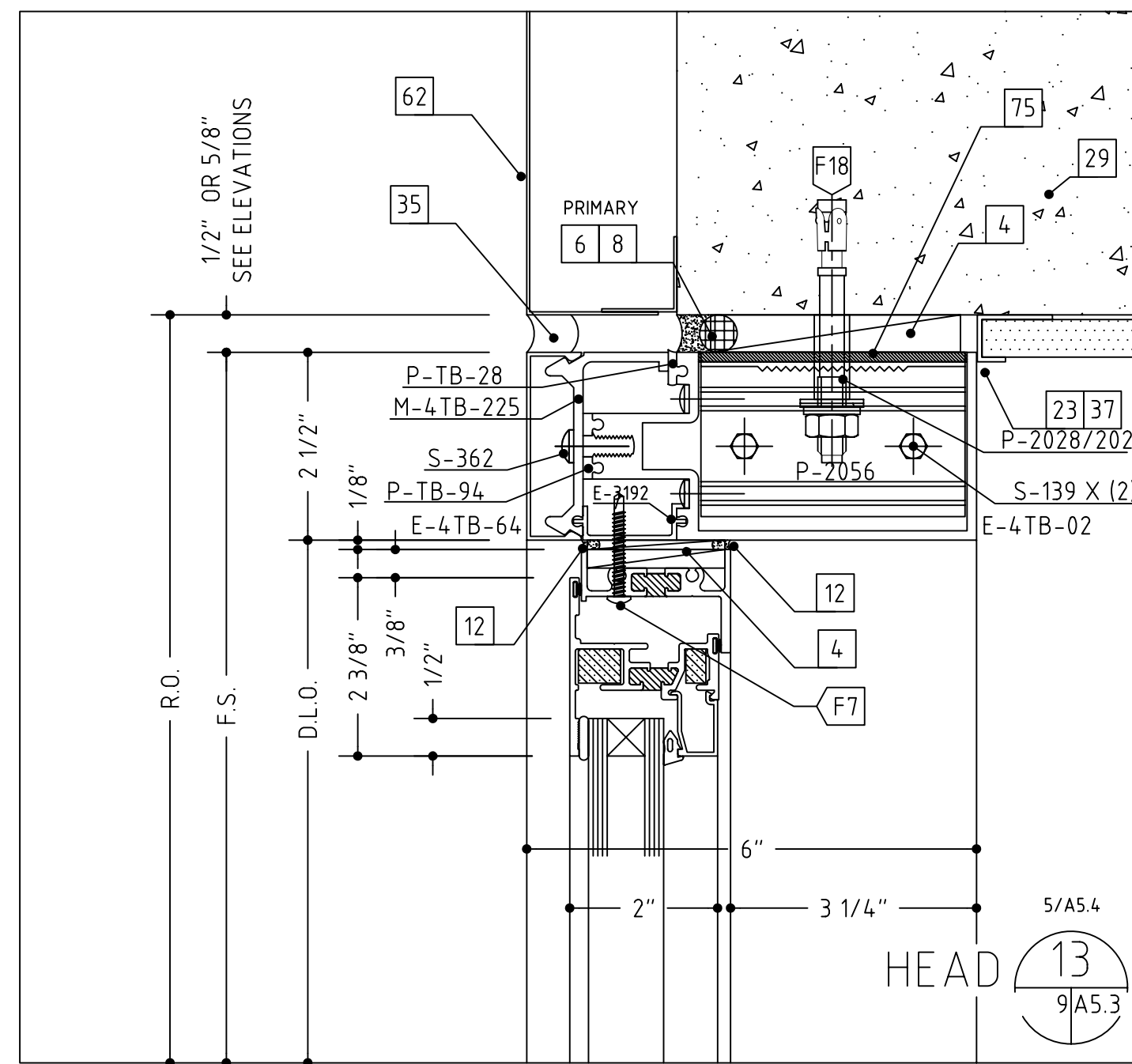

- 1 #12 x 2" OR 3 1/2", PFH WOOD SCREW (WITH A 1/4" EXPANSION ANCHOR AS NEEDED)
- 2 1/4"-20 X 2" OR 3 1/2", PFH MACHINE SCREW
- 3 #12 X 2" OR 3", PFH SHEET METAL SCREW
- 4 SHIMS AS NEEDED (PLASTIC OR CEDAR)
- 5 INTERMITTENT FILLER PLATES (AS NEEDED FOR SHIMMING AND ANCHORING)
- 6 PERIMETER CAULK (AS SPECIFIED)
- 7 BEDDING CAULK (AS SPECIFIED)
- 8 ETHAFOAM BACKING ROD OR DENVER FOAM
- 9 040" ALUMINUM SILL FLASHING SET IN A BED OF SEALANT (TO MATCH SYSTEM FINISH)
- 10 040" ALUMINUM TRIM (TO MATCH SYSTEM FINISH)
- 11 DOUBLE BACK FOAM TAPE (AS NEEDED)
- 12 NEUTRAL CURE SILICONE (COLOR AS REQUIRED)
- 13 ALUMINUM POP RIVET (SIZE AND TYPE AS NEEDED)
- 14 #10 PPH SHEET METAL SCREW (LENGTH TO SUIT CONDITION)
- 15 #10 PPH SHEET METAL SCREW (LENGTH TO SUIT CONDITION)
- 16 WEEP HOLES (TWO PER D.L.O.)
- 17 ACCESS HOLE
- 18 SETTING BLOCK (TWO PER D.L.O.)
- 19 STEEL REINFORCING (AS REQUIRED)
- 20 C.M.U. BY OTHERS
- 21 BRICK VENEER BY OTHERS
- 22 WOOD BLOCKING BY OTHERS
- 23 GYPSUM WALLBOARD BY OTHERS
- 24 SHEATHING BY OTHERS
- 25 INSULATION BY OTHERS
- 26 THROUGH WALL FLASHING BY OTHERS
- 27 STEEL BY OTHERS
- 28 STEEL STUD FRAMING BY OTHERS
- 29 SLAB BY OTHERS
- 30 FINISHED FLOOR (AS SCHEDULED BY ARCHITECT)
- 32 PRECAST CONCRETE BY OTHERS
- 33 ACOUSTIC CEILING SYSTEM BY OTHERS
- 34 STOOL BY OTHERS
- 35 SEALANT BY OTHERS
- 37 J-TRIM OR CORNER BEAD BY OTHERS
- 40 THE HEAVY LINE REPRESENTS THE PERIMETER CONSTRUCTION BY OTHERS. THE PERIMETER CONSTRUCTION IS NOT SHOWN IN DETAIL.
- 41 VERIFY THE CONFIGURATION AND COMPOSITION OF THE PERIMETER CONSTRUCTION. COORDINATE WITH THE G.C. FOR A PROPER INSTALLATION. VERIFY THE FASTENER TYPE, SIZE AND LENGTH BASED ON THE PERIMETER CONSTRUCTION CONFIGURATION AND COMPOSITION.
- 43 VERIFY THE REVEAL/SETBACK DIMENSION BASED ON THE CONFIGURATION OF THE PERIMETER CONSTRUCTION
- 60 BRICK PAVERS BY OTHERS
- 62 PANEL SYSTEM BY OTHERS
- 63 ALUMINUM ANGLE, SIZE AND THICKNESS TO SUIT OR AS SHOWN
- 66 SOFFIT SYSTEM BY OTHERS
- 67 STEEL WINDLOAD CLIP
- 68 STEEL DEADLOAD CLIP
- 69 SPLICE SLEEVE
- 75 NOTCH HORIZONTAL AS NEEDED TO CLEAR ANCHOR CLIP
- 76 CONCRETE CURB BY OTHERS. SEE STRUCTURAL DRAWINGS
- 77 BOND BEAM OR PRECAST LINTEL BY OTHERS
- 78 COUNTER FLASHING & ATTACHMENT BY OTHERS
- 79 3/4" THICK ALUMINUM PLATE BY OTHERS, NOT BY NOVA GLASS LLC
- 80 CAULK STOP RETURN AND HEAD AND SILL TYPICAL
- 81 1" PANEL INFILL COORDINATE WITH GLASS SCHEDULE ON SHEET #1.

CHURCH STREET CONDOMINIUMS
SCALE: AS NOTED
DETAILS 1/2" SIZE
SHEET #:

VERIFY ALL DIMENSIONS

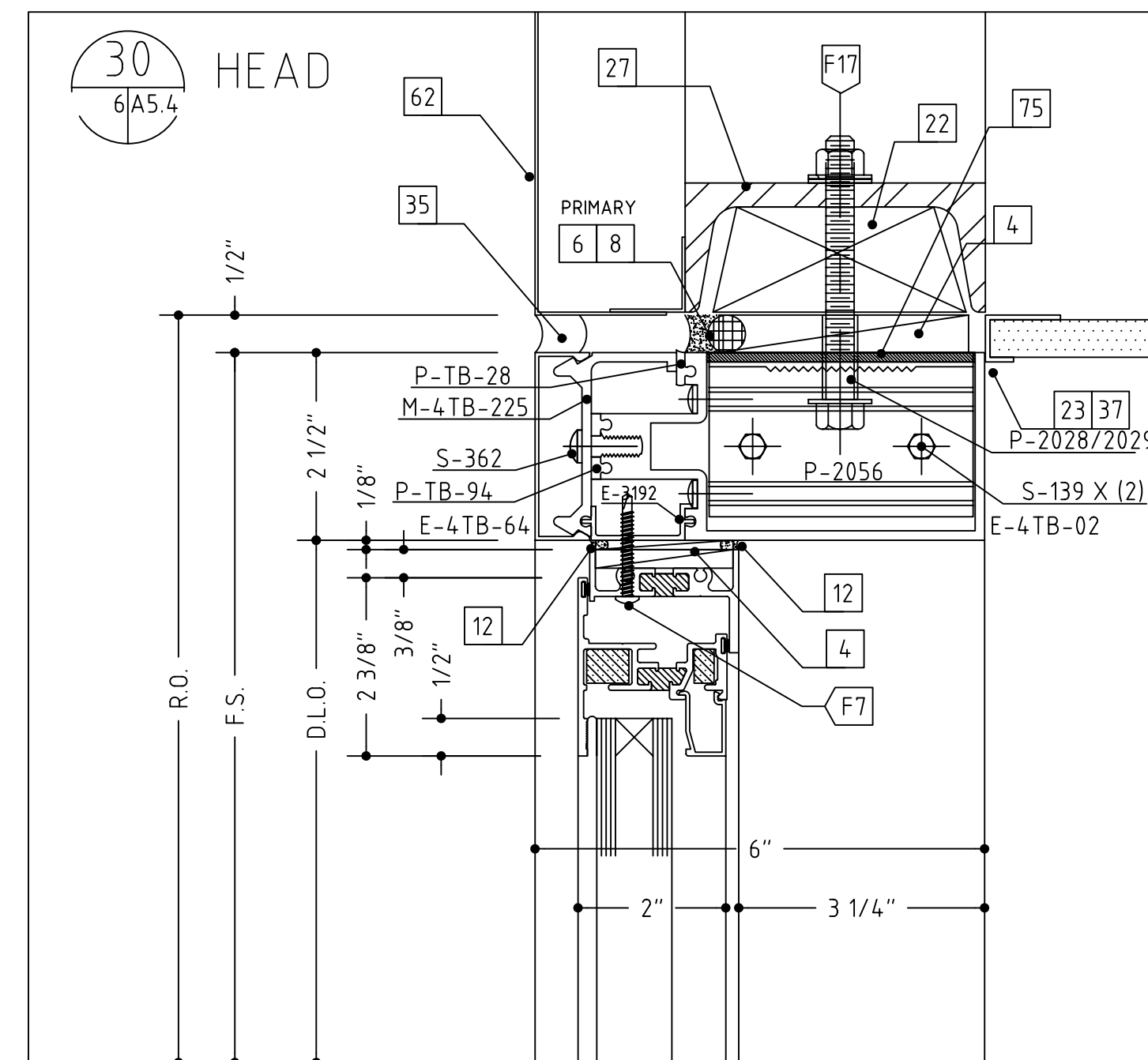
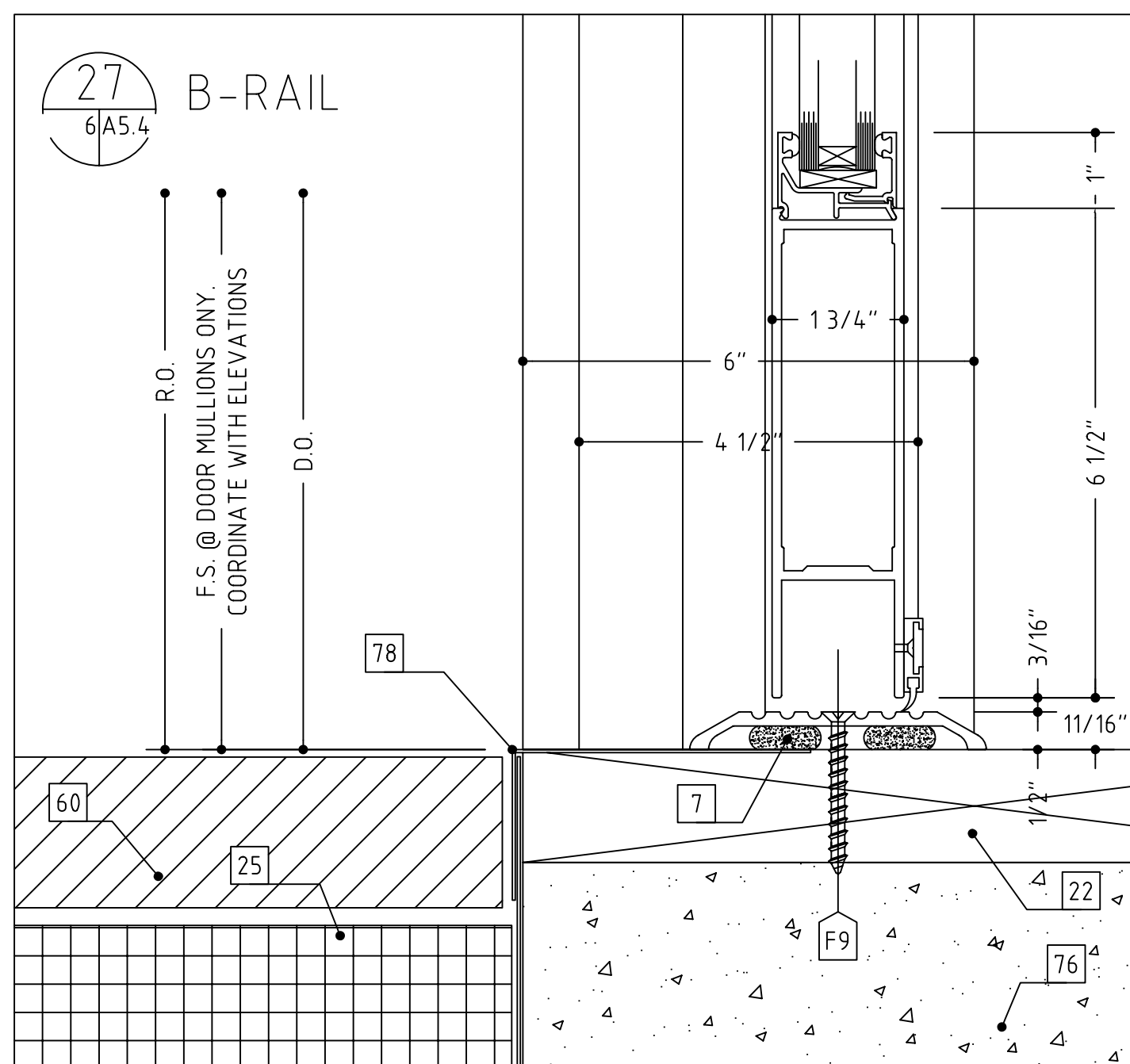
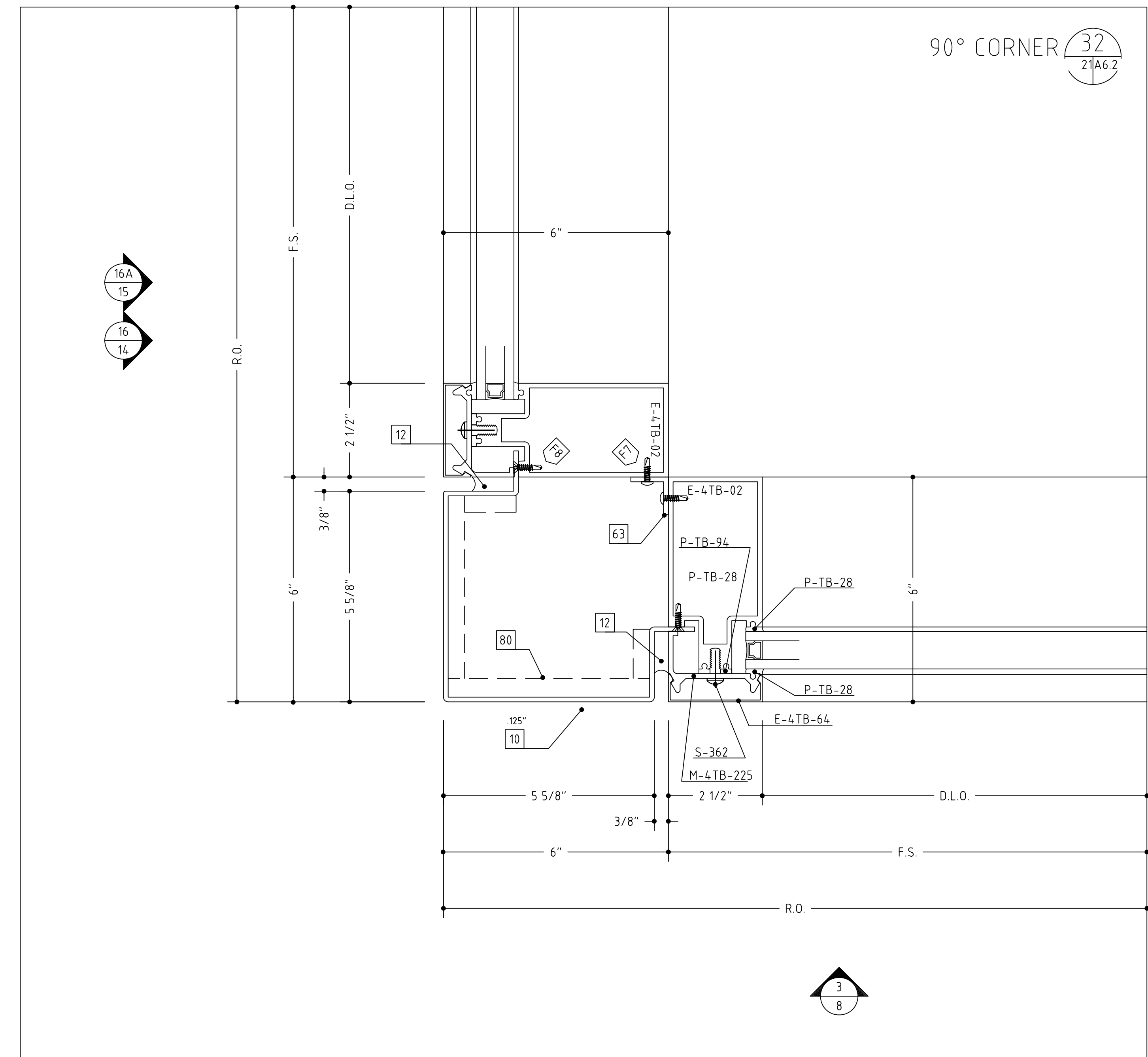
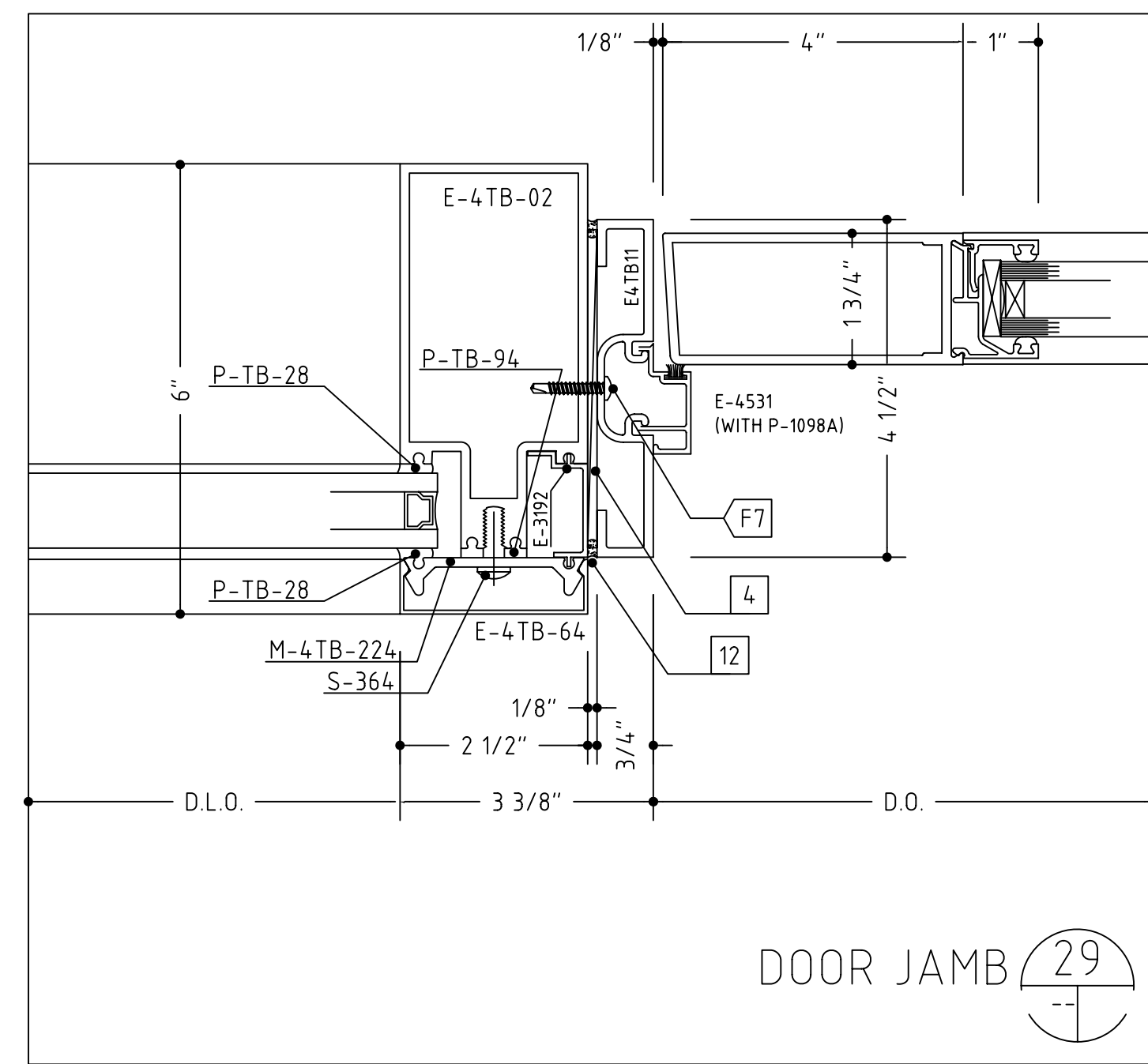
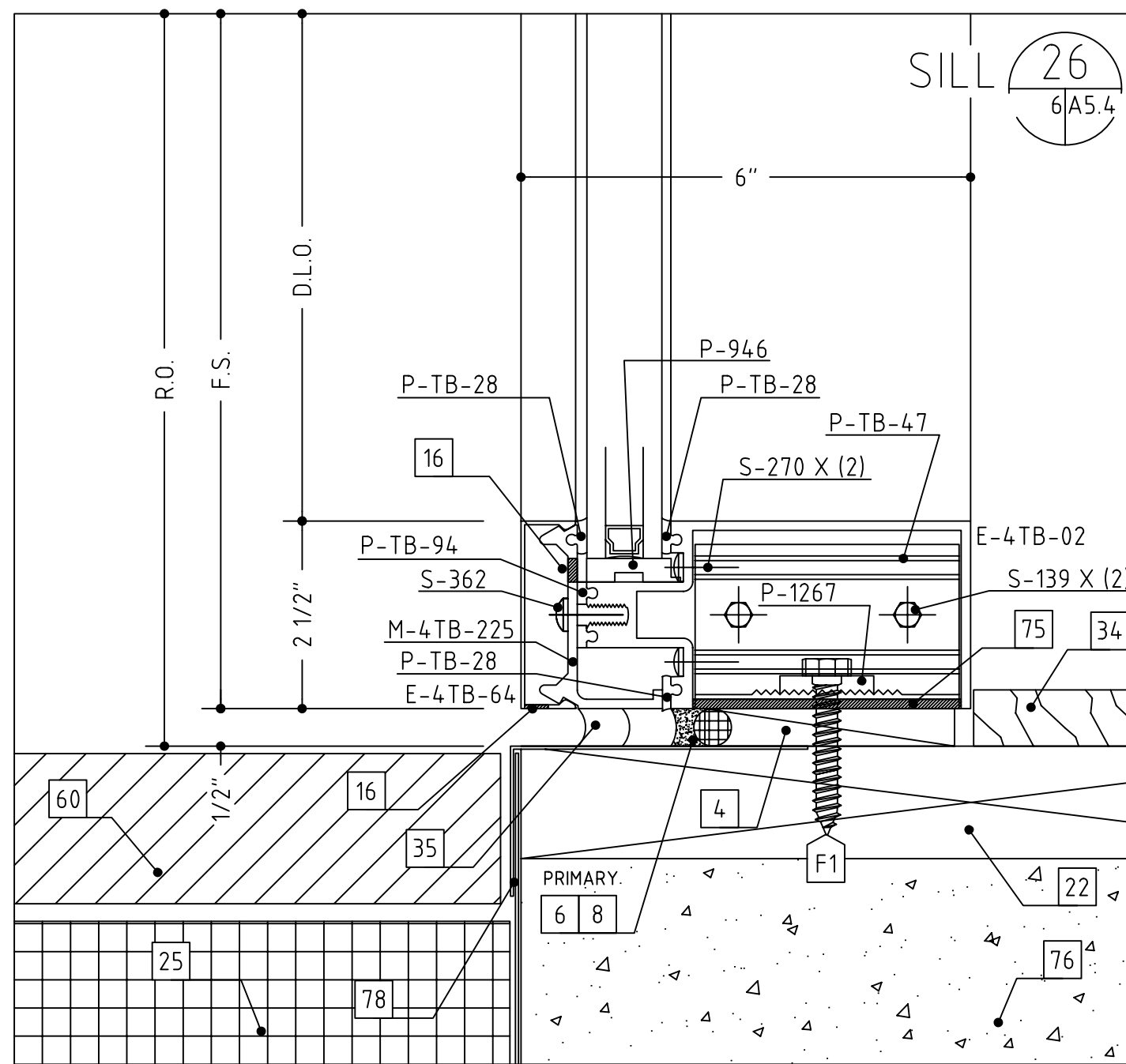
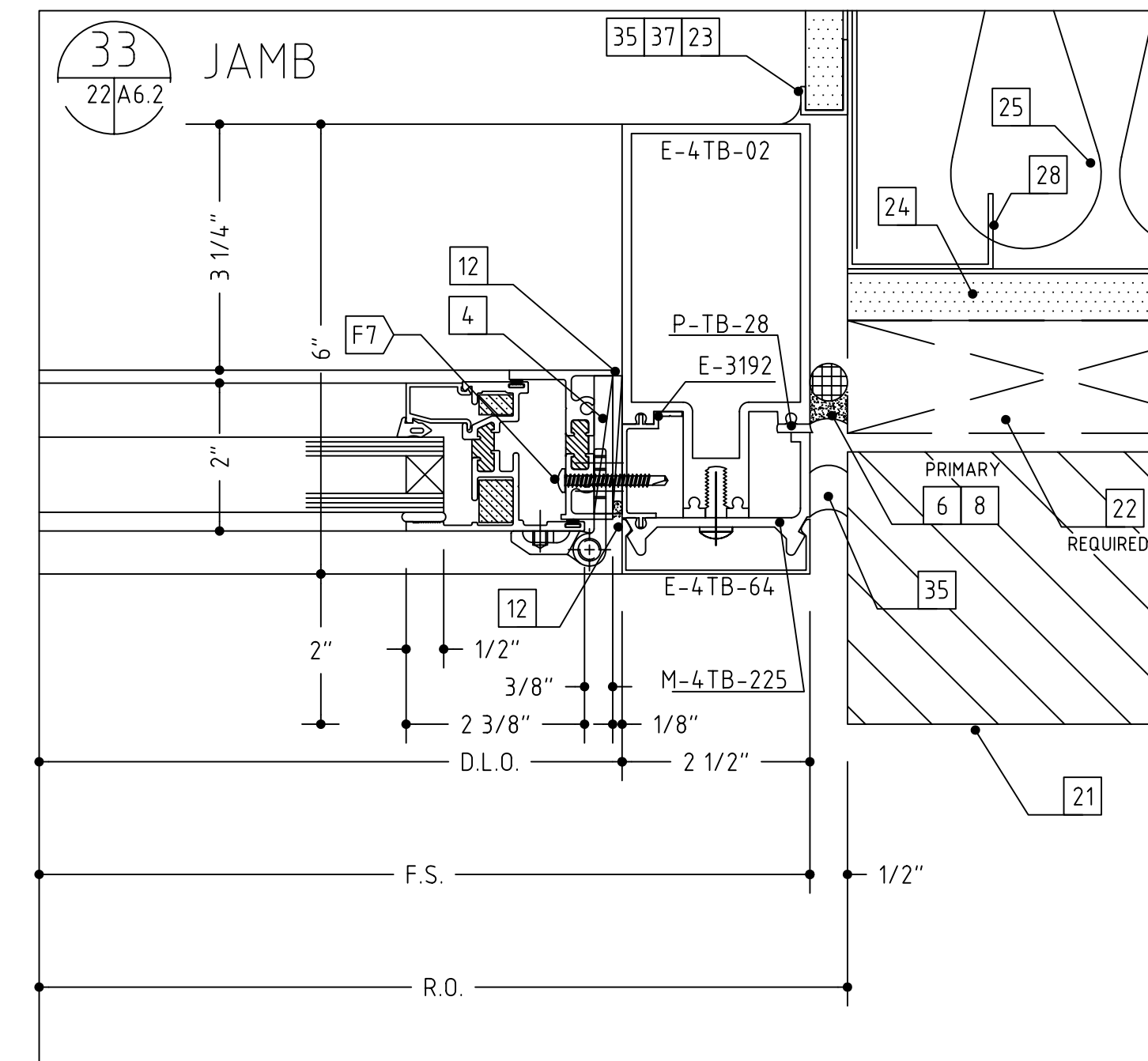
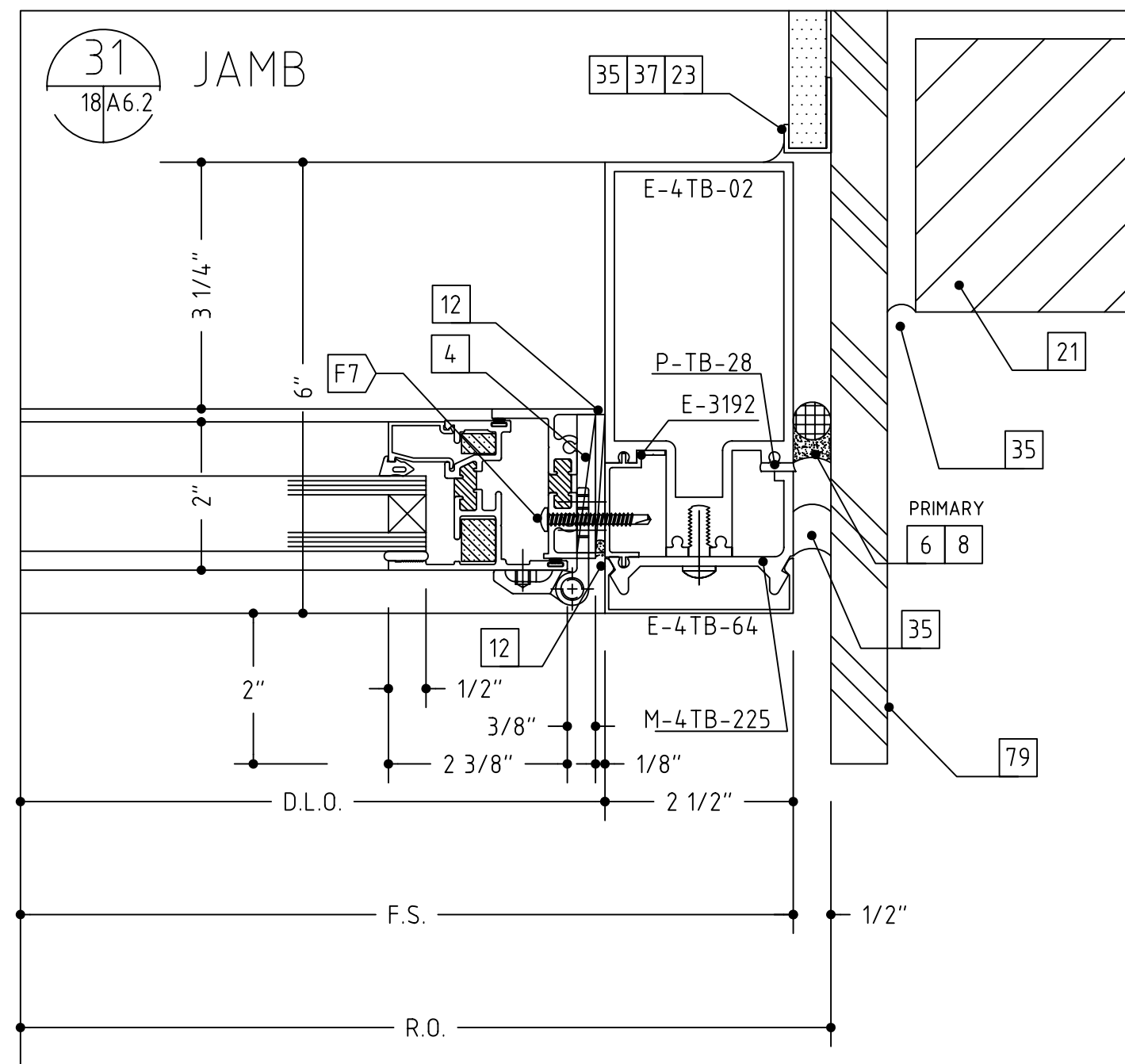
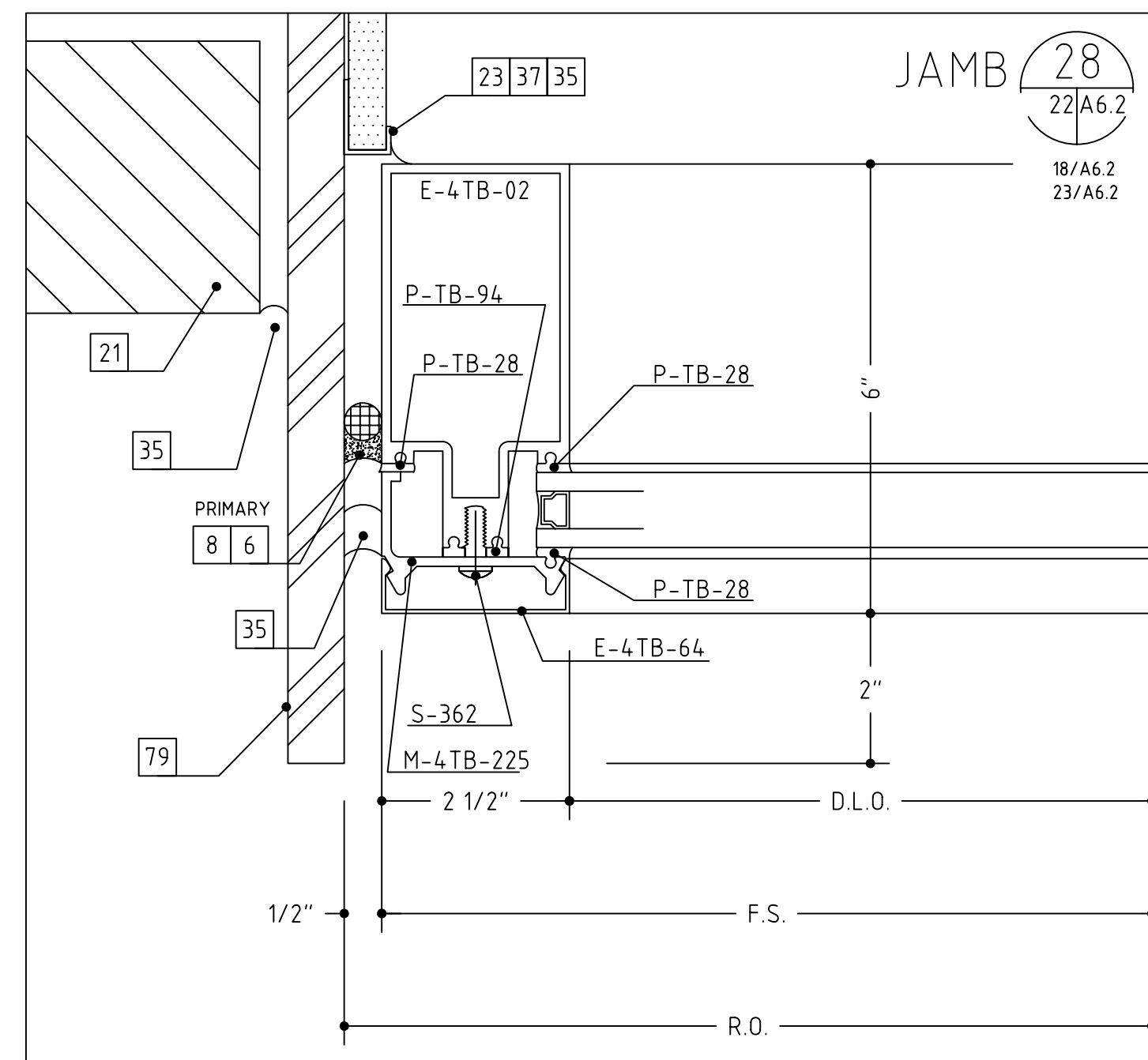
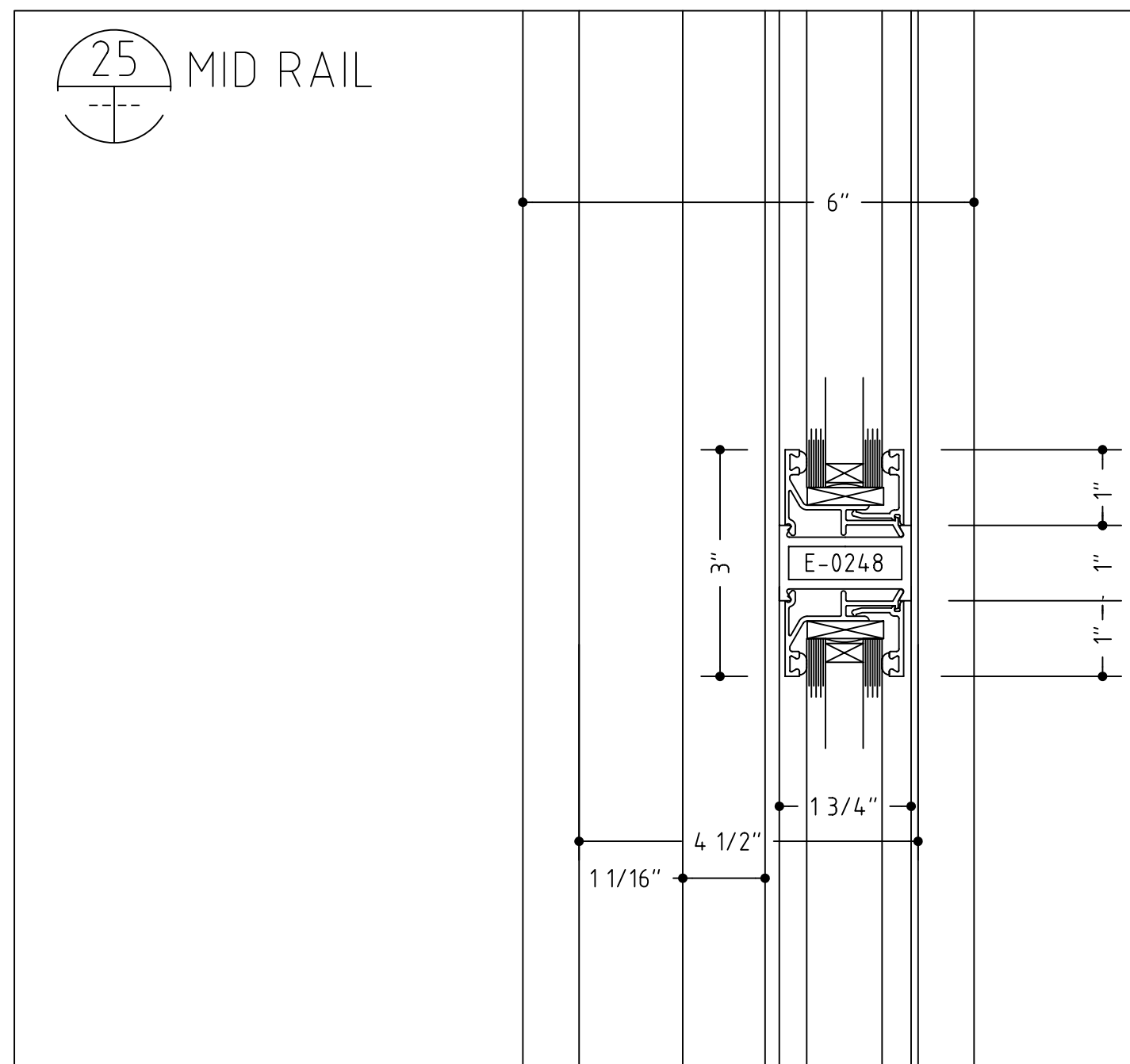

- 1 #12 x 2" OR 3 1/2", PFH WOOD SCREW (WITH A 1/4" EXPANSION ANCHOR AS NEEDED)
- 2 1/4"-20 X 2" OR 3 1/2", PFH MACHINE SCREW
- 3 #12 X 2" OR 3", PFH SHEET METAL SCREW
- 4 SHIMS AS NEEDED (PLASTIC OR CEDAR)
- 5 INTERMITTENT FILLER PLATES (AS NEEDED FOR SHIMMING AND ANCHORING)
- 6 PERIMETER CAULK (AS SPECIFIED)
- 7 BEDDING CAULK (AS SPECIFIED)
- 8 ETHAFOAM BACKING ROD OR DENVER FOAM
- 9 040" ALUMINUM SILL FLASHING SET IN A BED OF SEALANT (TO MATCH SYSTEM FINISH)
- 10 040" ALUMINUM TRIM (TO MATCH SYSTEM FINISH)
- 11 DOUBLE BACK FOAM TAPE (AS NEEDED)
- 12 NEUTRAL CURE SILICONE (COLOR AS REQUIRED)
- 13 ALUMINUM POP RIVET (SIZE AND TYPE AS NEEDED)
- 14 #10 PPH SHEET METAL SCREW (LENGTH TO SUIT CONDITION)
- 15 #10 PPH SHEET METAL SCREW (LENGTH TO SUIT CONDITION)
- 16 WEEP HOLES (TWO PER D.L.O.)
- 17 ACCESS HOLE
- 18 SETTING BLOCK (TWO PER D.L.O.)
- 19 STEEL REINFORCING (AS REQUIRED)
- 20 C.M.U. BY OTHERS
- 21 BRICK VENEER BY OTHERS
- 22 WOOD BLOCKING BY OTHERS
- 23 GYPSUM WALLBOARD BY OTHERS
- 24 SHEATHING BY OTHERS
- 25 INSULATION BY OTHERS
- 26 THROUGH WALL FLASHING BY OTHERS
- 27 STEEL BY OTHERS
- 28 STEEL STUD FRAMING BY OTHERS
- 29 SLAB BY OTHERS
- 30 FINISHED FLOOR (AS SCHEDULED BY ARCHITECT)
- 32 PRECAST CONCRETE BY OTHERS
- 33 ACOUSTIC CEILING SYSTEM BY OTHERS
- 34 STOOL BY OTHERS
- 35 SEALANT BY OTHERS
- 37 J-TRIM OR CORNER BEAD BY OTHERS
- 40 THE HEAVY LINE REPRESENTS THE PERIMETER CONSTRUCTION BY OTHERS. THE PERIMETER CONSTRUCTION IS NOT SHOWN IN DETAIL.
- 41 VERIFY THE CONFIGURATION AND COMPOSITION OF THE PERIMETER CONSTRUCTION. COORDINATE WITH THE G.C. FOR A PROPER INSTALLATION.
- 42 VERIFY THE FASTENER TYPE, SIZE AND LENGTH BASED ON THE PERIMETER CONSTRUCTION CONFIGURATION AND COMPOSITION.
- 43 VERIFY THE REVEAL/SETBACK DIMENSION BASED ON THE CONFIGURATION OF THE PERIMETER CONSTRUCTION.
- 60 BRICK PAVERS BY OTHERS
- 62 PANEL SYSTEM BY OTHERS
- 63 ALUMINUM ANGLE, SIZE AND THICKNESS TO SUIT OR AS SHOWN
- 66 SOFFIT SYSTEM BY OTHERS
- 67 STEEL WINDLOAD CLIP
- 68 STEEL DEADLOAD CLIP
- 69 SPLICE SLEEVE
- 75 NOTCH HORIZONTAL AS NEEDED TO CLEAR ANCHOR CLIP
- 76 CONCRETE CURB BY OTHERS. SEE STRUCTURAL DRAWINGS
- 77 BOND BEAM OR PRECAST LINTEL BY OTHERS
- 78 COUNTER FLASHING & ATTACHMENT BY OTHERS
- 79 3/4" THICK ALUMINUM PLATE BY OTHERS, NOT BY NOVA GLASS LLC
- 80 CAULK STOP RETURN AND HEAD AND SILL TYPICAL
- 81 1" PANEL INFILL COORDINATE WITH GLASS SCHEDULE ON SHEET #1.

CHURCH STREET CONDOMINIUMS
SCALE: AS NOTED
DETAILS 1/2" SIZE
SHEET #:

VERIFY ALL DIMENSIONS

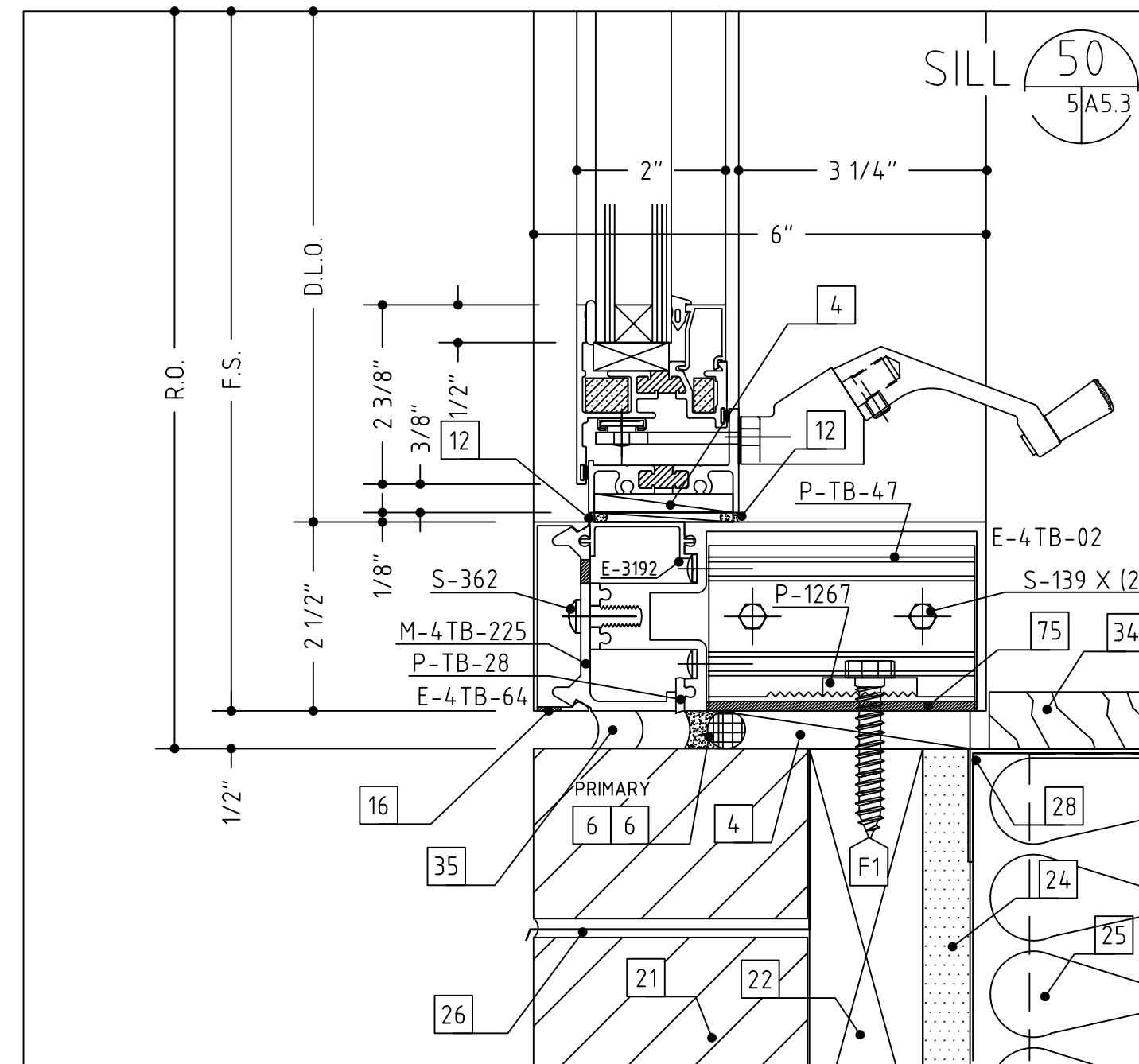
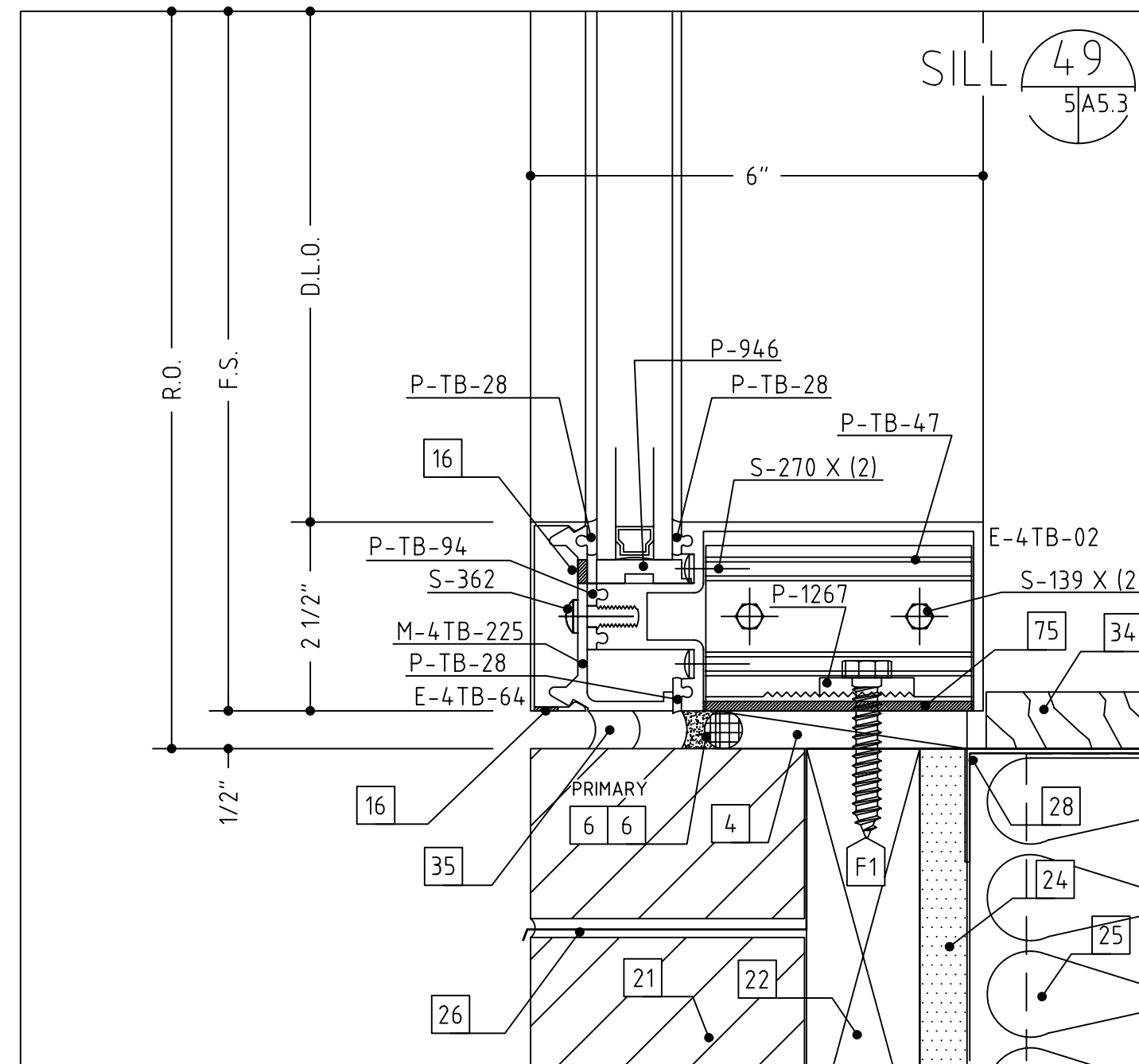
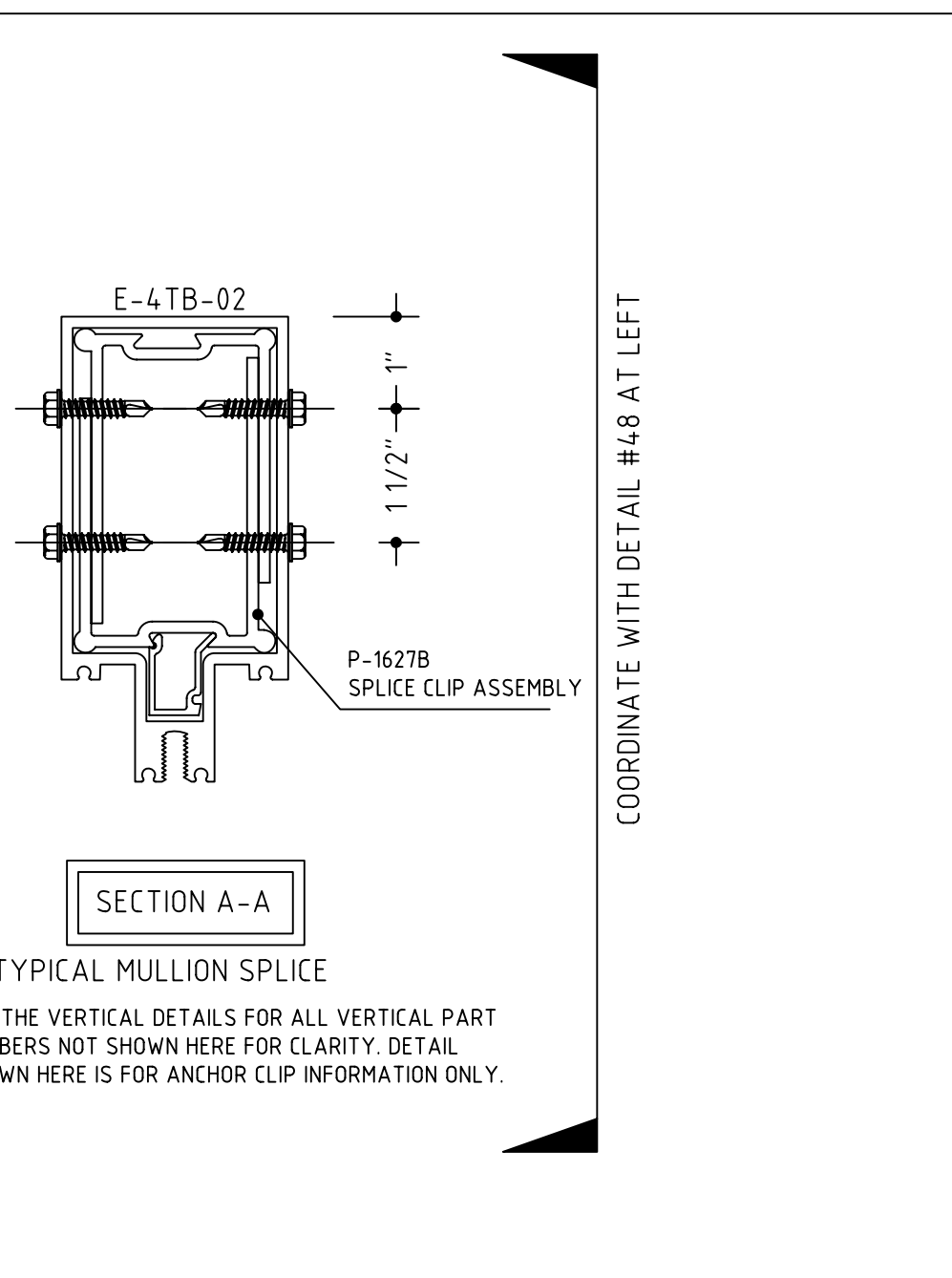
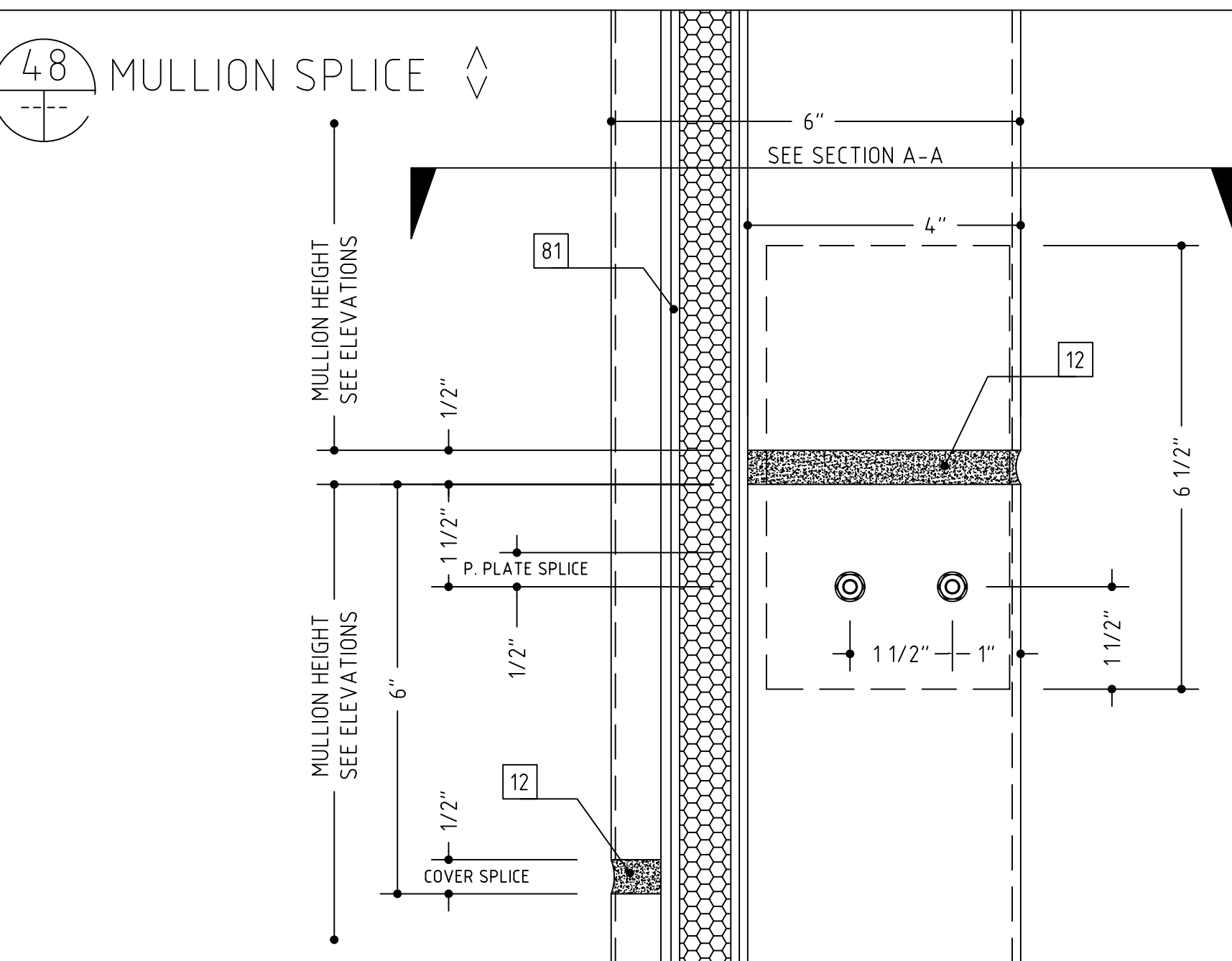
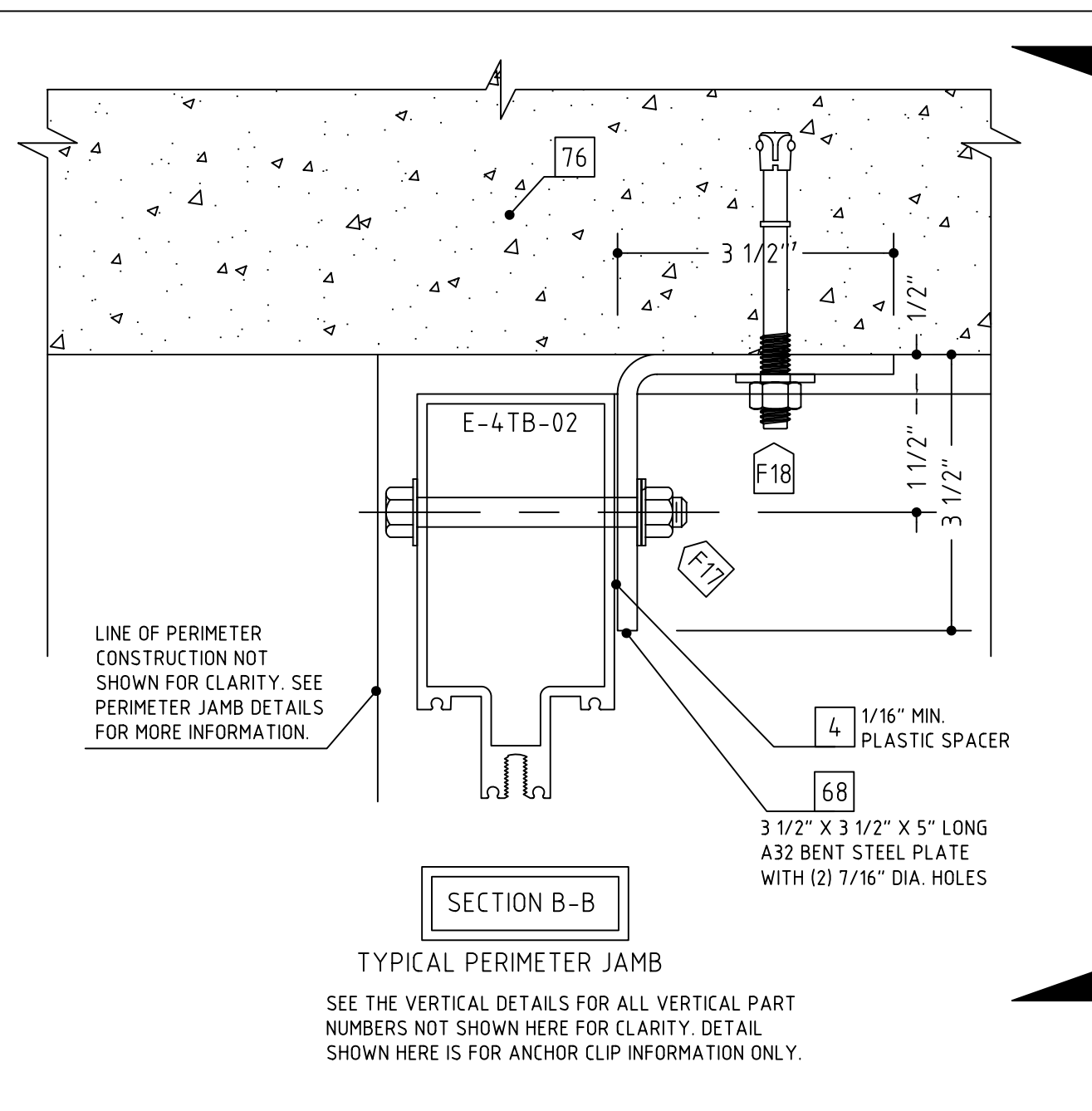
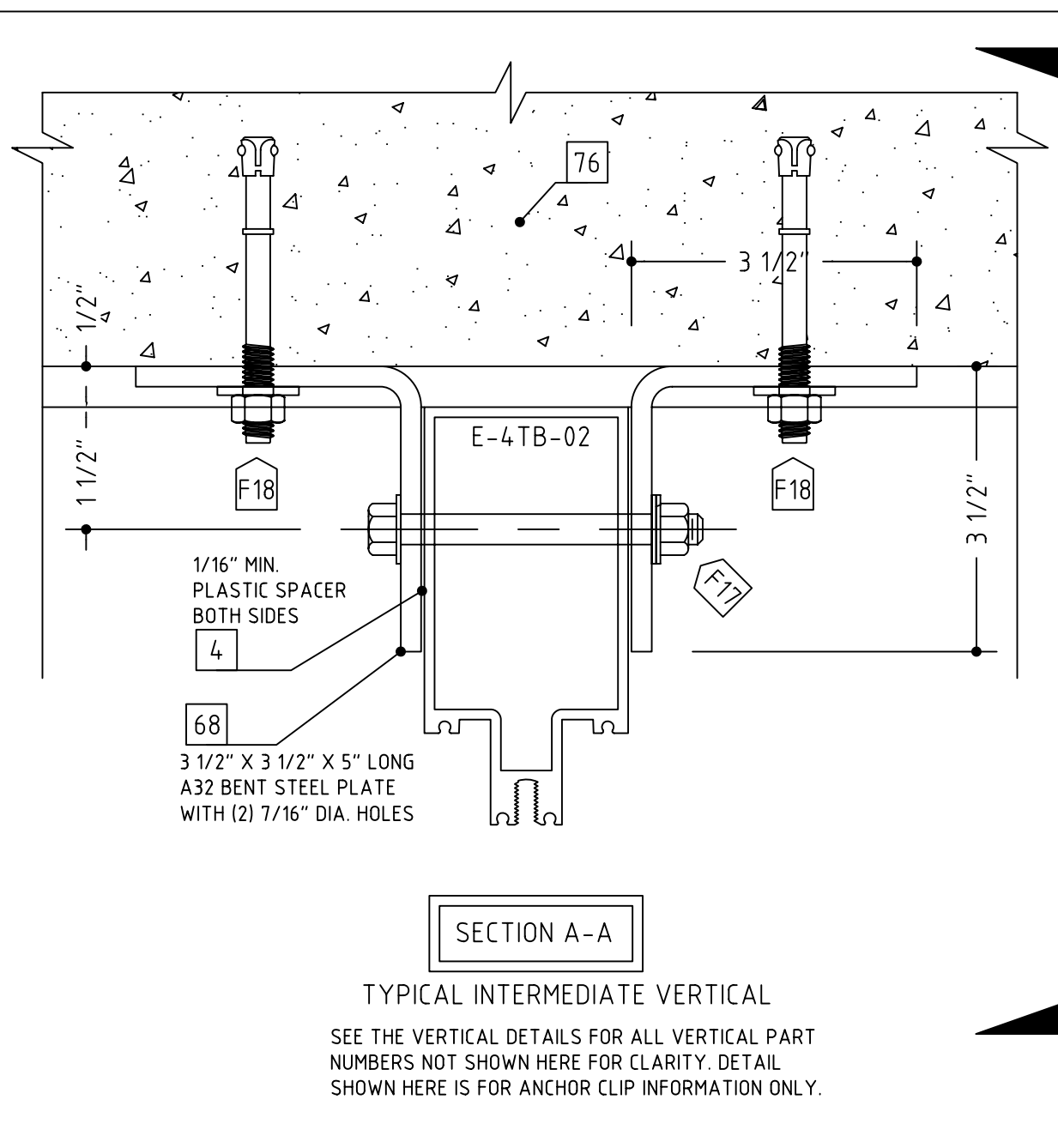
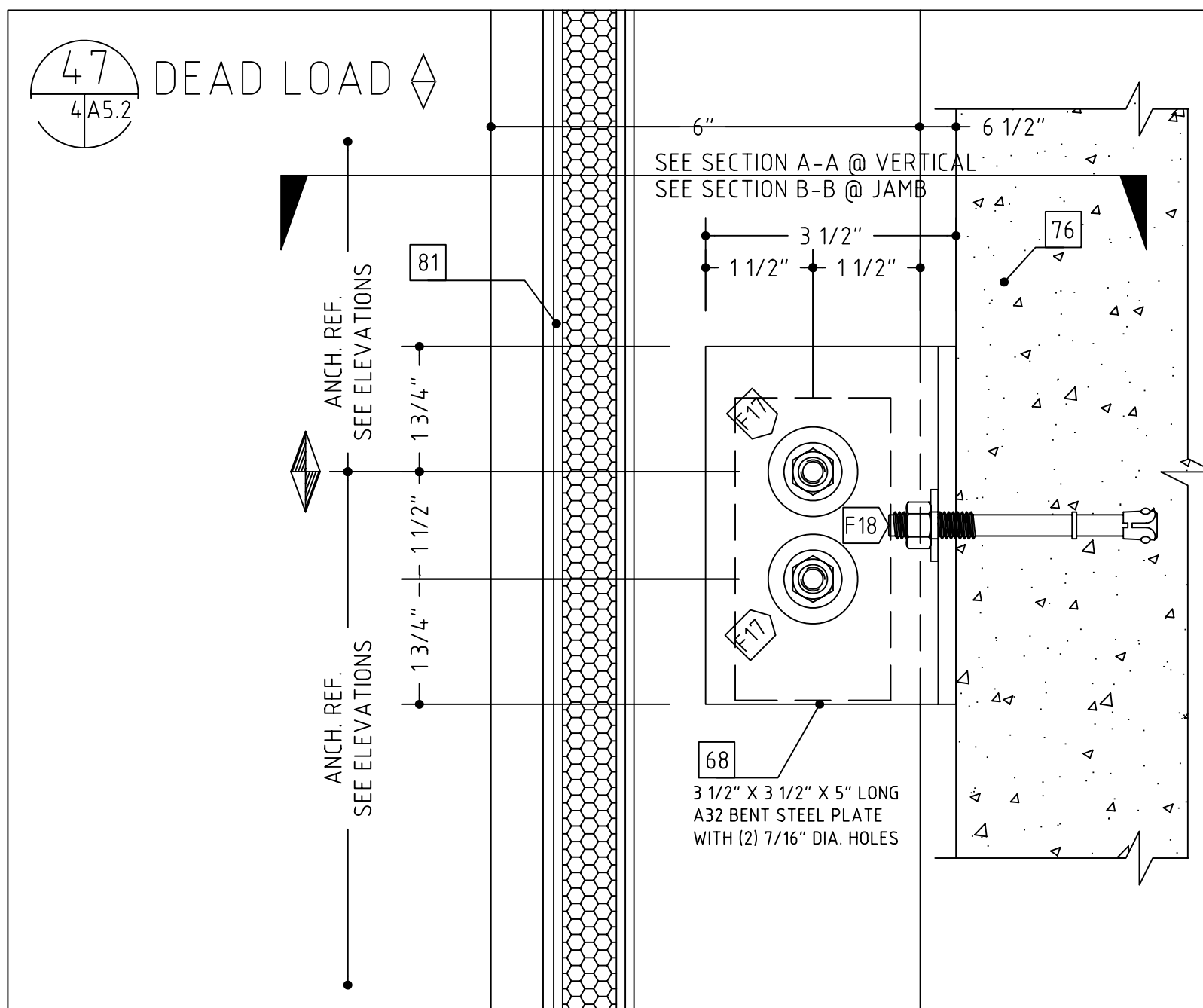
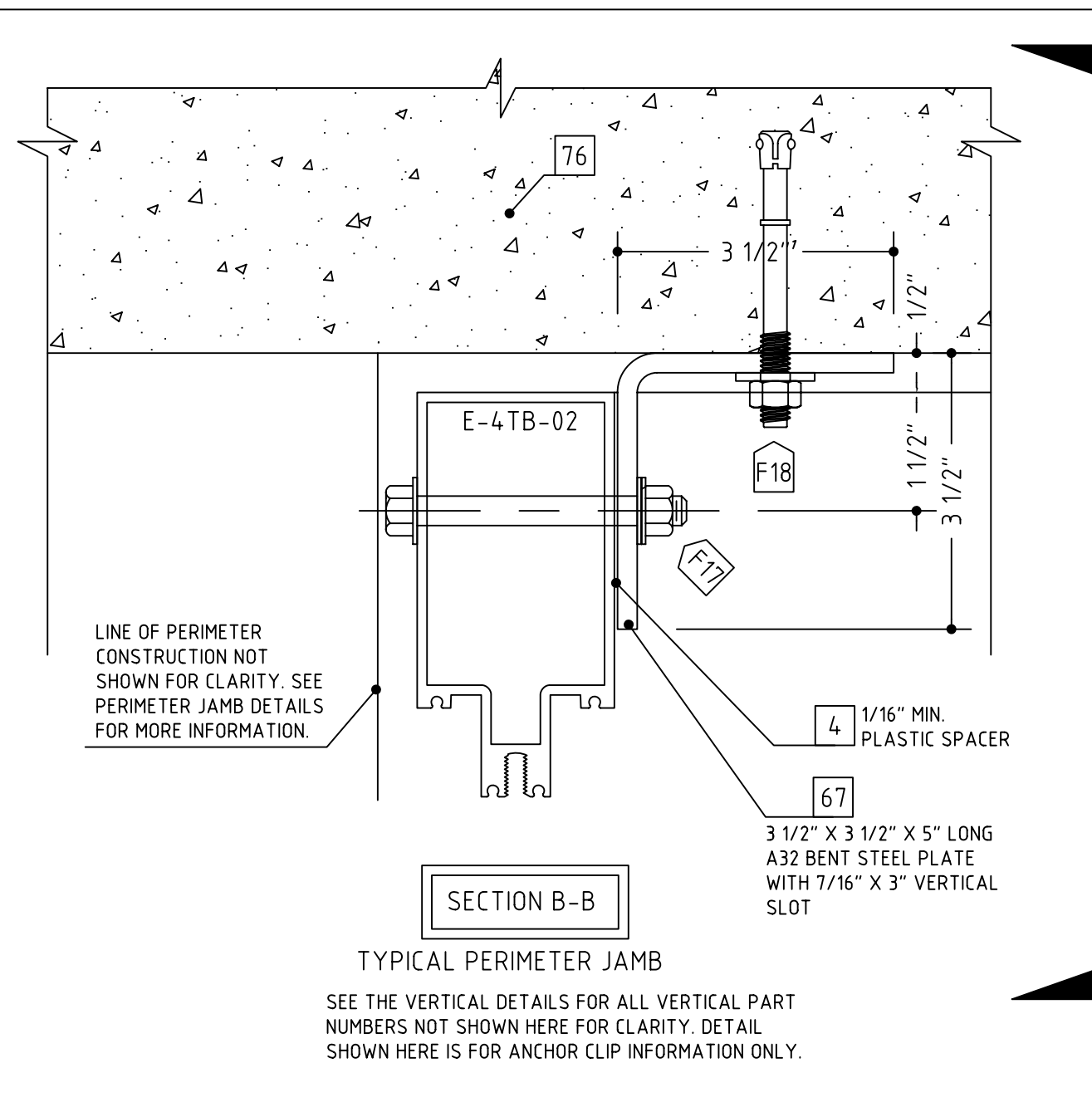
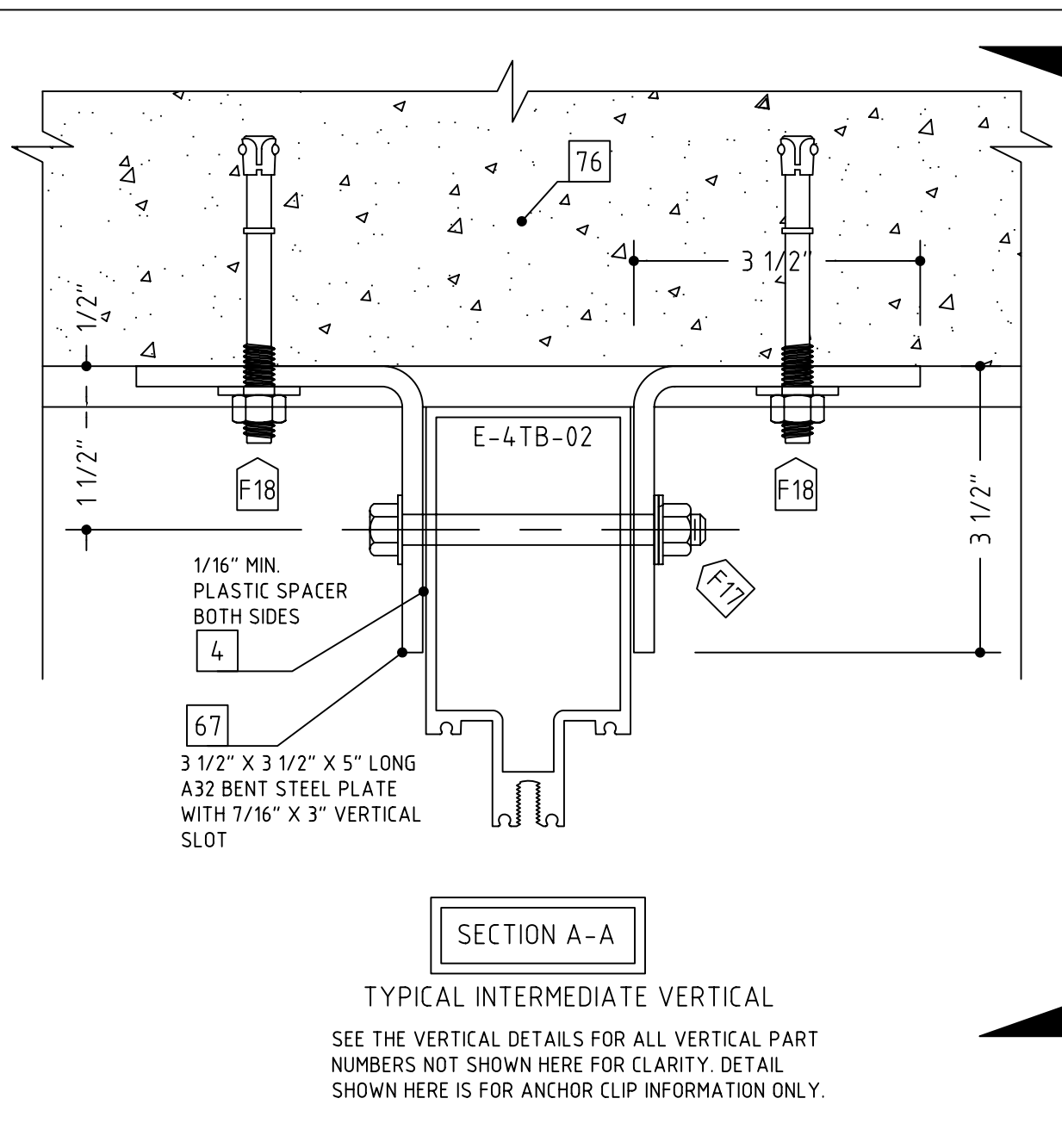
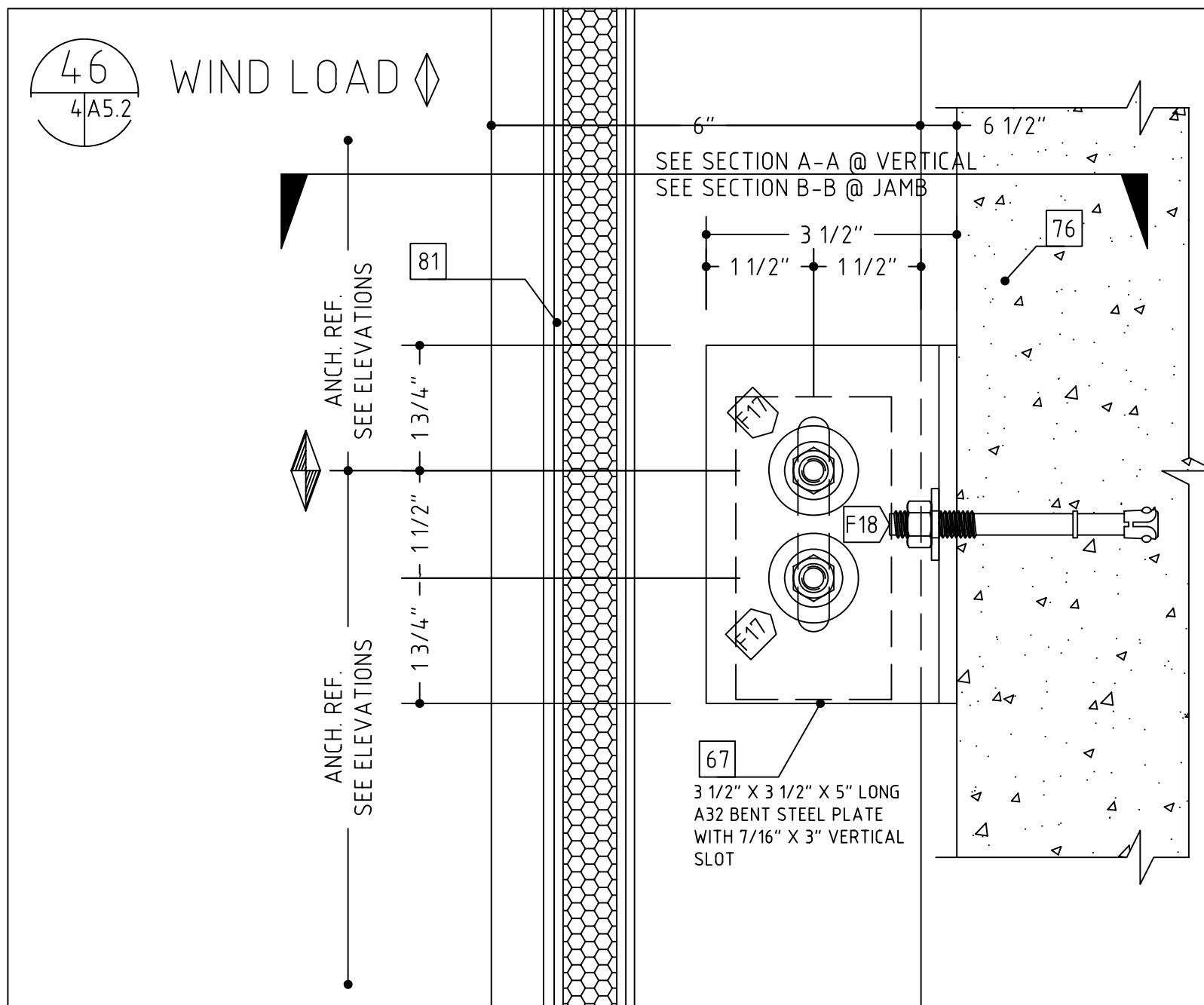

- 1 #12 x 2" OR 3 1/2", PFH WOOD SCREW (WITH A 1/4" EXPANSION ANCHOR AS NEEDED)
- 2 1/4"-20 X 2" OR 3 1/2", PFH MACHINE SCREW
- 3 #12 X 2" OR 3", PFH SHEET METAL SCREW
- 4 SHIMS AS NEEDED (PLASTIC OR CEDAR)
- 5 INTERMITTENT FILLER PLATES (AS NEEDED FOR SHIMMING AND ANCHORING)
- 6 PERIMETER CAULK (AS SPECIFIED)
- 7 BEDDING CAULK (AS SPECIFIED)
- 8 ETHAFOAM BACKING ROD OR DENVER FOAM
- 9 040" ALUMINUM SILL FLASHING SET IN A BED OF SEALANT (TO MATCH SYSTEM FINISH)
- 10 040" ALUMINUM TRIM (TO MATCH SYSTEM FINISH)
- 11 DOUBLE BACK FOAM TAPE (AS NEEDED)
- 12 NEUTRAL CURE SILICONE (COLOR AS REQUIRED)
- 13 ALUMINUM POP RIVET (SIZE AND TYPE AS NEEDED)
- 14 #10 PPH SHEET METAL SCREW (LENGTH TO SUIT CONDITION)
- 15 #10 PPH SHEET METAL SCREW (LENGTH TO SUIT CONDITION)
- 16 WEEP HOLES (TWO PER D.L.O.)
- 17 ACCESS HOLE
- 18 SETTING BLOCK (TWO PER D.L.O.)
- 19 STEEL REINFORCING (AS REQUIRED)
- 20 C.M.U. BY OTHERS
- 21 BRICK VENEER BY OTHERS
- 22 WOOD BLOCKING BY OTHERS
- 23 GYPSUM WALLBOARD BY OTHERS
- 24 SHEATHING BY OTHERS
- 25 INSULATION BY OTHERS
- 26 THROUGH WALL FLASHING BY OTHERS
- 27 STEEL BY OTHERS
- 28 STEEL STUD FRAMING BY OTHERS
- 29 SLAB BY OTHERS
- 30 FINISHED FLOOR (AS SCHEDULED BY ARCHITECT)
- 32 PRECAST CONCRETE BY OTHERS
- 33 ACOUSTIC CEILING SYSTEM BY OTHERS
- 34 STOOL BY OTHERS
- 35 SEALANT BY OTHERS
- 37 J-TRIM OR CORNER BEAD BY OTHERS
- 40 THE HEAVY LINE REPRESENTS THE PERIMETER CONSTRUCTION BY OTHERS. THE PERIMETER CONSTRUCTION IS NOT SHOWN IN DETAIL.
- 41 VERIFY THE CONFIGURATION AND COMPOSITION OF THE PERIMETER CONSTRUCTION. COORDINATE WITH THE G.C. FOR A PROPER INSTALLATION. VERIFY THE FASTENER TYPE, SIZE AND LENGTH BASED ON THE PERIMETER CONSTRUCTION CONFIGURATION AND COMPOSITION.
- 42 VERIFY THE REVEAL/SETBACK DIMENSION BASED ON THE CONFIGURATION OF THE PERIMETER CONSTRUCTION
- 60 BRICK PAVERS BY OTHERS
- 62 PANEL SYSTEM BY OTHERS
- 63 ALUMINUM ANGLE, SIZE AND THICKNESS TO SUIT OR AS SHOWN
- 66 SOFFIT SYSTEM BY OTHERS
- 67 STEEL WINDLOAD CLIP
- 68 STEEL DEADLOAD CLIP
- 69 SPLICE SLEEVE
- 75 NOTCH HORIZONTAL AS NEEDED TO CLEAR ANCHOR CLIP
- 76 CONCRETE CURB BY OTHERS. SEE STRUCTURAL DRAWINGS
- 77 BOND BEAM OR PRECAST LINTEL BY OTHERS
- 78 COUNTER FLASHING & ATTACHMENT BY OTHERS
- 79 3/4" THICK ALUMINUM PLATE BY OTHERS, NOT BY NOVA GLASS LLC
- 80 CAULK STOP RETURN AND HEAD AND SILL TYPICAL
- 81 1" PANEL INFILL COORDINATE WITH GLASS SCHEDULE ON SHEET #1.

VERIFY ALL DIMENSIONS

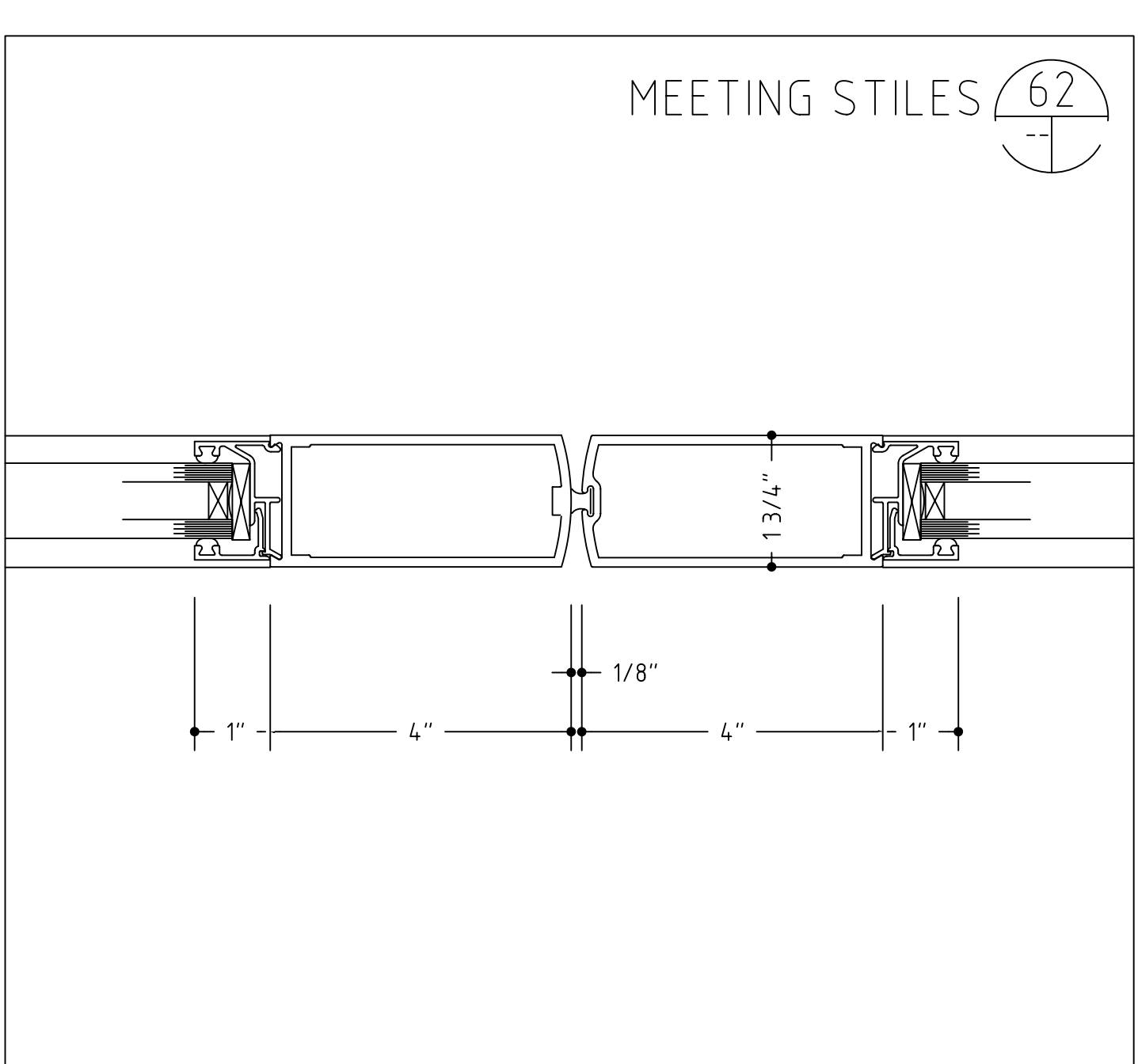
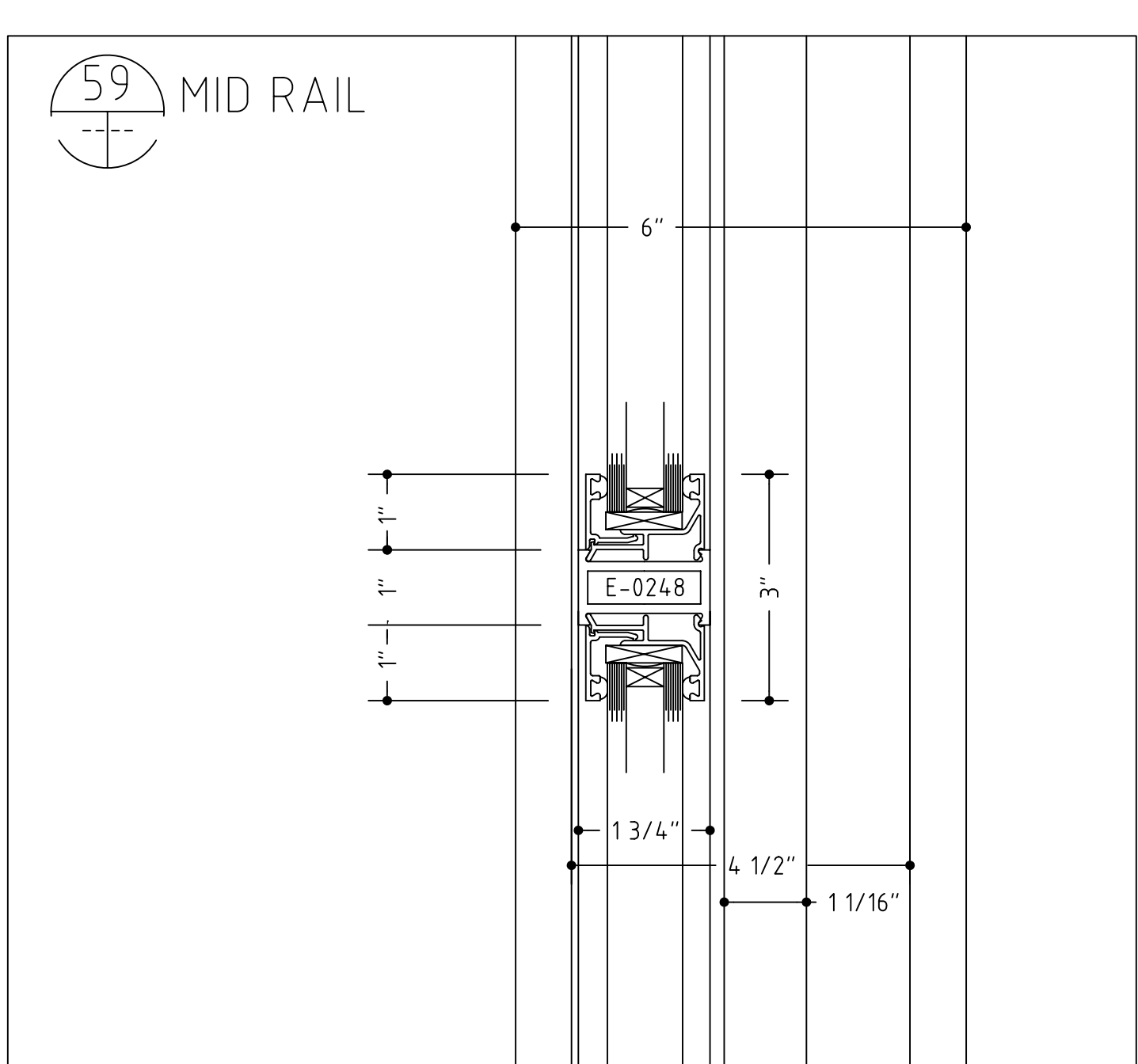
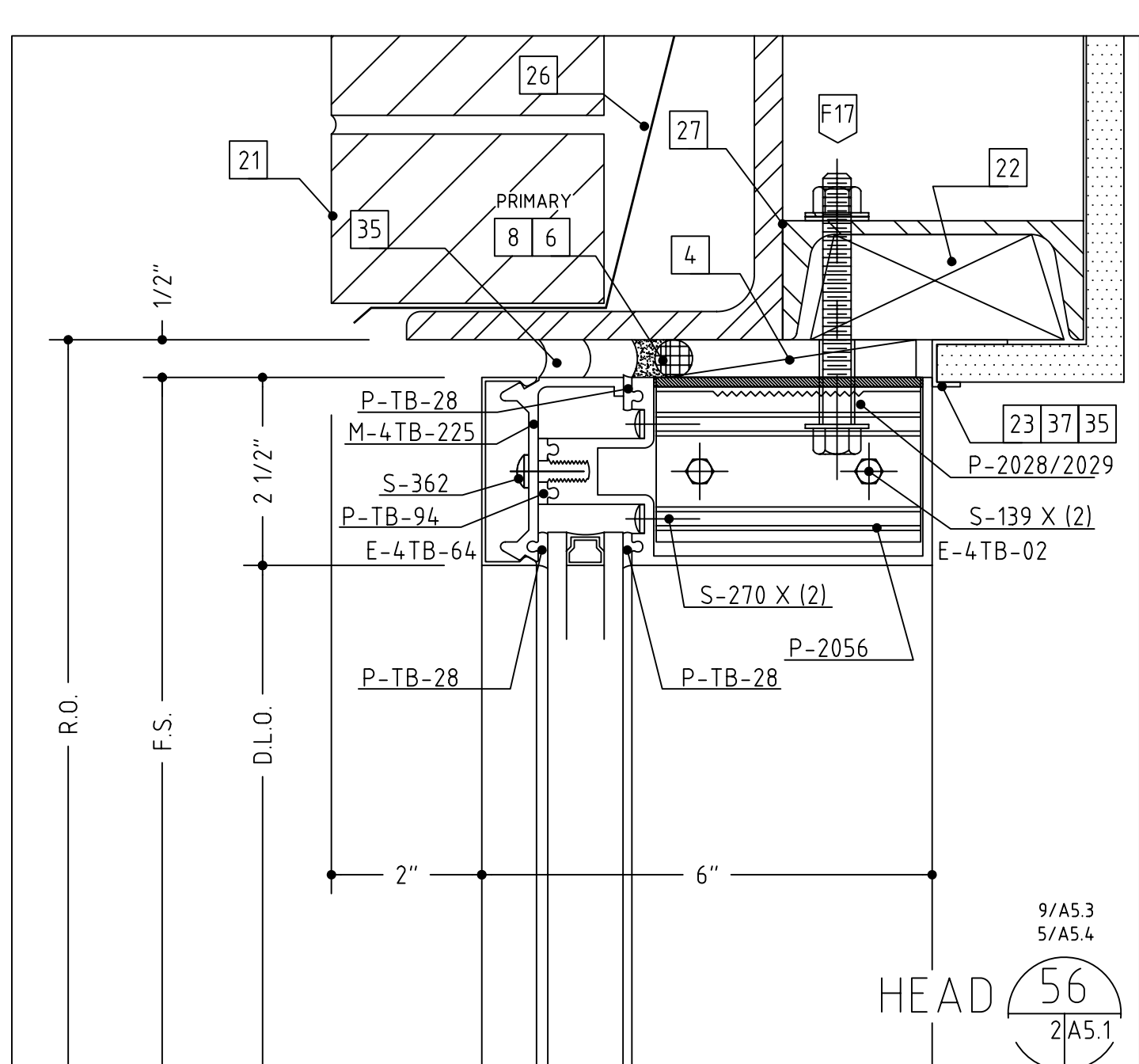
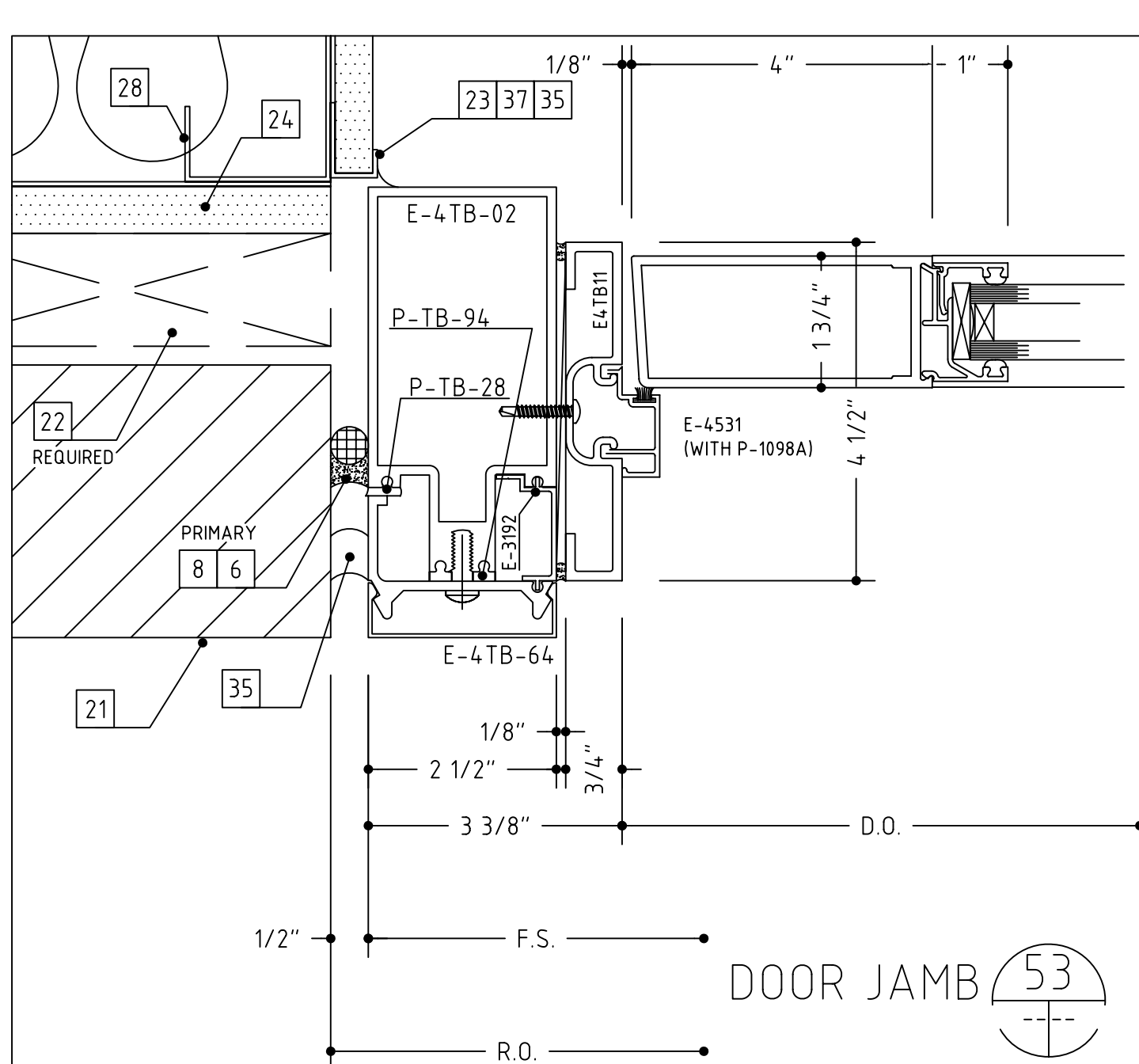
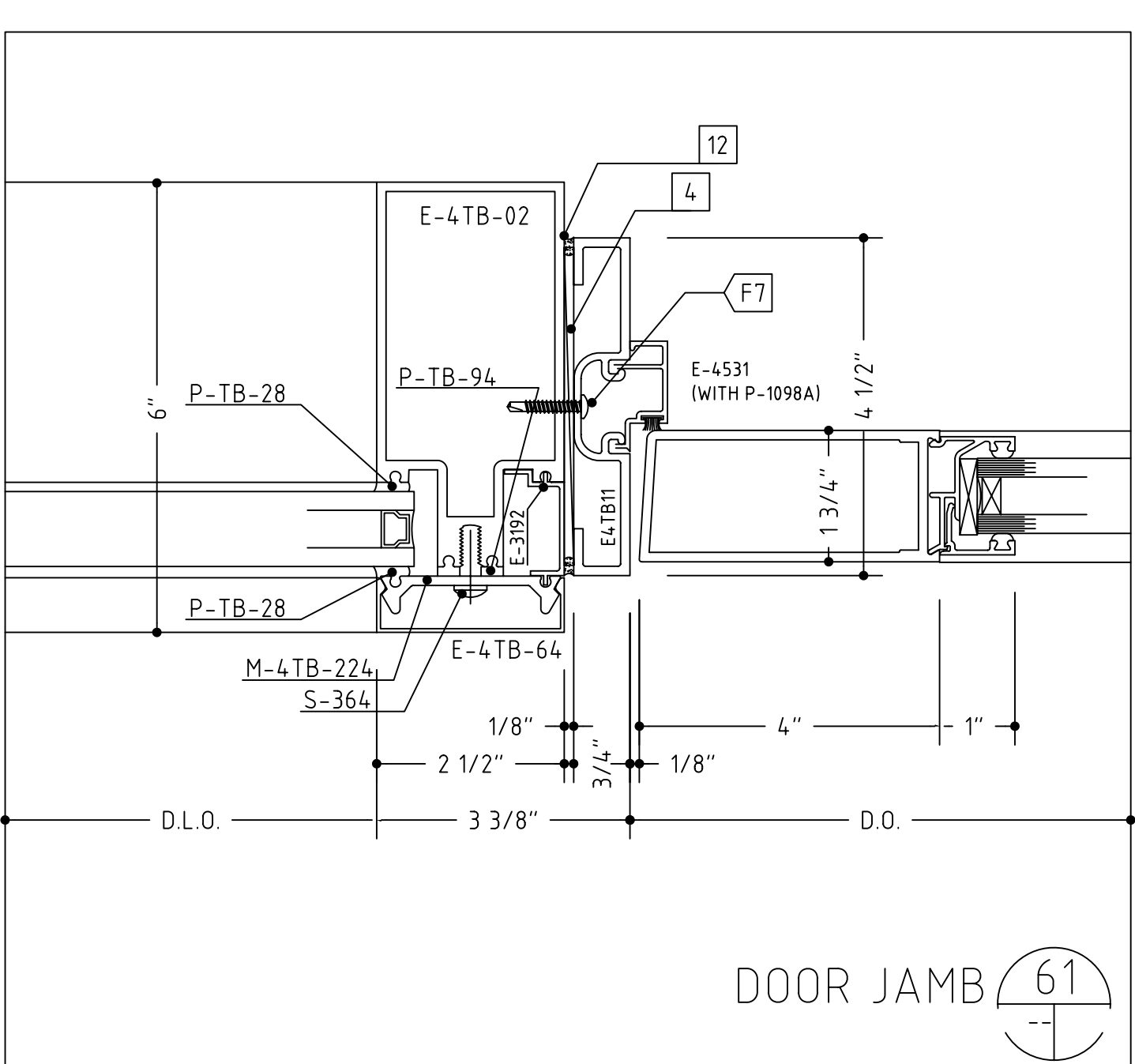
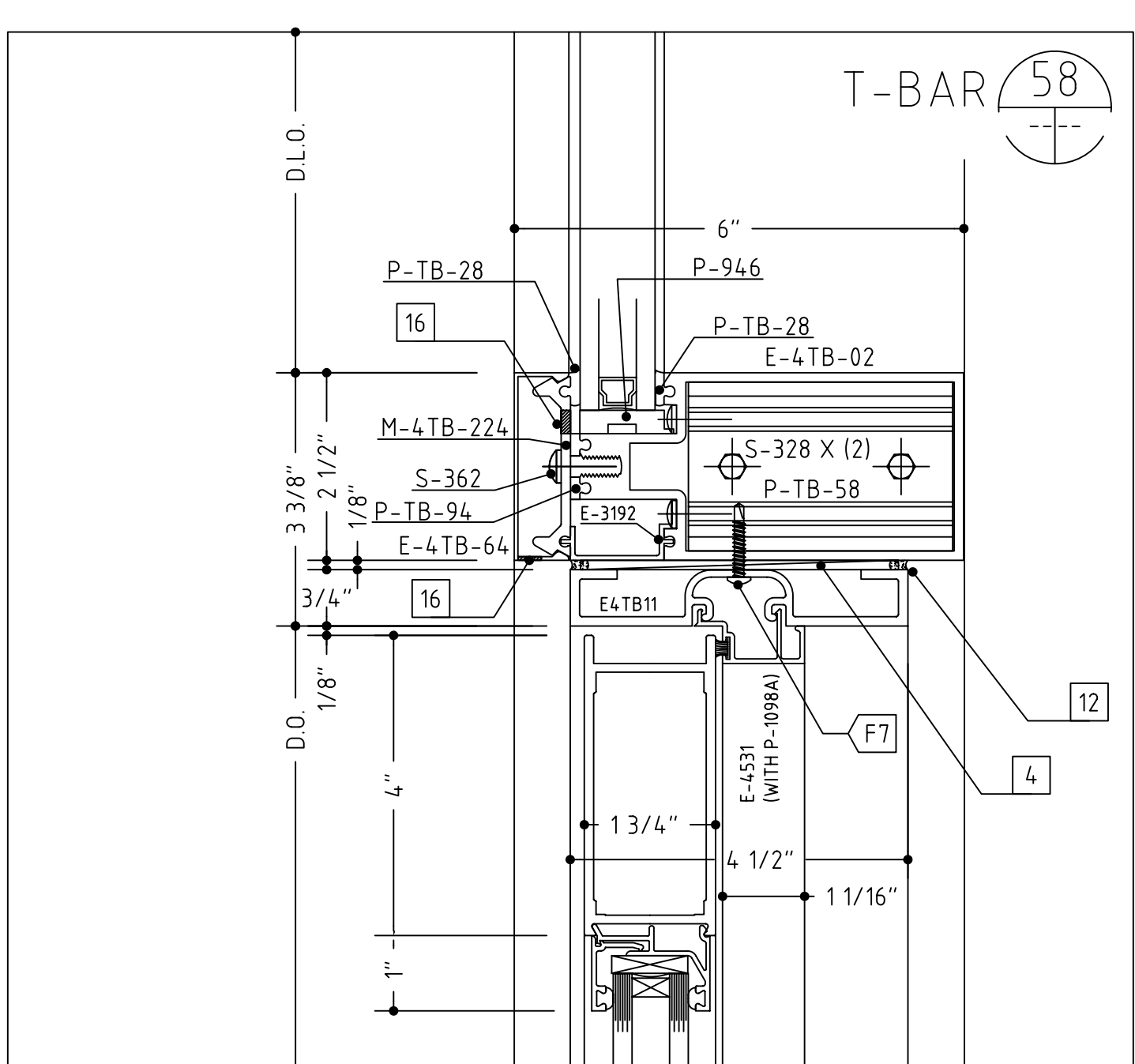
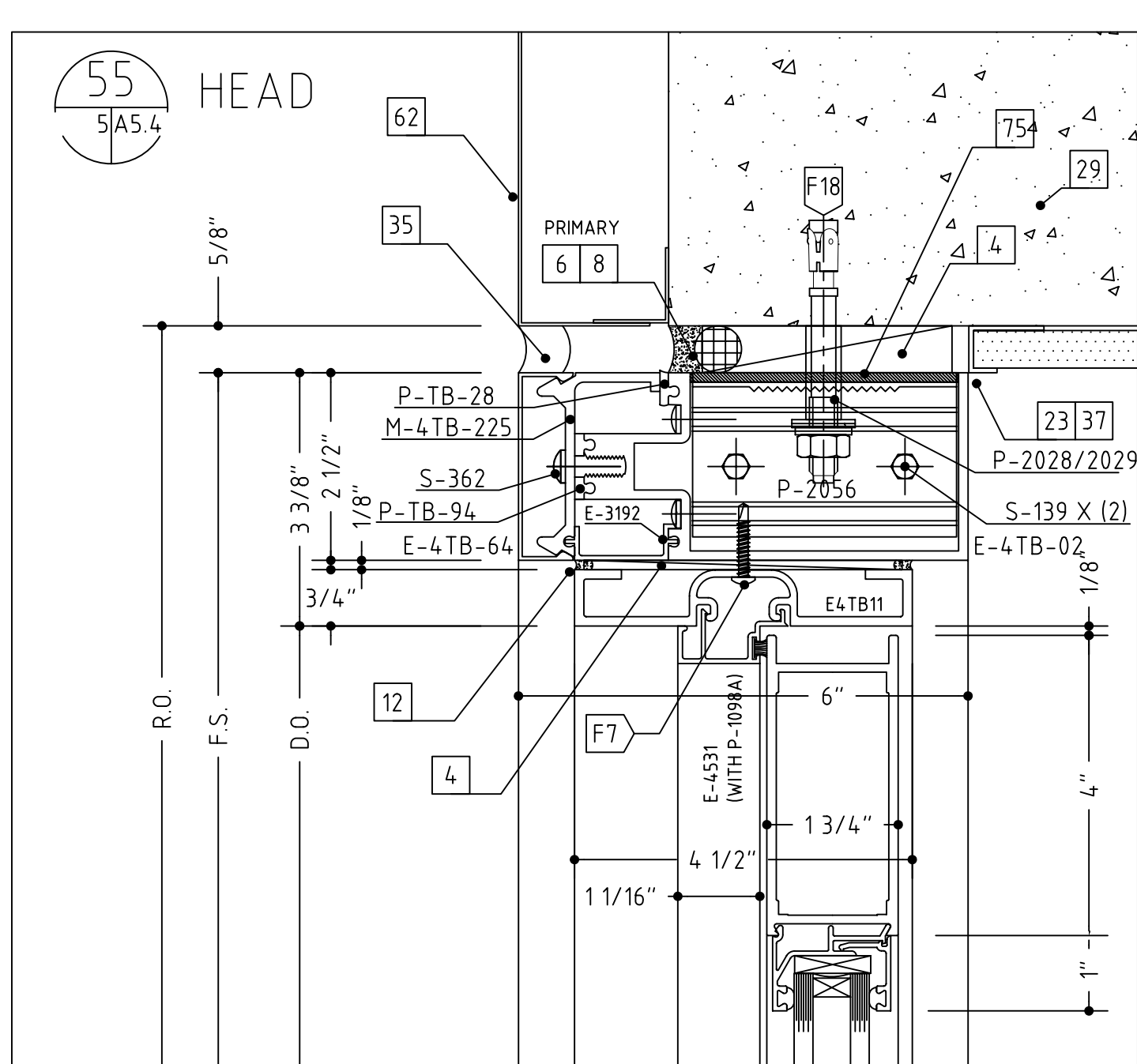
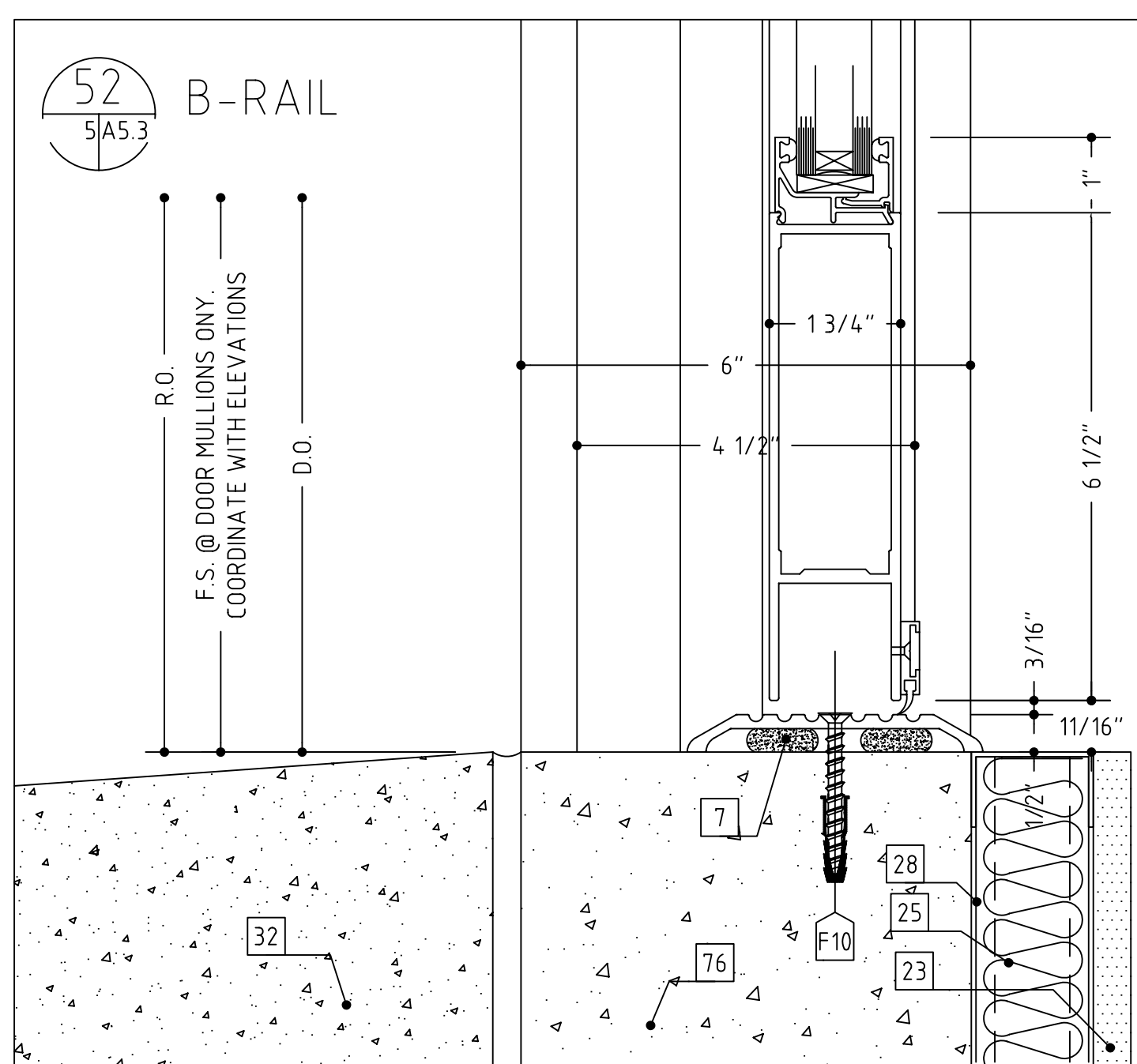
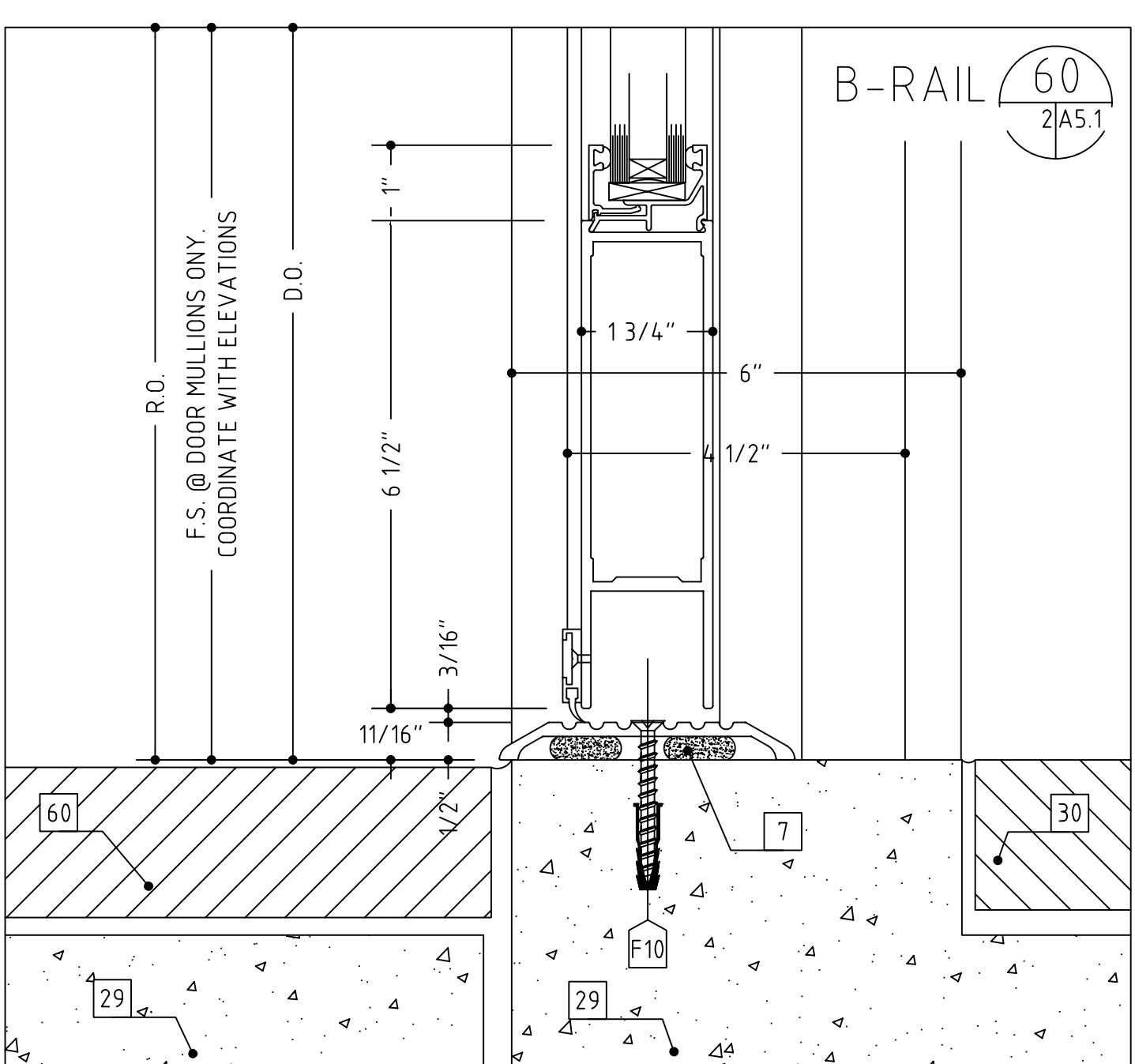
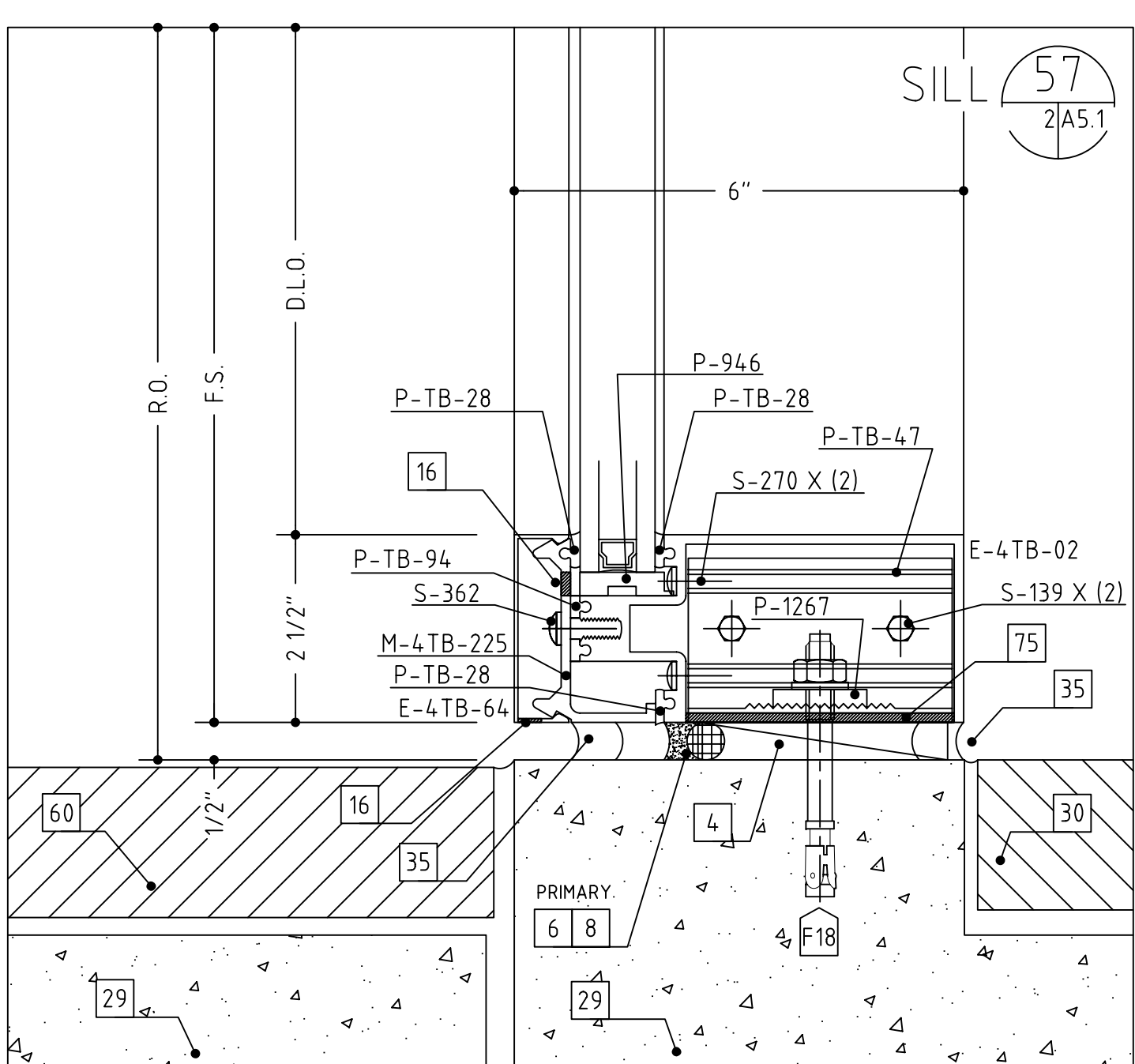
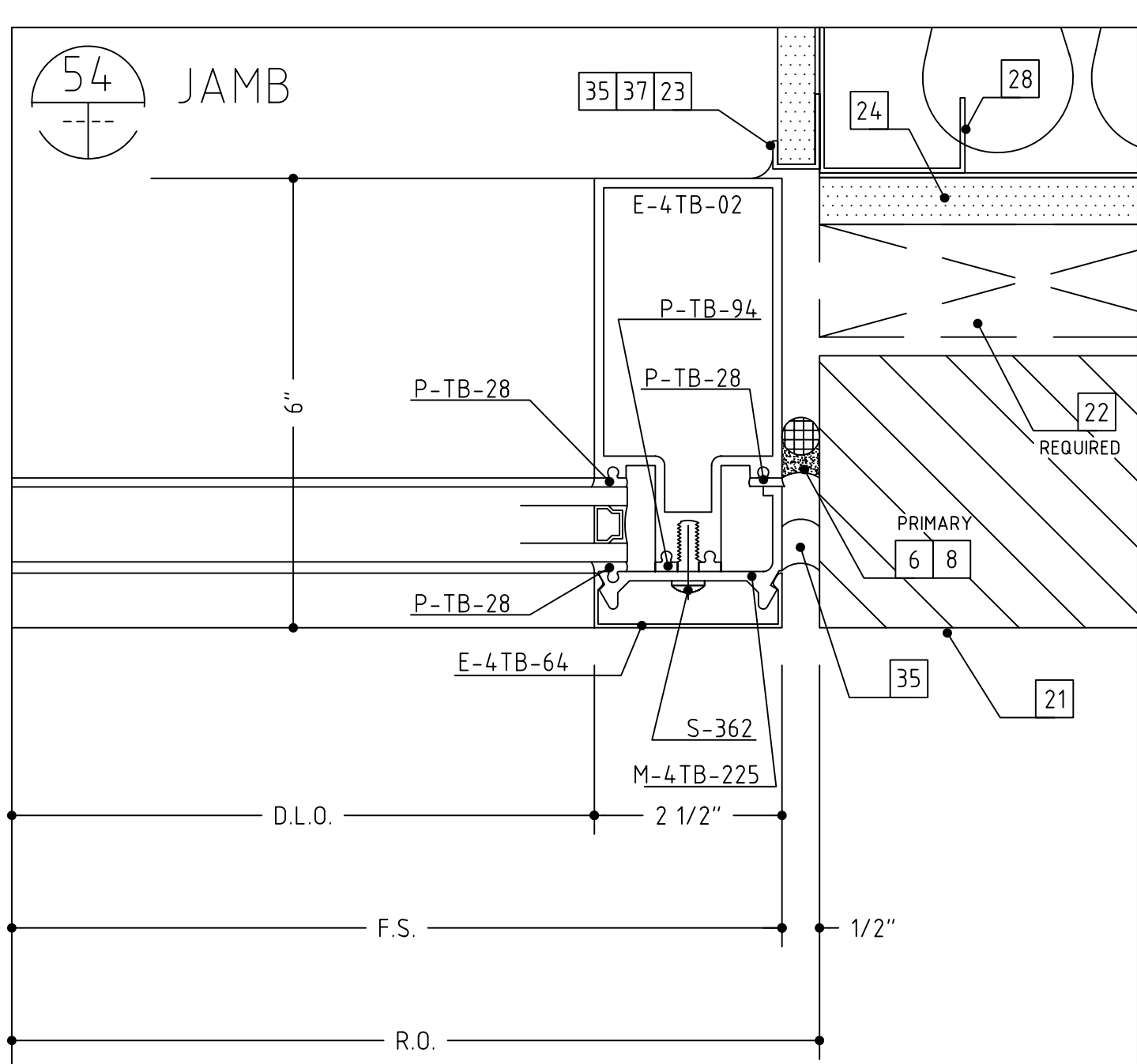
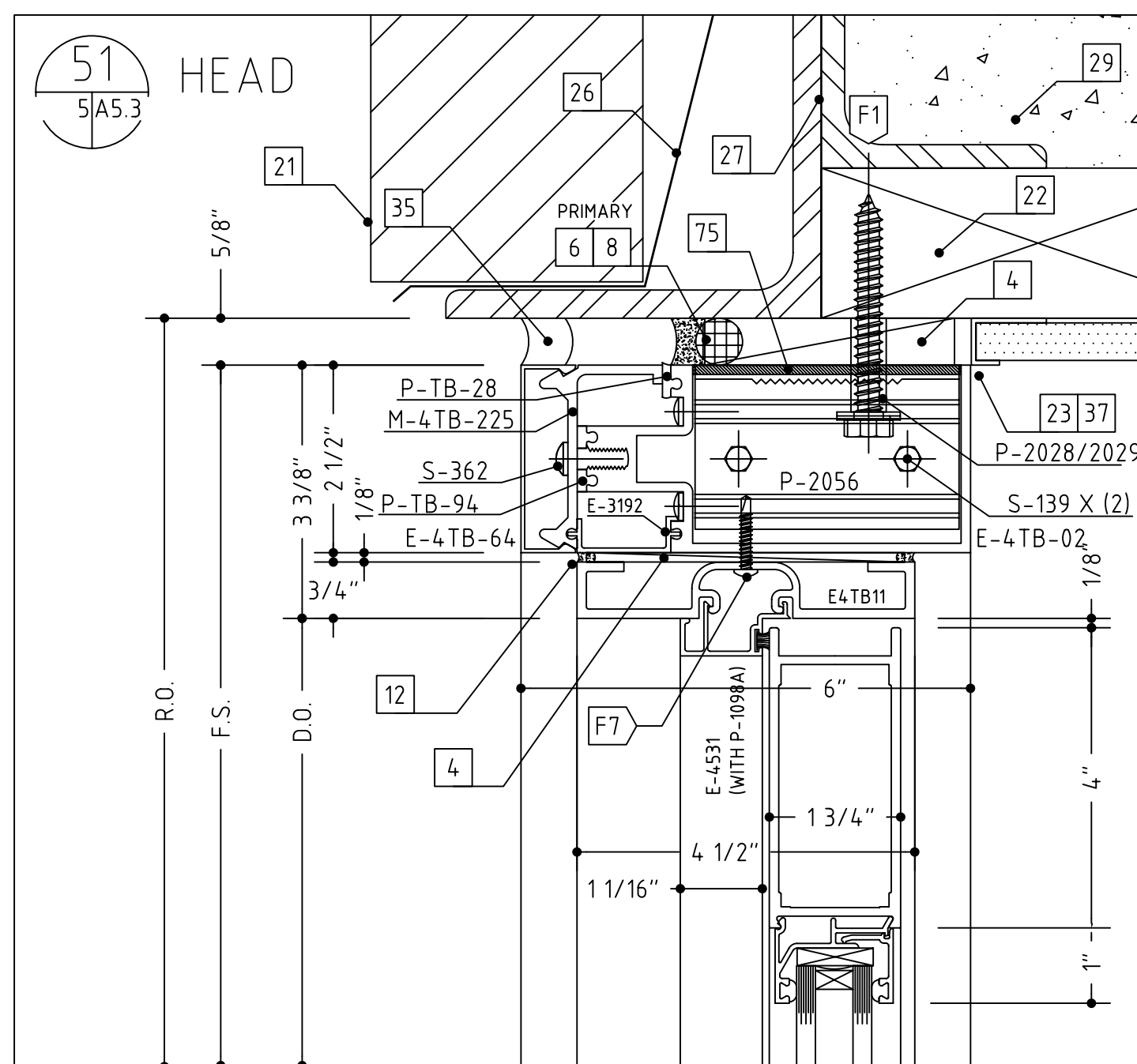

- 1 #12 x 2" OR 3 1/2", PFH WOOD SCREW (WITH A 1/4" EXPANSION ANCHOR AS NEEDED)
- 2 1/4"-20 X 2" OR 3 1/2", PFH MACHINE SCREW
- 3 #12 X 2" OR 3", PFH SHEET METAL SCREW
- 4 SHIMS AS NEEDED (PLASTIC OR CEDAR)
- 5 INTERMITTENT FILLER PLATES (AS NEEDED FOR SHIMMING AND ANCHORING)
- 6 PERIMETER CAULK (AS SPECIFIED)
- 7 BEDDING CAULK (AS SPECIFIED)
- 8 ETHAFOAM BACKING ROD OR DENVER FOAM
- 9 040" ALUMINUM SILL FLASHING SET IN A BED OF SEALANT (TO MATCH SYSTEM FINISH)
- 10 040" ALUMINUM TRIM (TO MATCH SYSTEM FINISH)
- 11 DOUBLE BACK FOAM TAPE (AS NEEDED)
- 12 NEUTRAL CURE SILICONE (COLOR AS REQUIRED)
- 13 ALUMINUM POP RIVET (SIZE AND TYPE AS NEEDED)
- 14 #10 PPH SHEET METAL SCREW (LENGTH TO SUIT CONDITION)
- 15 #10 PPH SHEET METAL SCREW (LENGTH TO SUIT CONDITION)
- 16 WEEP HOLES (TWO PER D.L.O.)
- 17 ACCESS HOLE
- 18 SETTING BLOCK (TWO PER D.L.O.)
- 19 STEEL REINFORCING (AS REQUIRED)
- 20 C.M.U. BY OTHERS
- 21 BRICK VENEER BY OTHERS
- 22 WOOD BLOCKING BY OTHERS
- 23 GYPSUM WALLBOARD BY OTHERS
- 24 SHEATHING BY OTHERS
- 25 INSULATION BY OTHERS
- 26 THROUGH WALL FLASHING BY OTHERS
- 27 STEEL BY OTHERS
- 28 STEEL STUD FRAMING BY OTHERS
- 29 SLAB BY OTHERS
- 30 FINISHED FLOOR (AS SCHEDULED BY ARCHITECT)
- 32 PRECAST CONCRETE BY OTHERS
- 33 ACOUSTIC CEILING SYSTEM BY OTHERS
- 34 STOOL BY OTHERS
- 35 SEALANT BY OTHERS
- 37 J-TRIM OR CORNER BEAD BY OTHERS
- 40 THE HEAVY LINE REPRESENTS THE PERIMETER CONSTRUCTION BY OTHERS. THE PERIMETER CONSTRUCTION IS NOT SHOWN IN DETAIL.
- 41 VERIFY THE CONFIGURATION AND COMPOSITION OF THE PERIMETER CONSTRUCTION. COORDINATE WITH THE G.C. FOR A PROPER INSTALLATION.
- 42 VERIFY THE FASTENER TYPE, SIZE AND LENGTH BASED ON THE PERIMETER CONSTRUCTION CONFIGURATION AND COMPOSITION.
- 43 VERIFY THE REVEAL/SETBACK DIMENSION BASED ON THE CONFIGURATION OF THE PERIMETER CONSTRUCTION.
- 60 BRICK PAVERS BY OTHERS
- 62 PANEL SYSTEM BY OTHERS
- 63 ALUMINUM ANGLE, SIZE AND THICKNESS TO SUIT OR AS SHOWN
- 66 SOFFIT SYSTEM BY OTHERS
- 67 STEEL WINDLOAD CLIP
- 68 STEEL DEADLOAD CLIP
- 69 SPLICE SLEEVE
- 75 NOTCH HORIZONTAL AS NEEDED TO CLEAR ANCHOR CLIP
- 76 CONCRETE CURB BY OTHERS. SEE STRUCTURAL DRAWINGS
- 77 BOND BEAM OR PRECAST LINTEL BY OTHERS
- 78 COUNTER FLASHING & ATTACHMENT BY OTHERS
- 79 3/4" THICK ALUMINUM PLATE BY OTHERS, NOT BY NOVA GLASS LLC
- 80 CAULK STOP RETURN AND HEAD AND SILL TYPICAL
- 81 1" PANEL INFILL COORDINATE WITH GLASS SCHEDULE ON SHEET #1.

CHURCH STREET CONDOMINIUMS
SCALE: AS NOTED
DETAILS 1/2" SIZE
SHEET #:

VERIFY ALL DIMENSIONS

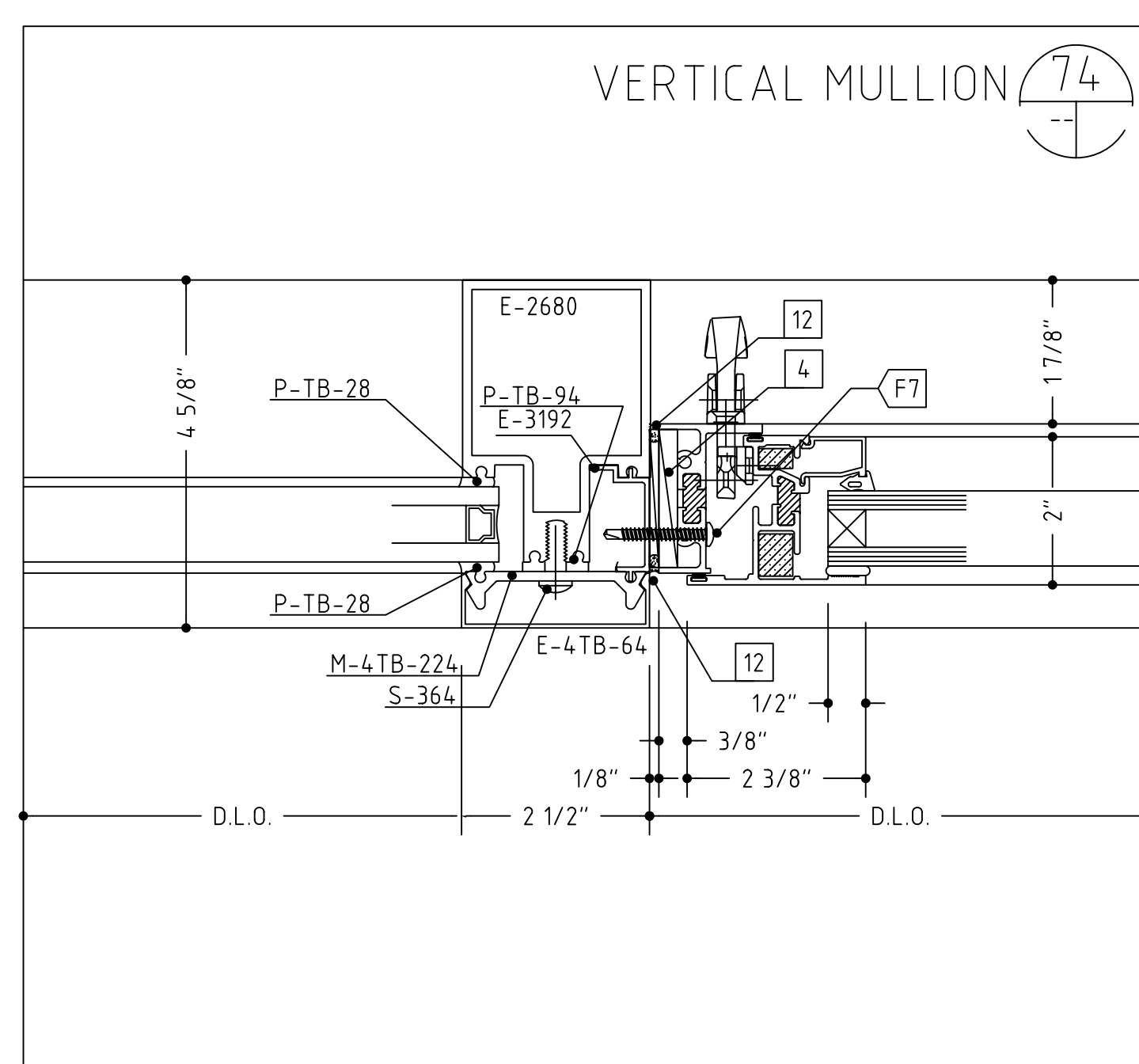
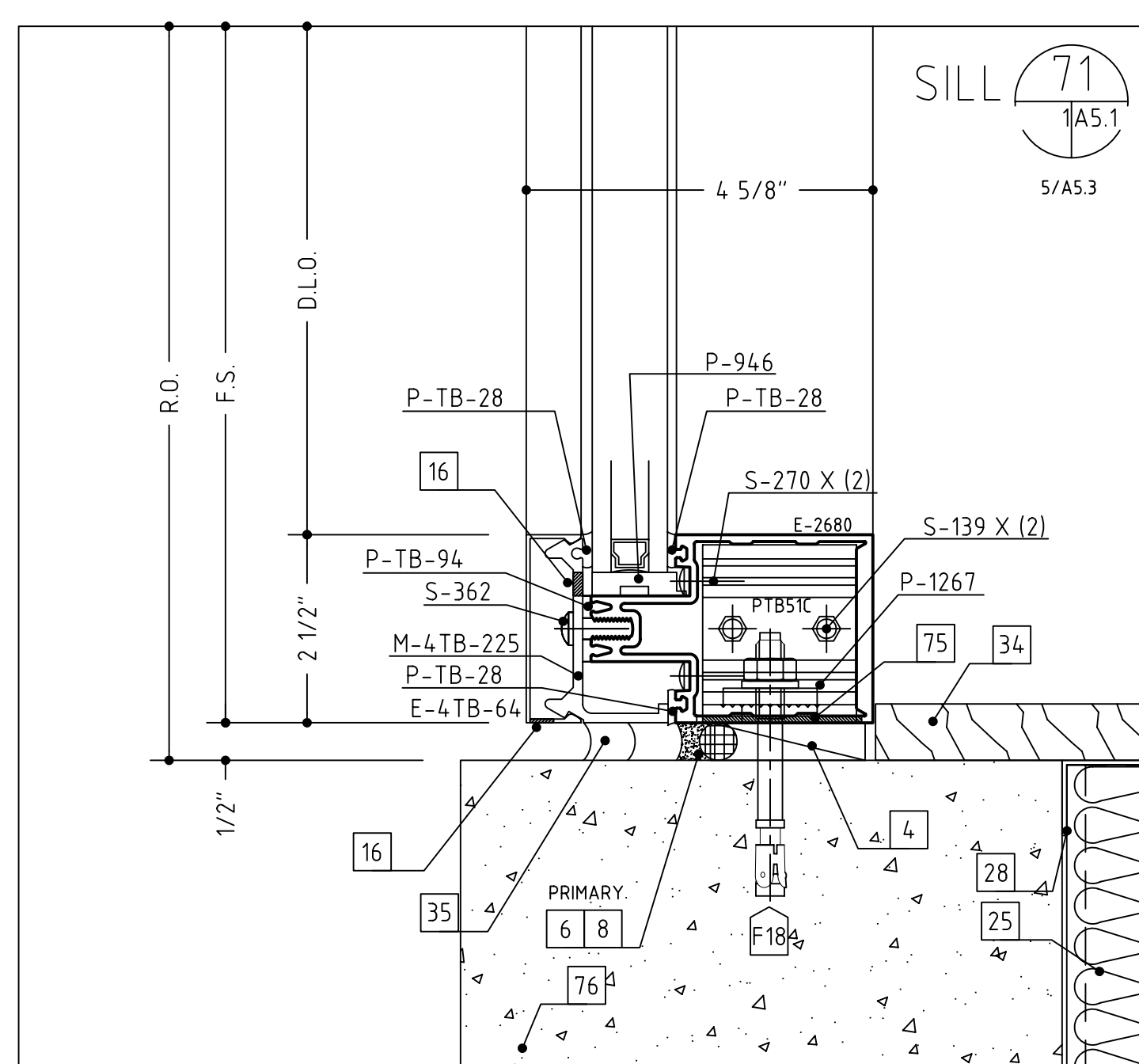
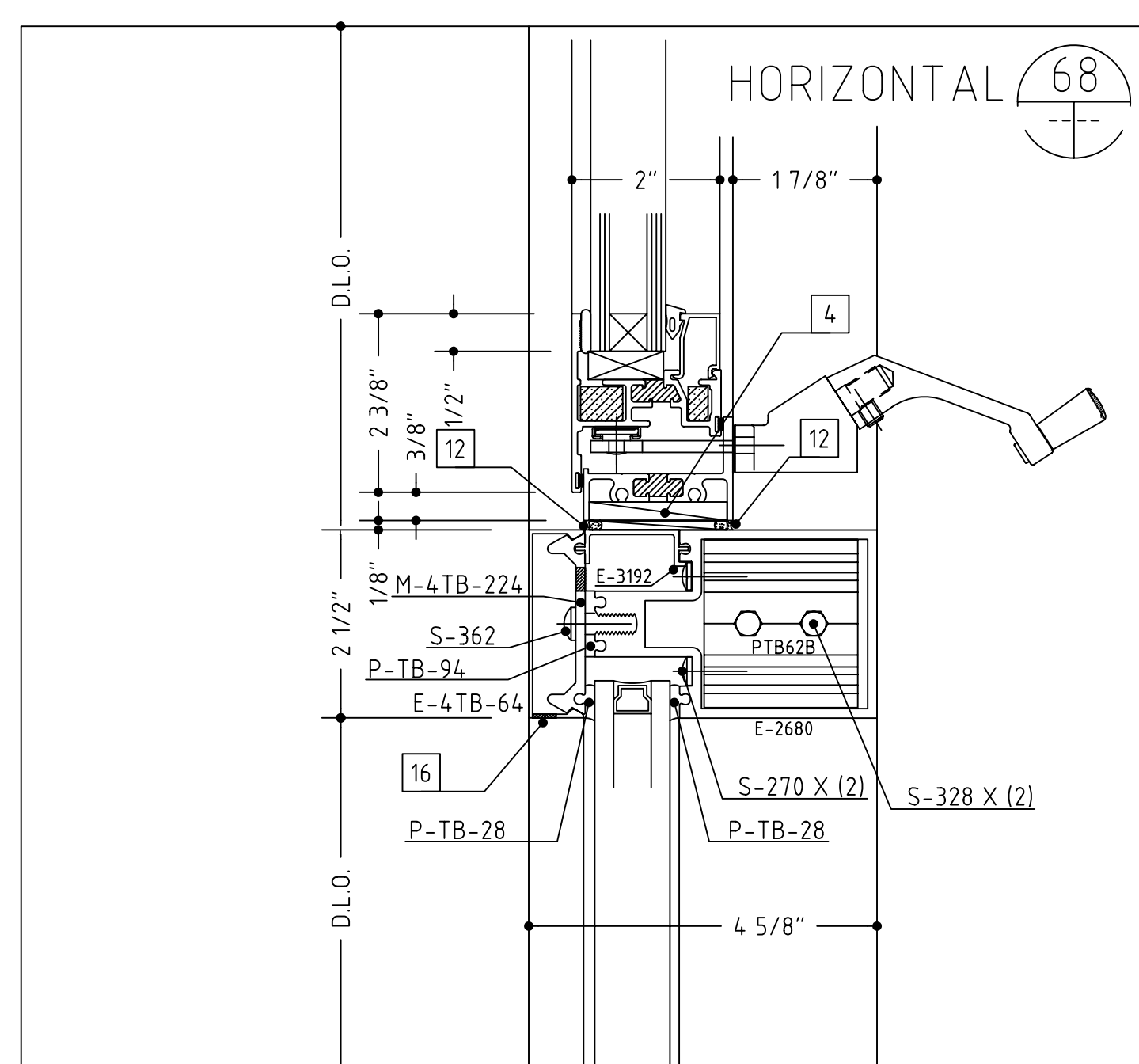
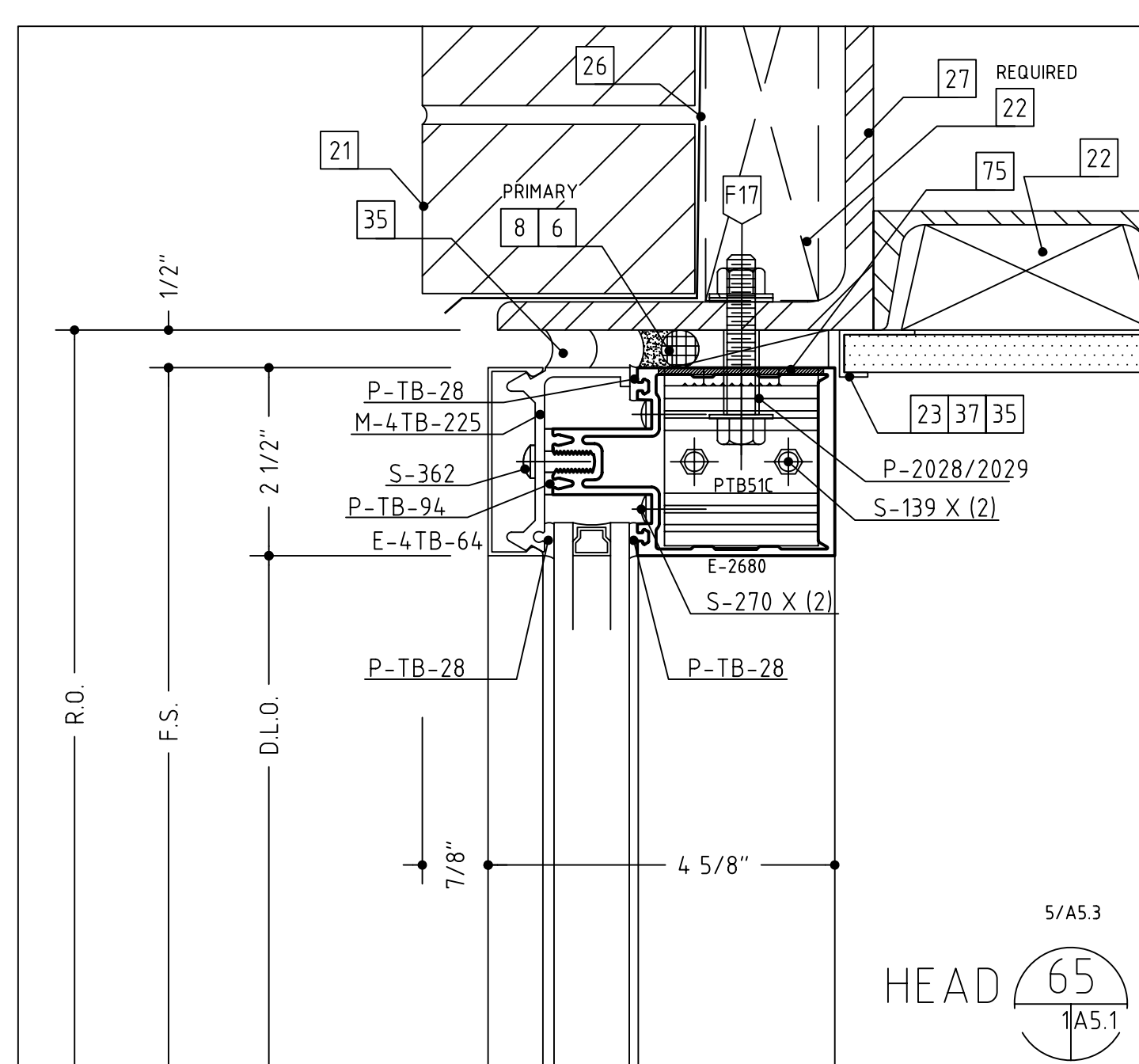
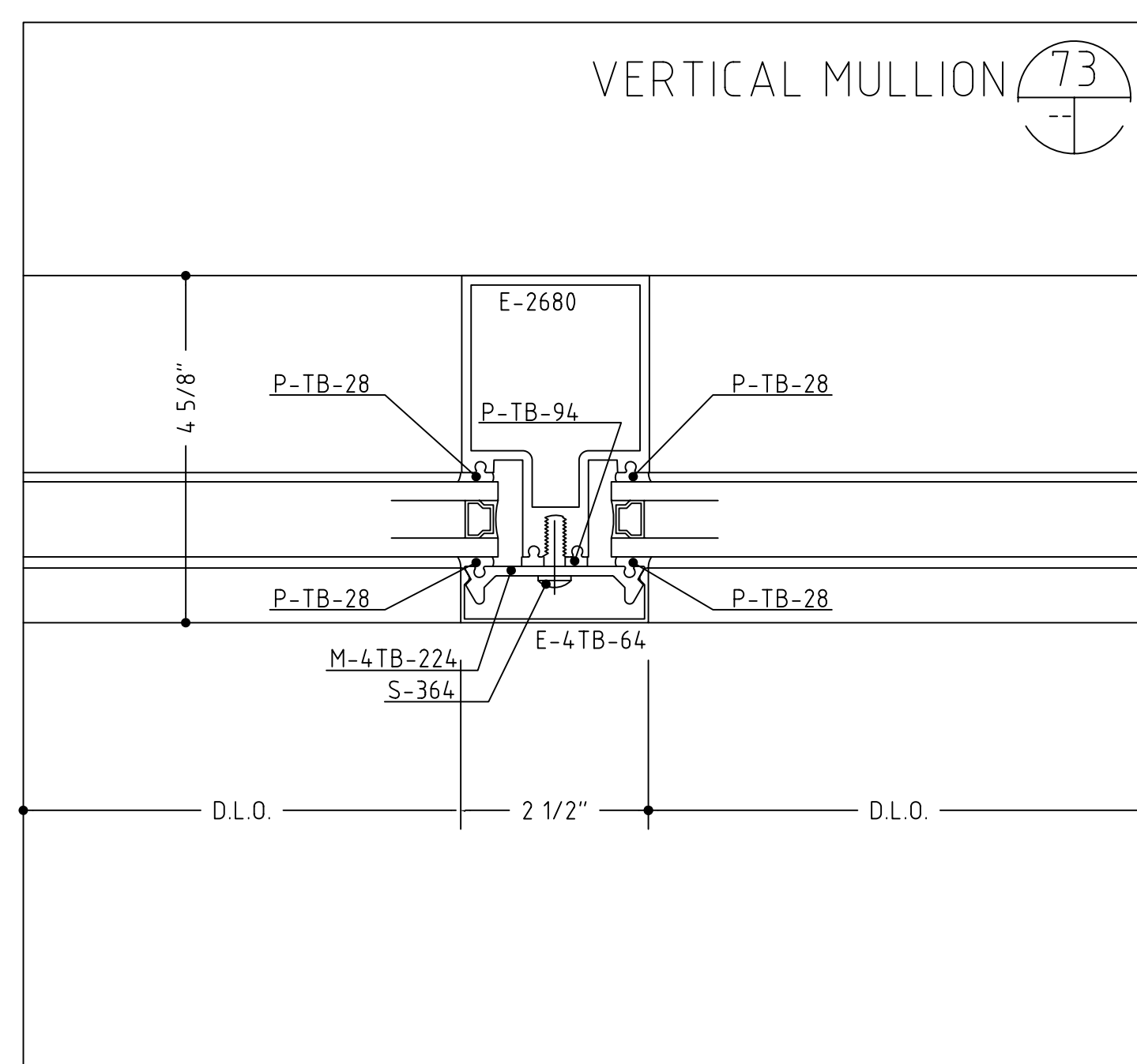
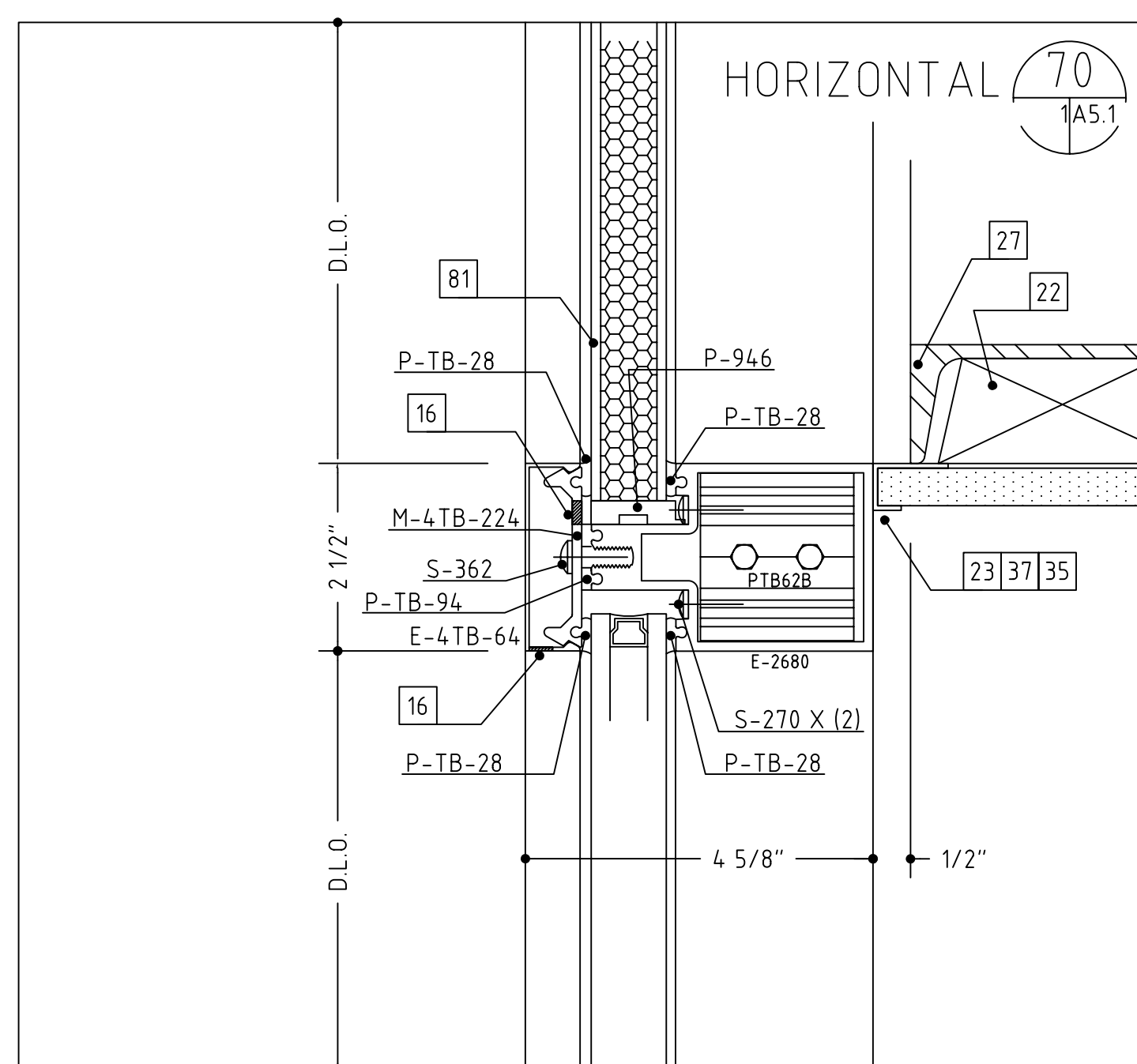
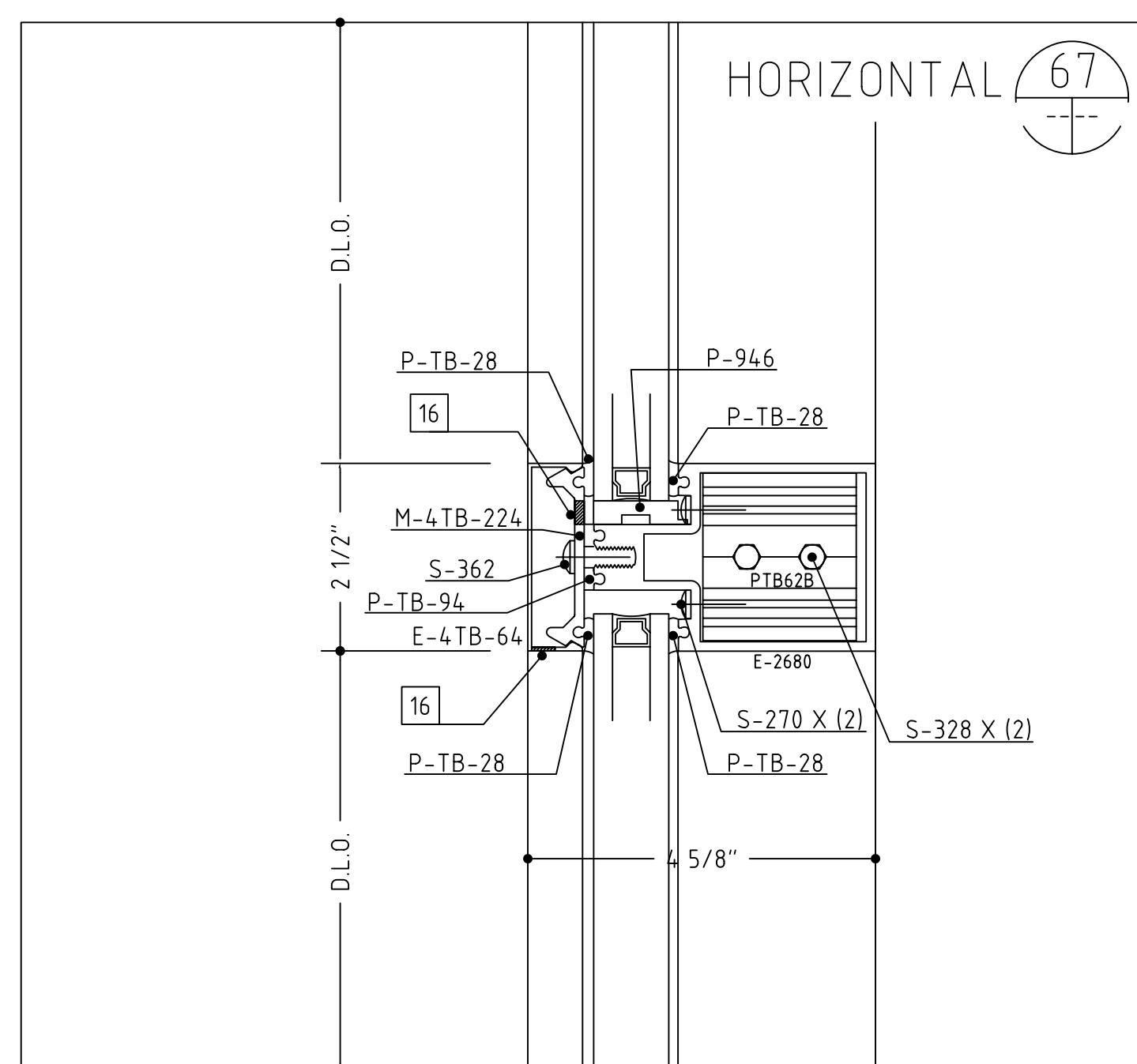
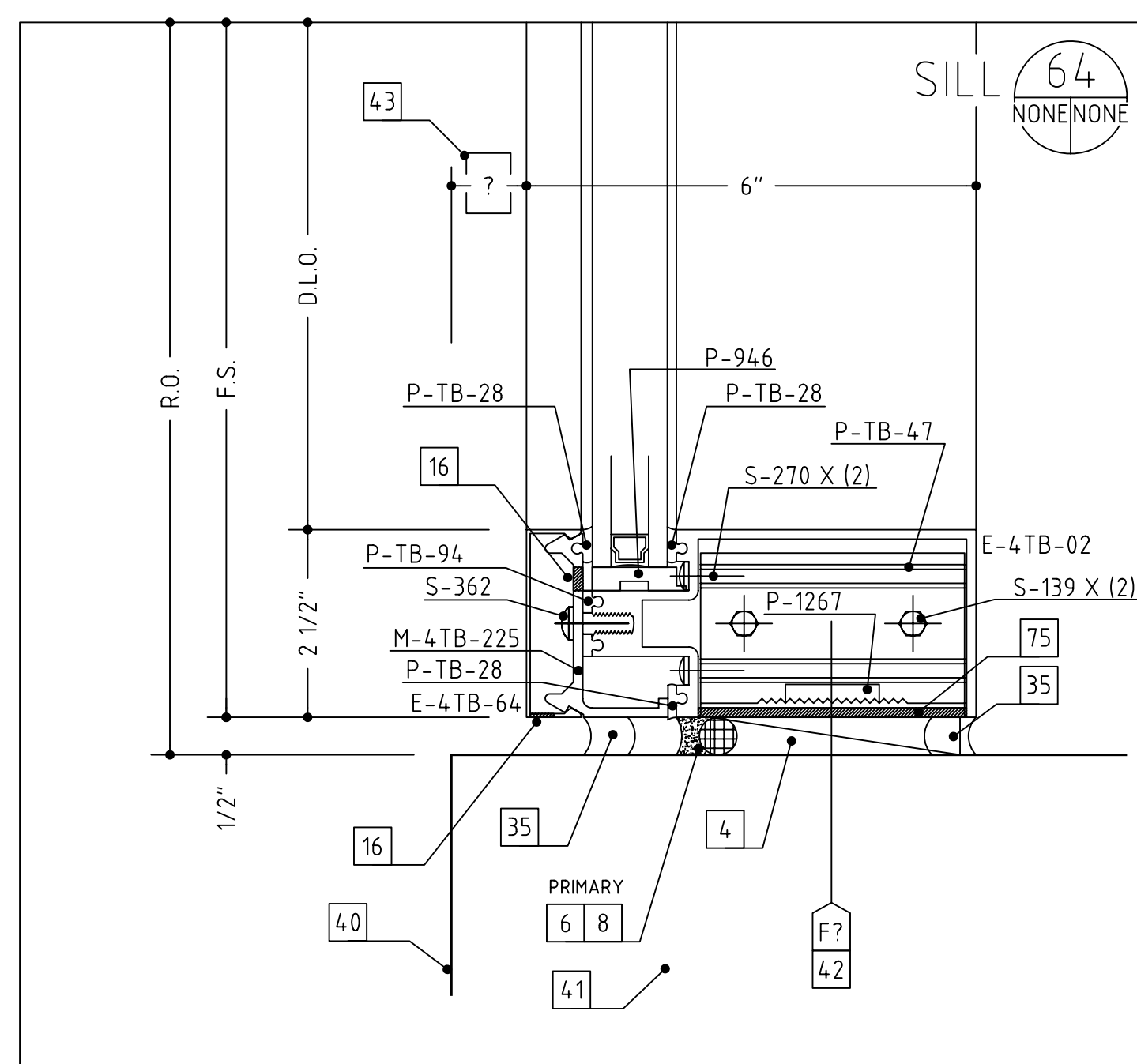
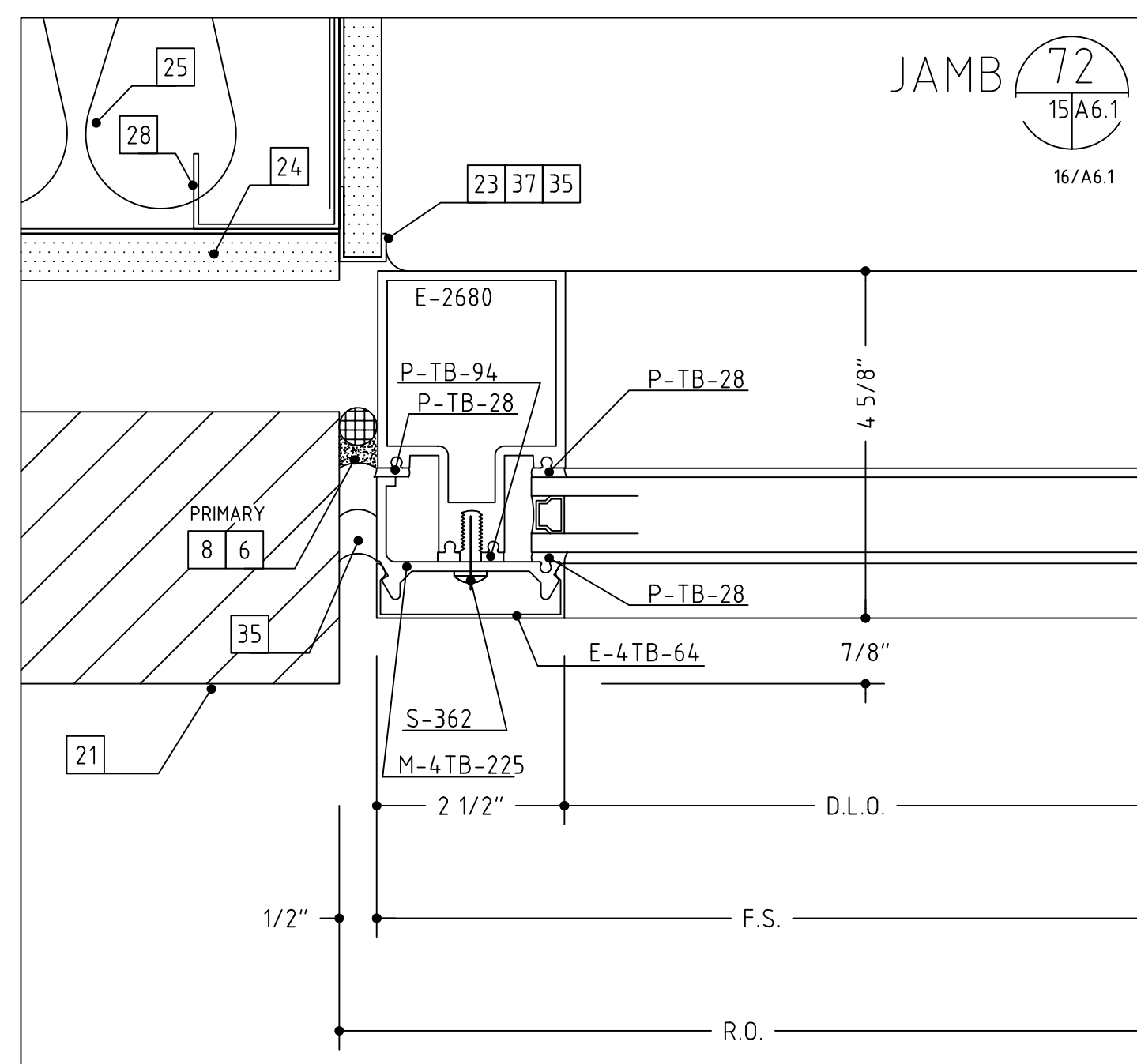
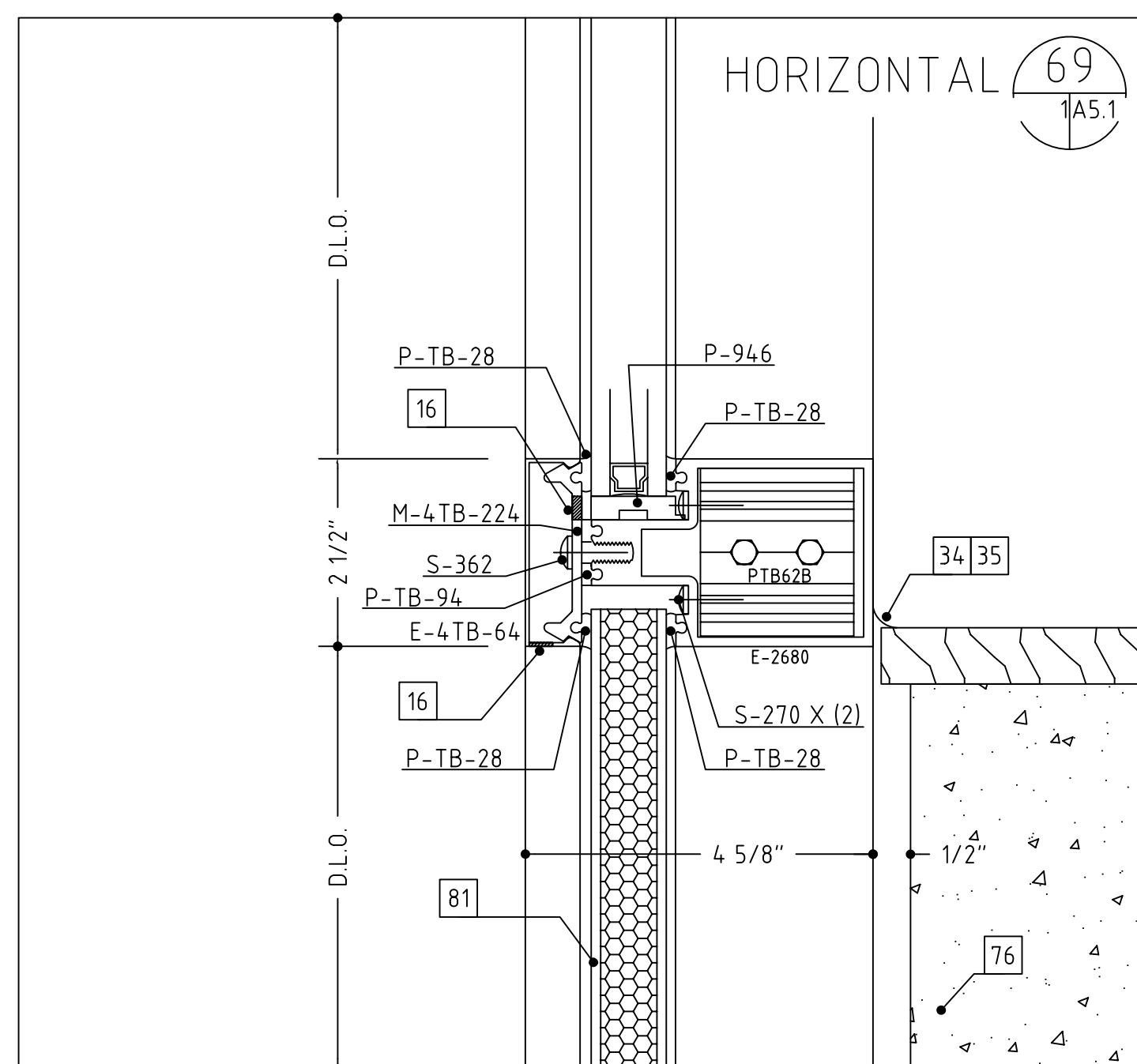
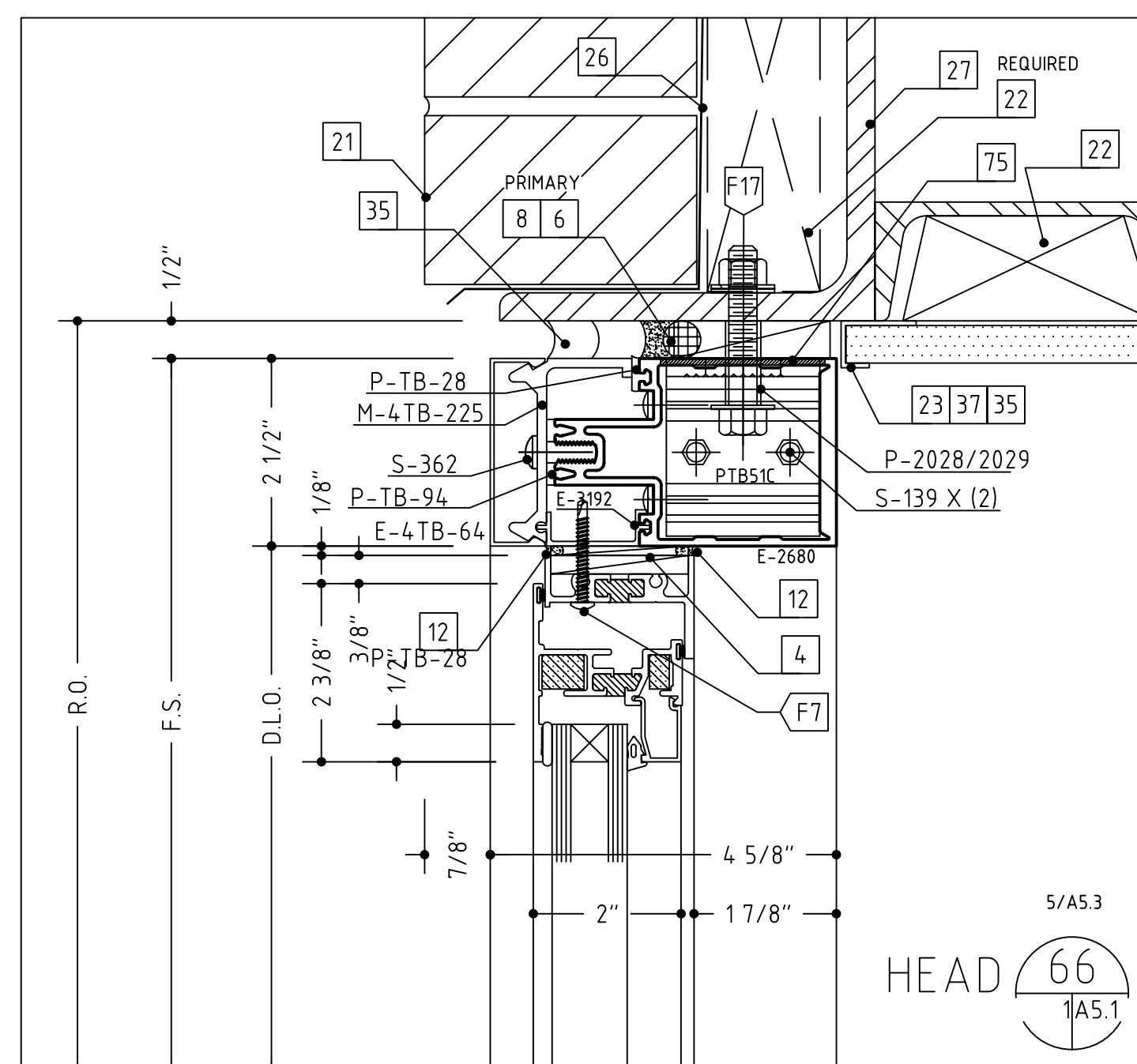
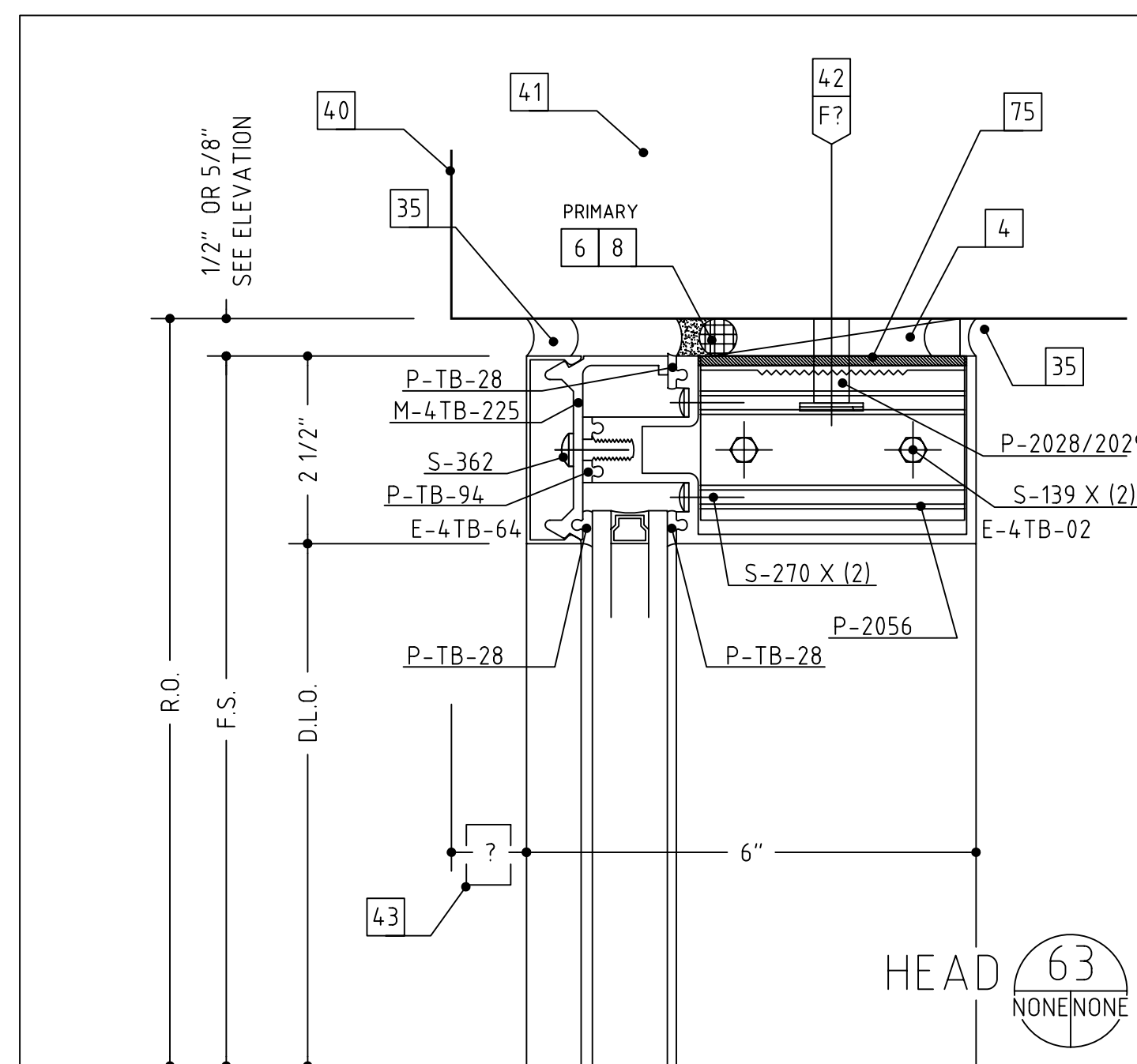

- 1 #12 x 2" OR 3 1/2", PFH WOOD SCREW (WITH A 1/4" EXPANSION ANCHOR AS NEEDED)
- 2 1/4" x 20 X 2" OR 3 1/2", PFH MACHINE SCREW
- 3 #12 X 2" OR 3", PFH SHEET METAL SCREW
- 4 SHIMS AS NEEDED (PLASTIC OR CEDAR)
- 5 INTERMITTENT FILLER PLATES (AS NEEDED FOR SHIMMING AND ANCHORING)
- 6 PERIMETER CAULK (AS SPECIFIED)
- 7 BEDDING CAULK (AS SPECIFIED)
- 8 ETHAFOAM BACKING ROD OR DENVER FOAM
- 9 040" ALUMINUM SILL FLASHING SET IN A BED OF SEALANT (TO MATCH SYSTEM FINISH)
- 10 040" ALUMINUM TRIM (TO MATCH SYSTEM FINISH)
- 11 DOUBLE BACK FOAM TAPE (AS NEEDED)
- 12 NEUTRAL CURE SILICONE (COLOR AS REQUIRED)
- 13 ALUMINUM POP RIVET (SIZE AND TYPE AS NEEDED)
- 14 #10 PPH SHEET METAL SCREW (LENGTH TO SUIT CONDITION)
- 15 #10 PPH SHEET METAL SCREW (LENGTH TO SUIT CONDITION)
- 16 WEEP HOLES (TWO PER D.L.O.)
- 17 ACCESS HOLE
- 18 SETTING BLOCK (TWO PER D.L.O.)
- 19 STEEL REINFORCING (AS REQUIRED)
- 20 C.M.U. BY OTHERS
- 21 BRICK VENEER BY OTHERS
- 22 WOOD BLOCKING BY OTHERS
- 23 GYPSUM WALLBOARD BY OTHERS
- 24 SHEATHING BY OTHERS
- 25 INSULATION BY OTHERS
- 26 THROUGH WALL FLASHING BY OTHERS
- 27 STEEL BY OTHERS
- 28 STEEL STUD FRAMING BY OTHERS
- 29 SLAB BY OTHERS
- 30 FINISHED FLOOR (AS SCHEDULED BY ARCHITECT)
- 32 PRECAST CONCRETE BY OTHERS
- 33 ACOUSTIC CEILING SYSTEM BY OTHERS
- 34 STOOL BY OTHERS
- 35 SEALANT BY OTHERS
- 37 J-TRIM OR CORNER BEAD BY OTHERS
- 40 THE HEAVY LINE REPRESENTS THE PERIMETER CONSTRUCTION BY OTHERS. THE PERIMETER CONSTRUCTION IS NOT SHOWN IN DETAIL.
- 41 VERIFY THE CONFIGURATION AND COMPOSITION OF THE PERIMETER CONSTRUCTION. COORDINATE WITH THE G.C. FOR A PROPER INSTALLATION. VERIFY THE FASTENER TYPE, SIZE AND LENGTH BASED ON THE PERIMETER CONSTRUCTION CONFIGURATION AND COMPOSITION.
- 43 VERIFY THE REVEAL/SETBACK DIMENSION BASED ON THE CONFIGURATION OF THE PERIMETER CONSTRUCTION
- 60 BRICK PAVERS BY OTHERS
- 62 PANEL SYSTEM BY OTHERS
- 63 ALUMINUM ANGLE, SIZE AND THICKNESS TO SUIT OR AS SHOWN
- 66 SOFFIT SYSTEM BY OTHERS
- 67 STEEL WINDOW CLIP
- 68 STEEL DEADLOAD CLIP
- 69 SPLICE SLEEVE
- 75 NOTCH HORIZONTAL AS NEEDED TO CLEAR ANCHOR CLIP
- 76 CONCRETE CURB BY OTHERS. SEE STRUCTURAL DRAWINGS
- 77 BOND BEAM OR PRECAST LINTEL BY OTHERS
- 78 COUNTER FLASHING & ATTACHMENT BY OTHERS
- 79 3/4" THICK ALUMINUM PLATE BY OTHERS, NOT BY NOVA GLASS LLC
- 80 CAULK STOP RETURN AND HEAD AND SILL TYPICAL
- 81 1" PANEL INFILL COORDINATE WITH GLASS SCHEDULE ON SHEET #1.

VERIFY ALL DIMENSIONS

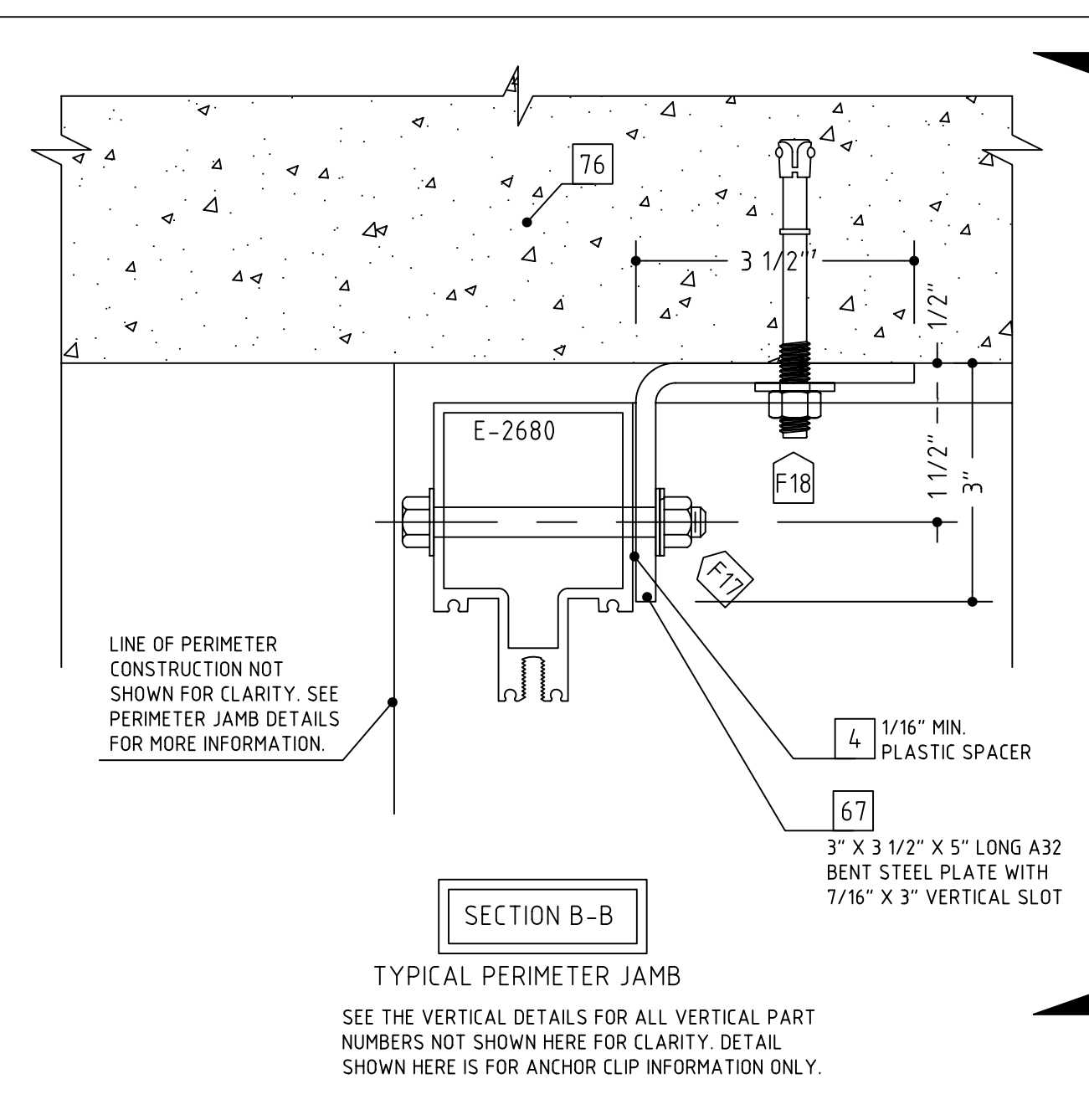
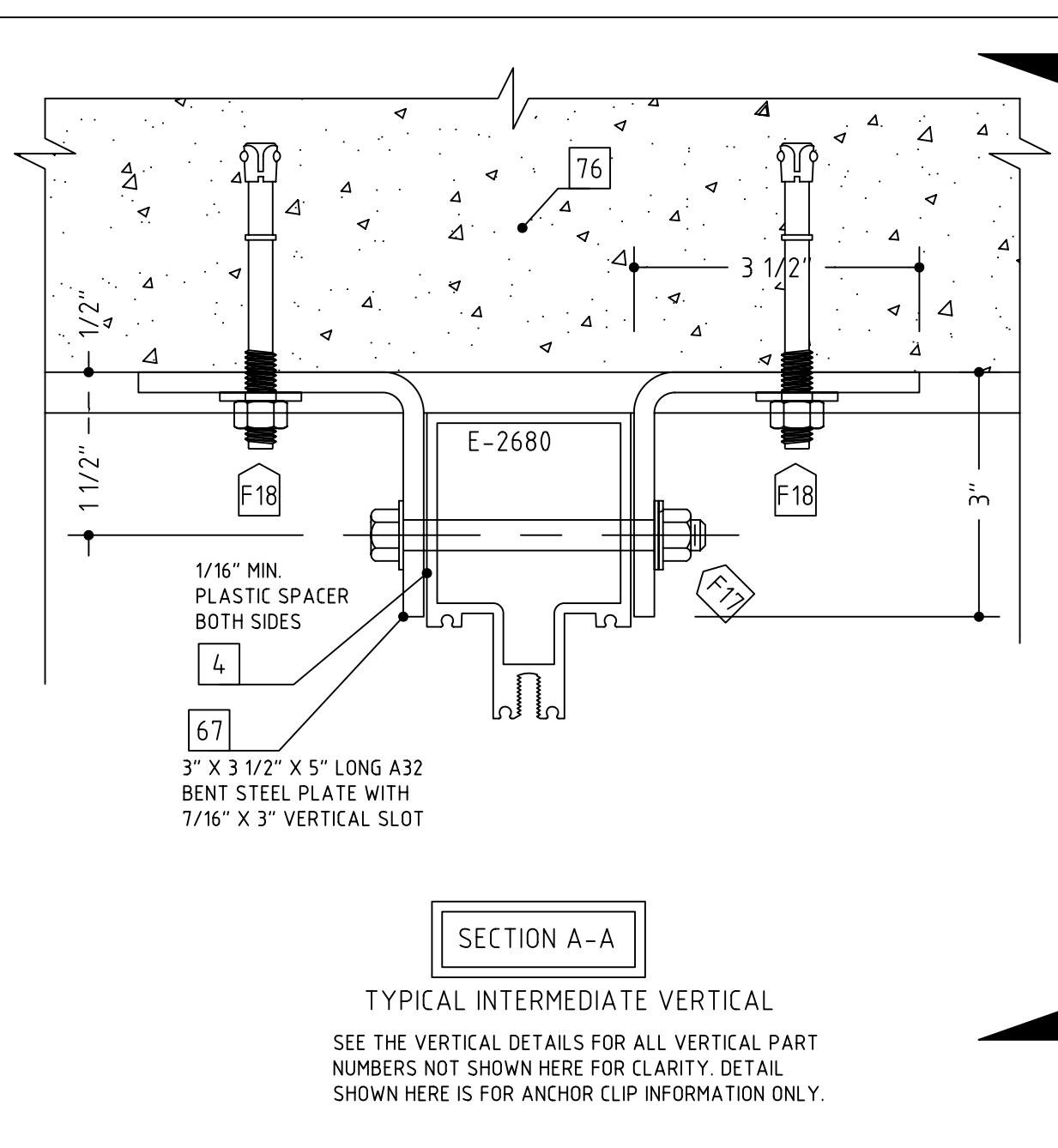
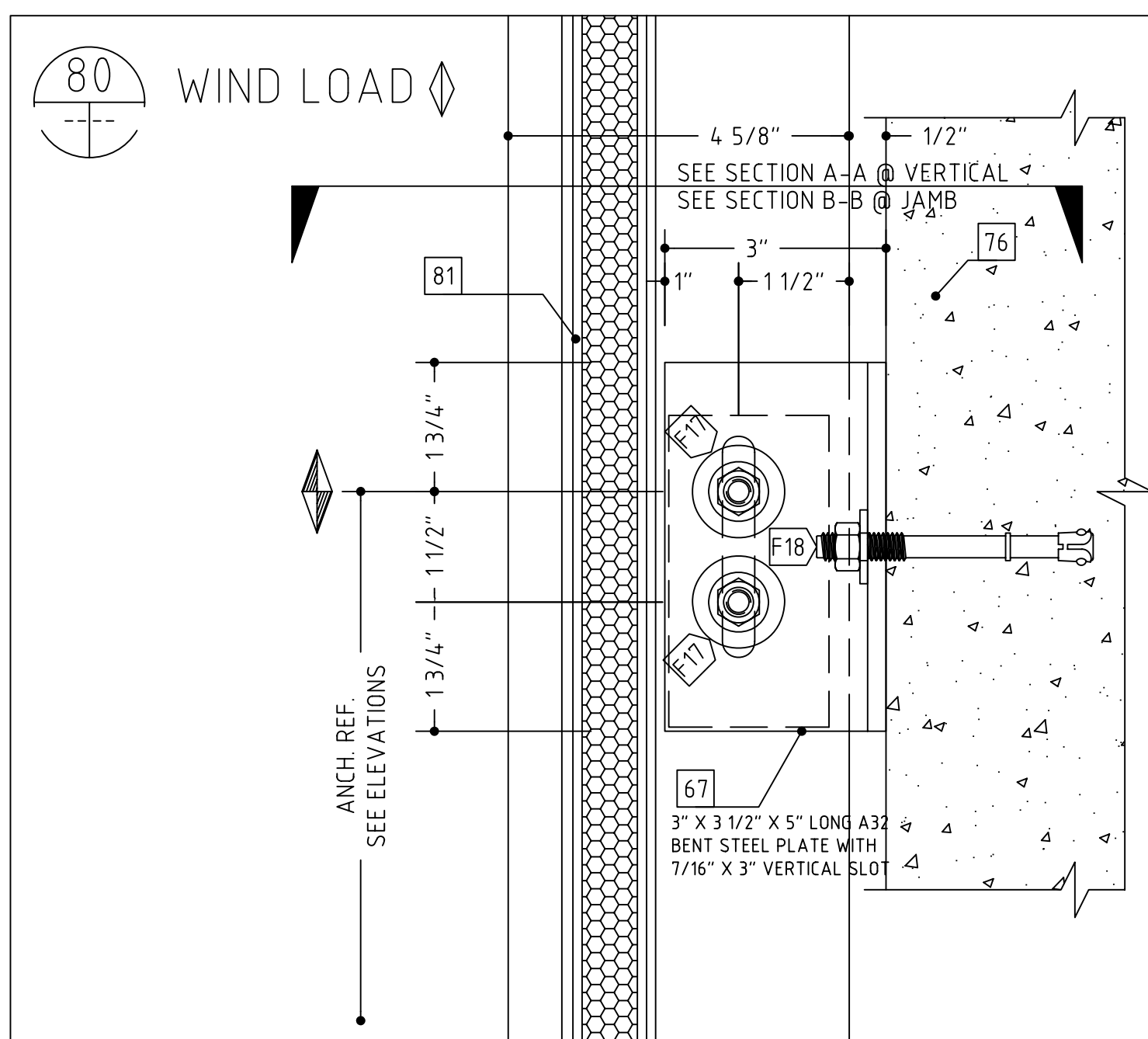
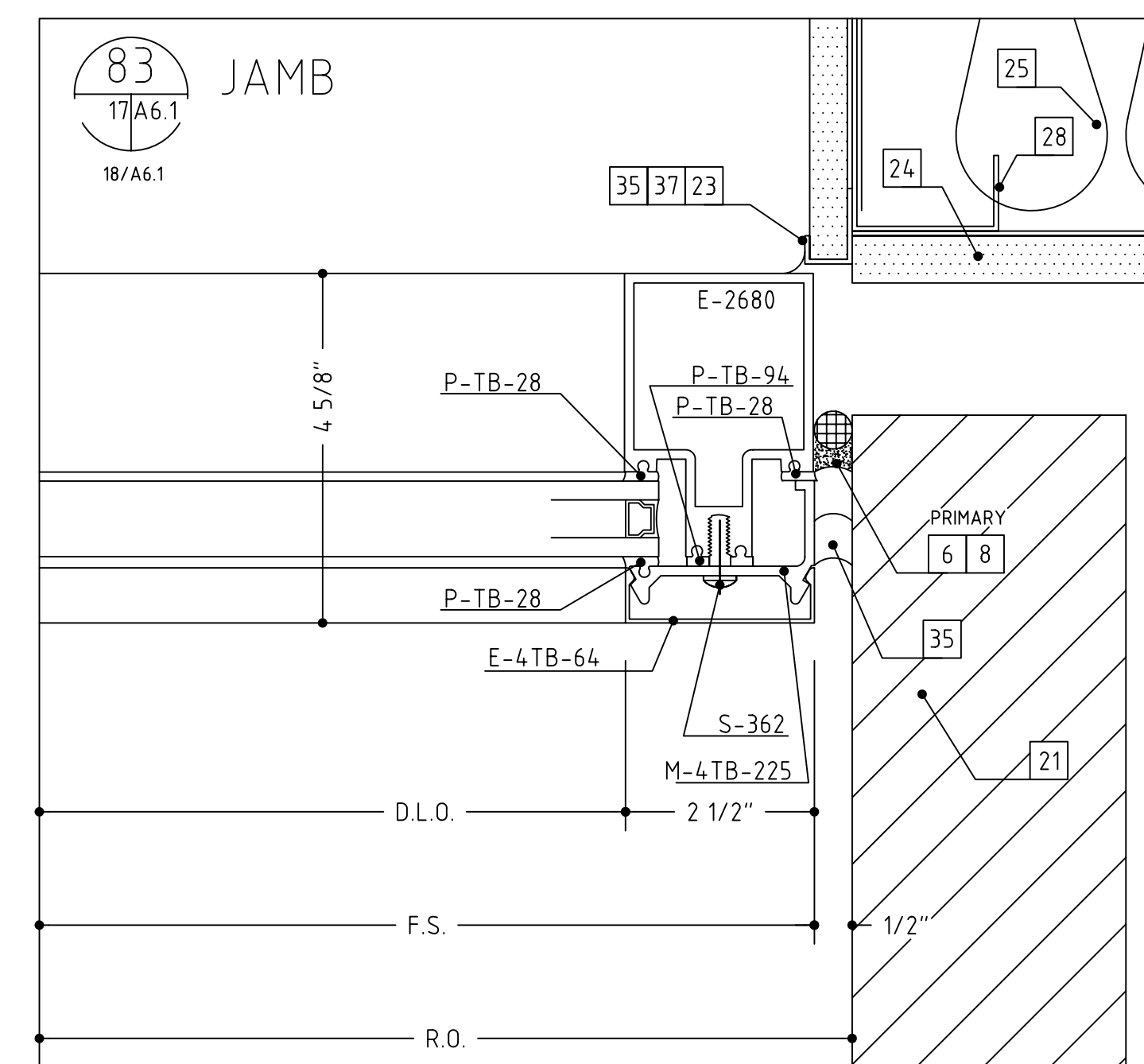
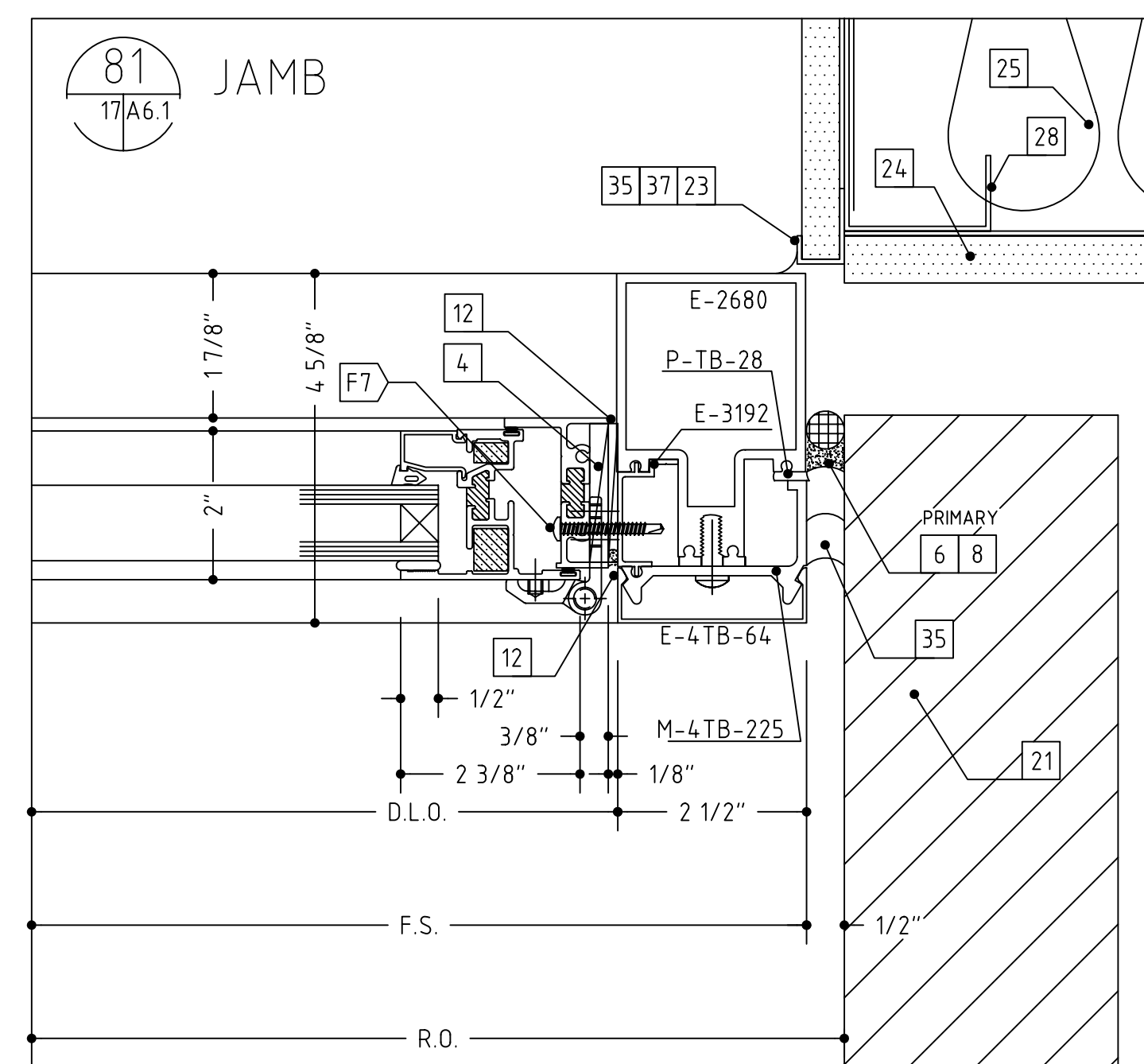
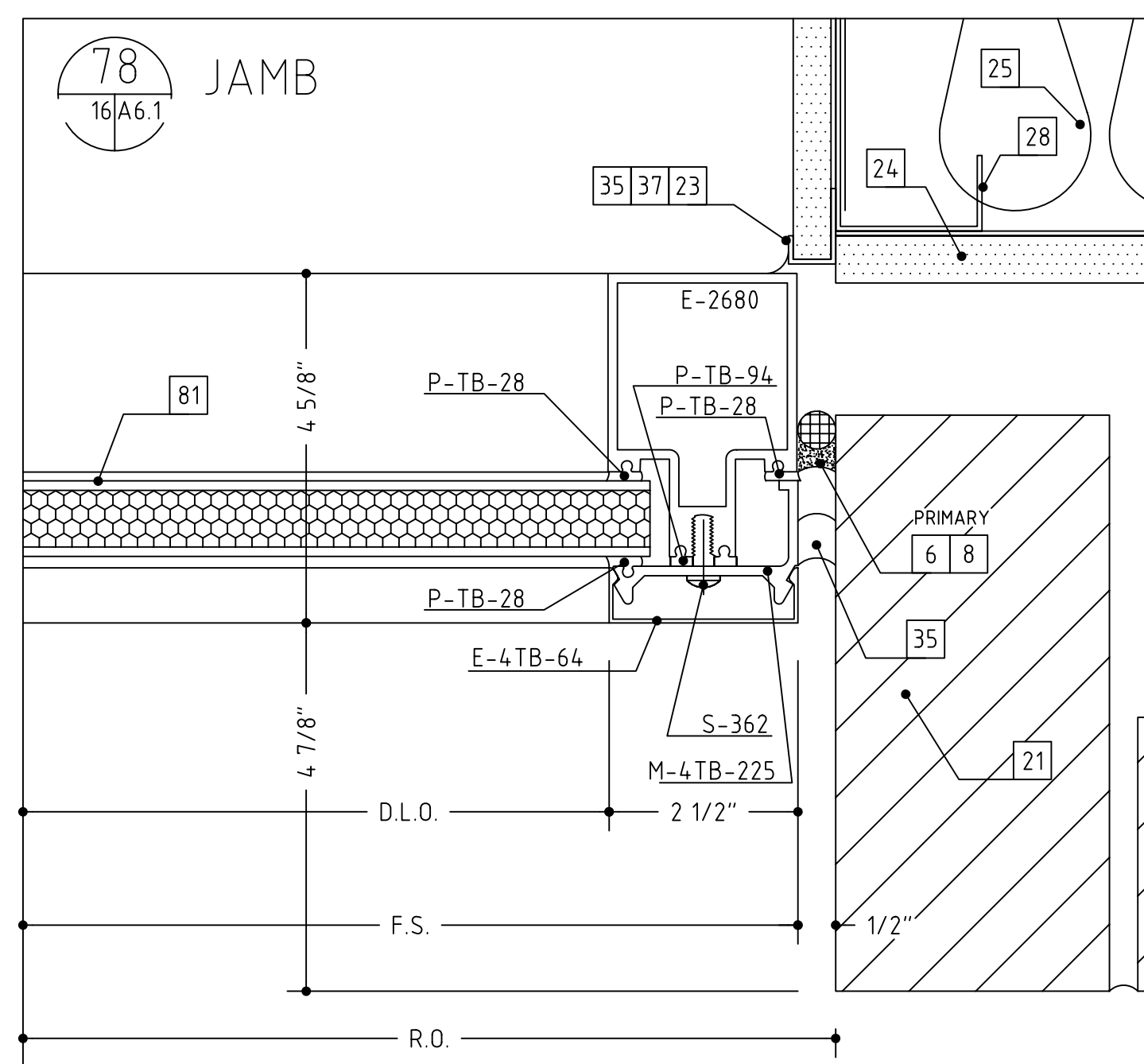
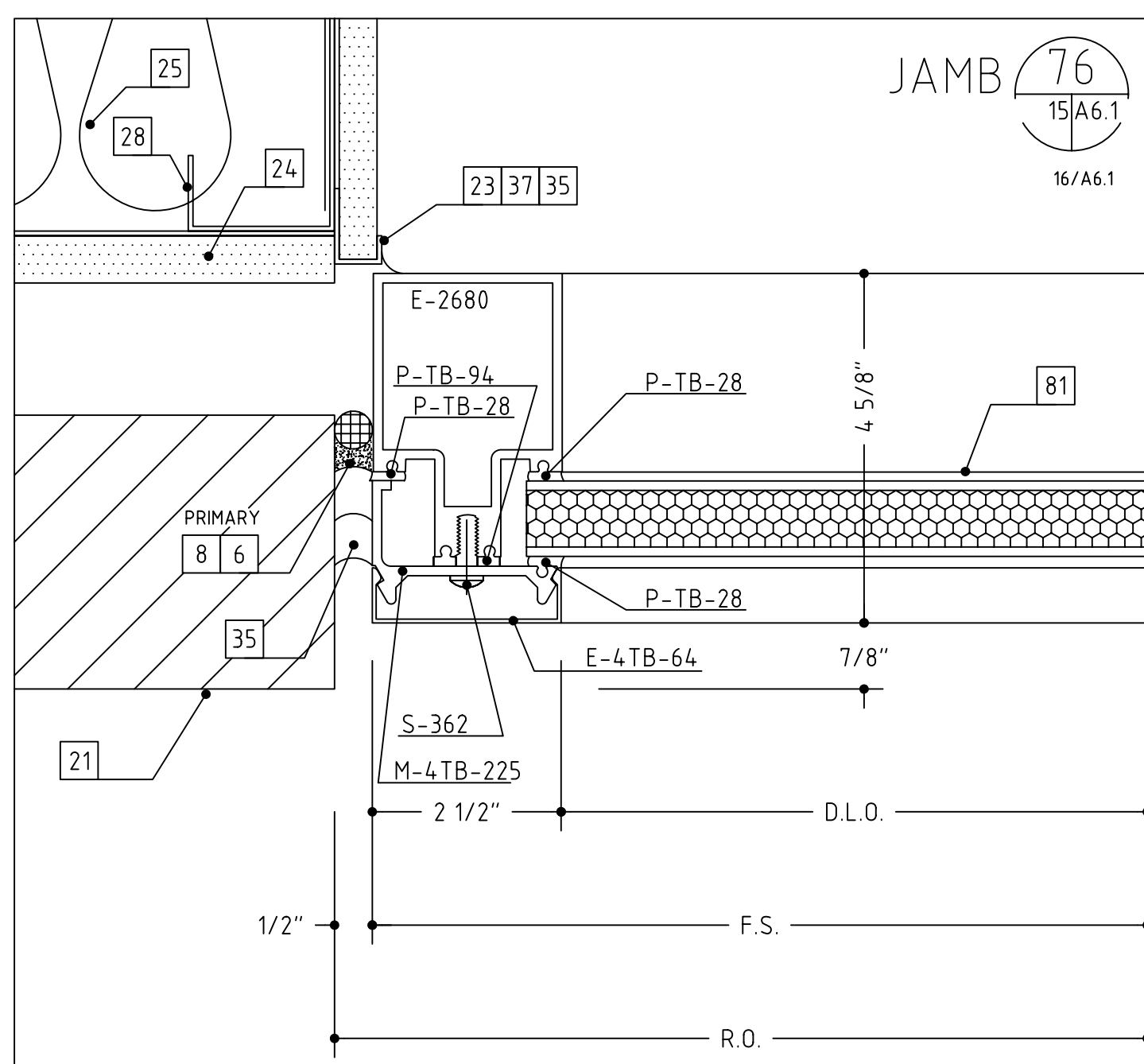
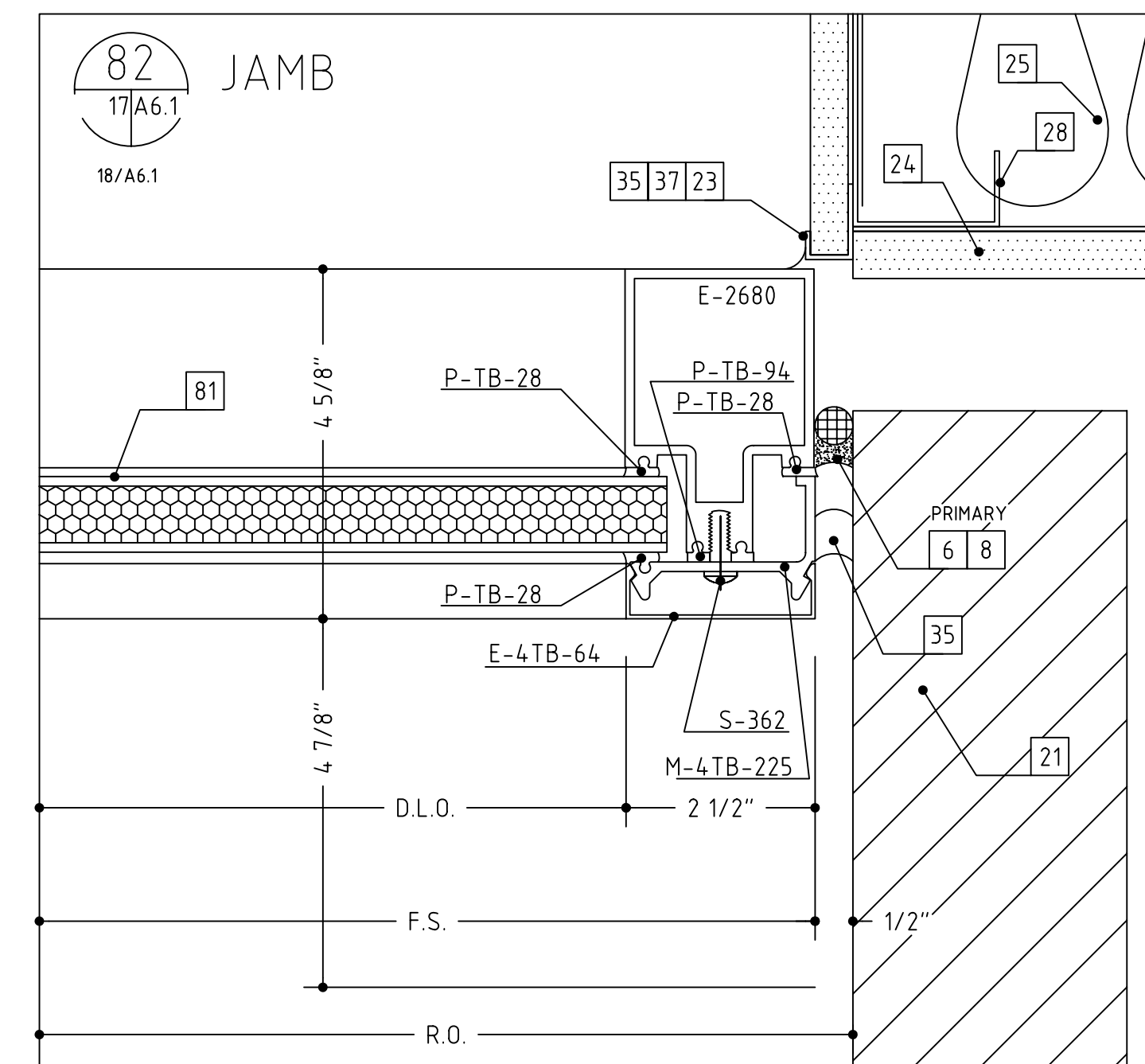
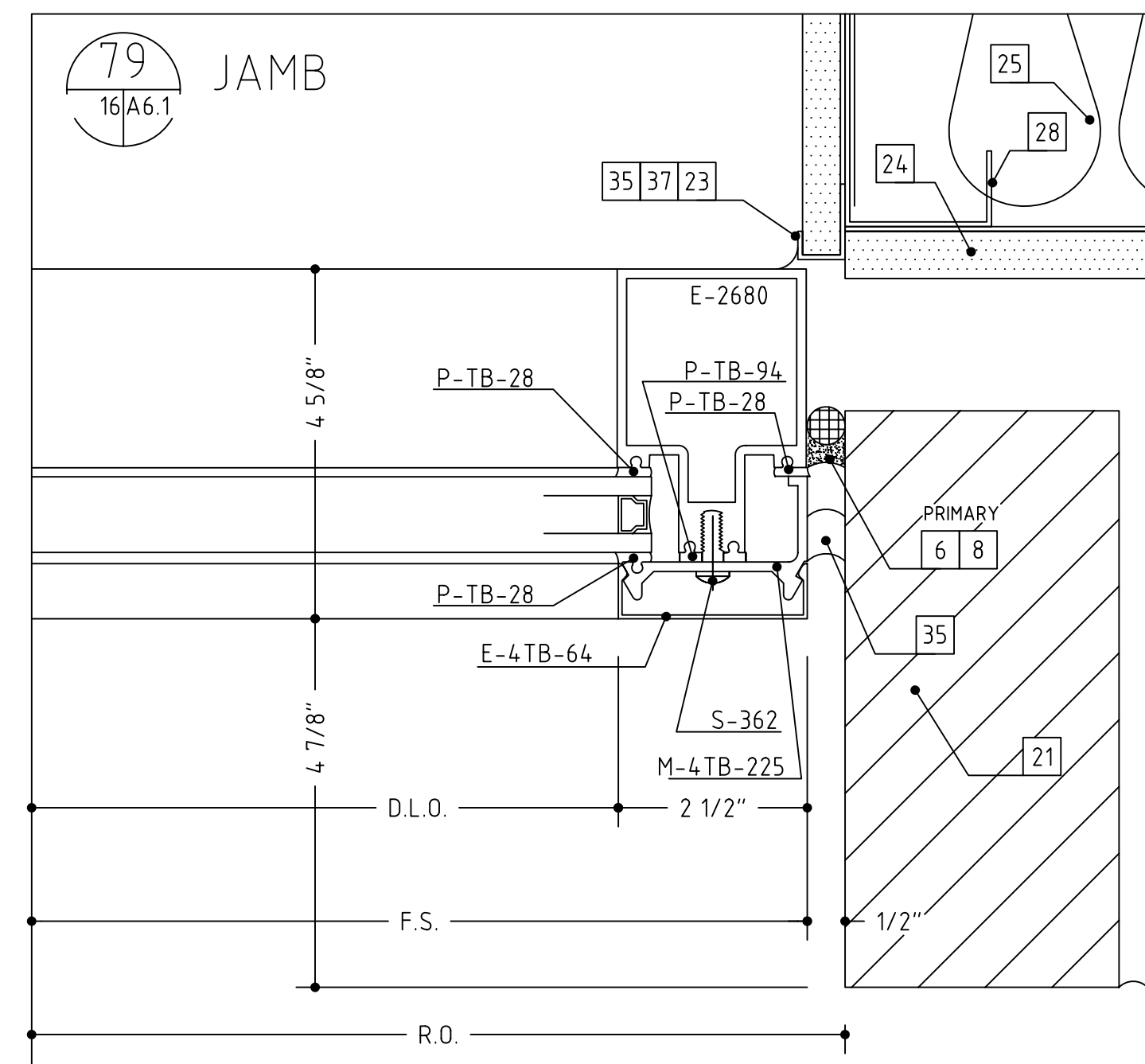
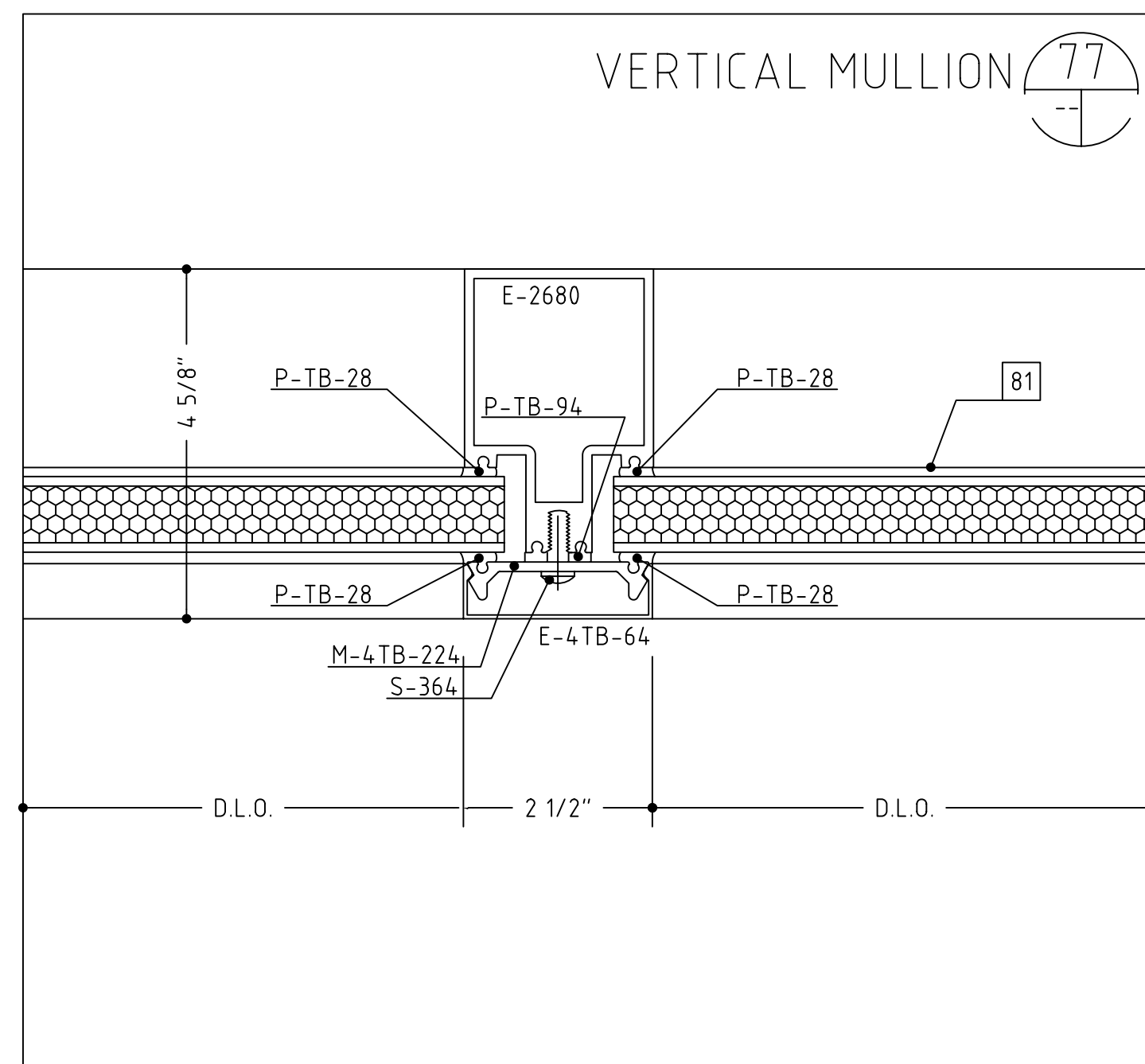
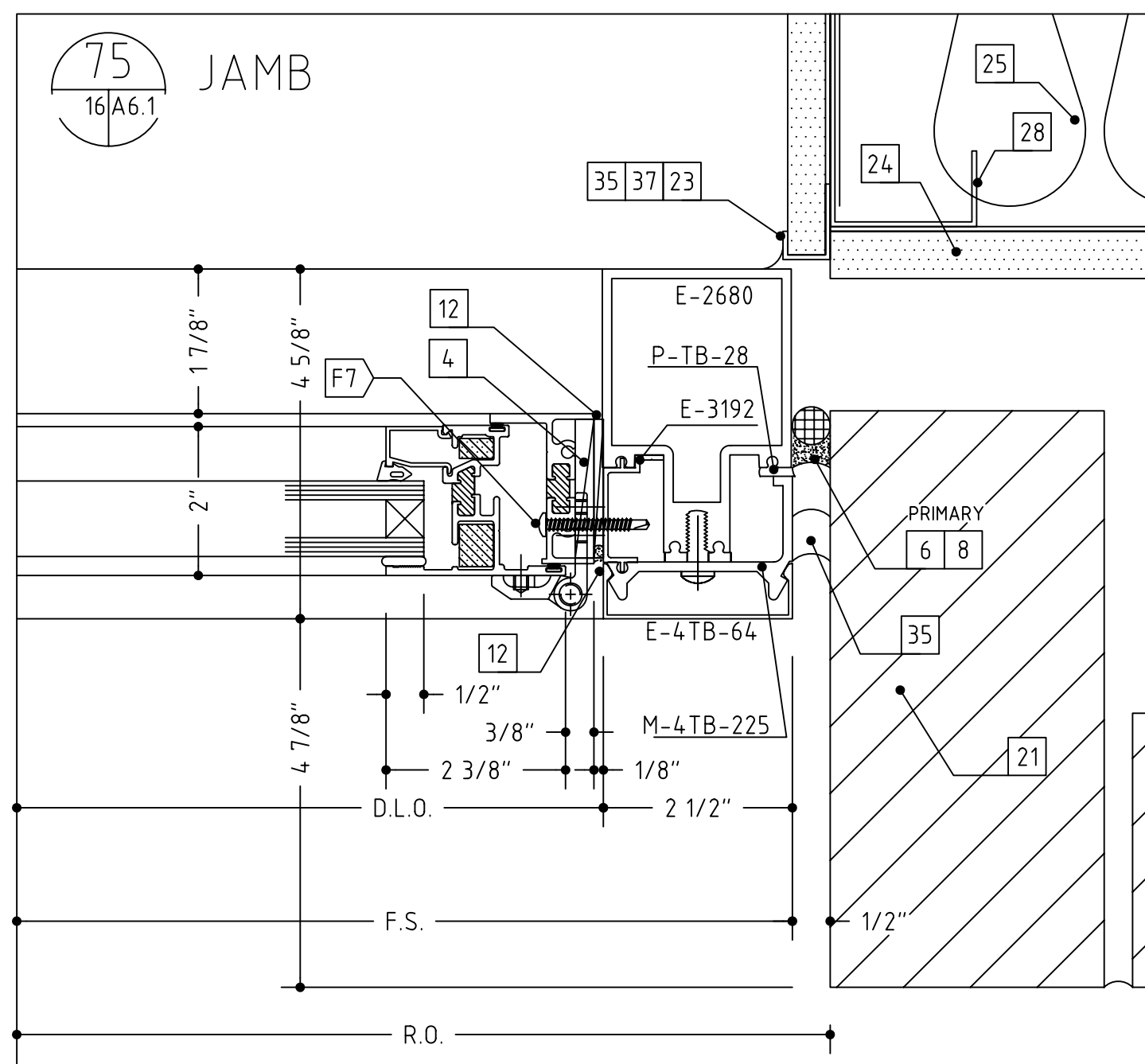

- 1 #12 X 2" OR 3 1/2", PFH WOOD SCREW (WITH A 1/4" EXPANSION ANCHOR AS NEEDED)
- 2 1/4" X 2" OR 3 1/2", PFH MACHINE SCREW
- 3 #12 X 2" OR 3", PFH SHEET METAL SCREW
- 4 SHIMS AS NEEDED (PLASTIC OR CEDAR)
- 5 INTERMITTENT FILLER PLATES (AS NEEDED FOR SHIMMING AND ANCHORING)
- 6 PERIMETER CAULK (AS SPECIFIED)
- 7 BEDDING CAULK (AS SPECIFIED)
- 8 ETHAFOAM BACKING ROD OR DENVER FOAM
- 9 040" ALUMINUM SILL FLASHING SET IN A BED OF SEALANT (TO MATCH SYSTEM FINISH)
- 10 040" ALUMINUM TRIM (TO MATCH SYSTEM FINISH)
- 11 DOUBLE BACK FOAM TAPE (AS NEEDED)
- 12 NEUTRAL CURE SILICONE (COLOR AS REQUIRED)
- 13 ALUMINUM POP RIVET (SIZE AND TYPE AS NEEDED)
- 14 #10 PFH SHEET METAL SCREW (LENGTH TO SUIT CONDITION)
- 15 #10 PFH SHEET METAL SCREW (LENGTH TO SUIT CONDITION)
- 16 WEEP HOLES (TWO PER D.L.O.)
- 17 ACCESS HOLE
- 18 SETTING BLOCK (TWO PER D.L.O.)
- 19 STEEL REINFORCING (AS REQUIRED)
- 20 C.M.U. BY OTHERS
- 21 BRICK VENEER BY OTHERS
- 22 WOOD BLOCKING BY OTHERS
- 23 GYPSUM WALLBOARD BY OTHERS
- 24 SHEATHING BY OTHERS
- 25 INSULATION BY OTHERS
- 26 THROUGH WALL FLASHING BY OTHERS
- 27 STEEL BY OTHERS
- 28 STEEL STUD FRAMING BY OTHERS
- 29 SLAB BY OTHERS
- 30 FINISHED FLOOR (AS SCHEDULED BY ARCHITECT)
- 32 PRECAST CONCRETE BY OTHERS
- 33 ACOUSTIC CEILING SYSTEM BY OTHERS
- 34 STOOL BY OTHERS
- 35 SEALANT BY OTHERS
- 37 J-TRIM OR CORNER BEAD BY OTHERS
- 40 THE HEAVY LINE REPRESENTS THE PERIMETER CONSTRUCTION BY OTHERS. THE PERIMETER CONSTRUCTION IS NOT SHOWN IN DETAIL.
- 41 VERIFY THE CONFIGURATION AND COMPOSITION OF THE PERIMETER CONSTRUCTION. COORDINATE WITH THE G.C. FOR A PROPER INSTALLATION.
- 42 VERIFY THE FASTENER TYPE, SIZE AND LENGTH BASED ON THE PERIMETER CONSTRUCTION CONFIGURATION AND COMPOSITION.
- 43 VERIFY THE REVEAL/SETBACK DIMENSION BASED ON THE CONFIGURATION OF THE PERIMETER CONSTRUCTION.
- 60 BRICK PAVERS BY OTHERS
- 62 PANEL SYSTEM BY OTHERS
- 63 ALUMINUM ANGLE, SIZE AND THICKNESS TO SUIT OR AS SHOWN
- 66 SOFFIT SYSTEM BY OTHERS
- 67 STEEL WINDLOAD CLIP
- 68 STEEL DEADLOAD CLIP
- 69 SPLICE SLEEVE
- 75 NOTCH HORIZONTAL AS NEEDED TO CLEAR ANCHOR CLIP
- 76 CONCRETE CURB BY OTHERS. SEE STRUCTURAL DRAWINGS
- 77 BOND BEAM OR PRECAST LINTEL BY OTHERS
- 78 COUNTER FLASHING & ATTACHMENT BY OTHERS
- 79 3/4" THICK ALUMINUM PLATE BY OTHERS, NOT BY NOVA GLASS LLC
- 80 CAULK STOP RETURN AND HEAD AND SILL TYPICAL
- 81 1" PANEL INFILL COORDINATE WITH GLASS SCHEDULE ON SHEET #1.

VERIFY ALL DIMENSIONS

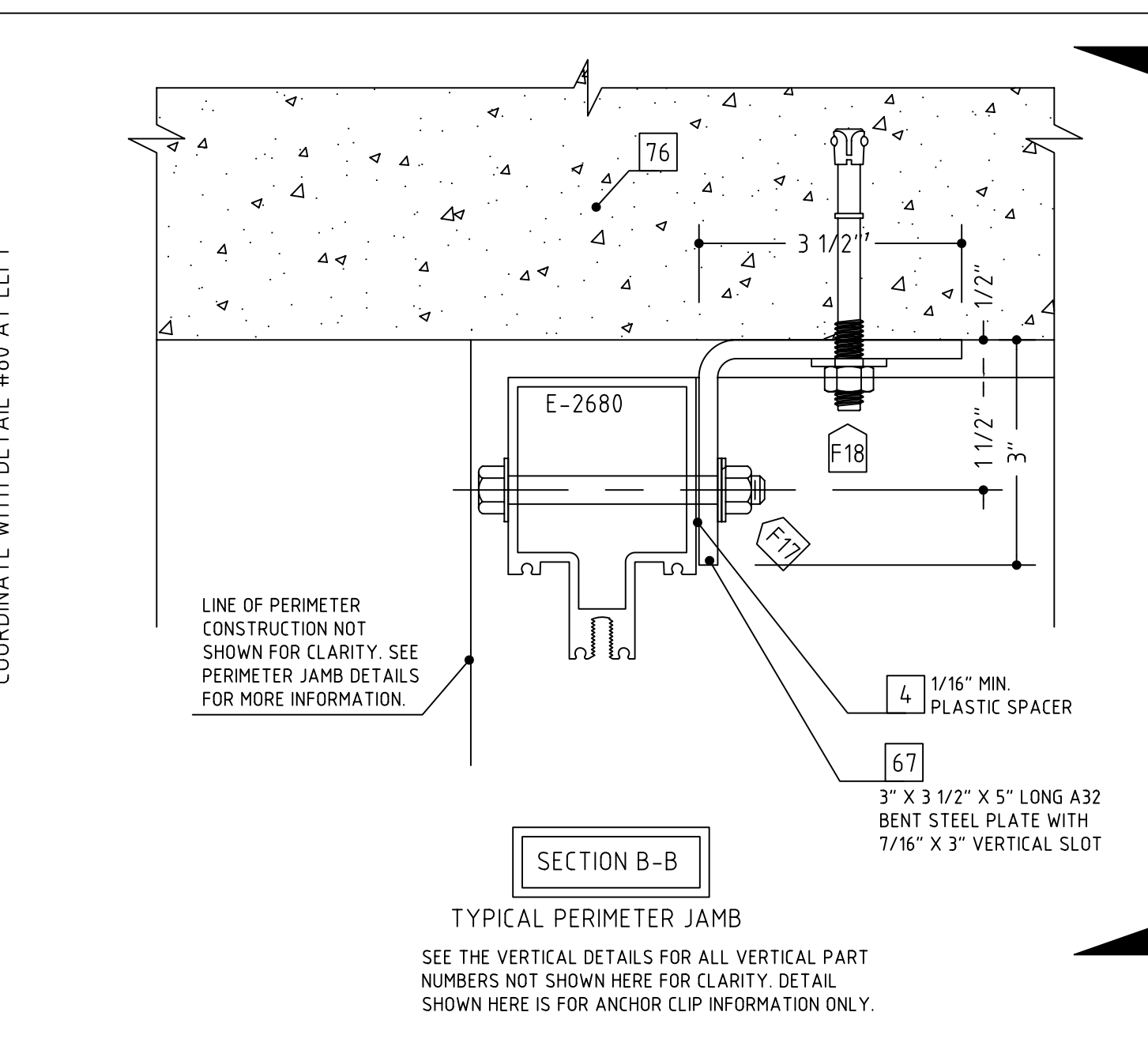
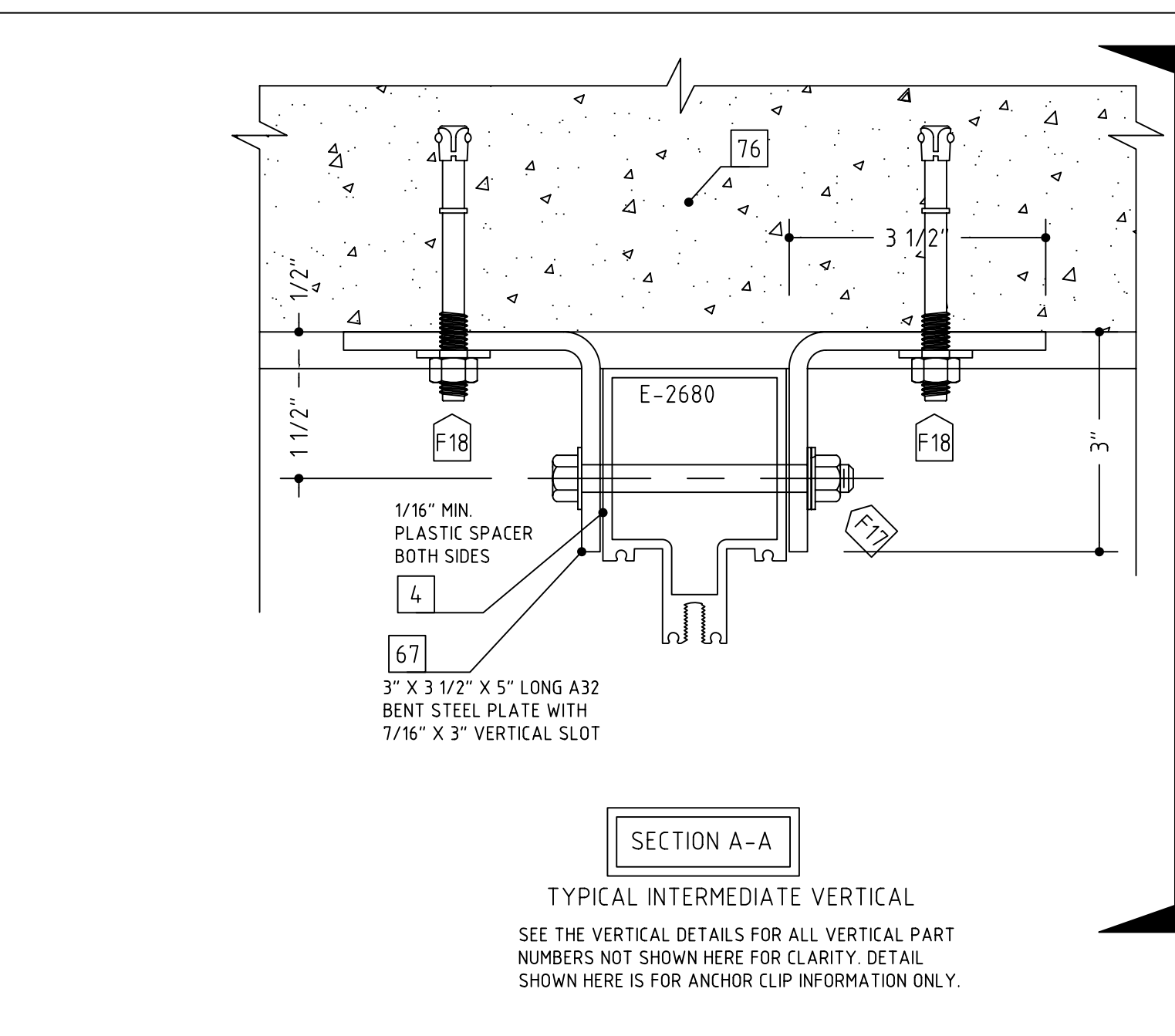
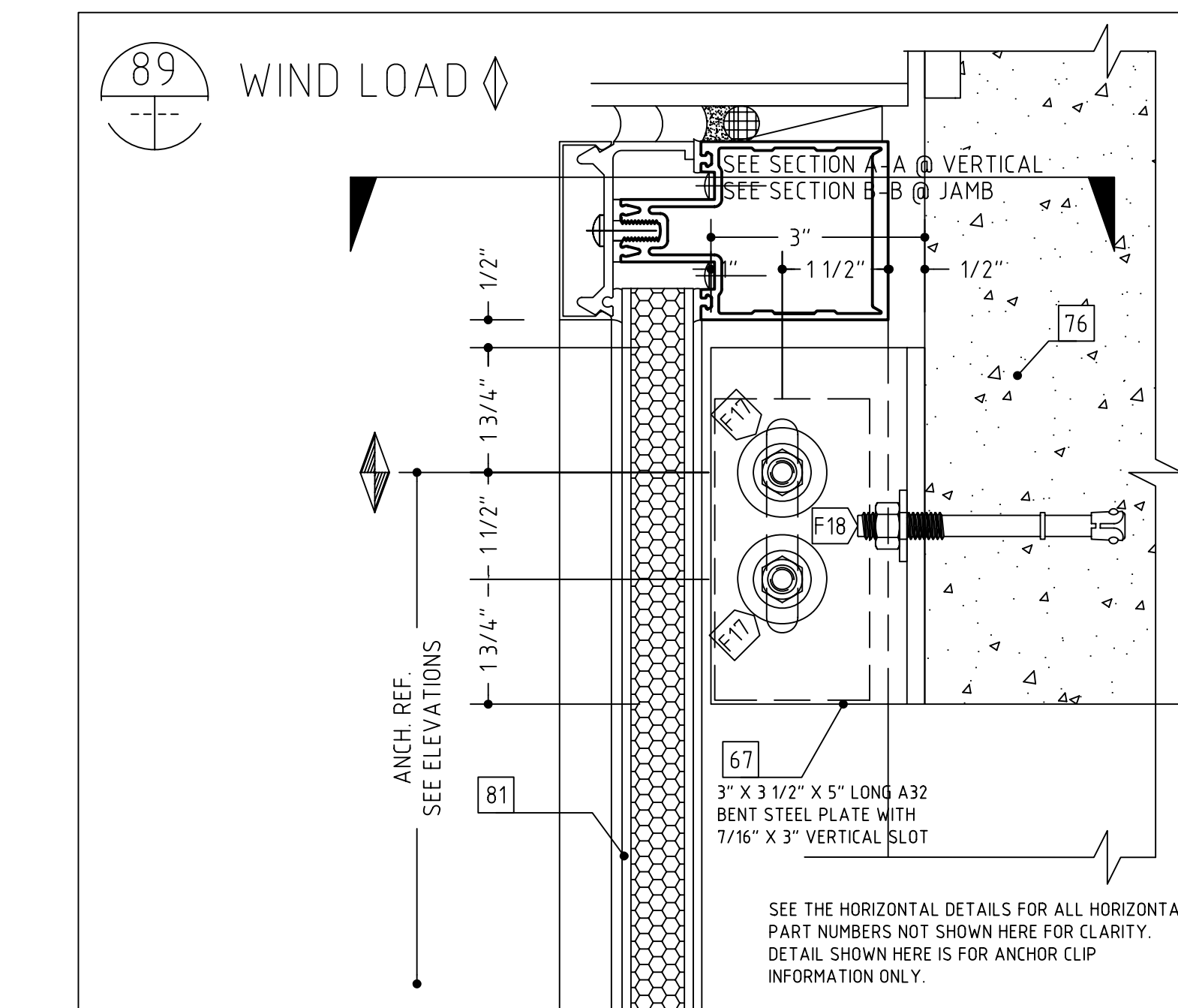
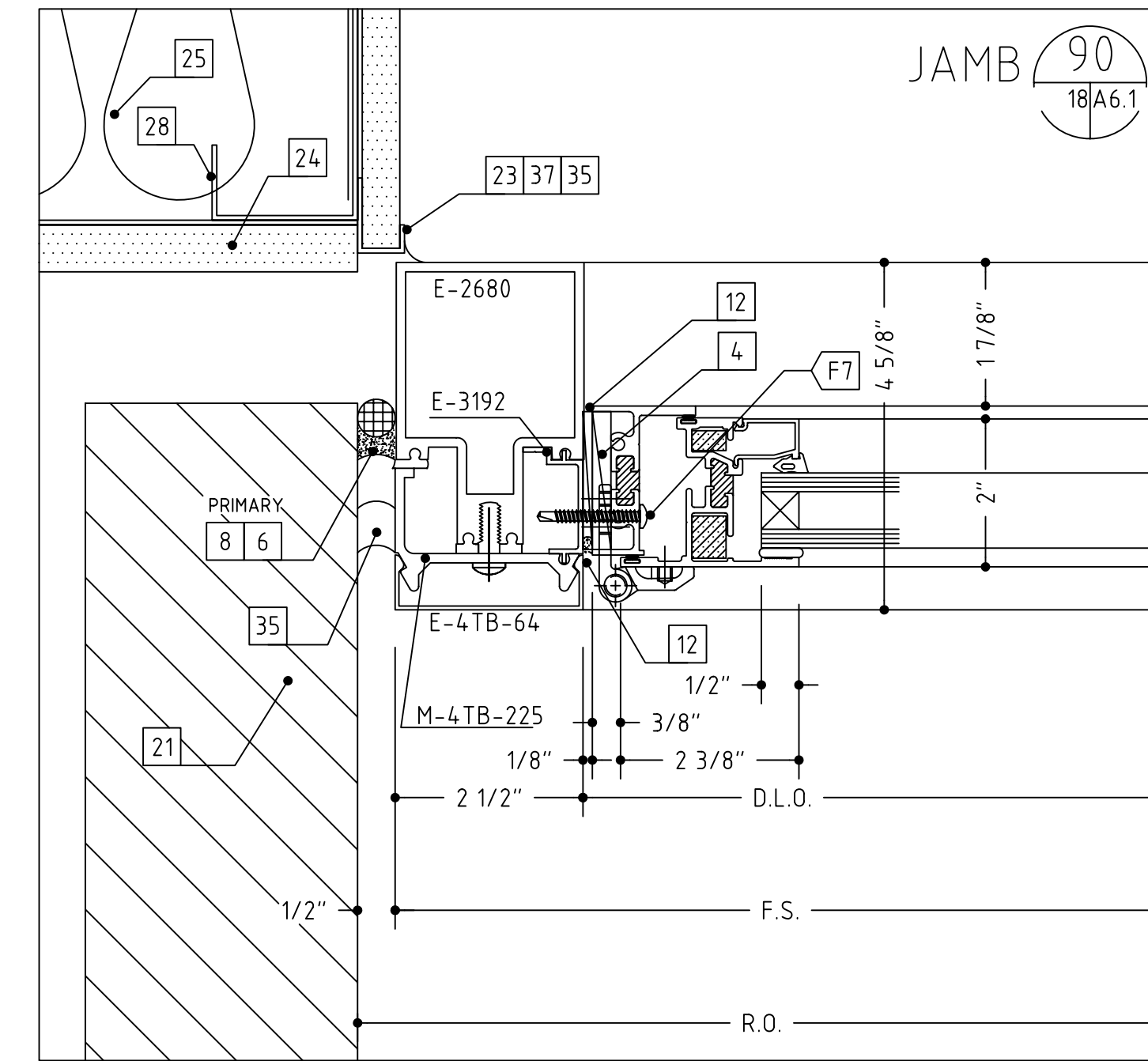
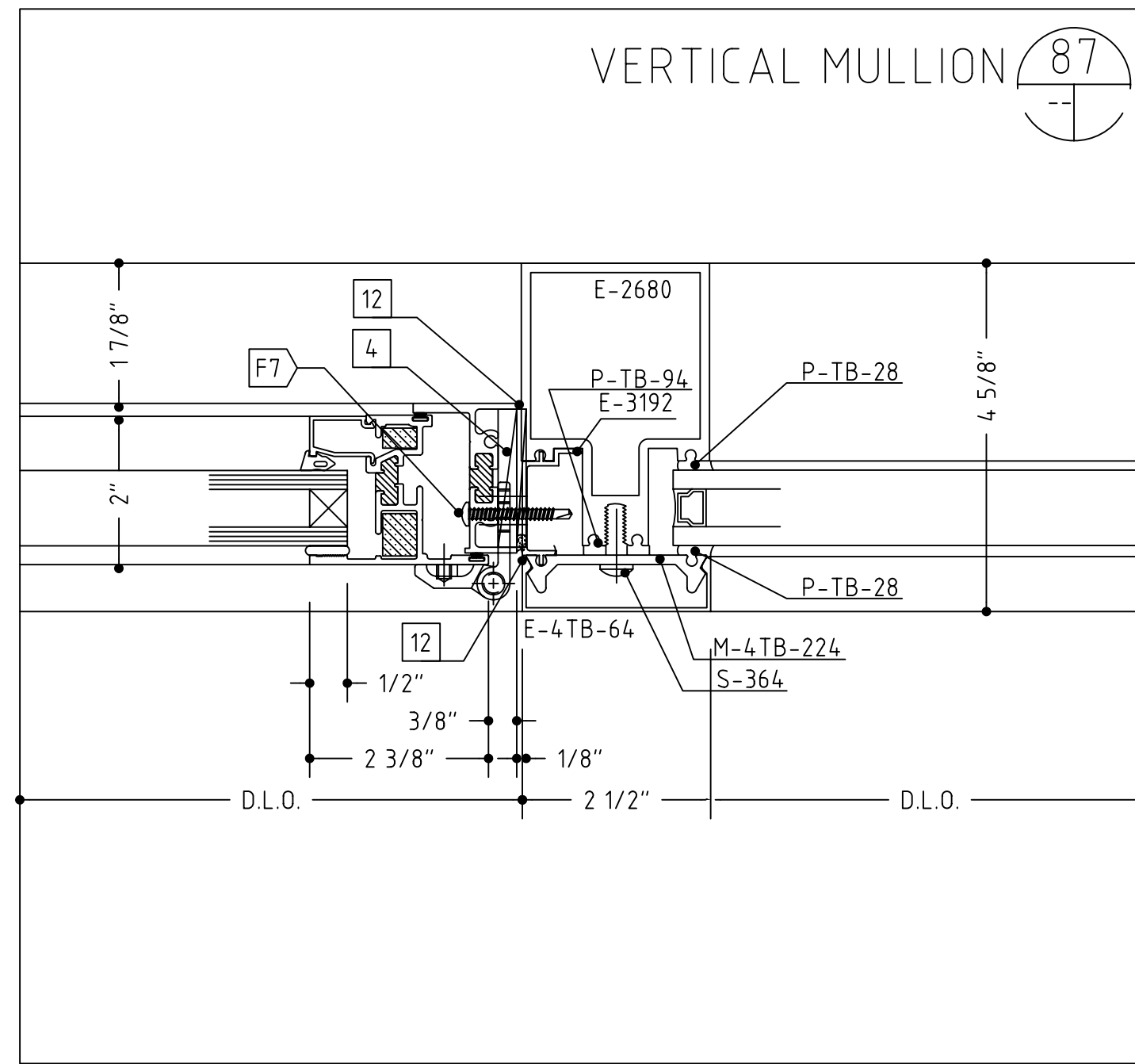
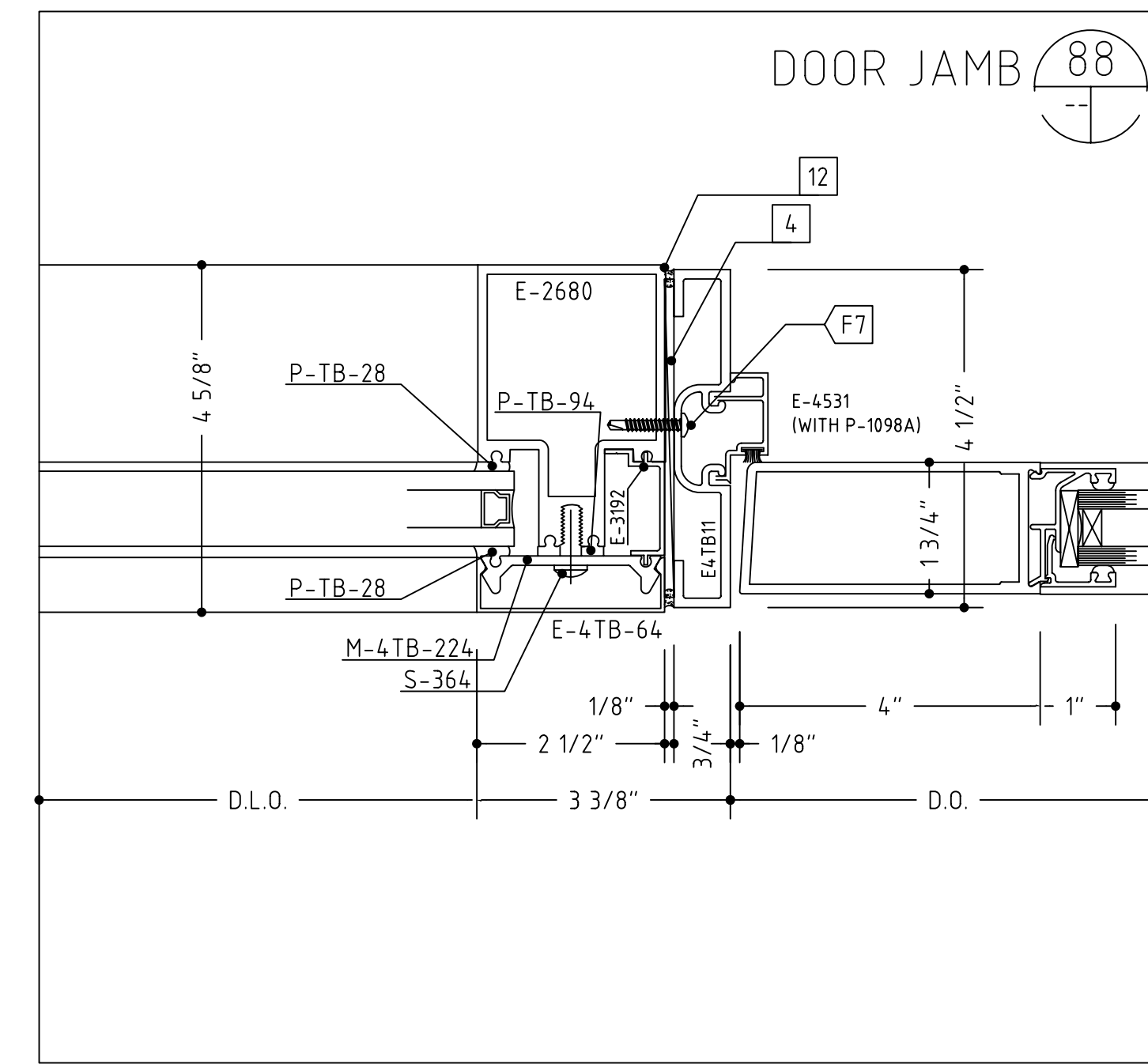
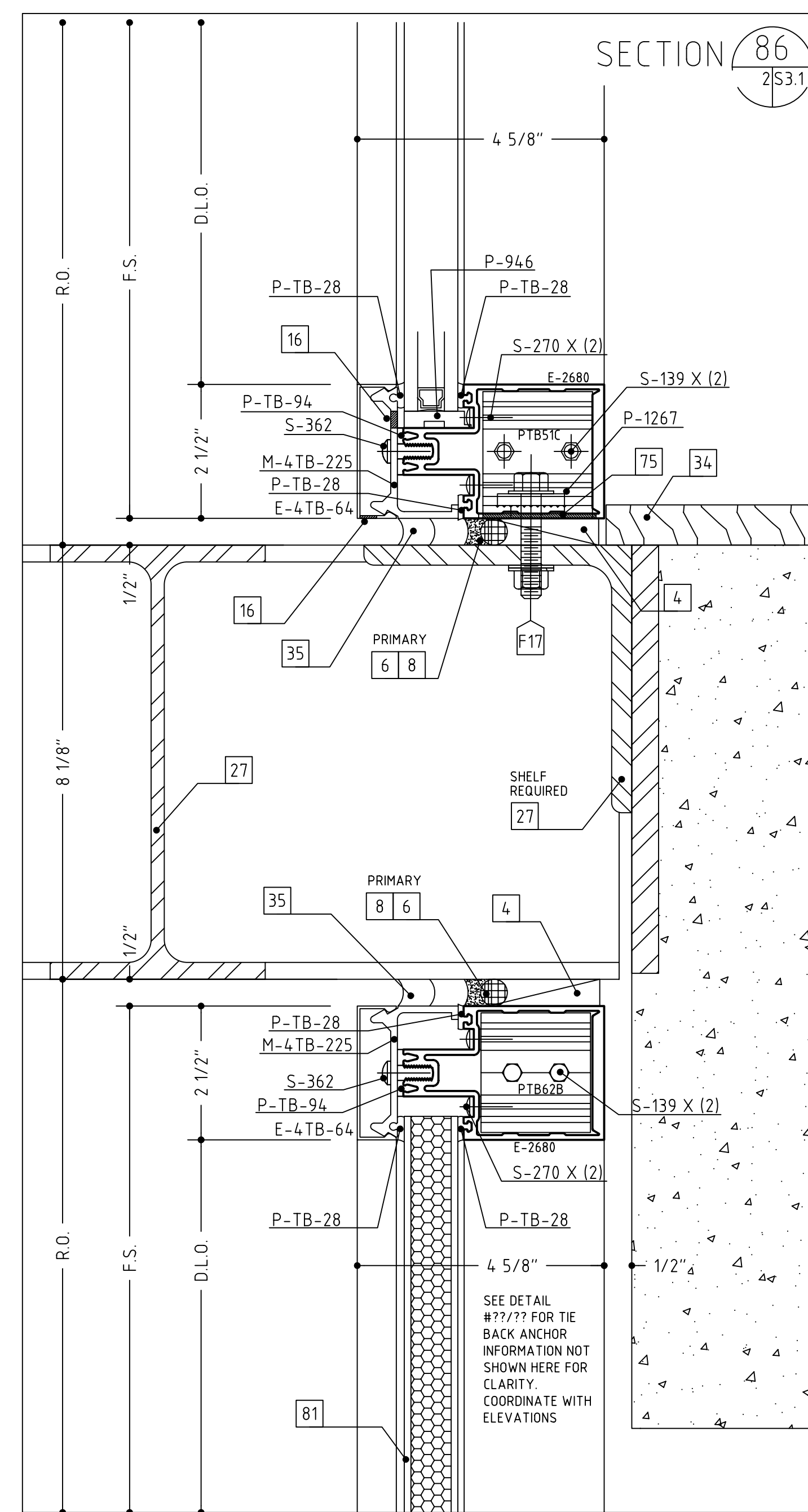
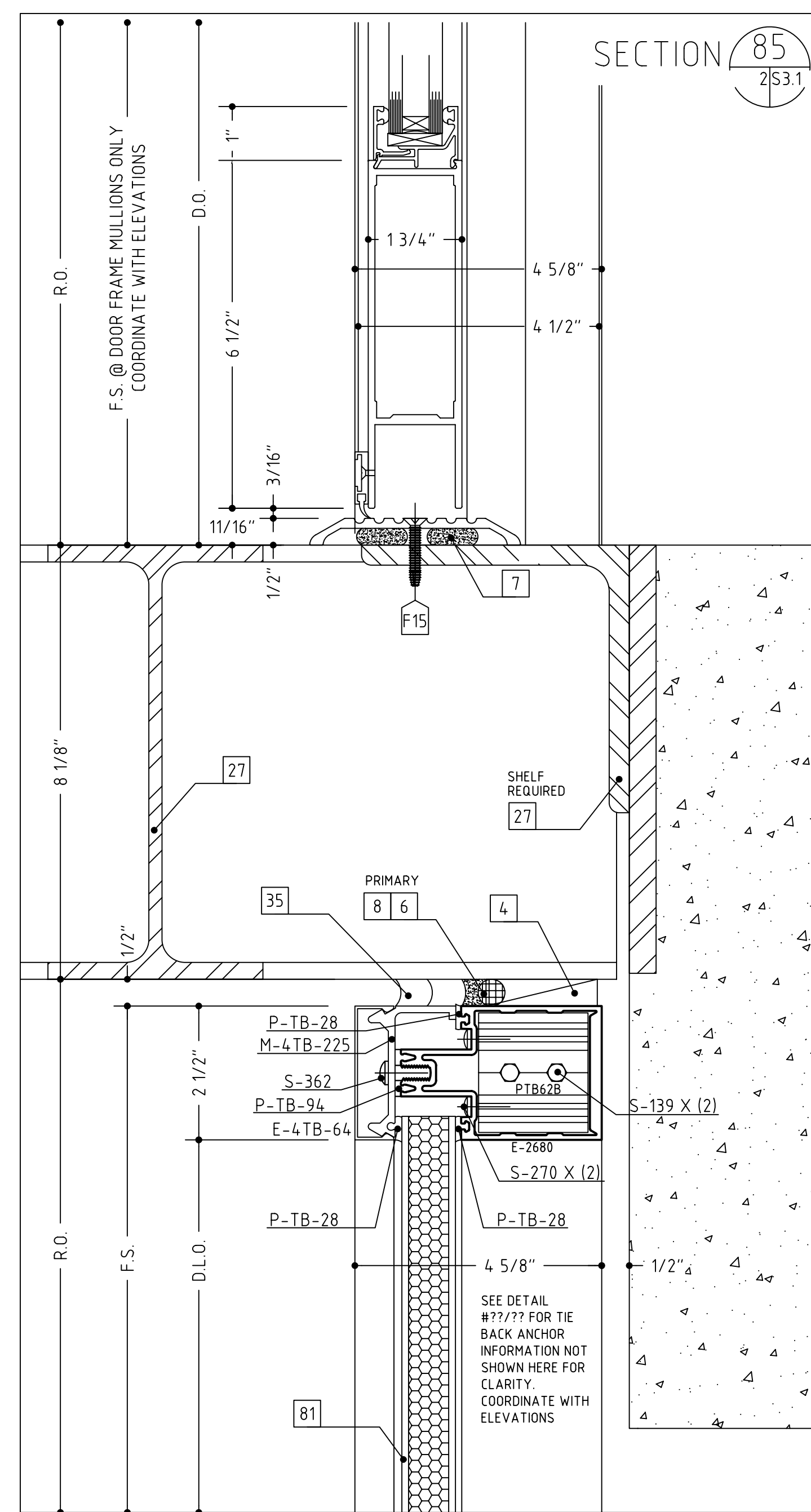
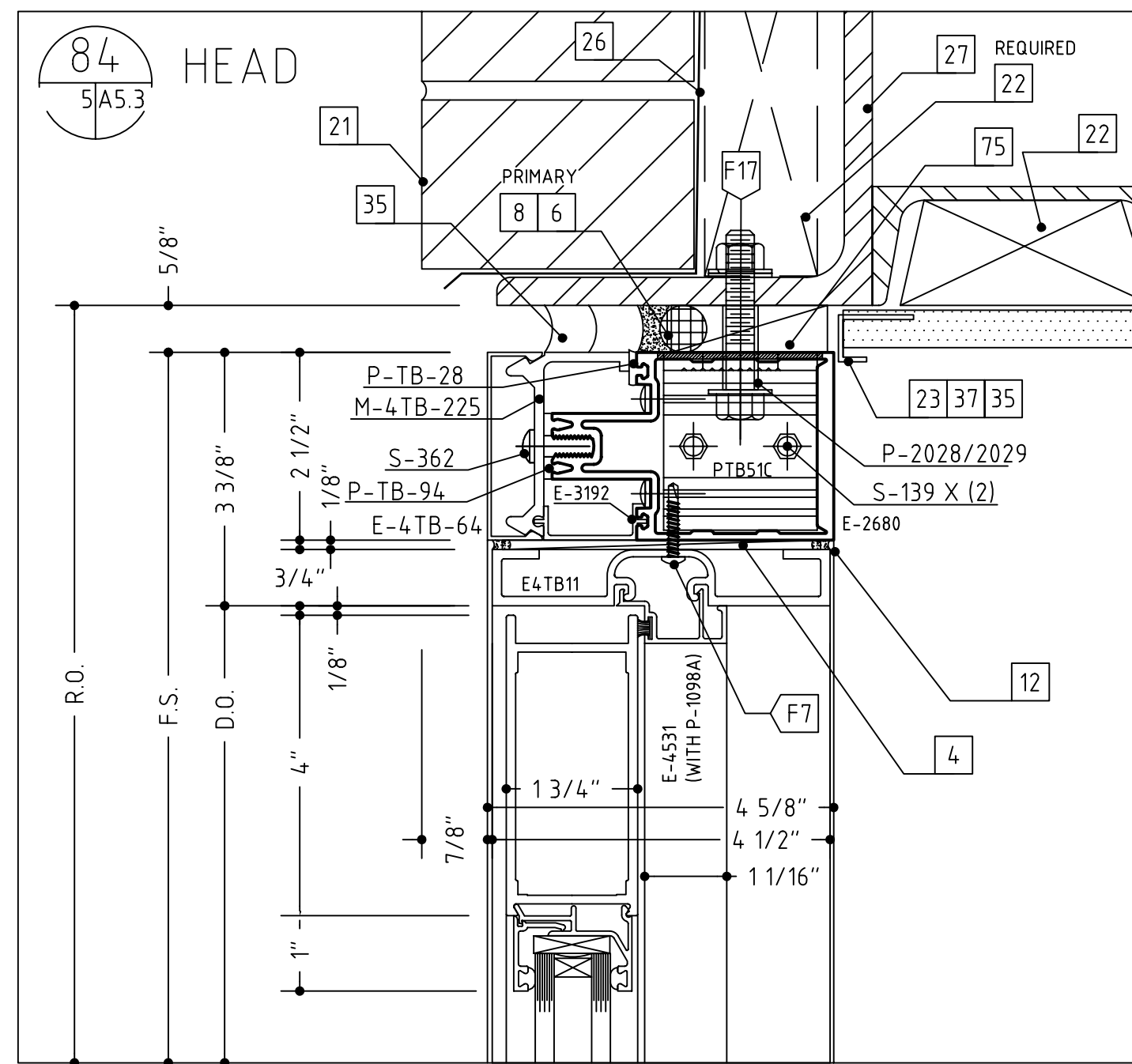

- 1 #12 x 2" OR 3 1/2", PFH WOOD SCREW (WITH A 1/4" EXPANSION ANCHOR AS NEEDED)
- 2 1/4"-20 X 2" OR 3 1/2", PFH MACHINE SCREW
- 3 #12 X 2" OR 3", PFH SHEET METAL SCREW
- 4 SHIMS AS NEEDED (PLASTIC OR CEDAR)
- 5 INTERMITTENT FILLER PLATES (AS NEEDED FOR SHIMMING AND ANCHORING)
- 6 PERIMETER CAULK (AS SPECIFIED)
- 7 BEDDING CAULK (AS SPECIFIED)
- 8 ETHAFOAM BACKING ROD OR DENVER FOAM
- 9 040" ALUMINUM SILL FLASHING SET IN A BED OF SEALANT (TO MATCH SYSTEM FINISH)
- 10 040" ALUMINUM TRIM (TO MATCH SYSTEM FINISH)
- 11 DOUBLE BACK FOAM TAPE (AS NEEDED)
- 12 NEUTRAL CURE SILICONE (COLOR AS REQUIRED)
- 13 ALUMINUM POP RIVET (SIZE AND TYPE AS NEEDED)
- 14 #10 PPH SHEET METAL SCREW (LENGTH TO SUIT CONDITION)
- 15 #10 PPH SHEET METAL SCREW (LENGTH TO SUIT CONDITION)
- 16 WEEP HOLES (TWO PER D.L.O.)
- 17 ACCESS HOLE
- 18 SETTING BLOCK (TWO PER D.L.O.)
- 19 STEEL REINFORCING (AS REQUIRED)
- 20 C.M.U. BY OTHERS
- 21 BRICK VENEER BY OTHERS
- 22 WOOD BLOCKING BY OTHERS
- 23 GYPSUM WALLBOARD BY OTHERS
- 24 SHEATHING BY OTHERS
- 25 INSULATION BY OTHERS
- 26 THROUGH WALL FLASHING BY OTHERS
- 27 STEEL BY OTHERS
- 28 STEEL STUD FRAMING BY OTHERS
- 29 SLAB BY OTHERS
- 30 FINISHED FLOOR (AS SCHEDULED BY ARCHITECT)
- 32 PRECAST CONCRETE BY OTHERS
- 33 ACOUSTIC CEILING SYSTEM BY OTHERS
- 34 STOOL BY OTHERS
- 35 SEALANT BY OTHERS
- 37 J-TRIM OR CORNER BEAD BY OTHERS
- 40 THE HEAVY LINE REPRESENTS THE PERIMETER CONSTRUCTION BY OTHERS. THE PERIMETER CONSTRUCTION IS NOT SHOWN IN DETAIL.
- 41 VERIFY THE CONFIGURATION AND COMPOSITION OF THE PERIMETER CONSTRUCTION. COORDINATE WITH THE G.C. FOR A PROPER INSTALLATION. VERIFY THE FASTENER TYPE, SIZE AND LENGTH BASED ON THE PERIMETER CONSTRUCTION CONFIGURATION AND COMPOSITION.
- 43 VERIFY THE REVEAL/SETBACK DIMENSION BASED ON THE CONFIGURATION OF THE PERIMETER CONSTRUCTION
- 60 BRICK PAVERS BY OTHERS
- 62 PANEL SYSTEM BY OTHERS
- 63 ALUMINUM ANGLE, SIZE AND THICKNESS TO SUIT OR AS SHOWN
- 66 SOFFIT SYSTEM BY OTHERS
- 67 STEEL WINDLOAD CLIP
- 68 STEEL DEADLOAD CLIP
- 69 SPLICE SLEEVE
- 75 NOTCH HORIZONTAL AS NEEDED TO CLEAR ANCHOR CLIP
- 76 CONCRETE CURB BY OTHERS. SEE STRUCTURAL DRAWINGS
- 77 BOND BEAM OR PRECAST LINTEL BY OTHERS
- 78 COUNTER FLASHING & ATTACHMENT BY OTHERS
- 79 3/4" THICK ALUMINUM PLATE BY OTHERS, NOT BY NOVA GLASS LLC
- 80 CAULK STOP RETURN AND HEAD AND SILL TYPICAL
- 81 1" PANEL INFILL COORDINATE WITH GLASS SCHEDULE ON SHEET #1.

