

JOB: DULLES JET CENTER, DULLES INTERNATIONAL AIRPORT, STERLING, VIRGINIA
 G.C. NAME: LANDOW AND CO. DEVELOPERS, BETHESDA, MARYLAND
 ARCHITECT: BASCON INC., CINCINNATI, OHIO
 GLAZING SUBCONTRACTOR: DEL-RAY GLASS CO., INC., ALEXANDRIA, VIRGINIA

DOOR HARDWARE:

xxHARDWARE SET #1: EACH SINGLE DOOR LEAF SHALL RECEIVE THE FOLLOWING...

- (1) EACH TOP OFFSET PIVOT ASS'Y (YKK H-2101)
- (1) EACH INTERMEDIATE OFFSET PIVOT ASS'Y (YKK H-2201)
- (1) EACH BOTTOM OFFSET PIVOT ASS'Y (YKK H-2101)
- (1) EACH OVERHEAD/CONCEALED DOOR CLOSER ASS'Y COMPLETE WITH OFFSET ARM AND OFFSET ARM COVER (YKK H-6205)
- (1) EACH MAXIMUM SECURITY DEADLOCK ASS'Y (YKK STANDARD)
- (1) EACH EXTERIOR KEYED LOCK CYLINDER--NOT MASTERKEYED OR KEYED ALIKE (YKK STANDARD)
- (1) EACH INTERIOR THUMBTURN LOCK CYLINDER (YKK STANDARD)
- (1) SET OF PUSH/PULL HARDWARE (YKK TYPE SC 1" DIAMETER)
- (1) EACH 1/2" X 4", MILL FINISH, ALUMINUM THRESHOLD (YKK E9-0407)
- (1) EACH BOTTOM RAIL MOUNTED WEATHERSTRIP ASS'Y (YKK E9-0347/E9-0348/E2-0067)
- (1) SET OF DOOR FRAME WEATHERSTRIPPING AT THE HEAD AND JAMBS ONLY (YKK STANDARD)
- (1) SET OF SNAP ON GLAZING BEADS FOR 1" GLASS (YKK STANDARD)

xxHARDWARE SET #2: EACH SINGLE DOOR LEAF SHALL RECEIVE THE FOLLOWING...

- (1) EACH TOP OFFSET PIVOT ASS'Y (YKK H-2102)
- (1) EACH INTERMEDIATE OFFSET PIVOT ASS'Y (YKK H-2202)
- (1) EACH BOTTOM OFFSET PIVOT ASS'Y (YKK H-2102)
- (1) EACH OVERHEAD/CONCEALED DOOR CLOSER ASS'Y COMPLETE WITH OFFSET ARM AND OFFSET ARM COVER (YKK H-6205)
- (1) EACH ELECTRIC ACCESS CONTROL LOCKS WITH ALARM AT EXIT DEVICE (NOT BY DEL-RAY GLASS)
- (1) SET OF PUSH/PULL HARDWARE CONSISTING OF....
 - (1) EACH EXTERIOR MOUNTED DOOR PULL (YKK H1701 PANIC PULL)
 - (1) EACH INTERIOR MOUNTED PANIC DEVICE (YKK H-5201 CONCEALED VERTICAL ROD)
- (1) EACH 1/2" X 4", MILL FINISH, ALUMINUM THRESHOLD (YKK E9-0407)
- (1) EACH BOTTOM RAIL MOUNTED WEATHERSTRIP ASS'Y (YKK E9-0347/E9-0348/E2-0067)
- (1) SET OF DOOR FRAME WEATHERSTRIPPING AT THE HEAD AND JAMBS ONLY (YKK STANDARD)
- (1) SET OF SNAP ON GLAZING BEADS FOR 1" GLASS (YKK STANDARD)

xxHARDWARE SET #3: EACH PAIR OF DOORS SHALL RECEIVE THE FOLLOWING...

- (2) EACH TOP OFFSET PIVOT ASS'Y (YKK H-2101/2102)
- (2) EACH INTERMEDIATE OFFSET PIVOT ASS'Y (YKK H-2201/2202)
- (2) EACH BOTTOM OFFSET PIVOT ASS'Y (YKK H-2101/2102)
- (2) EACH OVERHEAD/SURFACE MOUNTED DOOR CLOSER ASS'Y COMPLETE WITH OFFSET ARM (STANLEY MAGIC FORCE)
- (2) EACH ELECTRIC ACCESS CONTROL LOCKS WITH ALARM AT EXIT DEVICE (NOT BY DEL-RAY GLASS)
- (2) SETS OF PUSH/PULL HARDWARE CONSISTING OF...
 - (2) EACH EXTERIOR MOUNTED DOOR PULL (YKK H1701 PANIC PULL)
 - (2) EACH INTERIOR MOUNTED PANIC DEVICE (YKK H-5201 CONCEALED VERTICAL ROD)
- (1) EACH 1/2" X 4", MILL FINISH, ALUMINUM THRESHOLD (YKK E9-0407)
- (2) EACH BOTTOM RAIL MOUNTED WEATHERSTRIP ASS'Y (YKK E9-0347/E9-0348/E2-0067)
- (1) SET OF DOOR FRAME WEATHERSTRIPPING AT THE HEAD AND JAMBS ONLY (YKK STANDARD)
- (2) SETS OF SNAP ON GLAZING BEADS FOR 1" GLASS (YKK STANDARD)

FOR HARDWARE FURNISHED/FURNISHED AND INSTALLED BY OTHERS... IT IS THE RESPONSIBILITY OF THE HARDWARE SUPPLIER(S) TO DETERMINE IF THE HARDWARE BEING FURNISHED/FURNISHED AND INSTALLED IS COMPATIBLE WITH THE DOORS AND DOOR FRAMING SHOWN ON THIS SHOP DRAWING. ALL HARDWARE (INCLUDING TEMPLATES, MOUNTING LOCATIONS AND SCHEDULES) MUST BE DELIVERED TO VISTAWALL FOR FABRICATION INTO THE ALUMINUM DOORS AND DOOR FRAMING. PLEASE MAKE ONLY ONE (1) COMPLETE SHIPMENT.

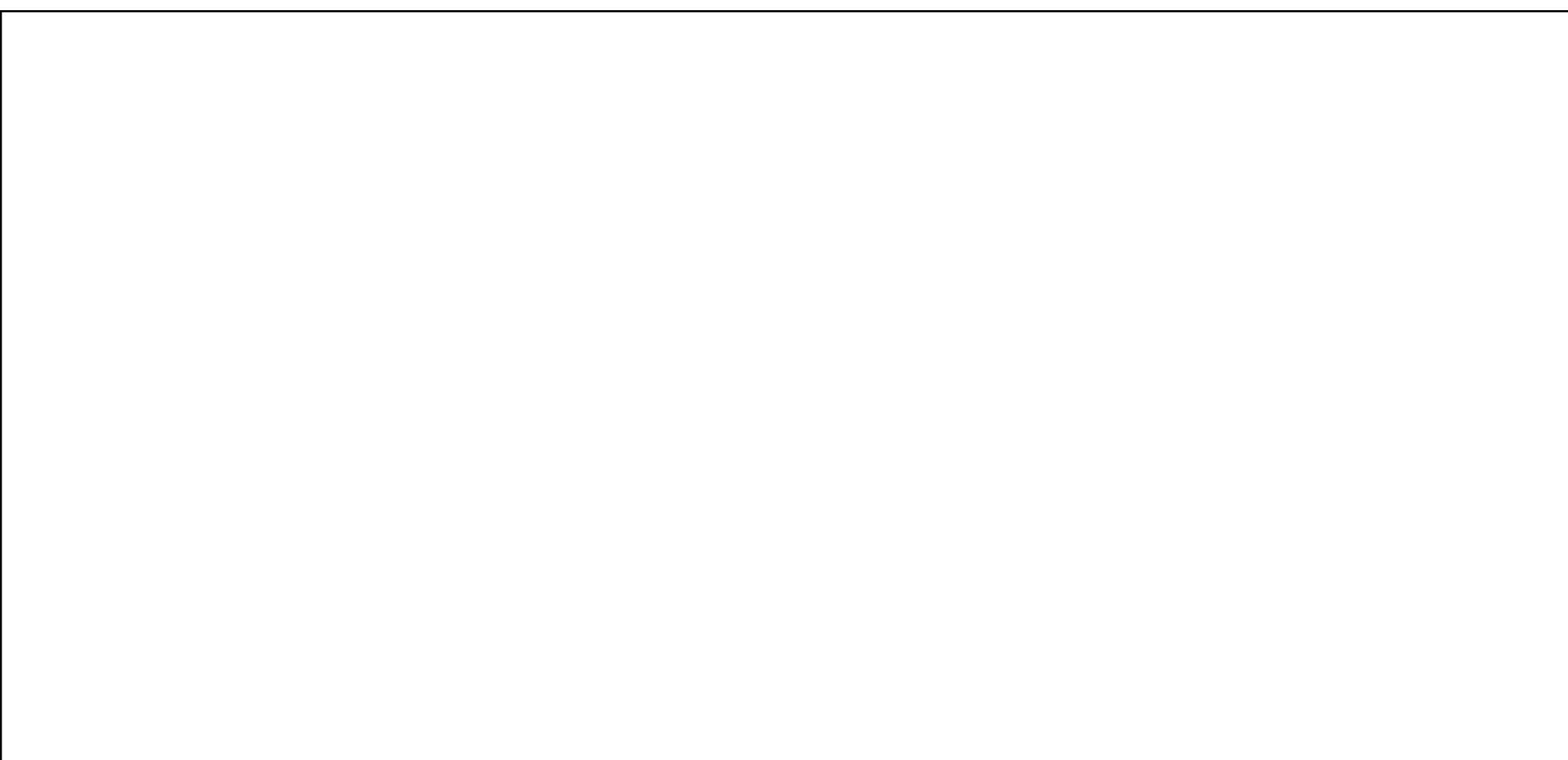

AREA FOR ARCHITECT/G.C. APPROVAL STAMPS AND COMMENTS

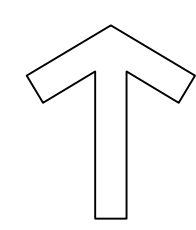

THESE SHOP DRAWINGS WERE CREATED UTILIZING THE FOLLOWING CONTRACT DOCUMENTS: ARCHITECTURAL DRAWINGS...
 LATEST REVISION DATED 10.06.2004
 SET INCLUDES THE FOLLOWING SHEETS:
 G0.100 THRU G0.103, G2.102, G4.101, G4.102, A2.101 THRU A2.113, A2.201 THRU A2.206, A3.101 THRU A3.104, A3.201 THRU A3.208, A4.101, A4.102, A5.101, A6.106 THRU A6.108, A6.110, A6.111, A7.101 THRU A7.104, AND A8.101 THRU A8.104

STRUCTURAL DRAWINGS...
 LATEST REVISION DATED 03.09.2005
 SET INCLUDES THE FOLLOWING SHEETS:
 S0.101, S2.101 THRU S2.103, S2.106, S2.110, S3.101, S3.102, S4.101 THRU S4.106

SPECIFICATION SECTIONS...
 COMPLETE SPECIFICATION BOOK - REVISION 1
 DATED AUGUST 4TH, 2005

DOOR NUMBER	QTY	DOOR STYLE	PAIR OR SINGLE	RIGHT OR LEFT HAND	DOOR OPENING (D.O.) SIZE, WIDTH X HEIGHT	HARDWARE SET	GLASS TYPE IN DOOR	NOTES AND COMMENTS
E104B	1	MEDIUM	SINGLE	RH	36" X 84"	1	A	SEE ELEVATION "8"
F104	1	MEDIUM	SINGLE	LH	36" X 84"	2	A	SEE ELEVATION "18"
F107B	1	MEDIUM	PAIR	RH/LH	72" X 103 1/2"	3	A	SEE ELEVATION "14"

DOOR SCHEDULE

ACCURATE DRAFTING, INC. DRAWING GUIDELINES

ALL FASTENERS SHOWN ON THIS SHOP DRAWING ARE FOR REFERENCE ONLY. ACTUAL FASTENER TYPES AND SIZES SHOULD BE BASED ON ACTUAL CONDITIONS AND/OR CONSTRUCTION MATERIALS FOUND ON SITE.
 ALL PART NUMBERS SHOWN ON THIS SHOP DRAWING SHOULD BE VERIFIED PRIOR TO ORDERING MATERIALS.
 ALL DIMENSIONS SHOWN ON THIS SHOP DRAWING SHOULD BE CHECKED/VERIFIED PRIOR TO THE ORDERING OF ANY MATERIALS AND PRIOR TO THE FABRICATION AND INSTALLATION OF ANY MATERIALS.
 ALL STEEL CLIP ASS'Y'S AND INTERNAL STEEL REINFORCING SHOWN ON THIS SHOP DRAWING ARE FOR REFERENCE ONLY. ACTUAL STEEL SIZES AND THICKNESSES SHOULD BE DETERMINED BY OTHERS BASED ON THE ARCHITECT'S WINDLOAD/DEADLOAD REQUIREMENTS OUTLINED IN THE SPECIFICATIONS.
 FABRICATION AND INSTALLATION OF THE FRAMING AND GLASS SHOWN ON THIS SHOP DRAWING SHOULD BE PERFORMED IN ACCORDANCE WITH INDUSTRY STANDARDS AND THE RESPECTIVE MANUFACTURER'S INSTRUCTIONS AND GUIDELINES.
 THESE DRAWINGS WERE PREPARED WITHOUT THE BENEFIT OF A FULL SET OF ARCHITECTURAL DRAWINGS. SOME PERIMETER CONDITIONS MAY BE SHOWN AS UNKNOWN. THESE CONDITIONS SHOULD BE VERIFIED PRIOR TO FABRICATION AND INSTALLATION FOR THEIR EFFECT ON THE WORK BEING PERFORMED.
 THESE DRAWINGS WERE PREPARED WITHOUT THE BENEFIT OF STRUCTURAL DRAWINGS. THIS MAY AFFECT THE LOCATION AND SIZING OF STEEL CLIP CONNECTIONS AND SPLICE JOINTS. THE STRUCTURAL LAYOUT IN THESE AREAS SHOULD BE VERIFIED PRIOR TO FABRICATION AND INSTALLATION OF THE WORK.
 SHOP DRAWING DISCLAIMER: THIS DISCLAIMER APPLIES TO ACCURATE DRAFTING'S CUSTOMER AS WELL AS ANY PARTY USING THESE DRAWINGS TO OBTAIN INFORMATION NEEDED TO ORDER, COORDINATE, FABRICATE AND INSTALL MATERIALS FOR THIS PROJECT. THIS APPLIES ALSO TO TRADES OTHER THAN GLASS AND GLAZING.
 xxTHIS SHOP DRAWING IS AN INTERPRETATION OF THE ARCHITECT'S DRAWINGS BY ACCURATE DRAFTING COMPANY. THIS DRAWING WAS GENERATED FOR ACCURATE DRAFTING'S CUSTOMER. THE INTERPRETATION OF THE ARCHITECT'S DRAWINGS IS AFFECTED BY THE INFORMATION GIVEN TO ACCURATE BY ITS CUSTOMER AS WELL AS INDUSTRY STANDARDS AND MANUFACTURER TECHNICAL INFORMATION. IN CASES WHERE ACCURATE IS NOT PROVIDED WITH THE NECESSARY INFORMATION IT WILL BE ACCURATE'S DECISION WHETHER TO ASSUME, EXTRAPOLATE OR OMIT THIS INFORMATION IN ORDER TO COMPLETE THE SHOP DRAWINGS. IT IS THE RESPONSIBILITY OF ACCURATE'S CUSTOMER (OR THE END USER IF APPLICABLE) TO REVIEW THE SHOP DRAWINGS. REVIEW OF THE SHOP DRAWINGS INCLUDES, BUT IS NOT LIMITED, TO THE FOLLOWING ITEMS: DIMENSIONS, QUANTITIES, HANDING OF DOORS/FRAMES, COLORS, THICKNESSES, SAFETY GLASS, GLASS TYPES, COATING TYPES, COATING LOCATIONS, DOOR STYLE TYPES, FRAMING TYPES, HARDWARE, ALIGNMENT OF HORIZONTAL AND/OR VERTICAL FRAMING MEMBERS WITH ARCHITECTURAL ACCENTS/TRIM. ACCURATE DRAFTING NOR ITS DRAFTSMAN SHALL BE LIABLE OR RESPONSIBLE FINANCIALLY FOR ANY ERRORS AND/OR OMISSIONS FROM THESE SHOP DRAWINGS. ARCHITECTURAL AND/OR CONTRACTOR APPROVAL DOES NOT RELIEVE ACCURATE'S CUSTOMER FROM REVIEWING THESE DRAWINGS AS NOTED ABOVE.xx
 NOTE: IN CASES WHERE NO ARCHITECTURAL DRAWINGS WERE PROVIDED TO ACCURATE THE SAME DISCLAIMER ITEMS NOTED ABOVE STILL APPLY TO WHATEVER INFORMATION WAS PROVIDED TO ACCURATE TO PERFORM THE SHOP DRAWINGS.

NOTE: REFER TO SHEETS #1A FOR ELEVATION SCHEDULE AND MISCELLANEOUS GLASS SCHEDULES

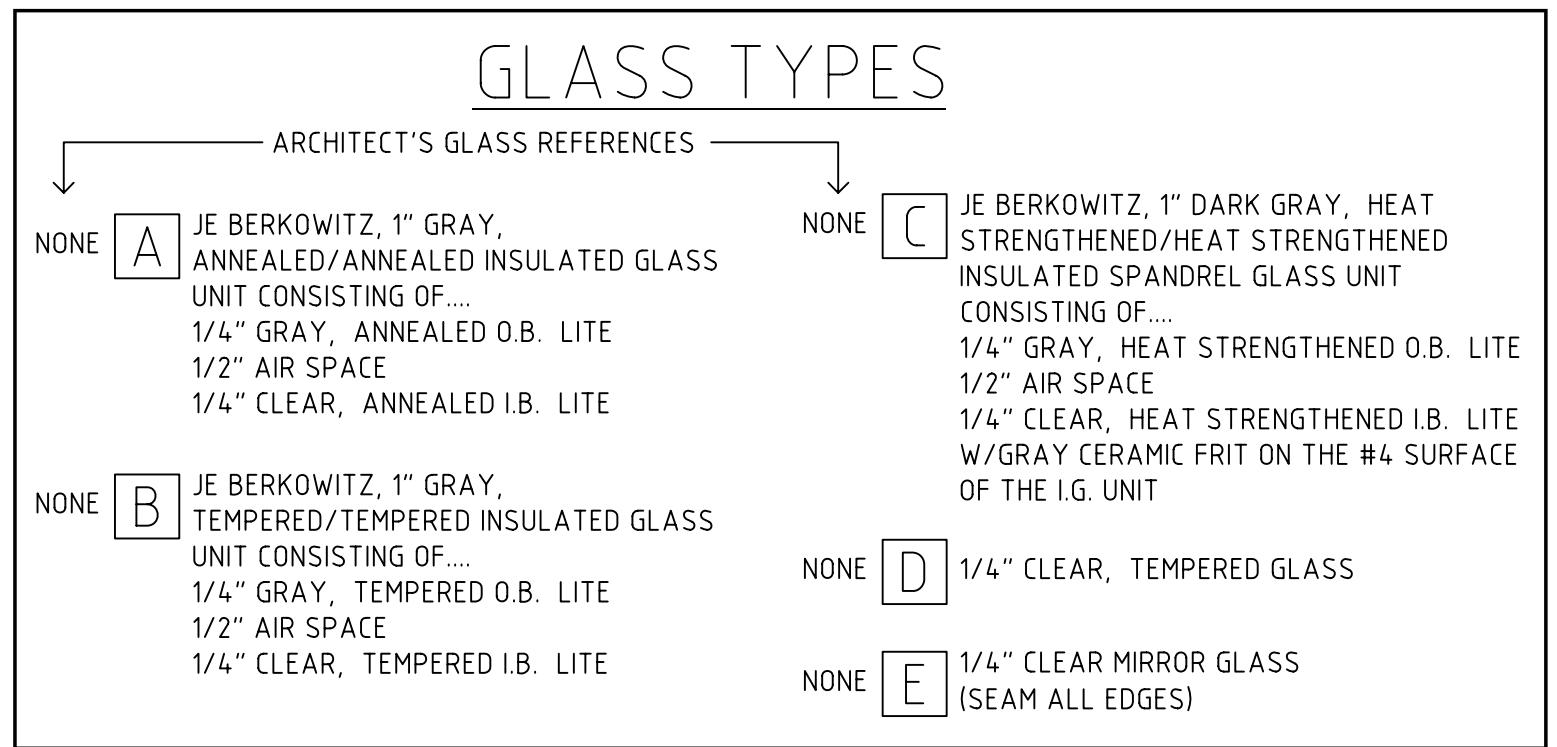

REVISION #	DATE	BY

GENERAL NOTES:

1. FRAMING SYSTEMS USED ON THIS PROJECT...
 YKK AP AMERICA
 SERIES YCW 750 O.G., 2 1/2" X 7 1/2" AND 10", THERMALLY IMPROVED ALUMINUM CURTAINWALL FRAMING FOR 1" GLASS
2. DOOR TYPES USED ON THIS PROJECT...
 YKK AP AMERICA
 SERIES 350 MEDIUM STILE SWING DOORS FOR 1" GLASS UNITS.
3. WINDOW SYSTEMS USED ON THIS PROJECT...
 NONE INCLUDED IN THIS SCOPE OF WORK
4. FINISH OF EXPOSED ALUMINUM:
 YKK 70% KYNAR PAINTED FINISH. COLOR: PANTONE 425C
5. MISCELLANEOUS ALUMINUM FLASHING AND/OR TRIM:
 .040 ALUMINUM TRIM WHERE REQUIRED AS SHOWN IN DETAILS. .063 ALUMINUM BRAKE AT BRAKE METAL CORNER DETAILS.
6. MISCELLANEOUS PRODUCTS:
 STANLEY AUTO-SLIDING DOORS - SHOWN IN THESE SHOPS FOR REFERENCE ONLY. SEE SEPARATE SUBMITTAL FOR MORE INFORMATION.
 BAMCO FACIA COMPOSITE PANEL SYSTEM - SHOWN IN THESE SHOPS FOR REFERENCE ONLY. SEE SEPARATE SUBMITTAL FOR MORE INFORMATION.
7. CAULKING:
 EXTERIOR/PERIMETER: ONE PART POLYURETHANE SEALANT IN A MANUFACTURER'S STANDARD COLOR. COLOR: _____
 INTERIOR/PERIMETER: FURNISHED AND INSTALLED BY OTHERS
 BEDDING/SEALING: ONE PART POLYURETHANE OR BUTYL SEALANT IN ANY COLOR (SINCE IT IS NOT VISIBLE)

DRAWINGS PREPARED FOR....
DEL-RAY GLASS CO., INC.
 3000 JEFFERSON DAVIS HWY.
 ALEXANDRIA, VIRGINIA 22305
 PHONE: 1.703.683.1114
 FAX: 1.703.683.4708

DRAWN BY: MEEKS DATE: 11.17.05
 SCALES: (UNLESS NOTED OTHERWISE AT THE INDIVIDUAL DRAWINGS)
 ELEVATIONS: 1/4" = 1'-0"
 DETAILS: 1/2" SIZE (1/2" = 1')

DRAWINGS PREPARED BY.....
ACCURATE DRAFTING, INC.
 8126 Foxdale Drive, Norfolk, Virginia 23518
 Phone #: (757) 587-1898 Fax #: (757) 587-1897
 Accurate Drafting Website: www.accuratedrafting.com
 E-mail: tony@accuratedrafting.com wpilcher@accuratedrafting.com

DULLES JET CENTER, DULLES INTERNATIONAL AIRPORT, STERLING, VIRGINIA

SHEET #: 1

LEGEND

- R.O.--ROUGH OPENING
- F.S.--FRAME SIZE
- D.L.O.--DAYLITE OPENING
- D.O.--DOOR OPENING
- REQ'D--REQUIRED
- OPP.--OPPOSITE
- R.H.--RIGHT HAND
- L.H.--LEFT HAND
- S.A.--SINGLE ACTING
- D.A.--DOUBLE ACTING
- STL.--STEEL
- ALUM.--ALUMINUM
- B.O.--BY OTHERS
- F.V.--FIELD VERIFY
- ANG.--ANGLE
- CHAN.--CHANNEL
- SHT.--SHEET
- DTL.--DETAIL
- ELEV.--ELEVATION
- I.G.--INSULATED GLASS
- L.T.--LITE (OF GLASS)
- O.B.--OUTBOARD
- I.B.--INBOARD
- AS.--AIR SPACE
- SURF.--SURFACE
- FLSHG.--FLASHING
- WDW.--WINDOW
- P.O.--PROJECT OUT
- P.I.--PROJECT IN
- HDWE.--HARDWARE
- EA.--EACH
- FLR.--FLOOR
- EXT.--EXTERIOR
- INT.--INTERIOR
- TEMP. OR T.--TEMPERED
- SPAND.--SPANDREL
- INSUL.--INSULATION
- A.F.F.--ABOVE FINISHED FLOOR
- I.D.--INSIDE DIMENSION
- O.D.--OUTSIDE DIMENSION
- DEG.--DEGREES
- JT.--JOINT
- B.J.--BUTT JOINT
- C.L.--CENTERLINE
- T.O.H.--TOP OF HORIZONTAL
- B.O.H.--BOTTOM OF HORIZONTAL
- F.O.B.--FACE OF BRICK
- F.O.S.--FACE OF STOREFRONT
- 7--ANSWER NEEDED FROM ARCHITECT, OR GENERAL CONTRACTOR
- G.C.--GENERAL CONTRACTOR
- ARCH.--ARCHITECT
- N.T.S.--NOT TO SCALE
- SIM--SIMILAR
- VER.--VERIFY
- ANOD.--ANODIZED
- PTD.--PAINTED
- S.S.--STAINLESS STEEL
- P.H.--PILOT HOLE

- SYMBOLS USED ON ELEVATIONS FOR SPECIAL ANCHOR CONDITIONS....
- WINDLOAD CLIP ASS'Y
- DEADLOAD CLIP ASS'Y
- WINDLOAD/DEADLOAD CLIP ASS'Y
- SPLICE JOINT
- AREA OF REVISION
- CLOUD INDICATES AND TRIANGLE WITH NUMBER INDICATES REVISION NUMBER

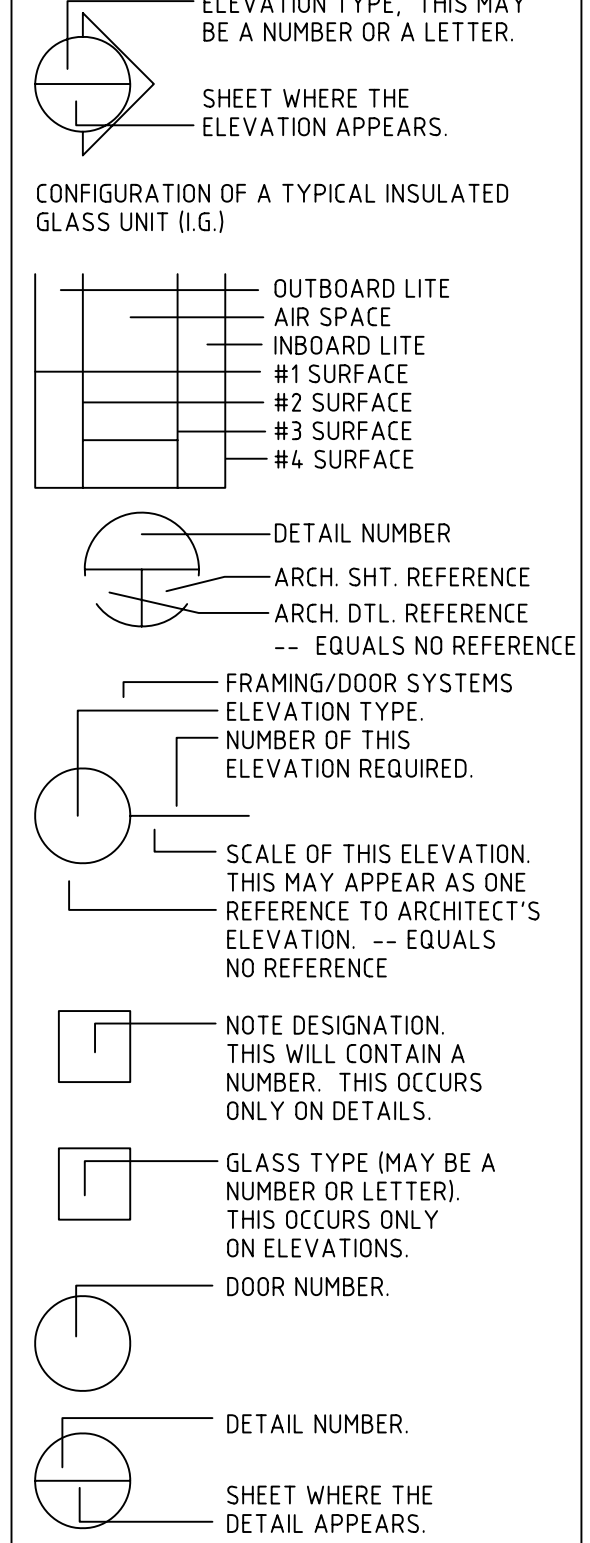

THERE ARE A TOTAL OF (31) SHEETS IN THIS SET OF SHOP DRAWINGS

SEE KEY PLAN FOR LOCATION OF ITEMS IN THIS SCHEDULE				
MIRRORS INSTALLED WITH TOP AND BOTTOM "J" MOLDING, AND WITH MIRRO-MASTIC OR EQUIVALENT				
MIRROR TYPE	QUANTITY	GLASS TYPE	GLASS SIZE (WIDTH X HEIGHT)	NOTES, ETC.
MIRROR TYPE M1	6	E	60" X 42" -- VERIFY	OCCURS AT BATHROOMS #E109, E110, E204, E205, E304, E305
MIRROR TYPE M2	8	E	24" X 36" -- VERIFY	OCCURS AT BATHROOMS #A115, A116, B113, B114, C113, C114, D105, D106

MISCELLANEOUS GLASS SCHEDULE FOR GLASS MIRRORS

SEE KEY PLAN FOR LOCATION OF ITEMS IN THIS SCHEDULE				
WD. DR. TYPE	QUANTITY	GLASS TYPE	GLASS SIZE (WIDTH X HEIGHT)	NOTES, ETC.
WD. DR. TYPE H	14	D	5" X 20" -- VERIFY	OCCURS AT DOORS #E105B, E107, E108, E113, E117, E118, E120, E124A, E128, E129, E203, E210, E303, E310
WD. DR. TYPE J	6	D	24" X 68" -- VERIFY	OCCURS AT DOORS #E103, E104A, E125A, E125B, E126, E127

MISCELLANEOUS GLASS SCHEDULE FOR WOOD DOORS

SEE KEY PLAN FOR LOCATION OF ITEMS IN THIS SCHEDULE				
H.M. DR. TYPE	QUANTITY	GLASS TYPE	GLASS SIZE (WIDTH X HEIGHT)	NOTES, ETC.
H.M. DR. TYPE H	7	D	5" X 24" -- VERIFY	OCCURS AT DOORS #A106B, A120, B104B, B117, C104B, C117, E105A



MISCELLANEOUS GLASS SCHEDULE FOR HOLLOW METAL DOORS

SEE ELEVATION FOR CONFIGURATION AND KEY PLAN FOR LOCATION OF HOLLOW METAL FRAMES LISTED HERE.				
H.M. FRAME	QUANTITY	GLASS TYPE	GLASS SIZE (WIDTH X HEIGHT)	NOTES, ETC.
H.M. FRAME A1	2	A	44" X 44" -- VERIFY	OCCURS AT ROOMS #E302(2)
H.M. FRAME A2	5	A	44" X 44" -- VERIFY	OCCURS AT ROOMS #E202(2), E208(3)
H.M. FRAME A3	3	A	44" X 44" -- VERIFY	OCCURS AT ROOMS #E308(3)
H.M. FRAME B	42	A	69" X 32" -- VERIFY	OCCURS AT ROOMS #A101(2), A106(2), A107, A108, A109, A110, A121, B101(2), B105, B106, B107, B108, B118, C105, C106, C107, C108, C118
H.M. FRAME C	6	A	69 1/4" X 32" -- VERIFY	OCCURS AT ROOMS #C101, D101
H.M. FRAME D	14	A	69 3/4" X 32" -- VERIFY	OCCURS AT ROOM #D104(2)
H.M. FRAME E	6	A	49 1/4" X 44" -- VERIFY	OCCURS AT ROOM #D104(3)
H.M. FRAME F	40	B	32" X 20" -- VERIFY	OCCURS AT ROOMS #A101(10), B101(10), C101(10), D101(10)

MISCELLANEOUS GLASS SCHEDULE FOR HOLLOW METAL FRAMES

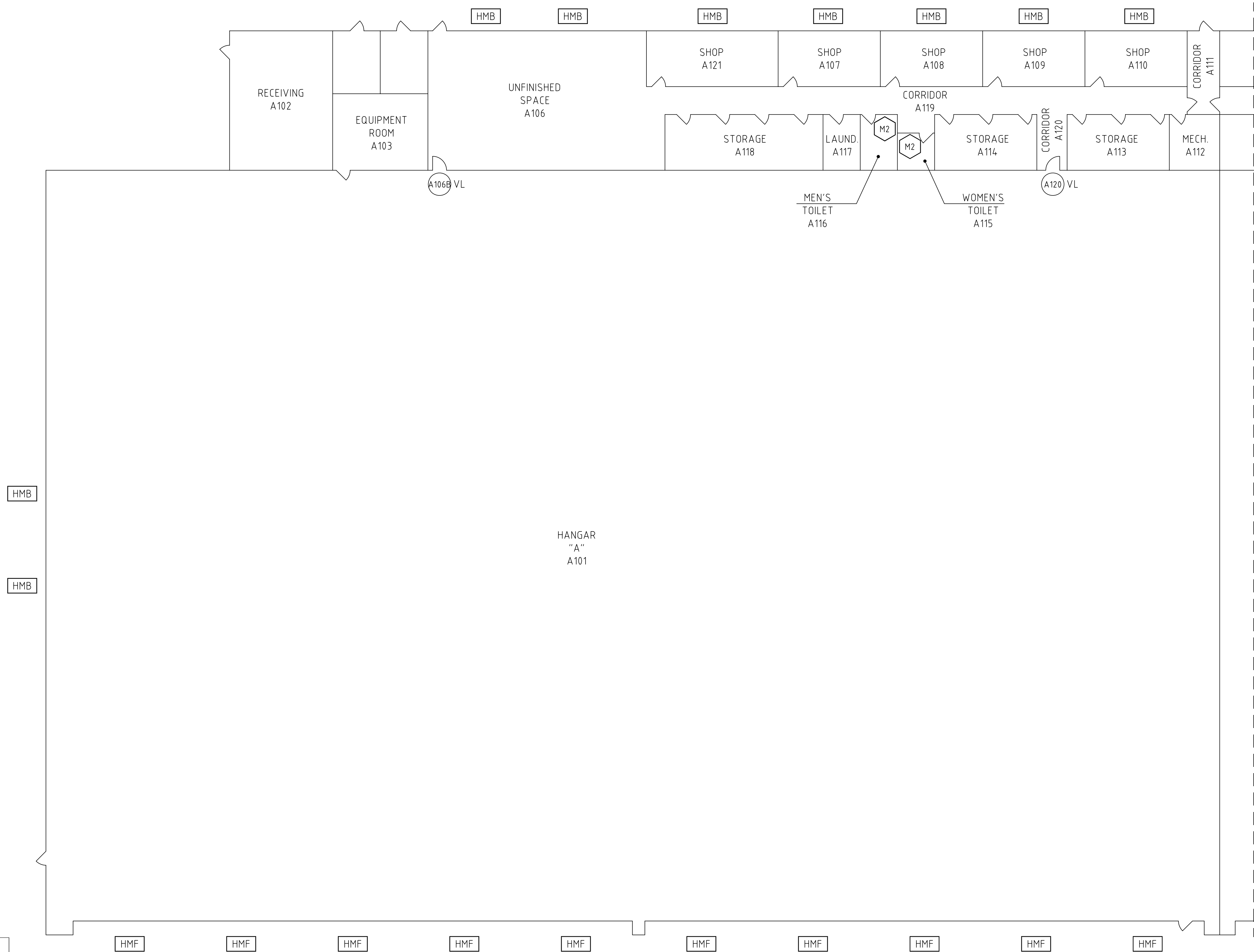
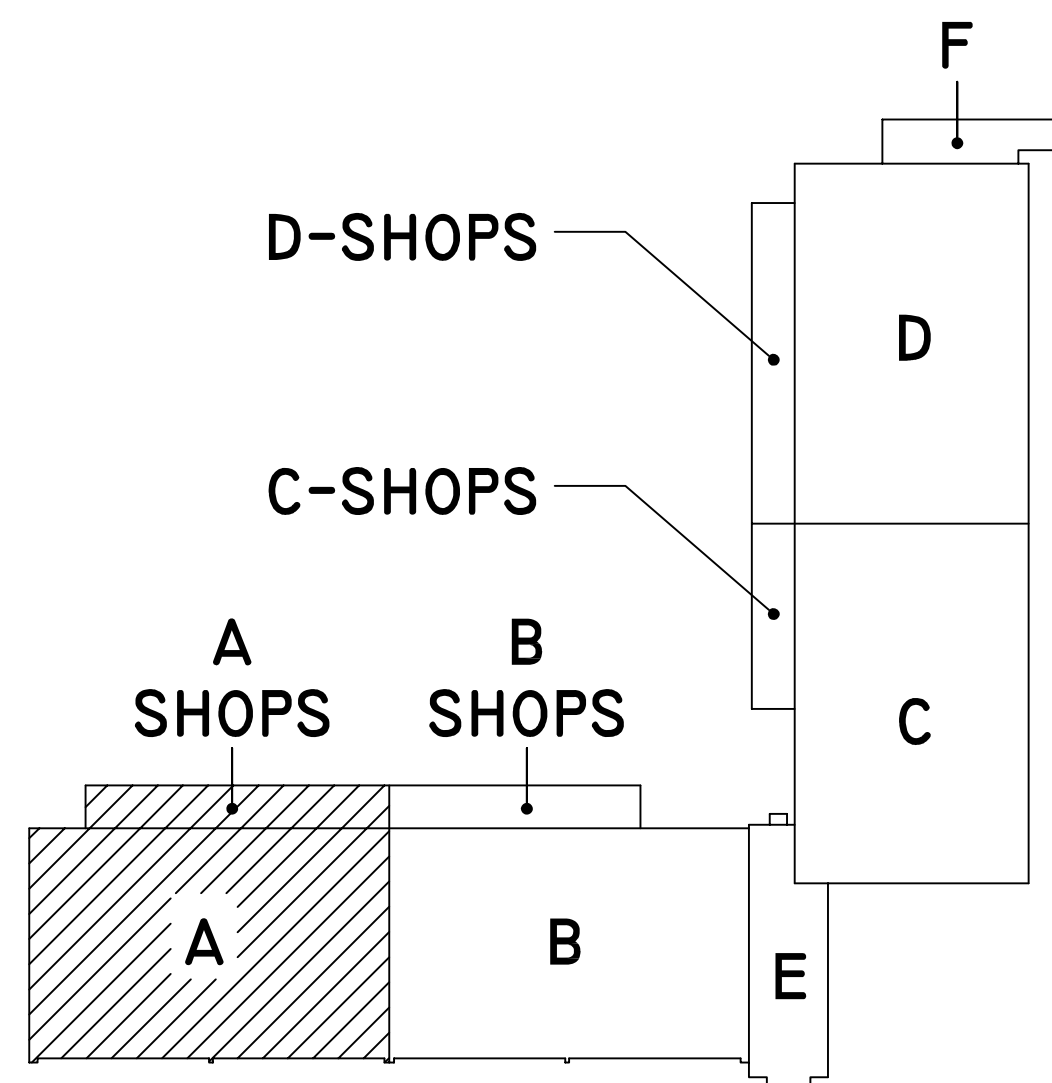
ELEVATION SCHEDULE		* INDICATES AN ELEVATION THAT IS CONTINUED FROM BELOW (SEE KEY PLANS)					
ELEVATION TYPE:	FRAMING TYPE:	BUILDING "E"			BUILDING "E"		TOTAL:
		1ST FLOOR	2ND FLOOR	3RD FLOOR	1ST FLOOR	2ND FLOOR	
1	YCW 750 2 1/2" X 7 1/2"	1	* 1	* 1	(0)	(0)	1
2	YCW 750 2 1/2" X 7 1/2"	1	(0)	(0)	(0)	(0)	1
2A	YCW 750 2 1/2" X 7 1/2"	(0)	1	* 1	(0)	(0)	1
3	YCW 750 2 1/2" X 7 1/2"	1	(0)	(0)	(0)	(0)	1
3A	YCW 750 2 1/2" X 7 1/2"	1	(0)	(0)	(0)	(0)	1
4	YCW 750 2 1/2" X 7 1/2"	1	(0)	(0)	(0)	(0)	1
4A	YCW 750 2 1/2" X 7 1/2"	(0)	1	* 1	(0)	(0)	1
5	YCW 750 2 1/2" X 7 1/2"	1	* 1	* 1	(0)	(0)	1
6	YCW 750 2 1/2" X 7 1/2"	1	* 1	* 1	(0)	(0)	1
7	YCW 750 2 1/2" X 7 1/2"	1	* 1	* 1	(0)	(0)	1
8	YCW 750 2 1/2" X 7 1/2"	1	(0)	(0)	(0)	(0)	1
8A	YCW 750 2 1/2" X 7 1/2"	(0)	1	* 1	(0)	(0)	1
9	YCW 750 2 1/2" X 7 1/2"	1	* 1	* 1	(0)	(0)	1
10	YCW 750 2 1/2" X 7 1/2"	1	* 1	* 1	(0)	(0)	1
11	YCW 750 2 1/2" X 7 1/2"	1	(0)	(0)	(0)	(0)	1
12	YCW 750 2 1/2" X 7 1/2"	1	(0)	(0)	(0)	(0)	1
13	YCW 750 2 1/2" X 7 1/2"	1	(0)	(0)	(0)	(0)	1
14	YCW 750 2 1/2" X 7 1/2"	(0)	(0)	(0)	1	(0)	1
15	YCW 750 2 1/2" X 7 1/2"	(0)	(0)	(0)	1	* 1	1
16	YCW 750 2 1/2" X 7 1/2"	(0)	(0)	(0)	1	* 1	1
17	YCW 750 2 1/2" X 7 1/2"	(0)	(0)	(0)	1	* 1	1
18	YCW 750 2 1/2" X 7 1/2"	(0)	(0)	(0)	1	* 1	1
19	YCW 750 2 1/2" X 7 1/2"	(0)	(0)	(0)	(0)	1	1

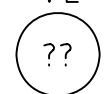

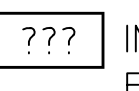
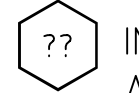
- 
 INDICATES DOOR NUMBER OF DOORS BEING FURNISHED AND INSTALLED BY OTHERS RECEIVING GLASS BY DEL-RAY GLASS (SEE MISCELLANEOUS GLASS SCHEDULE ON SHEET #1)
- 
 INDICATES DOOR NUMBER OF DOORS BEING FURNISHED AND INSTALLED BY DEL-RAY GLASS
- 
 INDICATES LOCATION OF FRAME FURNISHED AND INSTALLED BY OTHERS RECEIVING GLASS BY DEL-RAY GLASS (SEE MISCELLANEOUS GLASS SCHEDULE ON SHEET #1)
- 
 INDICATES NUMBER ASSIGNED TO MIRRORS BEING FURNISHED AND INSTALLED BY DEL-RAY GLASS

DULLES JET CENTER
 PARTIAL KEY FLOOR PLAN
 HANGAR "A" AND SHOPS AREAS
 NOT TO SCALE

DULLES JET CENTER, DULLES INTERNATIONAL AIRPORT, STERLING, VIRGINIA

SHEET #:
 2

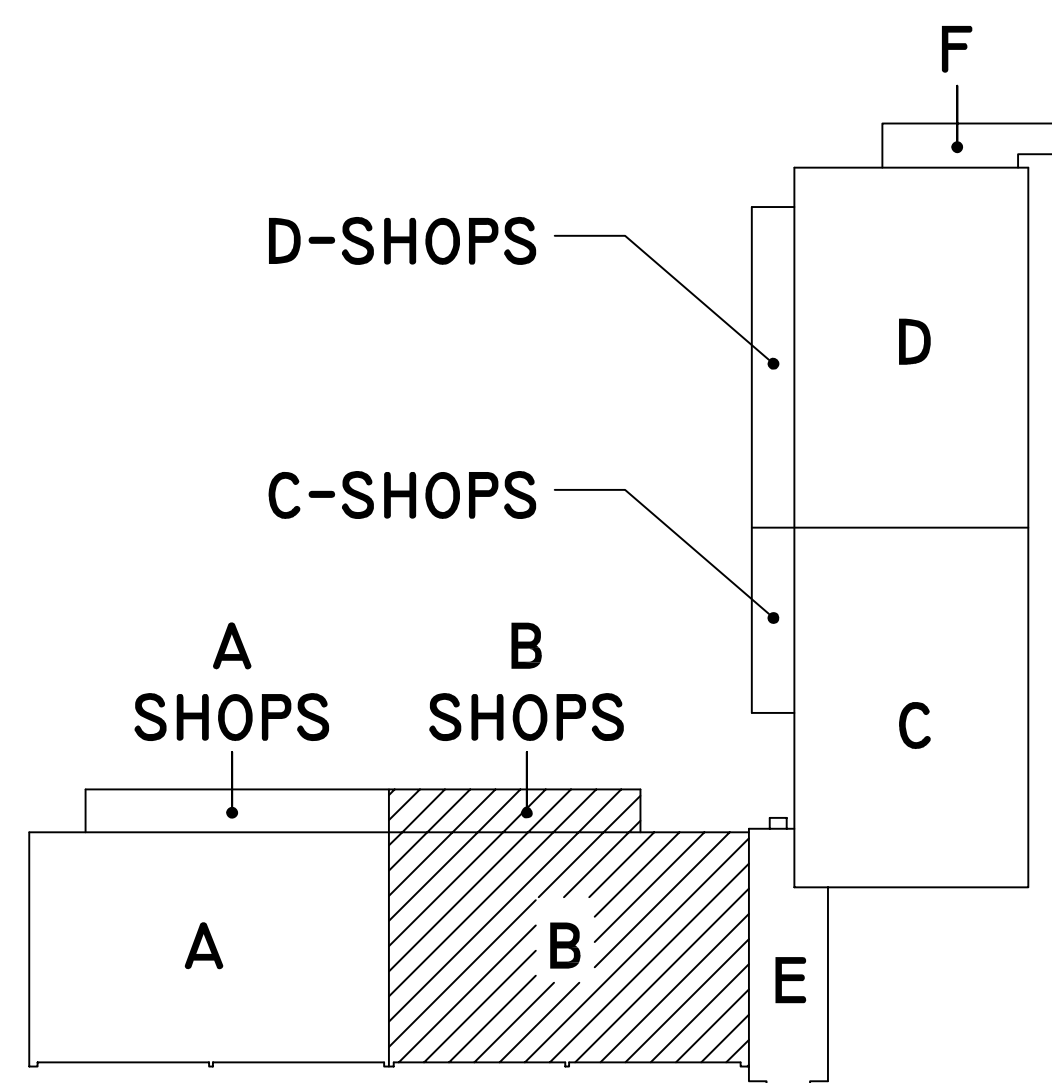

VL
 ?? INDICATES DOOR NUMBER OF DOORS BEING FURNISHED AND INSTALLED BY OTHERS RECEIVING GLASS BY DEL-RAY GLASS (SEE MISCELLANEOUS GLASS SCHEDULE ON SHEET #1)

?? INDICATES DOOR NUMBER OF DOORS BEING FURNISHED AND INSTALLED BY DEL-RAY GLASS

??? INDICATES LOCATION OF FRAME FURNISHED AND INSTALLED BY OTHERS RECEIVING GLASS BY DEL-RAY GLASS (SEE MISCELLANEOUS GLASS SCHEDULE ON SHEET #1)

?? INDICATES NUMBER ASSIGNED TO MIRRORS BEING FURNISHED AND INSTALLED BY DEL-RAY GLASS

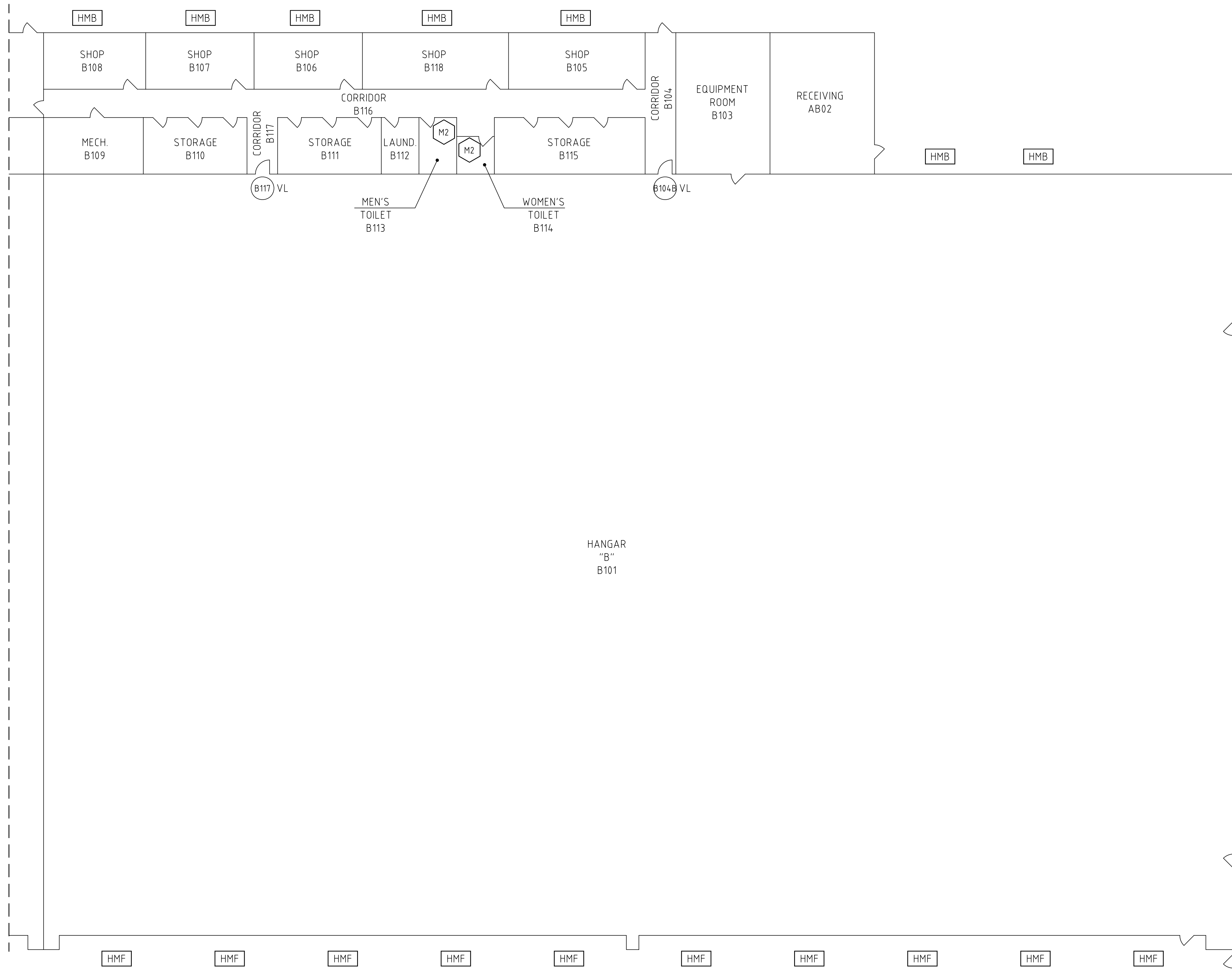

DULLES JET CENTER
 PARTIAL KEY FLOOR PLAN
 HANGAR "B" AND SHOPS AREAS
 NOT TO SCALE

DULLES JET CENTER, DULLES INTERNATIONAL AIRPORT, STERLING, VIRGINIA

SHEET #:

3

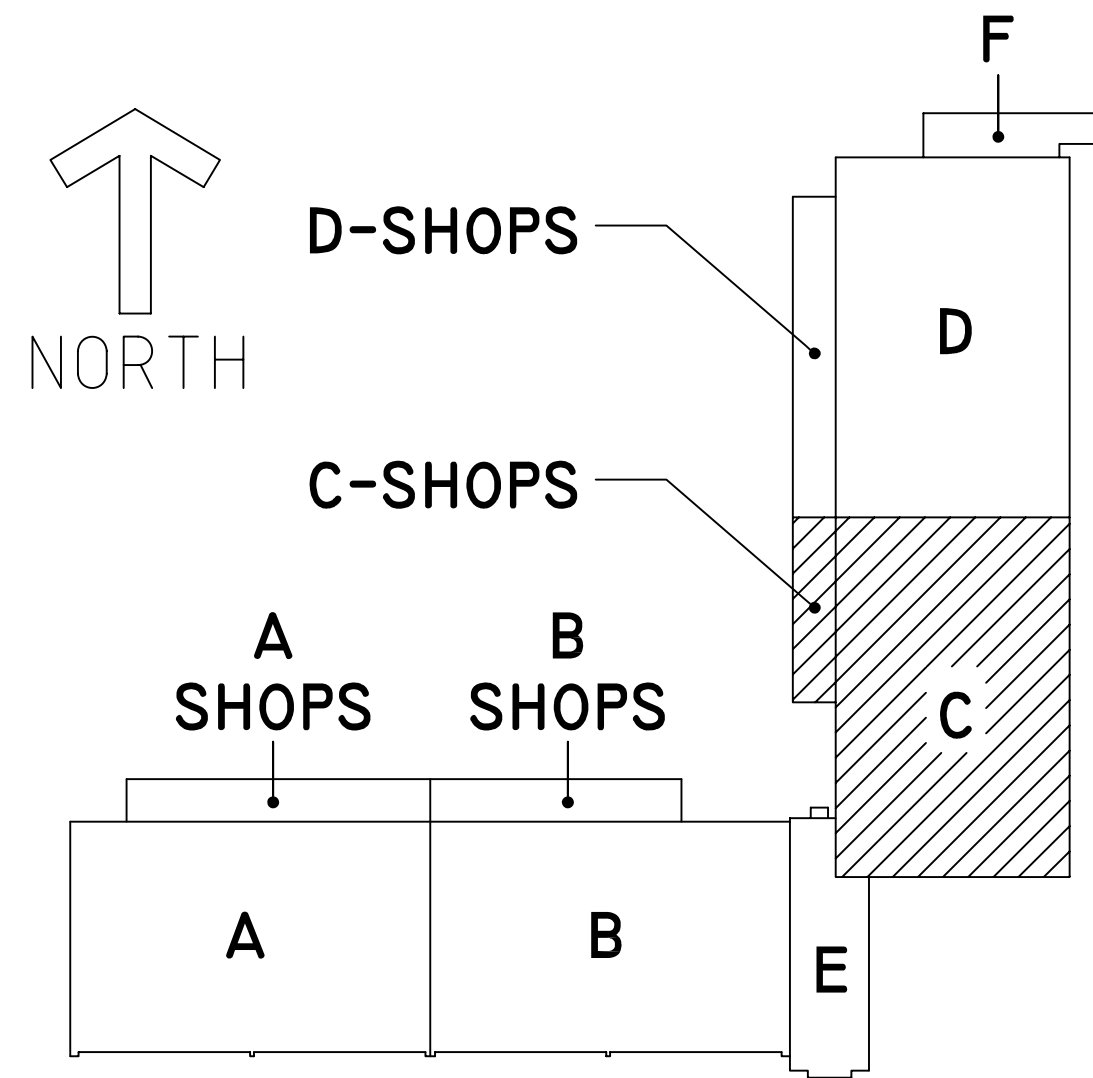

VL
 ?? INDICATES DOOR NUMBER OF DOORS BEING FURNISHED AND INSTALLED BY OTHERS RECEIVING GLASS BY DEL-RAY GLASS (SEE MISCELLANEOUS GLASS SCHEDULE ON SHEET #1)

?? INDICATES DOOR NUMBER OF DOORS BEING FURNISHED AND INSTALLED BY DEL-RAY GLASS

??? INDICATES LOCATION OF FRAME FURNISHED AND INSTALLED BY OTHERS RECEIVING GLASS BY DEL-RAY GLASS (SEE MISCELLANEOUS GLASS SCHEDULE ON SHEET #1)

?? INDICATES NUMBER ASSIGNED TO MIRRORS BEING FURNISHED AND INSTALLED BY DEL-RAY GLASS

DULLES JET CENTER
 PARTIAL KEY FLOOR PLAN
 HANGAR "C" AND SHOPS AREAS
 NOT TO SCALE

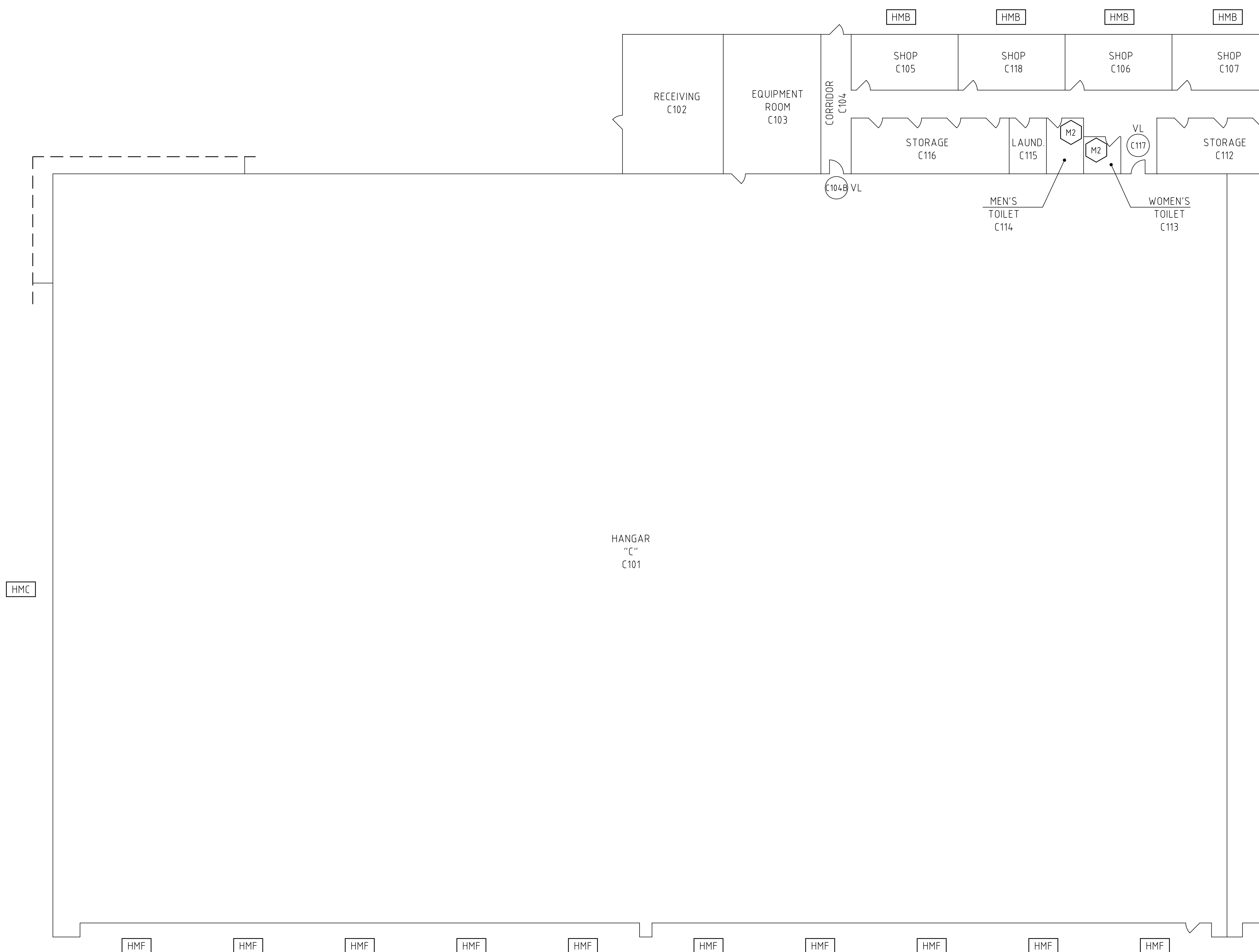

DULLES JET CENTER, DULLES INTERNATIONAL AIRPORT, STERLING, VIRGINIA

SHEET #:

4

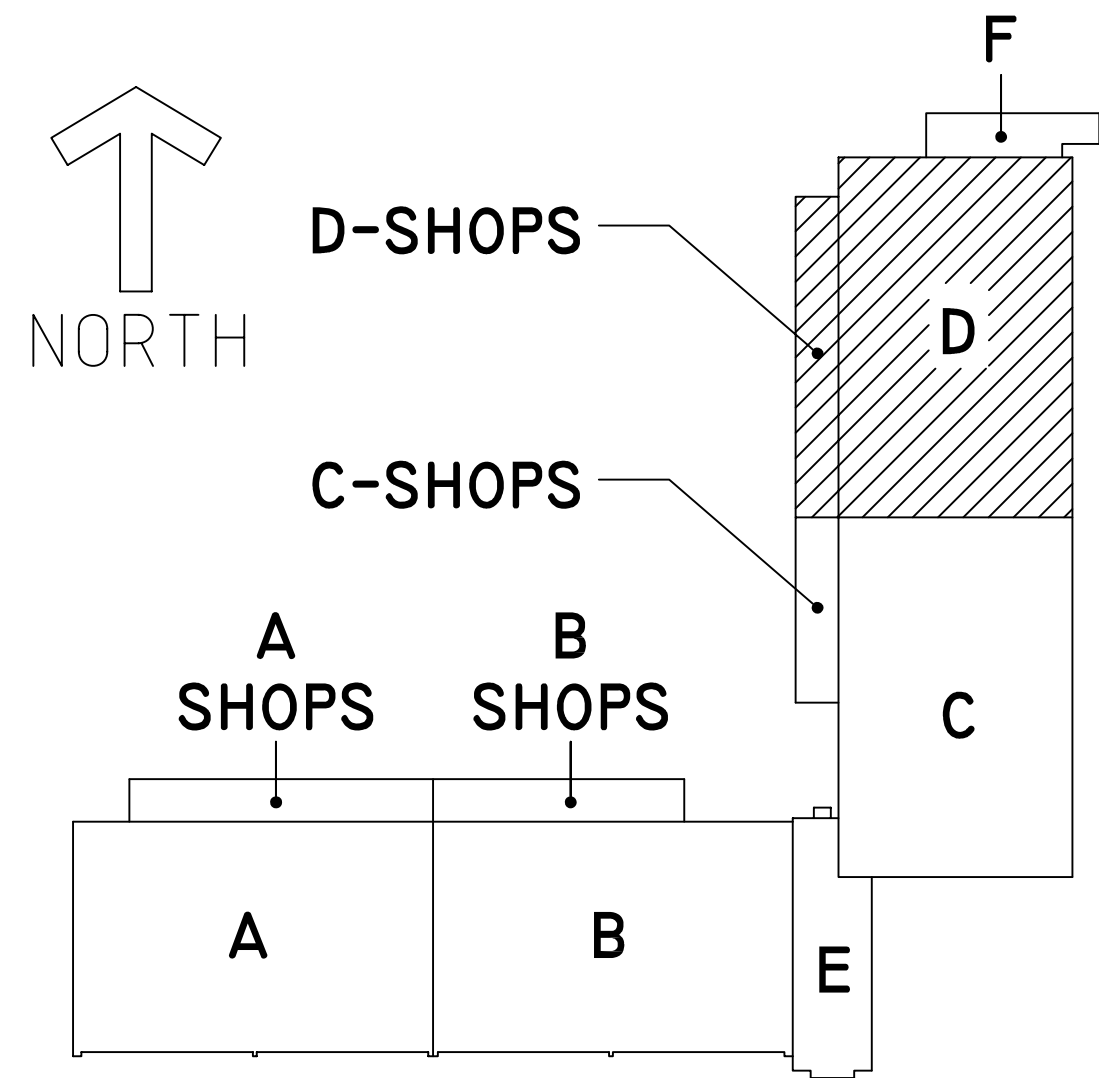

VL
 ?? INDICATES DOOR NUMBER OF DOORS BEING FURNISHED AND INSTALLED BY OTHERS RECEIVING GLASS BY DEL-RAY GLASS (SEE MISCELLANEOUS GLASS SCHEDULE ON SHEET #1)

?? INDICATES DOOR NUMBER OF DOORS BEING FURNISHED AND INSTALLED BY DEL-RAY GLASS

??? INDICATES LOCATION OF FRAME FURNISHED AND INSTALLED BY OTHERS RECEIVING GLASS BY DEL-RAY GLASS (SEE MISCELLANEOUS GLASS SCHEDULE ON SHEET #1)

?? INDICATES NUMBER ASSIGNED TO MIRRORS BEING FURNISHED AND INSTALLED BY DEL-RAY GLASS

DULLES JET CENTER
 PARTIAL KEY FLOOR PLAN
 HANGAR "D" AND SHOPS AREAS
 NOT TO SCALE

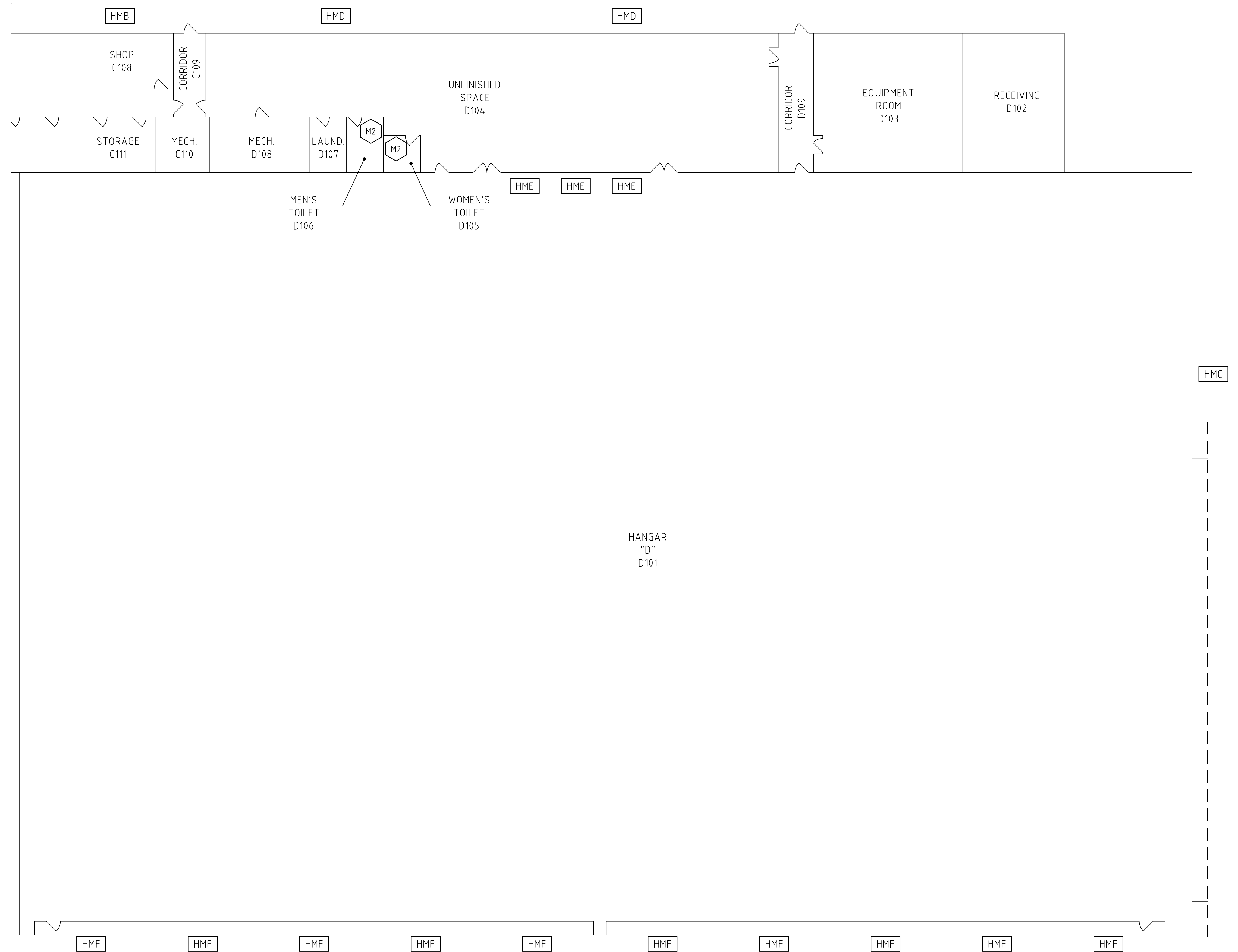

DULLES JET CENTER, DULLES INTERNATIONAL AIRPORT, STERLING, VIRGINIA

SHEET #: 5

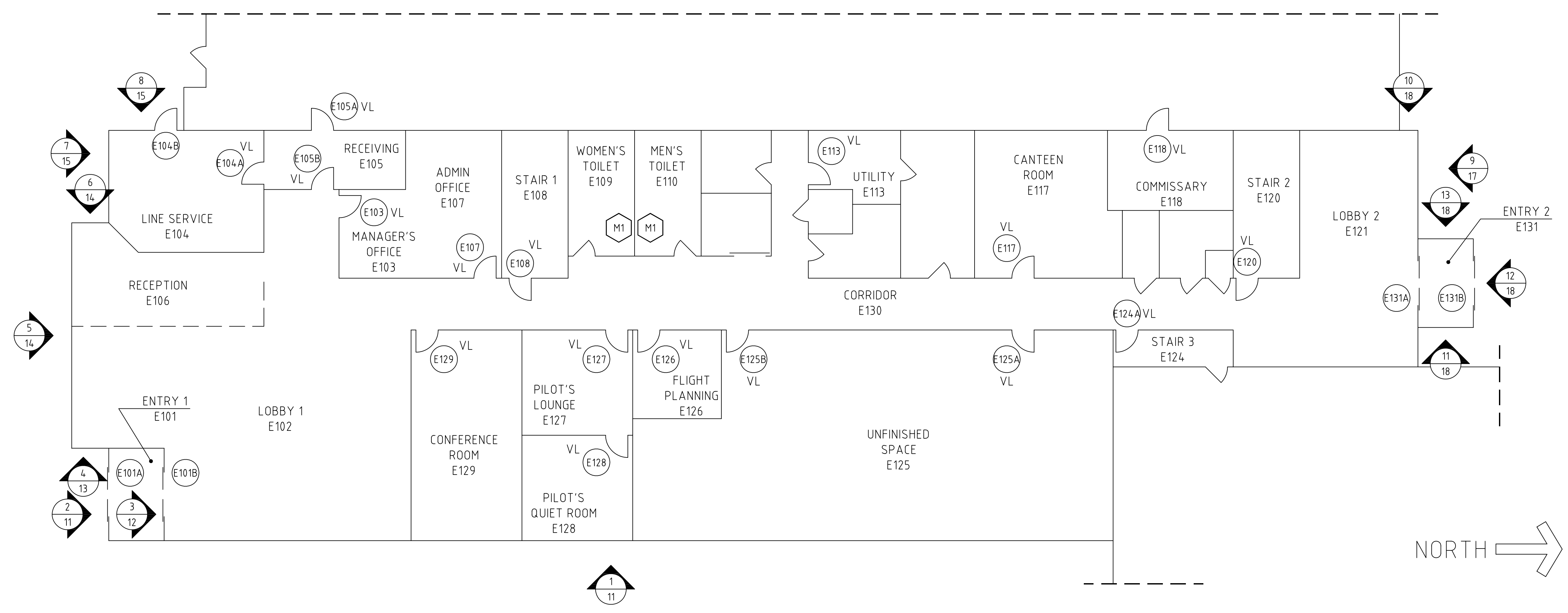

- VL
?? INDICATES DOOR NUMBER OF DOORS BEING FURNISHED AND INSTALLED BY OTHERS RECEIVING GLASS BY DEL-RAY GLASS (SEE MISCELLANEOUS GLASS SCHEDULE ON SHEET #1)
- ?? INDICATES DOOR NUMBER OF DOORS BEING FURNISHED AND INSTALLED BY DEL-RAY GLASS
- ??? INDICATES LOCATION OF FRAME FURNISHED AND INSTALLED BY OTHERS RECEIVING GLASS BY DEL-RAY GLASS (SEE MISCELLANEOUS GLASS SCHEDULE ON SHEET #1)
- ?? INDICATES NUMBER ASSIGNED TO MIRRORS BEING FURNISHED AND INSTALLED BY DEL-RAY GLASS

DULLES JET CENTER
 PARTIAL KEY FLOOR PLAN
 FIRST FLOOR - AREA "E"
 NOT TO SCALE

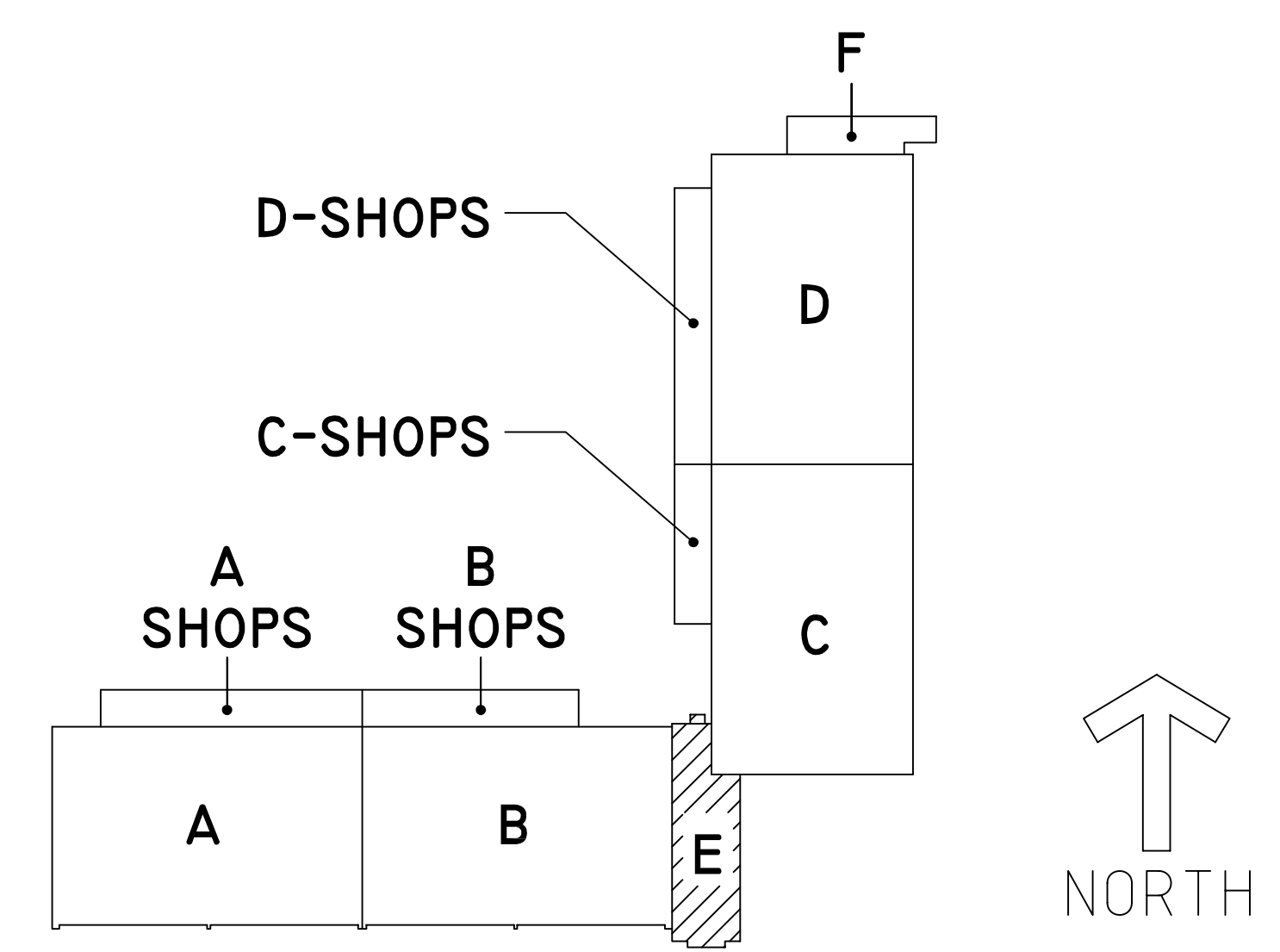

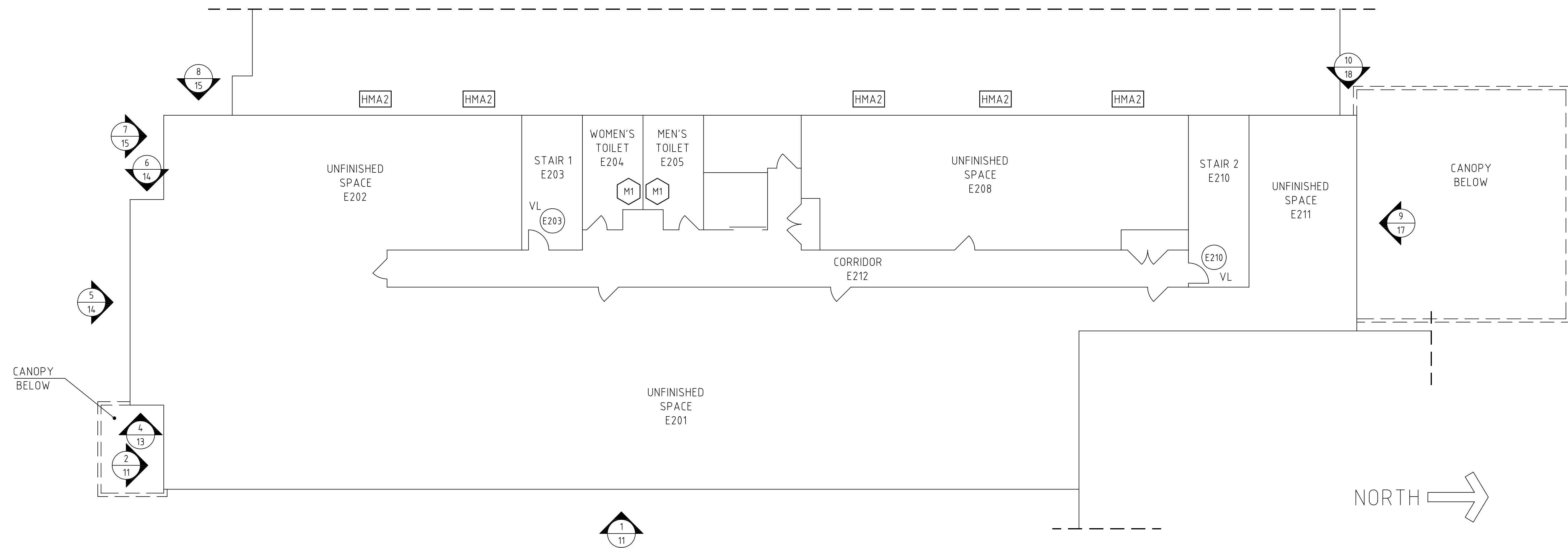

VL
 ?? INDICATES DOOR NUMBER OF DOORS BEING FURNISHED AND INSTALLED BY OTHERS RECEIVING GLASS BY DEL-RAY GLASS (SEE MISCELLANEOUS GLASS SCHEDULE ON SHEET #1)

?? INDICATES DOOR NUMBER OF DOORS BEING FURNISHED AND INSTALLED BY DEL-RAY GLASS

??? INDICATES LOCATION OF FRAME FURNISHED AND INSTALLED BY OTHERS RECEIVING GLASS BY DEL-RAY GLASS (SEE MISCELLANEOUS GLASS SCHEDULE ON SHEET #1)

?? INDICATES NUMBER ASSIGNED TO MIRRORS BEING FURNISHED AND INSTALLED BY DEL-RAY GLASS

DULLES JET CENTER
 PARTIAL KEY FLOOR PLAN
 SECOND FLOOR - AREA "E"
 NOT TO SCALE

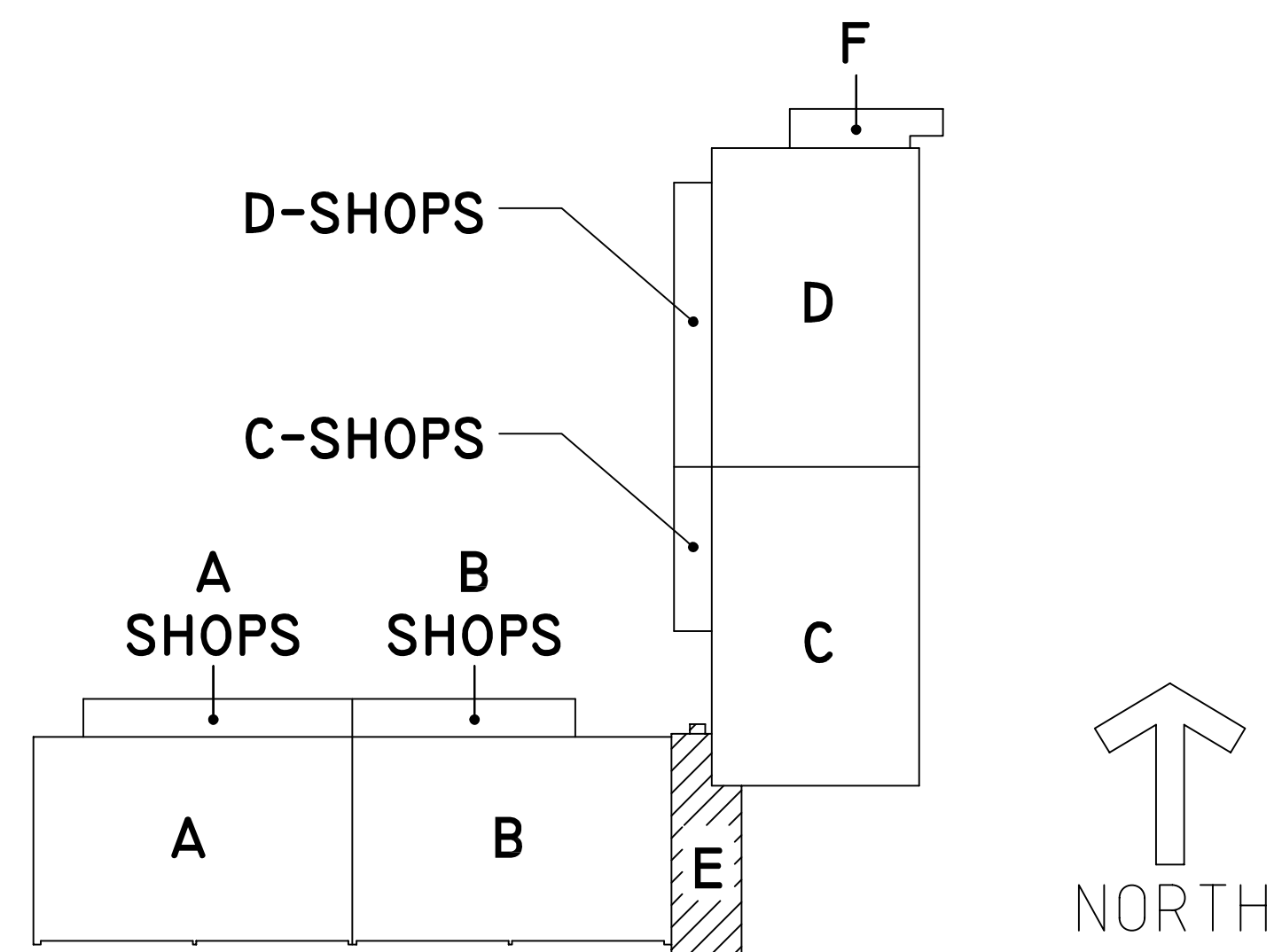

DULLES JET CENTER, DULLES INTERNATIONAL AIRPORT, STERLING, VIRGINIA

SHEET #:

7

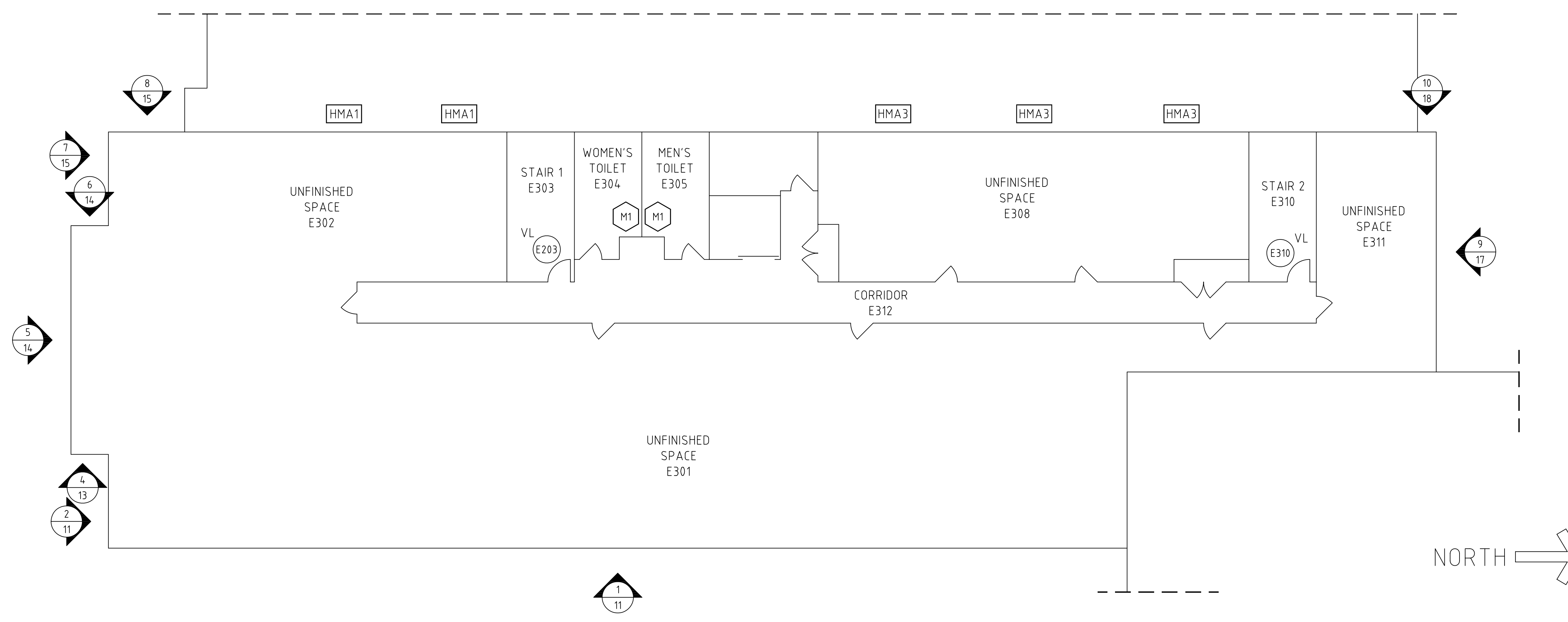

- VL
 (??) INDICATES DOOR NUMBER OF DOORS BEING FURNISHED AND INSTALLED BY OTHERS RECEIVING GLASS BY DEL-RAY GLASS (SEE MISCELLANEOUS GLASS SCHEDULE ON SHEET #1)
- (??) INDICATES DOOR NUMBER OF DOORS BEING FURNISHED AND INSTALLED BY DEL-RAY GLASS
- ??? INDICATES LOCATION OF FRAME FURNISHED AND INSTALLED BY OTHERS RECEIVING GLASS BY DEL-RAY GLASS (SEE MISCELLANEOUS GLASS SCHEDULE ON SHEET #1)
- (??) INDICATES NUMBER ASSIGNED TO MIRRORS BEING FURNISHED AND INSTALLED BY DEL-RAY GLASS

DULLES JET CENTER
 PARTIAL KEY FLOOR PLAN
 THIRD FLOOR - AREA "E"
 NOT TO SCALE

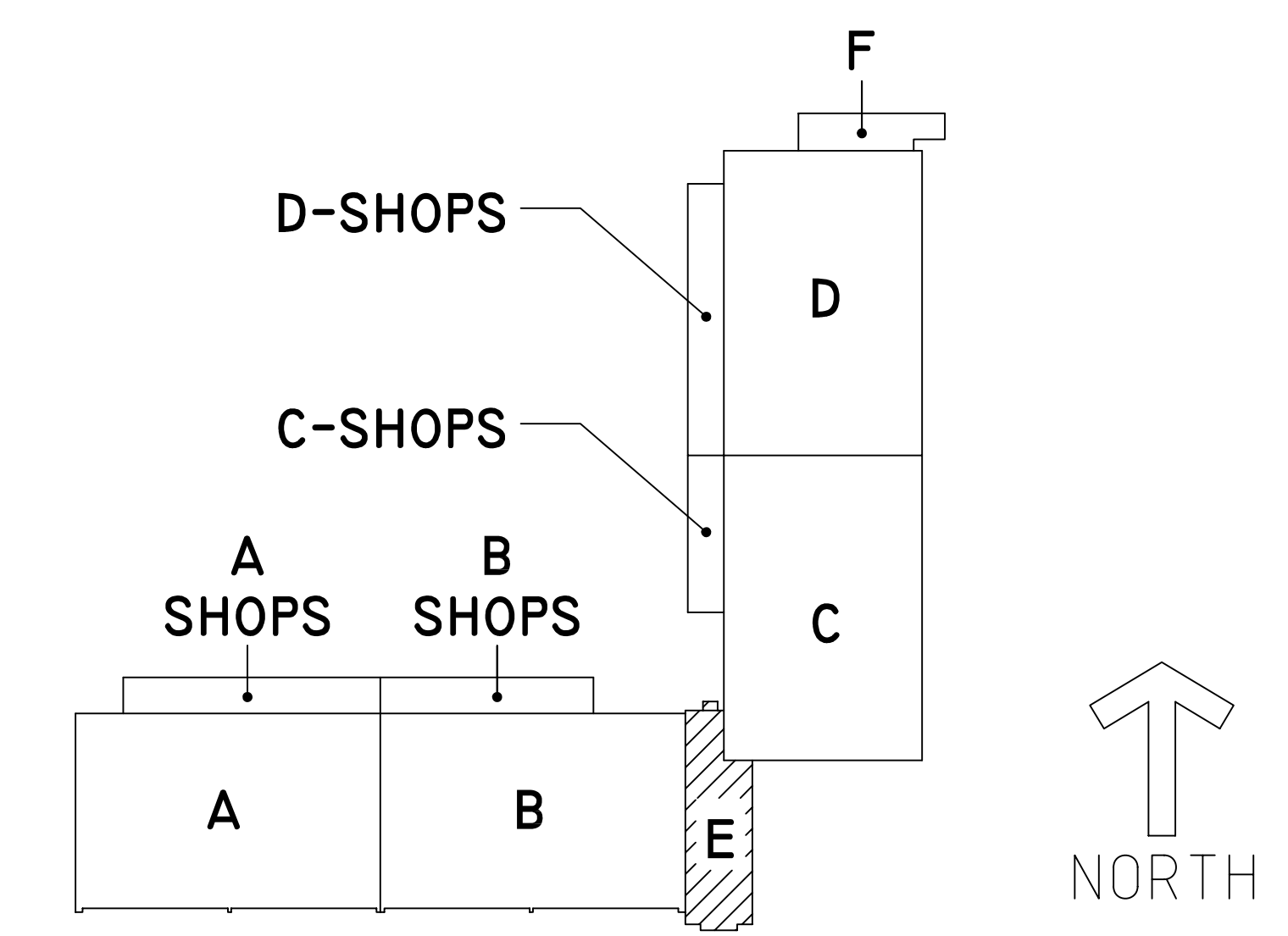

VL
 (??) INDICATES DOOR NUMBER OF DOORS BEING FURNISHED AND INSTALLED BY OTHERS RECEIVING GLASS BY DEL-RAY GLASS (SEE MISCELLANEOUS GLASS SCHEDULE ON SHEET #1)

(??) INDICATES DOOR NUMBER OF DOORS BEING FURNISHED AND INSTALLED BY DEL-RAY GLASS

(???) INDICATES LOCATION OF FRAME FURNISHED AND INSTALLED BY OTHERS RECEIVING GLASS BY DEL-RAY GLASS (SEE MISCELLANEOUS GLASS SCHEDULE ON SHEET #1)

(??) INDICATES NUMBER ASSIGNED TO MIRRORS BEING FURNISHED AND INSTALLED BY DEL-RAY GLASS

DULLES JET CENTER
 PARTIAL KEY FLOOR PLAN
 SECOND FLOOR - AREA "F"
 NOT TO SCALE

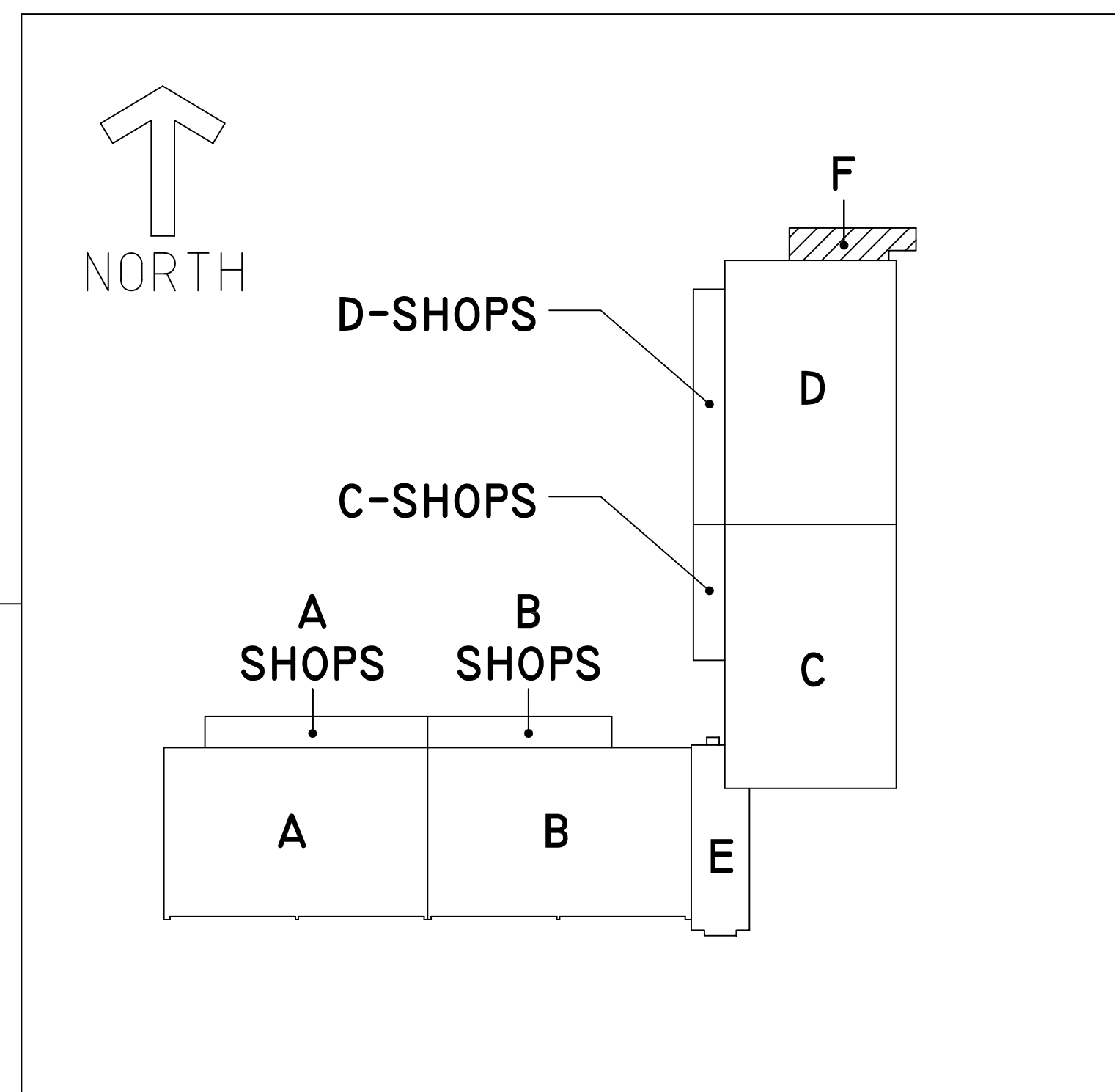
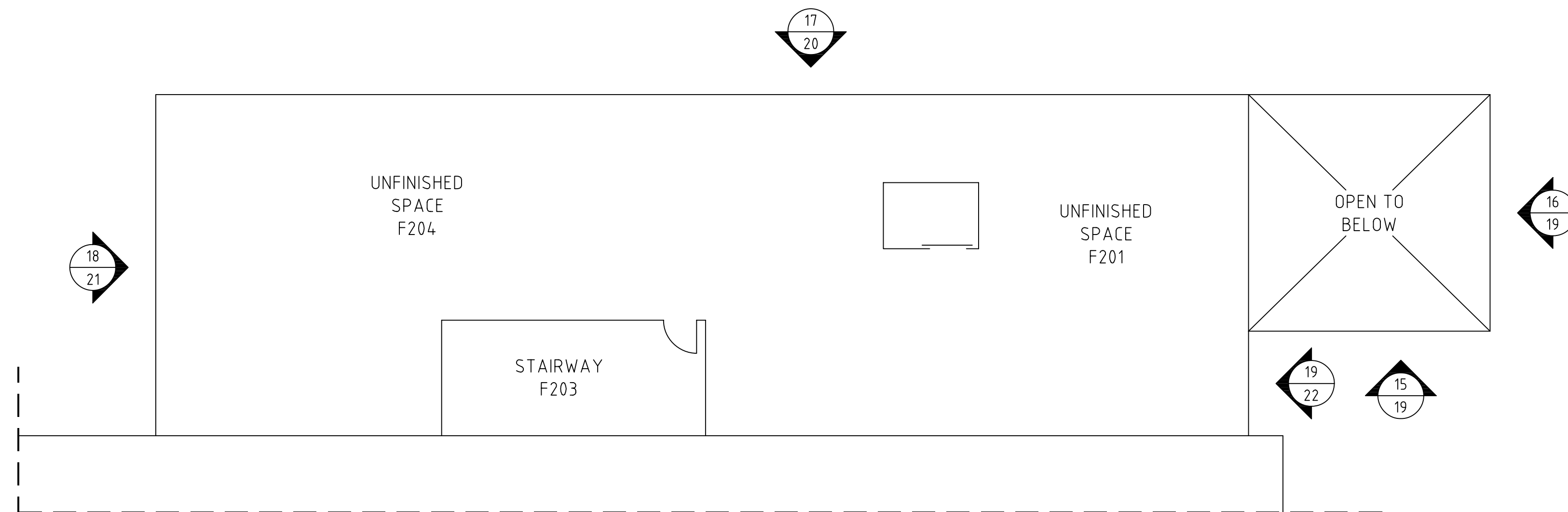

VL
 (??) INDICATES DOOR NUMBER OF DOORS BEING FURNISHED AND INSTALLED BY OTHERS RECEIVING GLASS BY DEL-RAY GLASS (SEE MISCELLANEOUS GLASS SCHEDULE ON SHEET #1)

(??) INDICATES DOOR NUMBER OF DOORS BEING FURNISHED AND INSTALLED BY DEL-RAY GLASS

(???) INDICATES LOCATION OF FRAME FURNISHED AND INSTALLED BY OTHERS RECEIVING GLASS BY DEL-RAY GLASS (SEE MISCELLANEOUS GLASS SCHEDULE ON SHEET #1)

(??) INDICATES NUMBER ASSIGNED TO MIRRORS BEING FURNISHED AND INSTALLED BY DEL-RAY GLASS

DULLES JET CENTER
 PARTIAL KEY FLOOR PLAN
 FIRST FLOOR - AREA "F"
 NOT TO SCALE

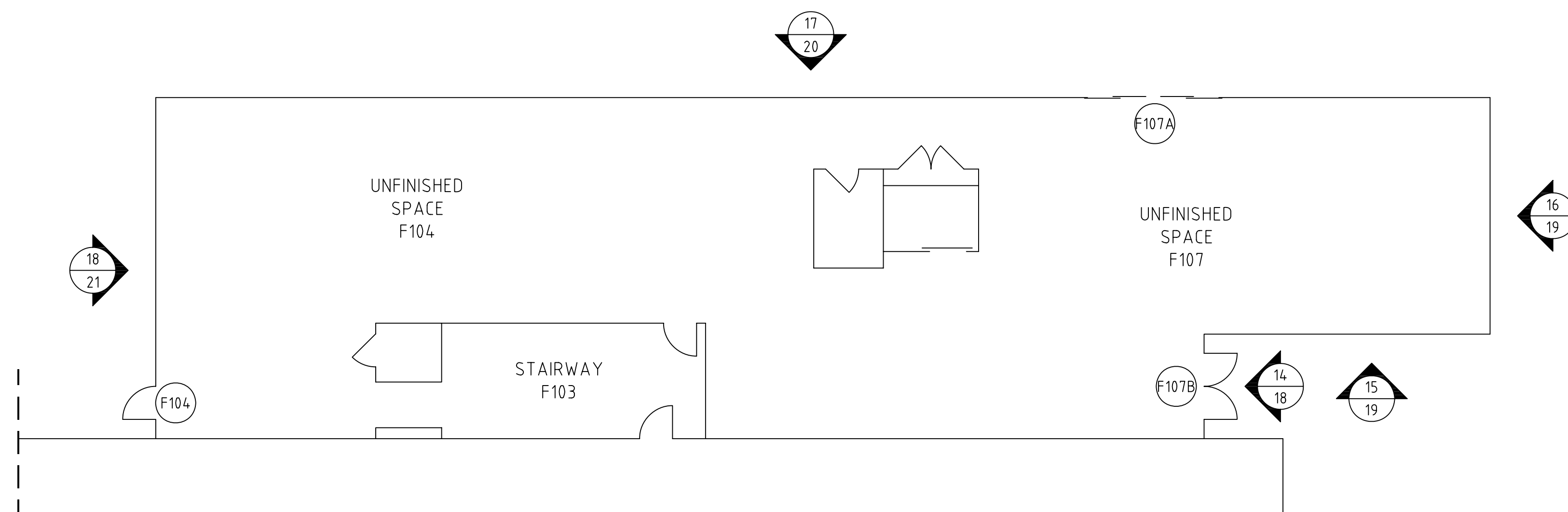

DULLES JET CENTER, DULLES INTERNATIONAL AIRPORT, STERLING, VIRGINIA

SHEET #:
 9

VERIFY ALL DIMENSIONS

A TYPICAL GLASS TYPE AT THIS ELEVATION UNLESS NOTED OTHERWISE

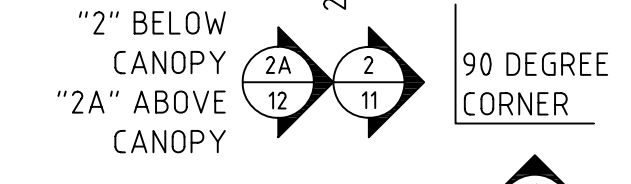
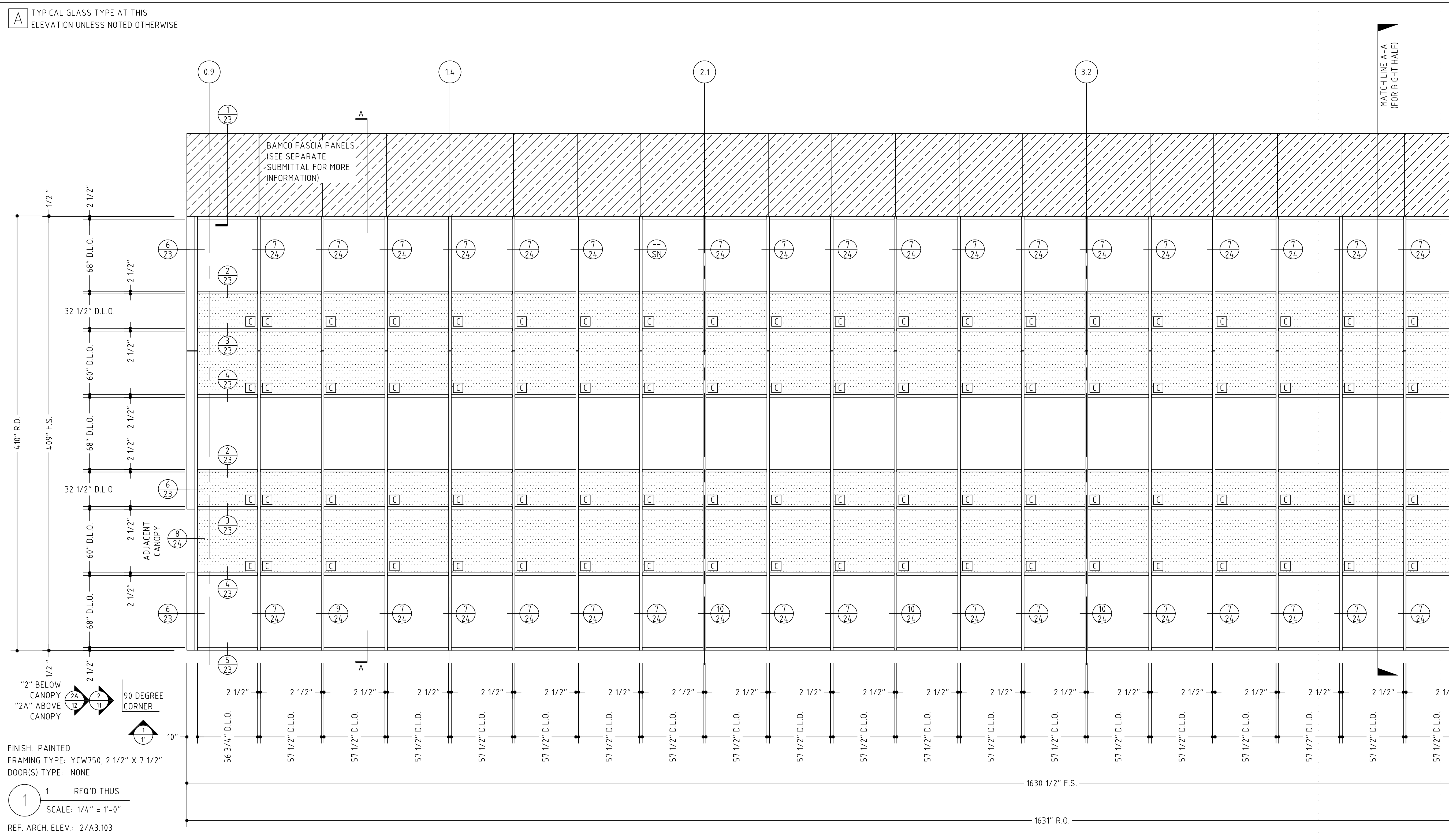

FINISH: PAINTED
 FRAMING TYPE: YCW750, 2 1/2" X 7 1/2"
 DOOR(S) TYPE: NONE

1 REQ'D THUS
 SCALE: 1/4" = 1'-0"
 REF. ARCH. ELEV.: 2/A3.103

DULLES JET CENTER, DULLES INTERNATIONAL AIRPORT, STERLING, VIRGINIA

SHEET #:
 10

VERIFY ALL DIMENSIONS

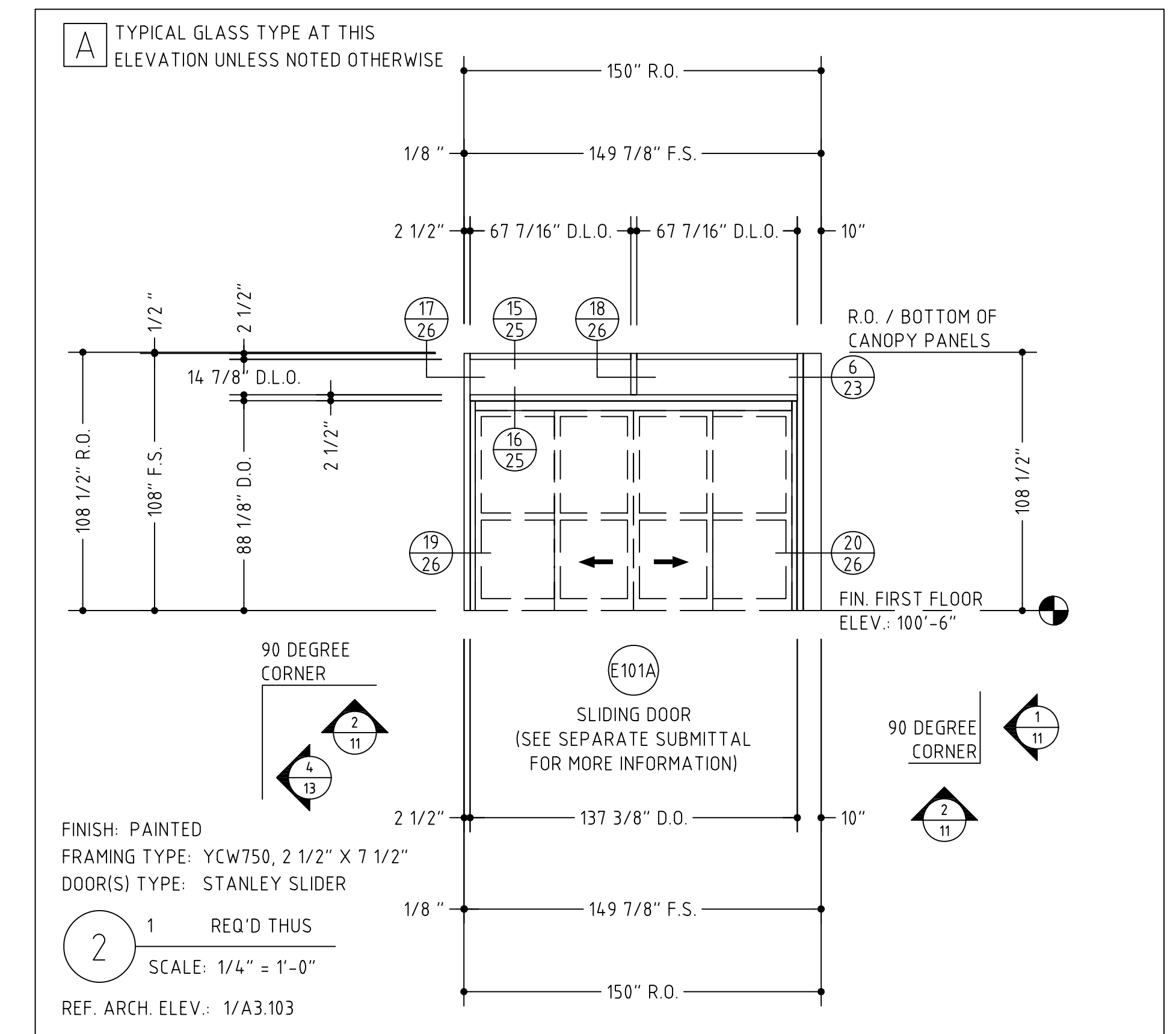
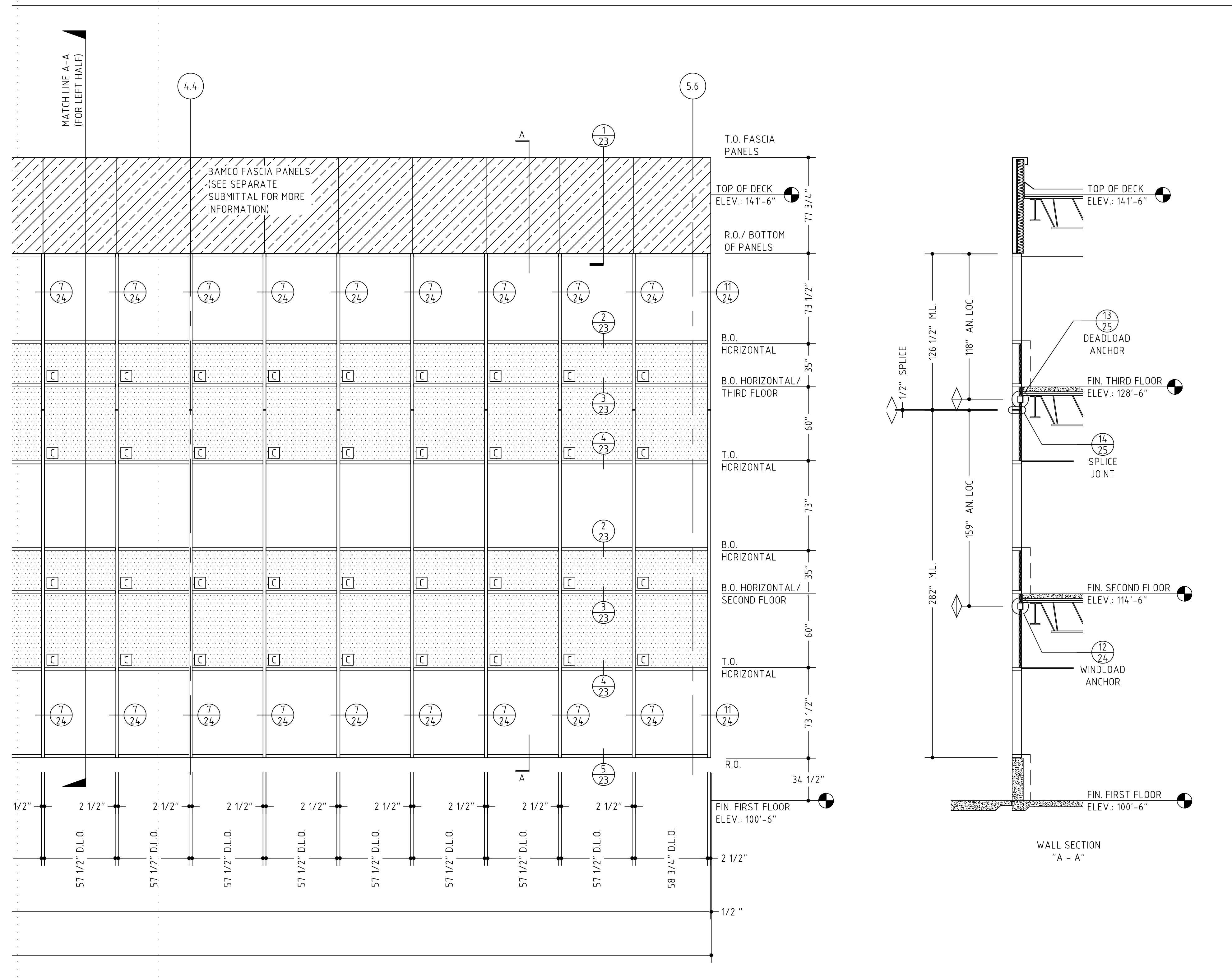

DULLES JET CENTER, DULLES INTERNATIONAL AIRPORT, STERLING, VIRGINIA

VERIFY ALL DIMENSIONS

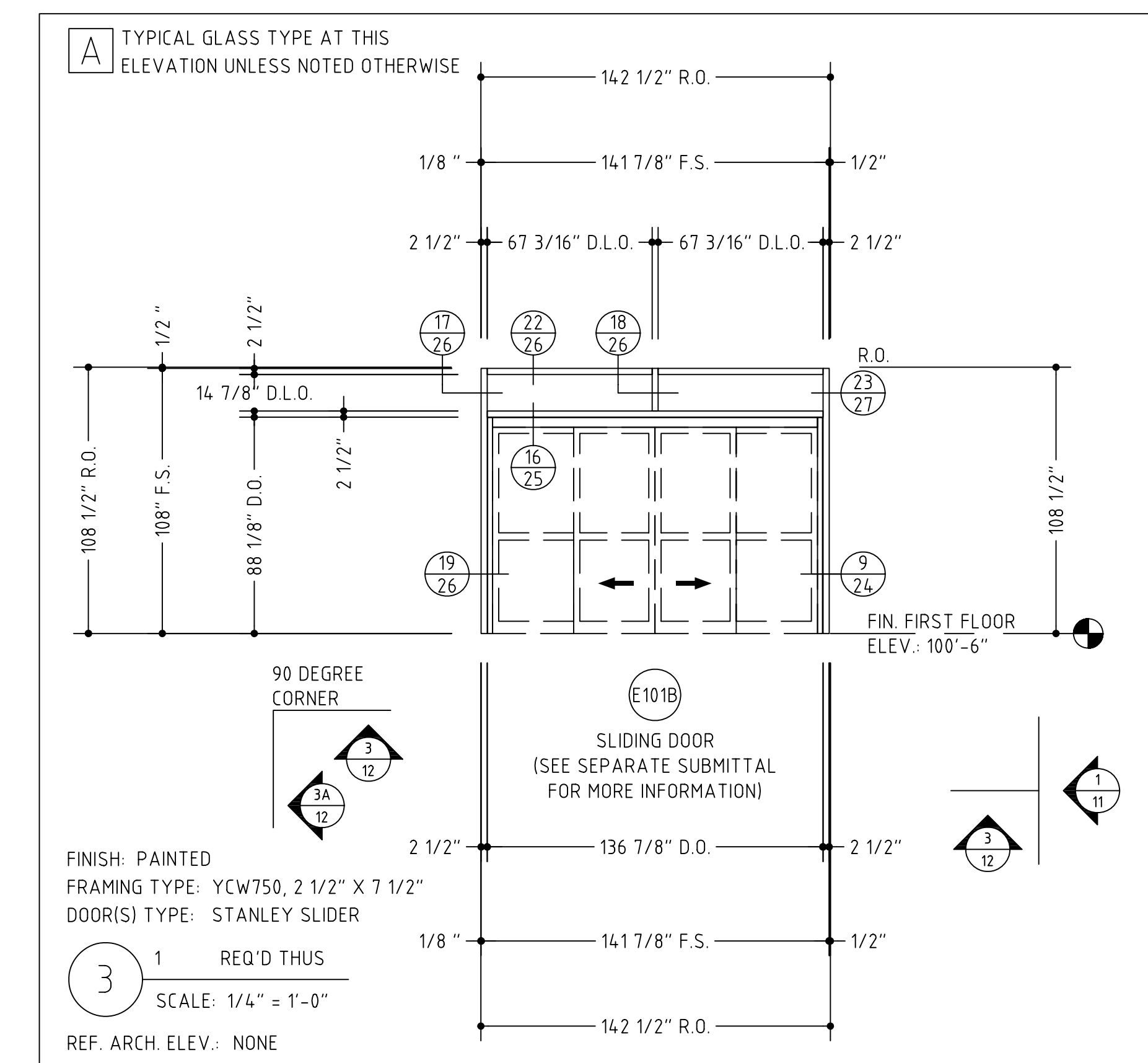
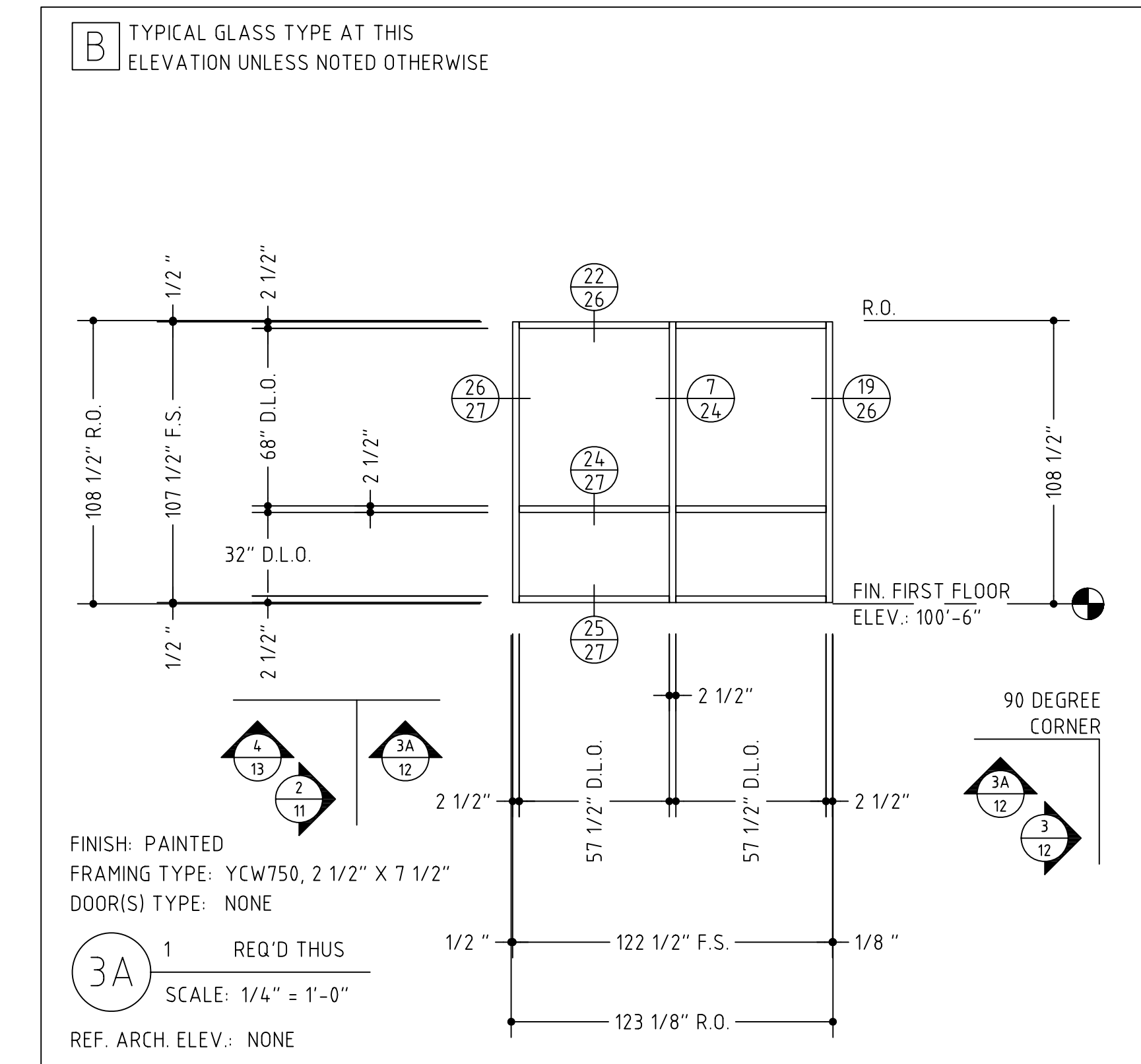
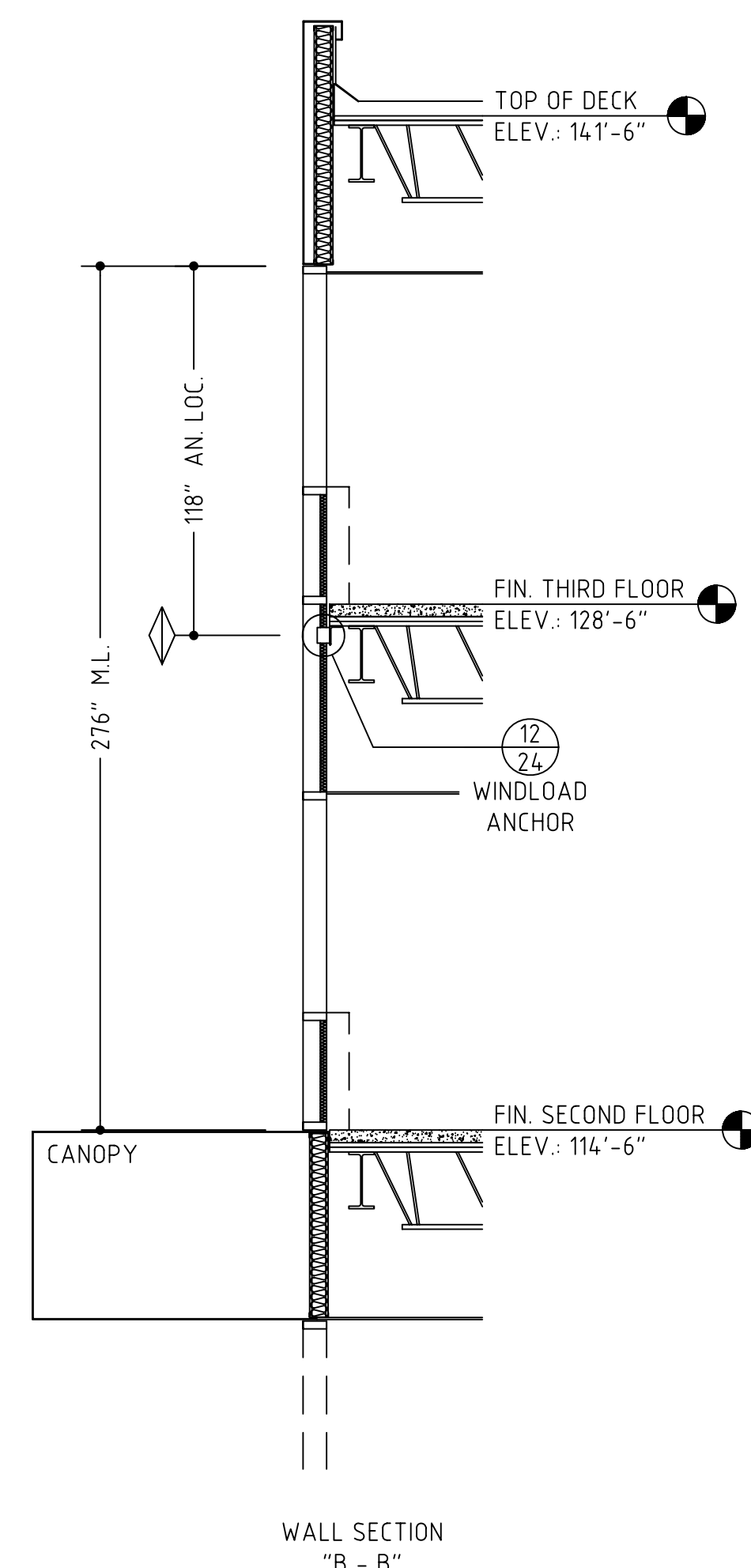
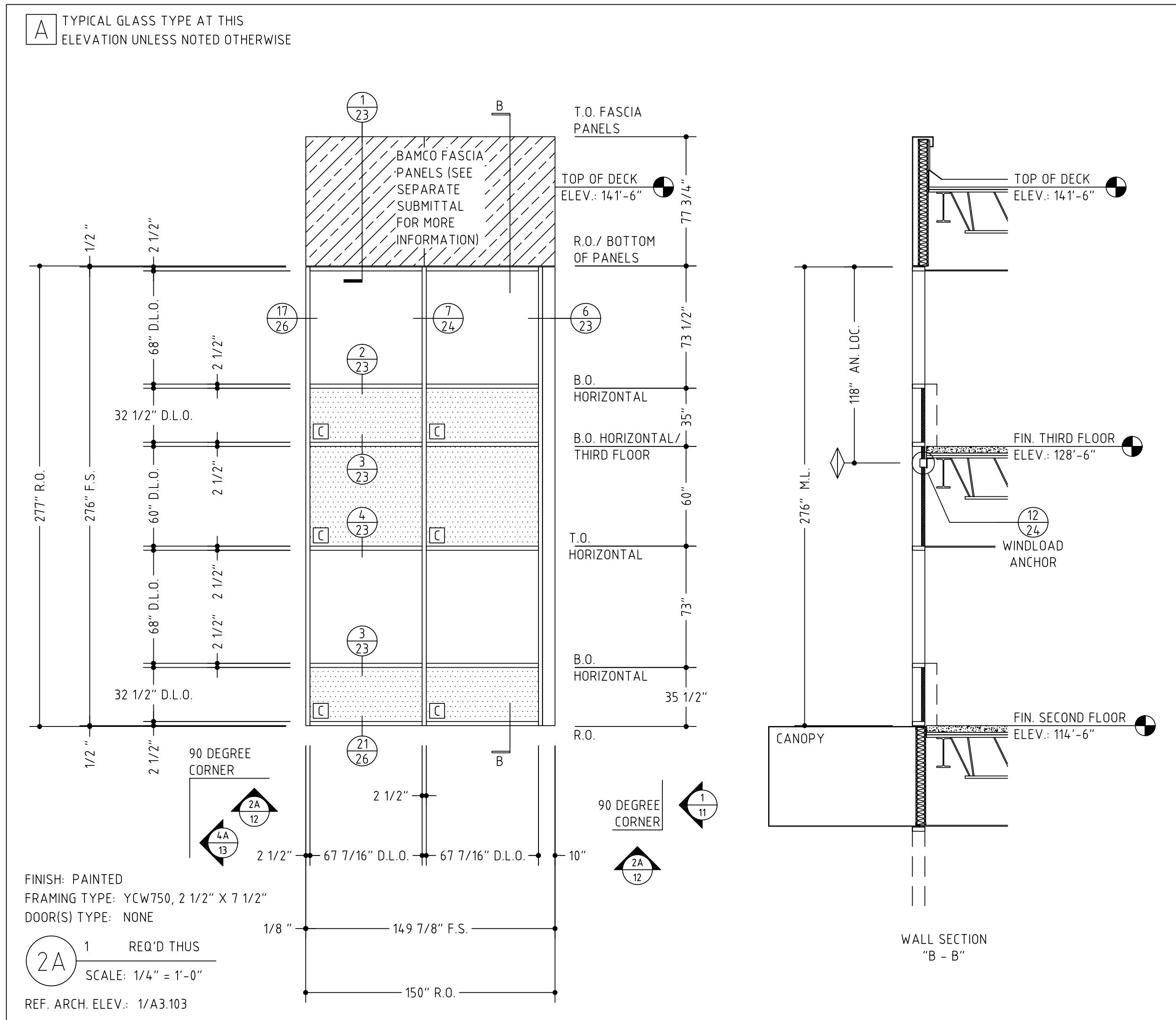

DULLES JET CENTER, DULLES INTERNATIONAL AIRPORT, STERLING, VIRGINIA

SHEET #:

12

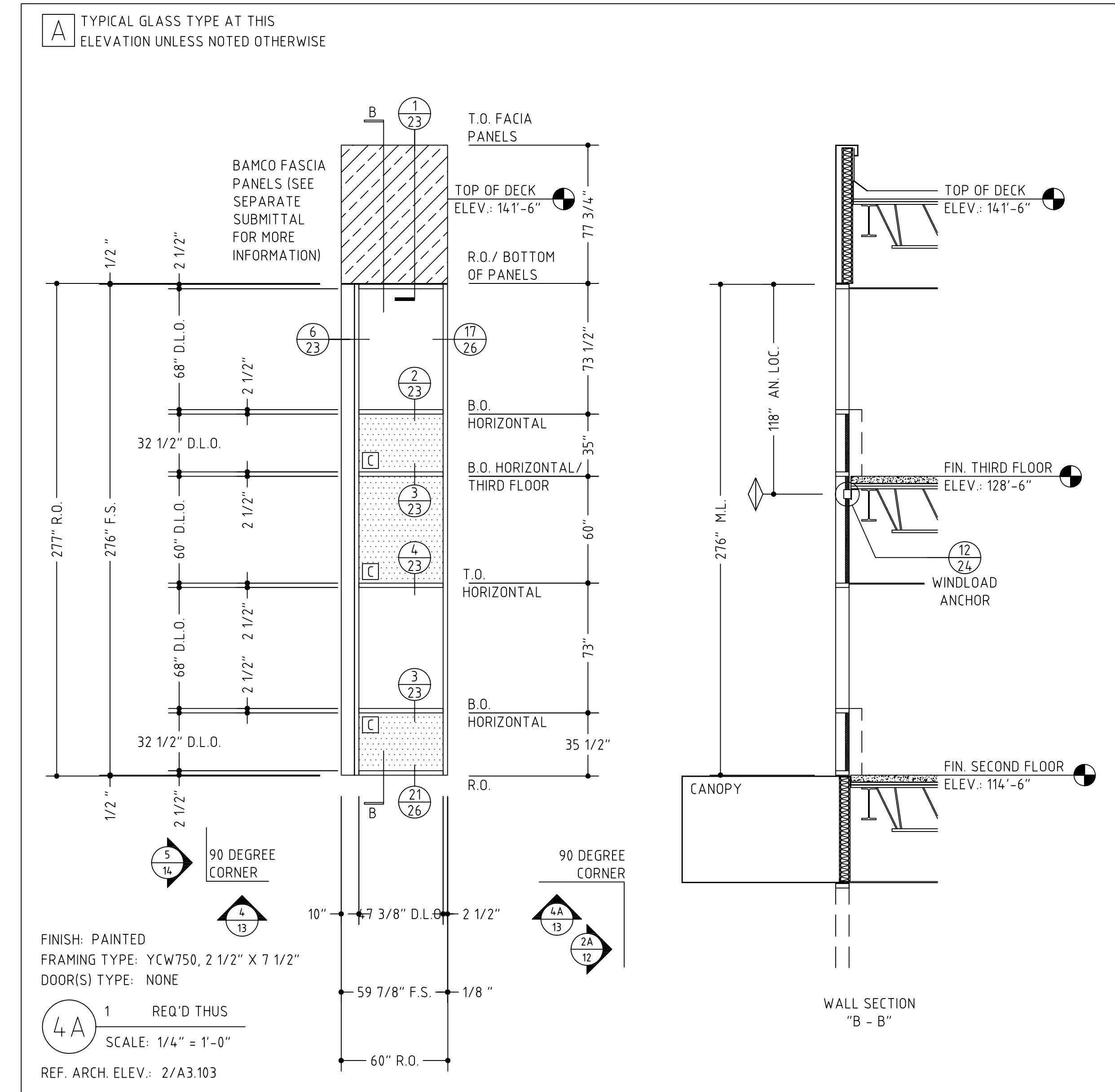
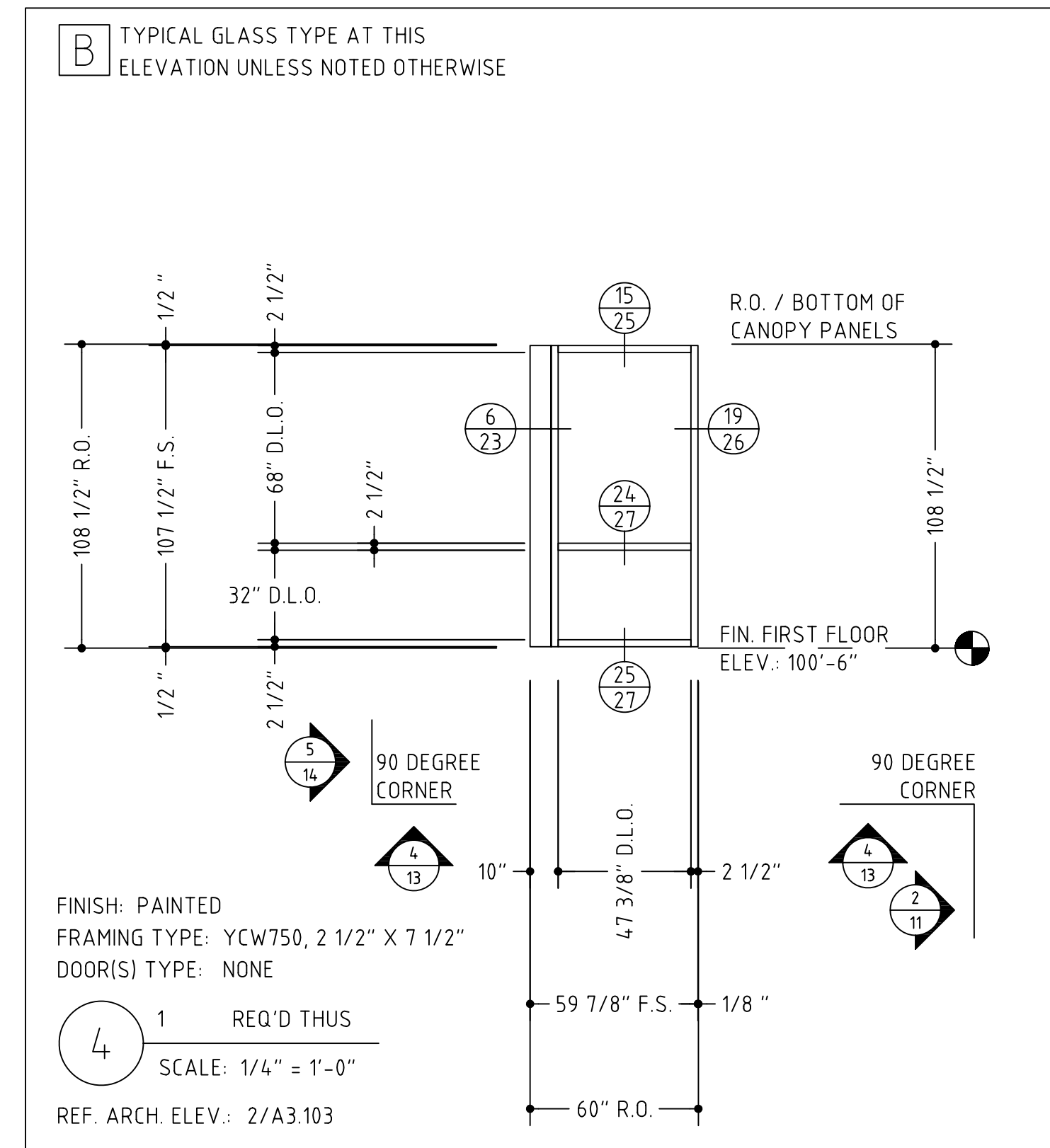

VERIFY ALL DIMENSIONS

A TYPICAL GLASS TYPE AT THIS ELEVATION UNLESS NOTED OTHERWISE

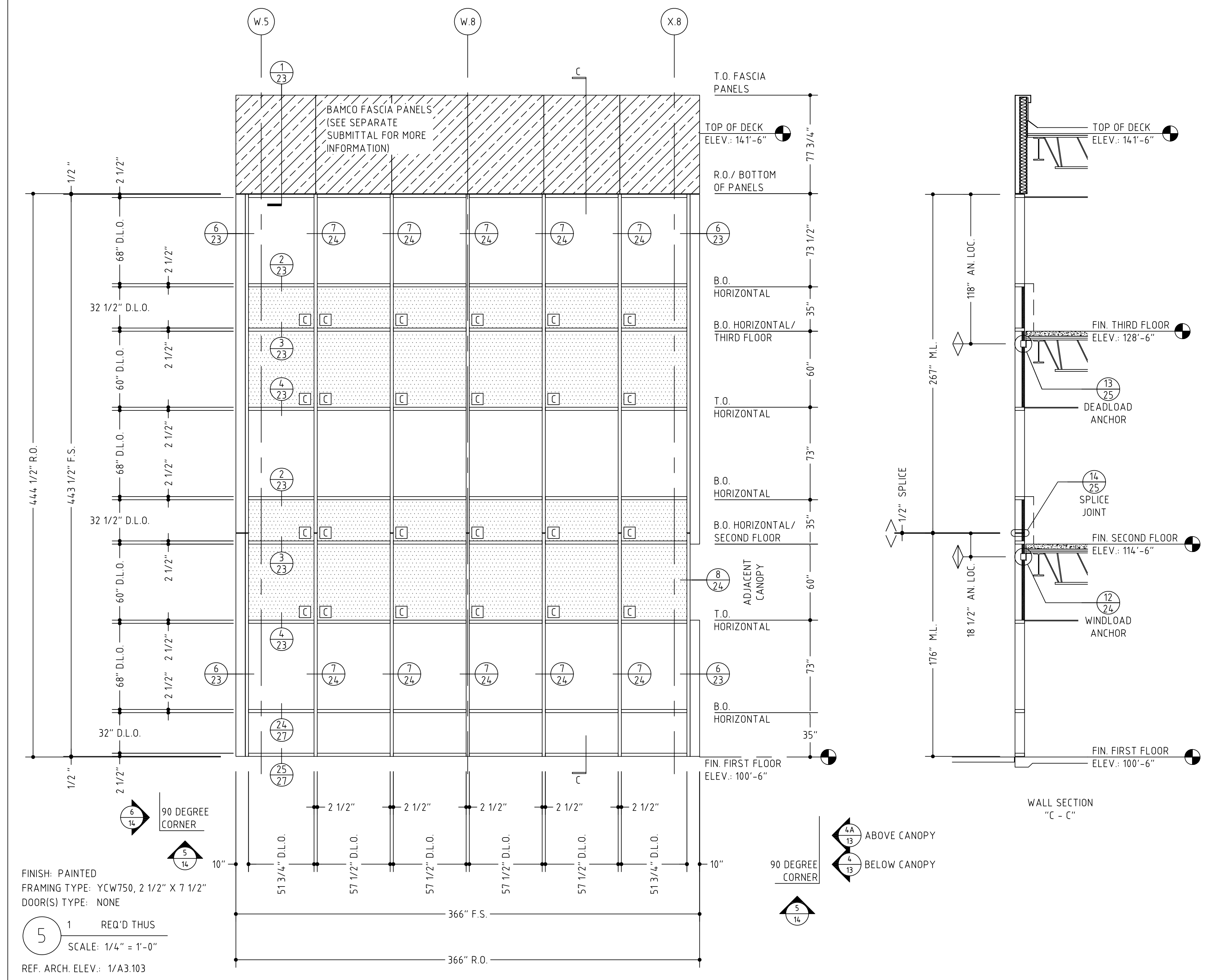

A TYPICAL GLASS TYPE AT THIS ELEVATION UNLESS NOTED OTHERWISE

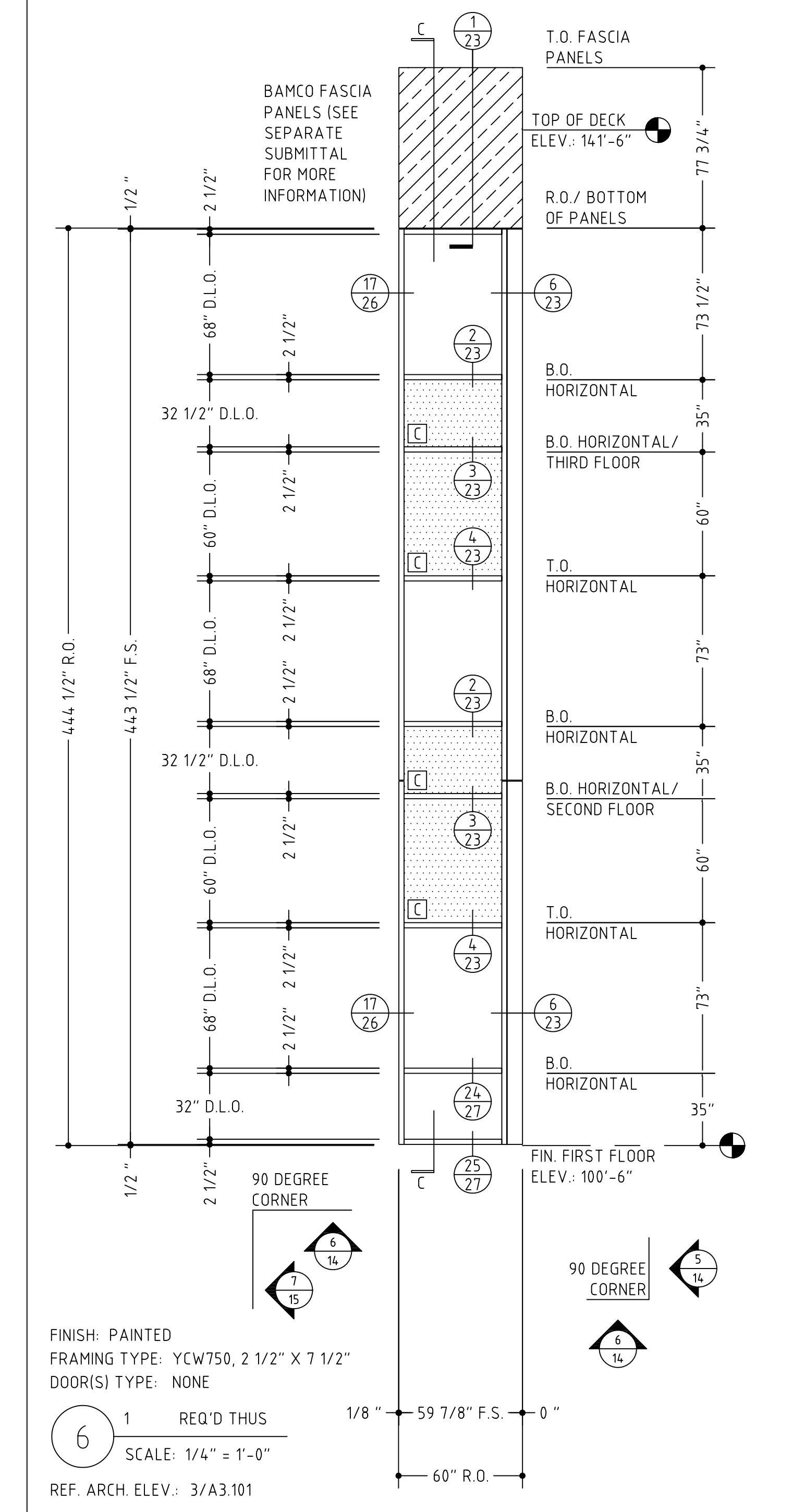

DULLES JET CENTER, DULLES INTERNATIONAL AIRPORT, STERLING, VIRGINIA

SHEET #:

14

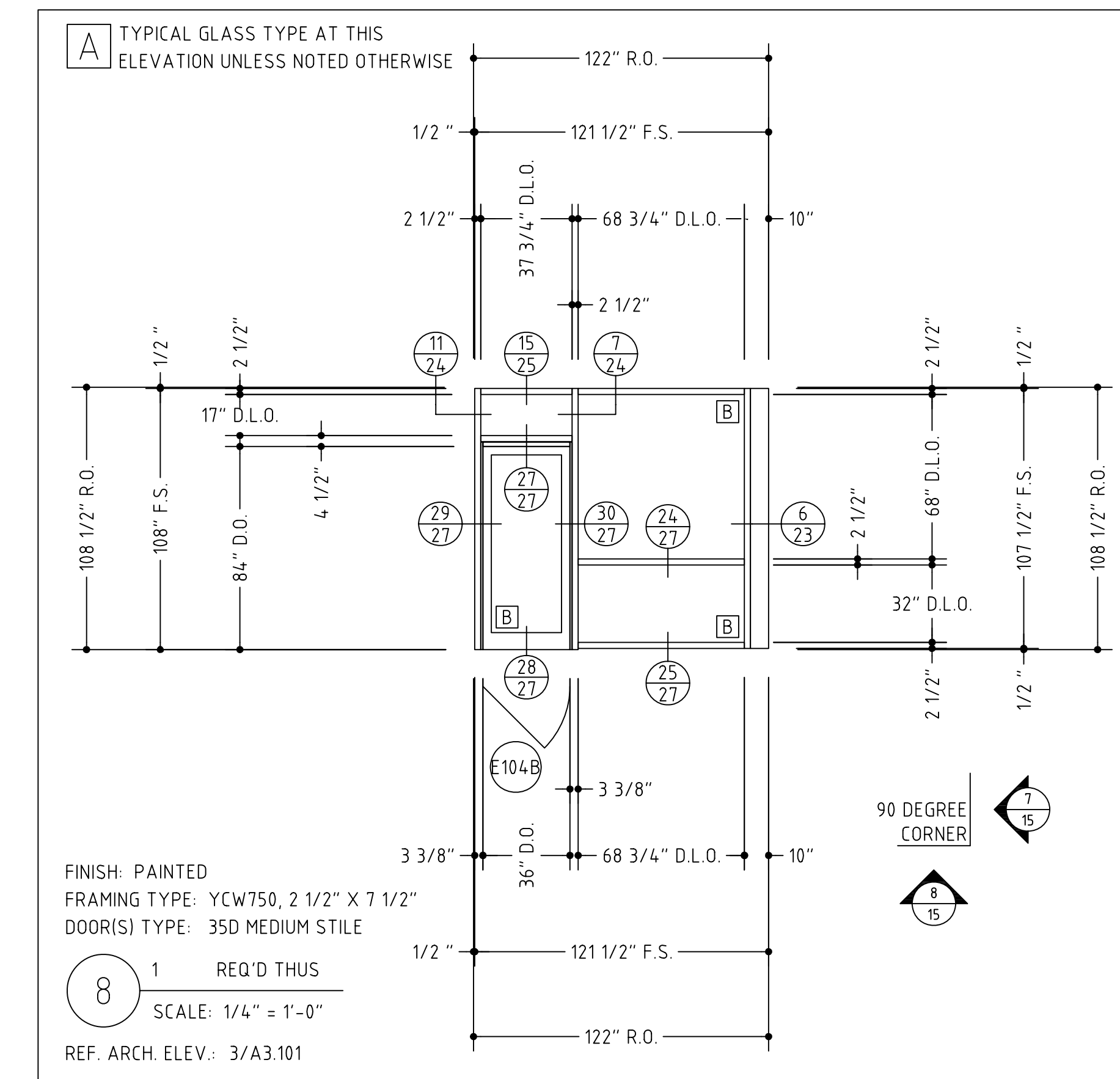
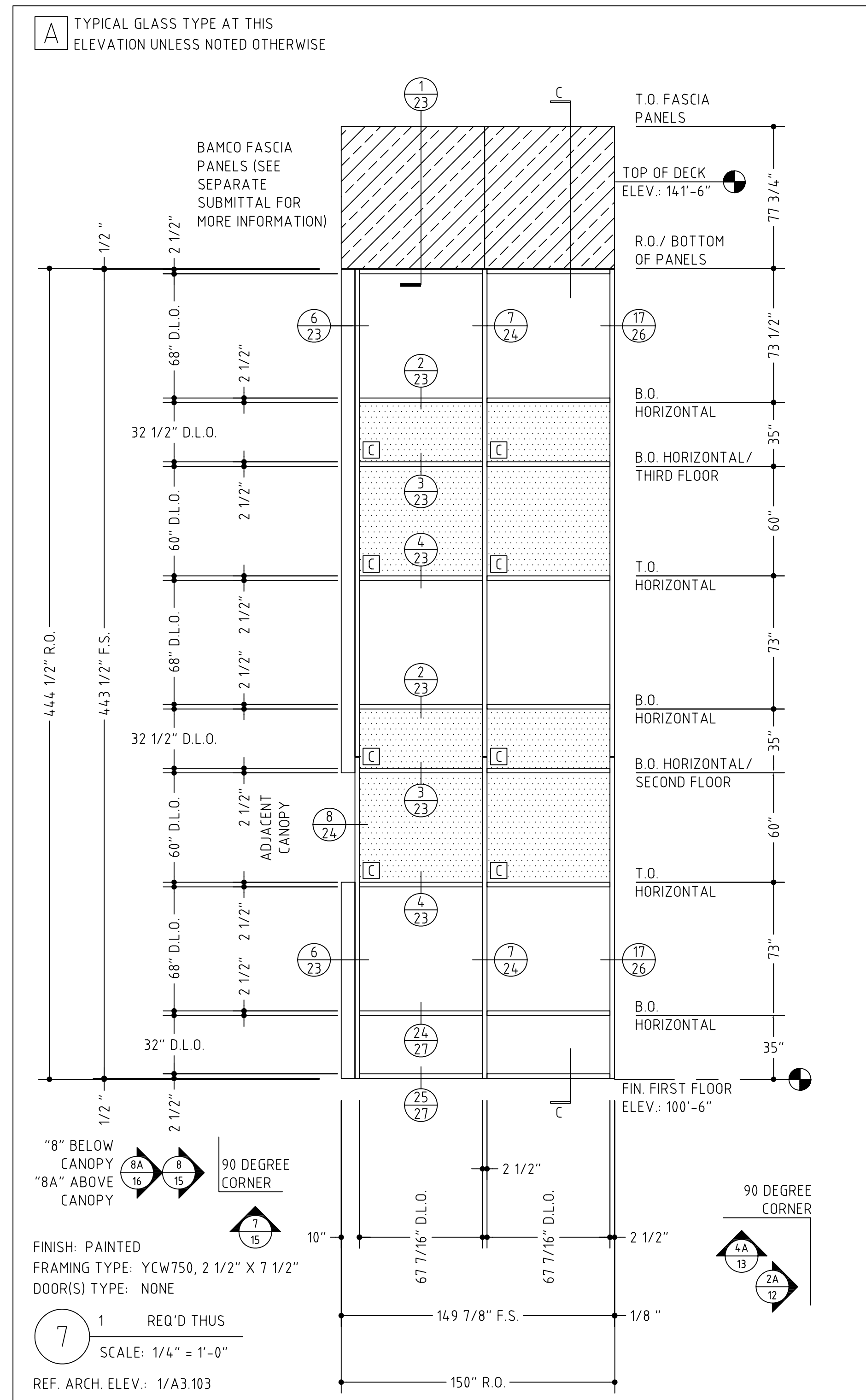

VERIFY ALL DIMENSIONS

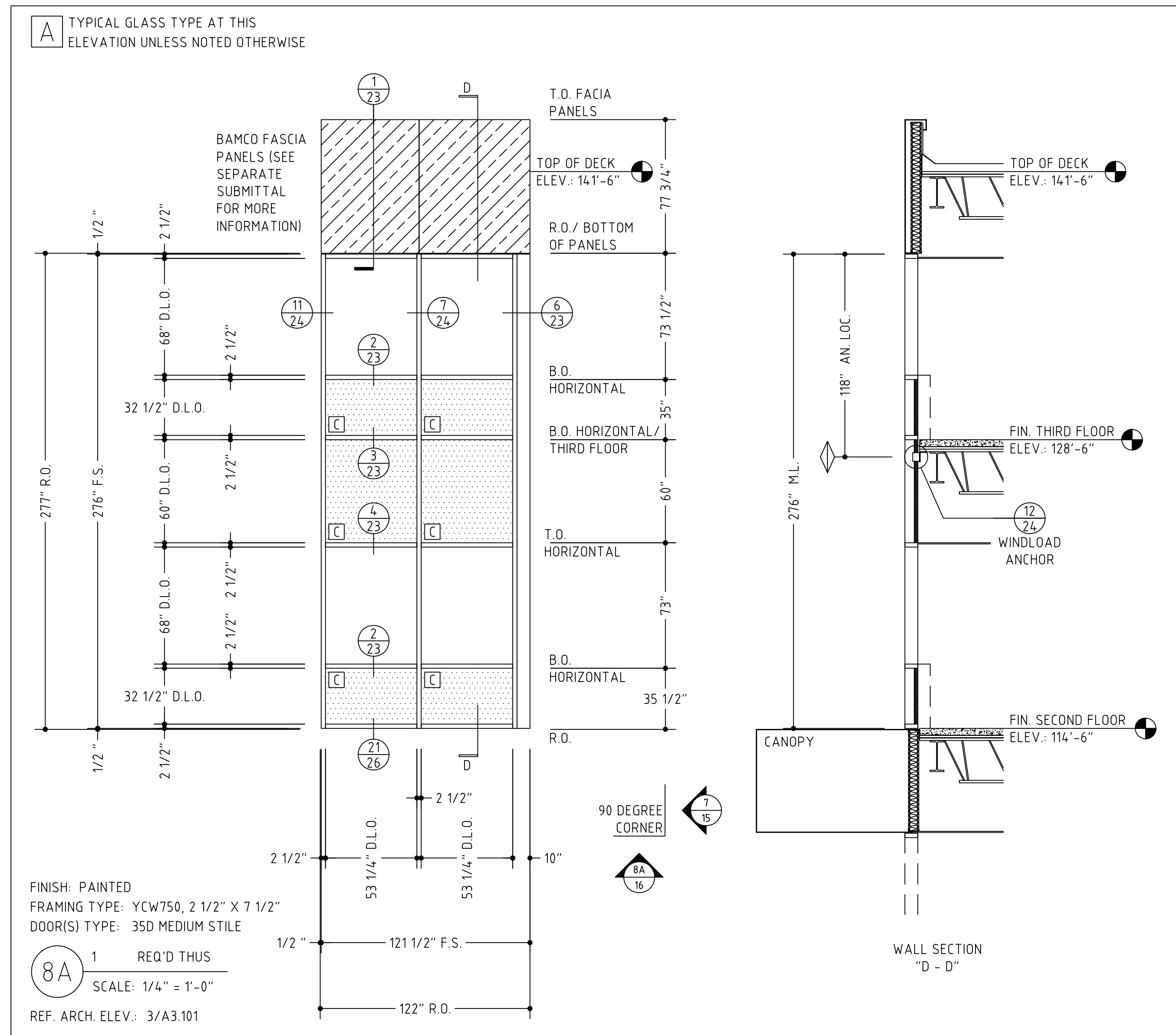

DULLES JET CENTER, DULLES INTERNATIONAL AIRPORT, STERLING, VIRGINIA

SHEET #:

16

VERIFY ALL DIMENSIONS

A TYPICAL GLASS TYPE AT THIS ELEVATION UNLESS NOTED OTHERWISE

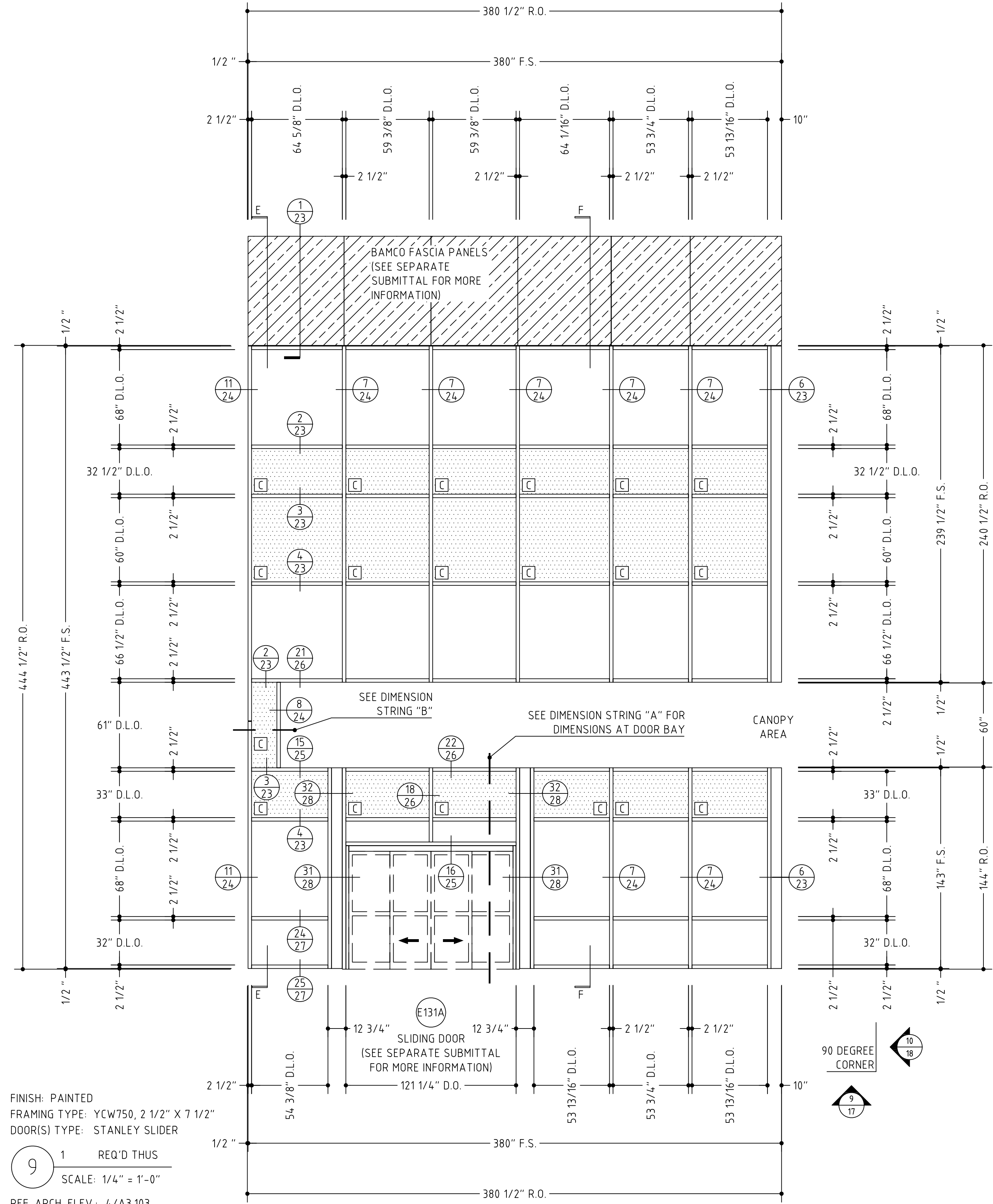

FINISH: PAINTED
 FRAMING TYPE: YCW750, 2 1/2" X 7 1/2"
 DOOR(S) TYPE: STANLEY SLIDER
 9 1 REQ'D THUS
 SCALE: 1/4" = 1'-0"
 REF. ARCH. ELEV.: 4/A3.103

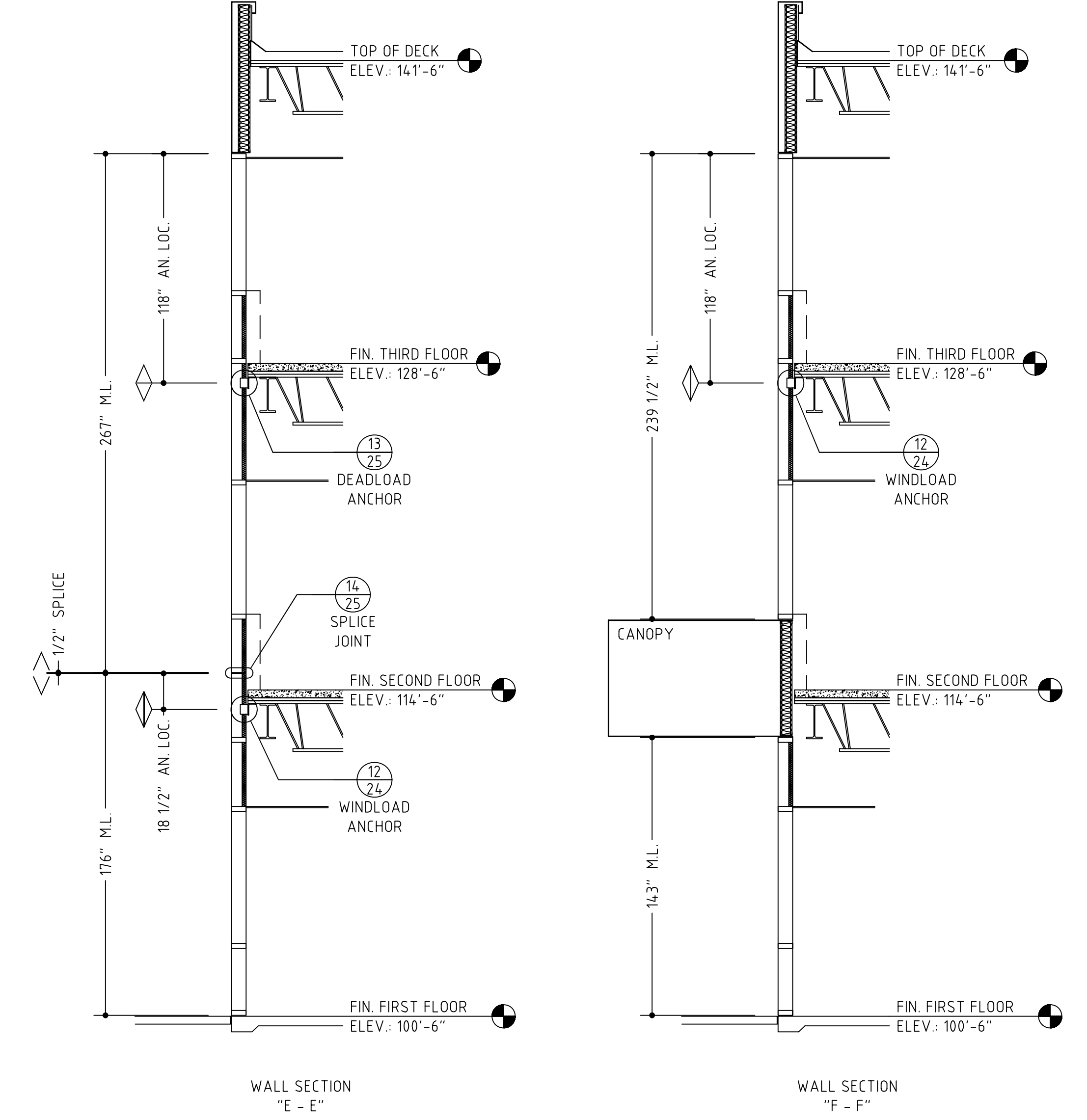
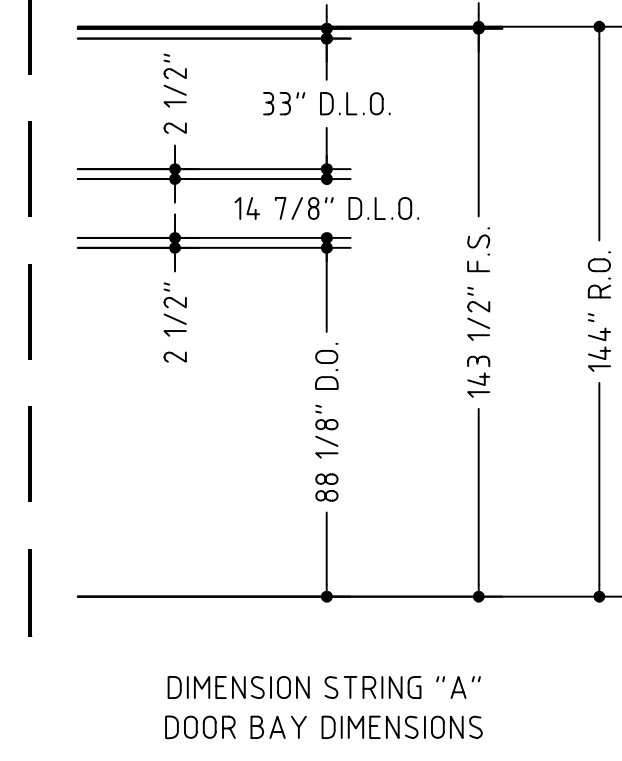
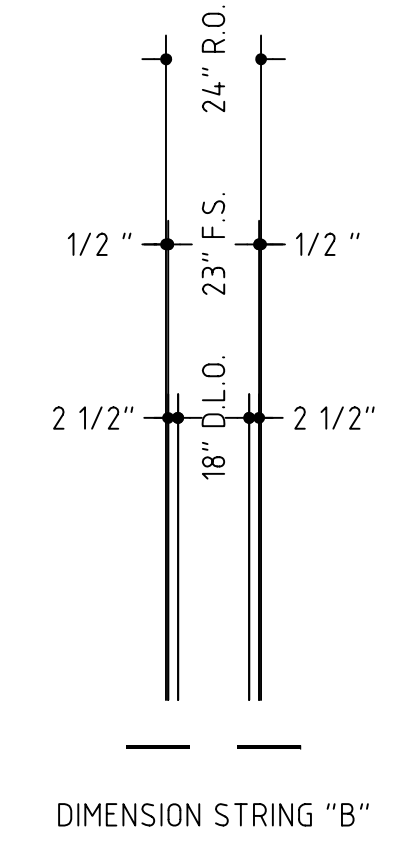

DULLES JET CENTER, DULLES INTERNATIONAL AIRPORT, STERLING, VIRGINIA

SHEET #:

17

VERIFY ALL DIMENSIONS

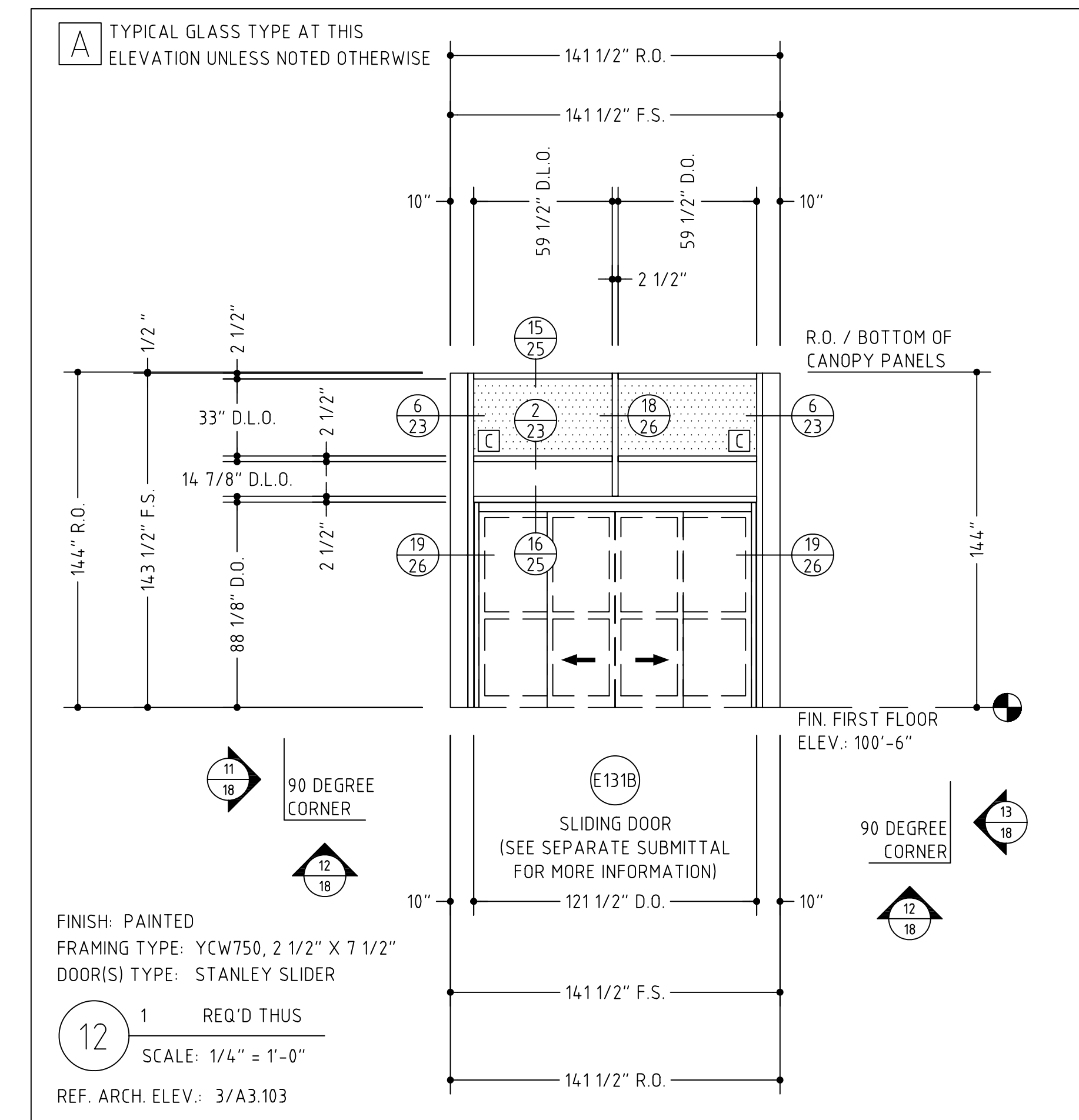
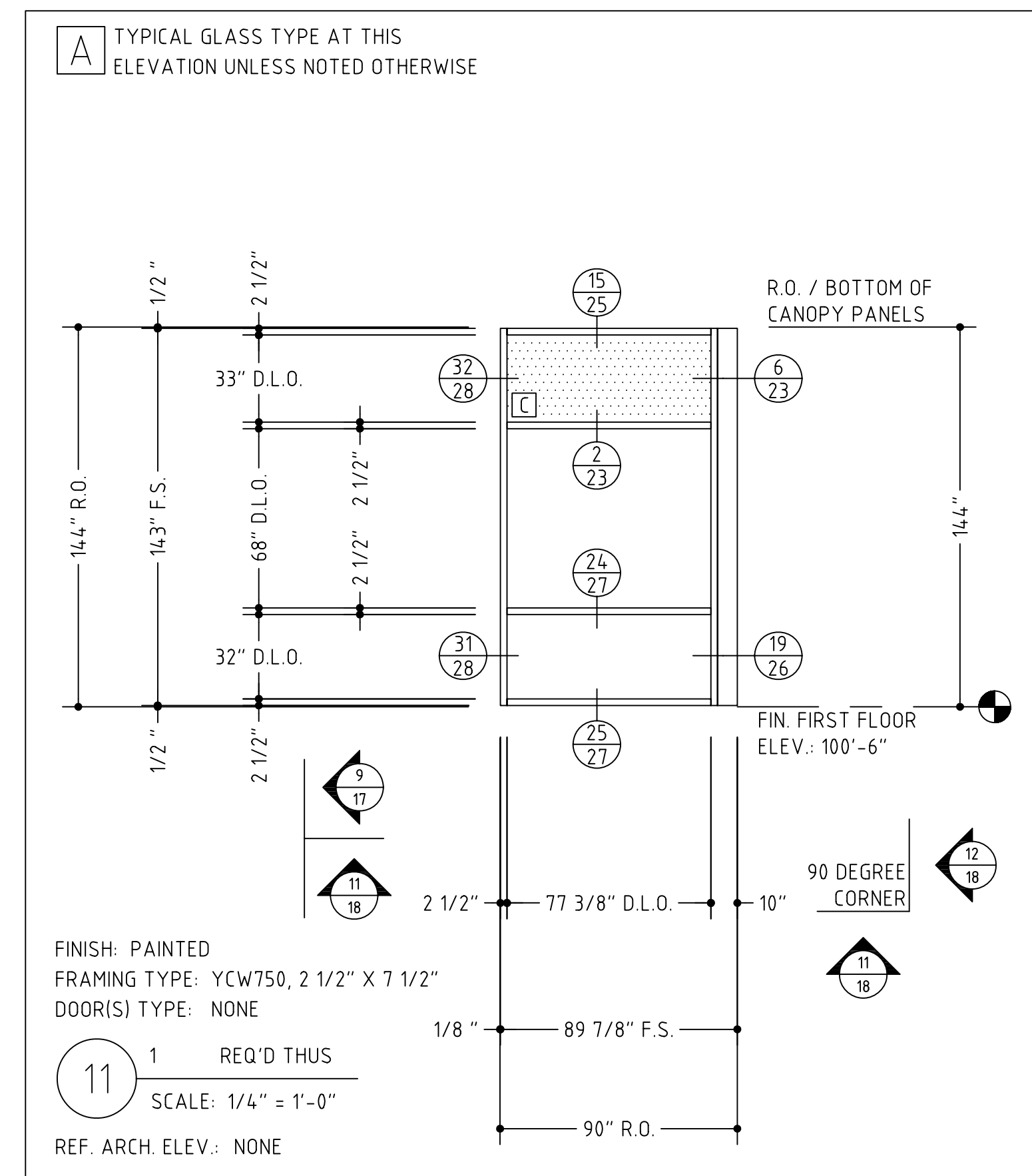
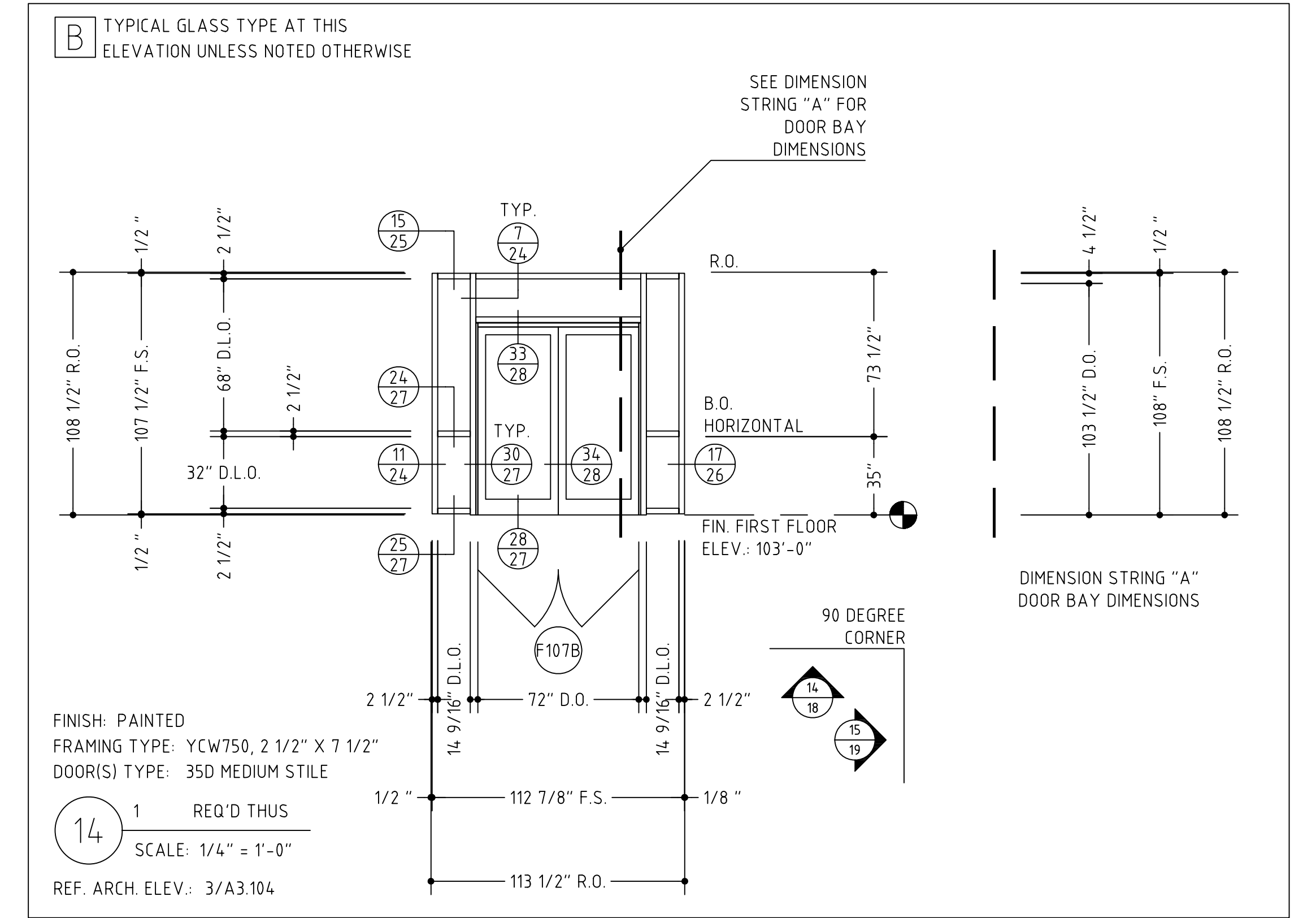
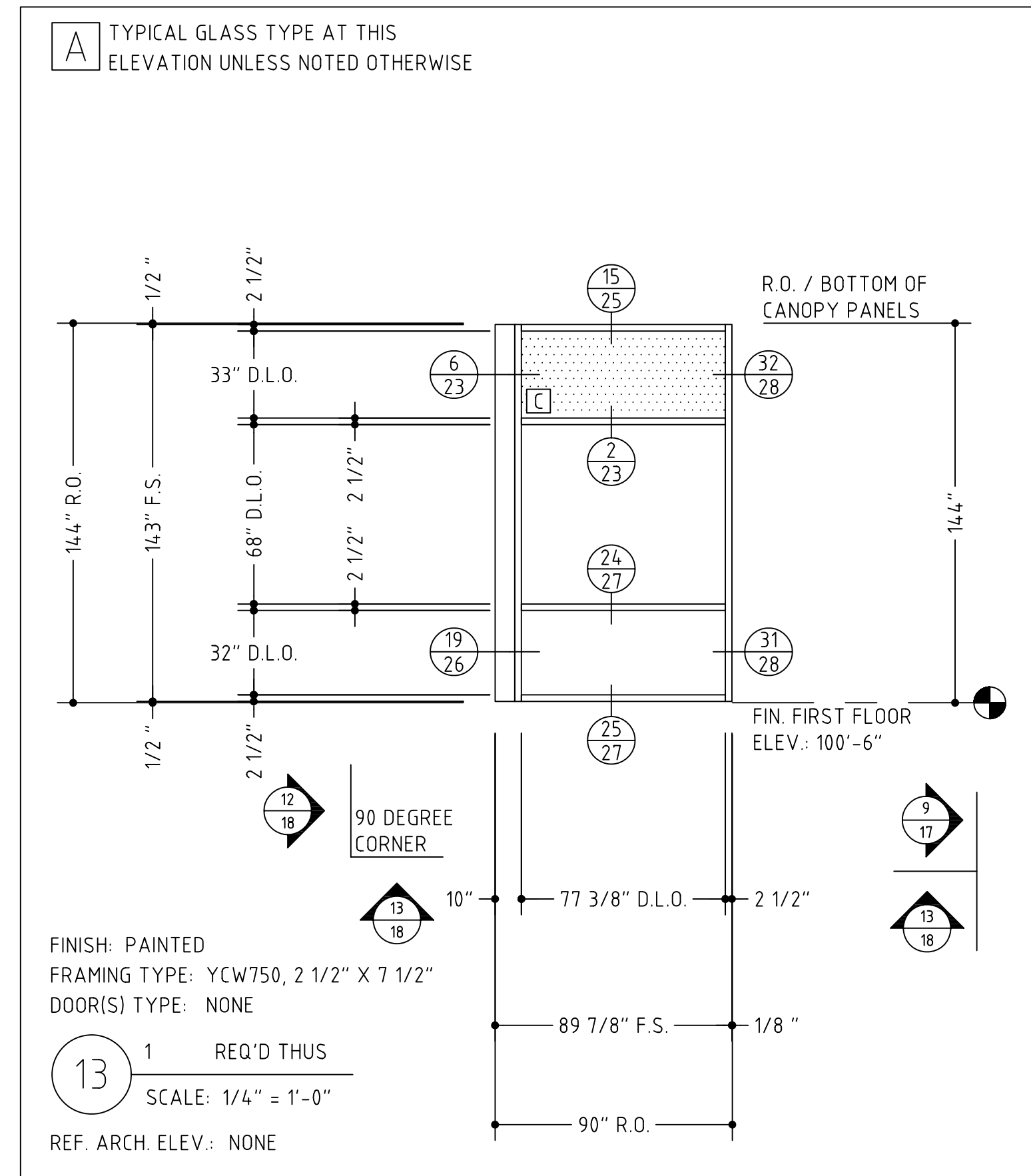
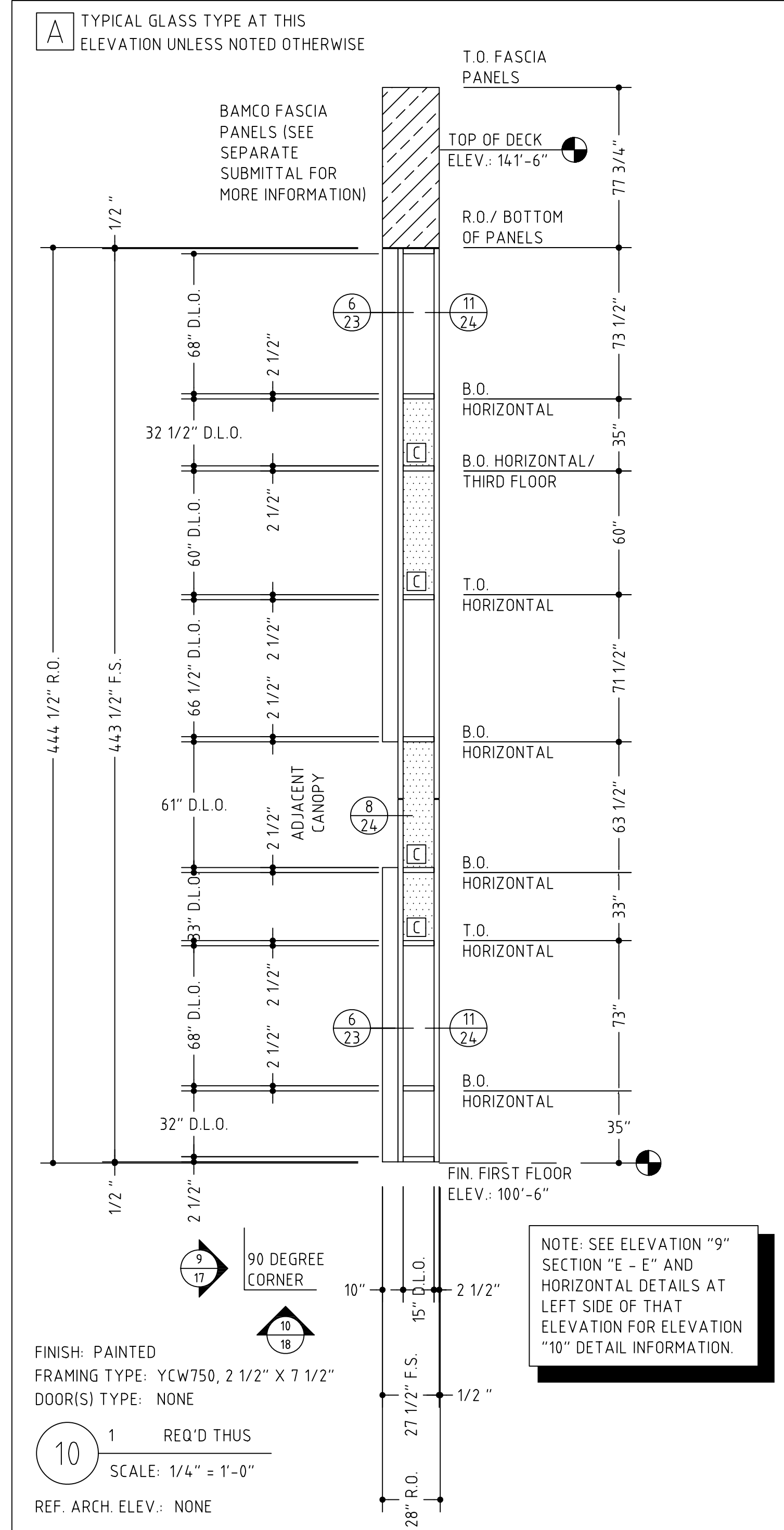

DULLES JET CENTER, DULLES INTERNATIONAL AIRPORT, STERLING, VIRGINIA

SHEET #:

18

VERIFY ALL DIMENSIONS

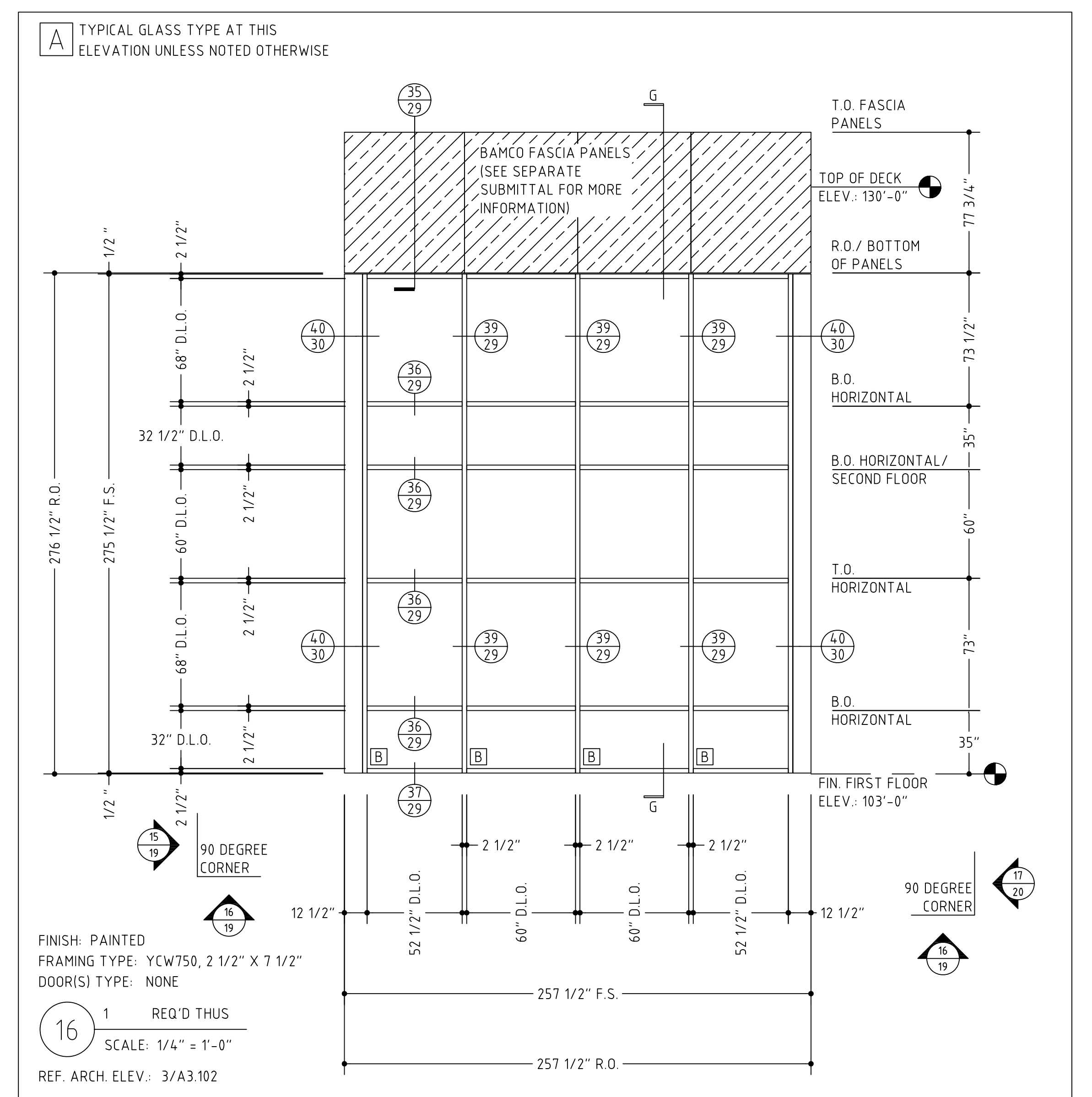
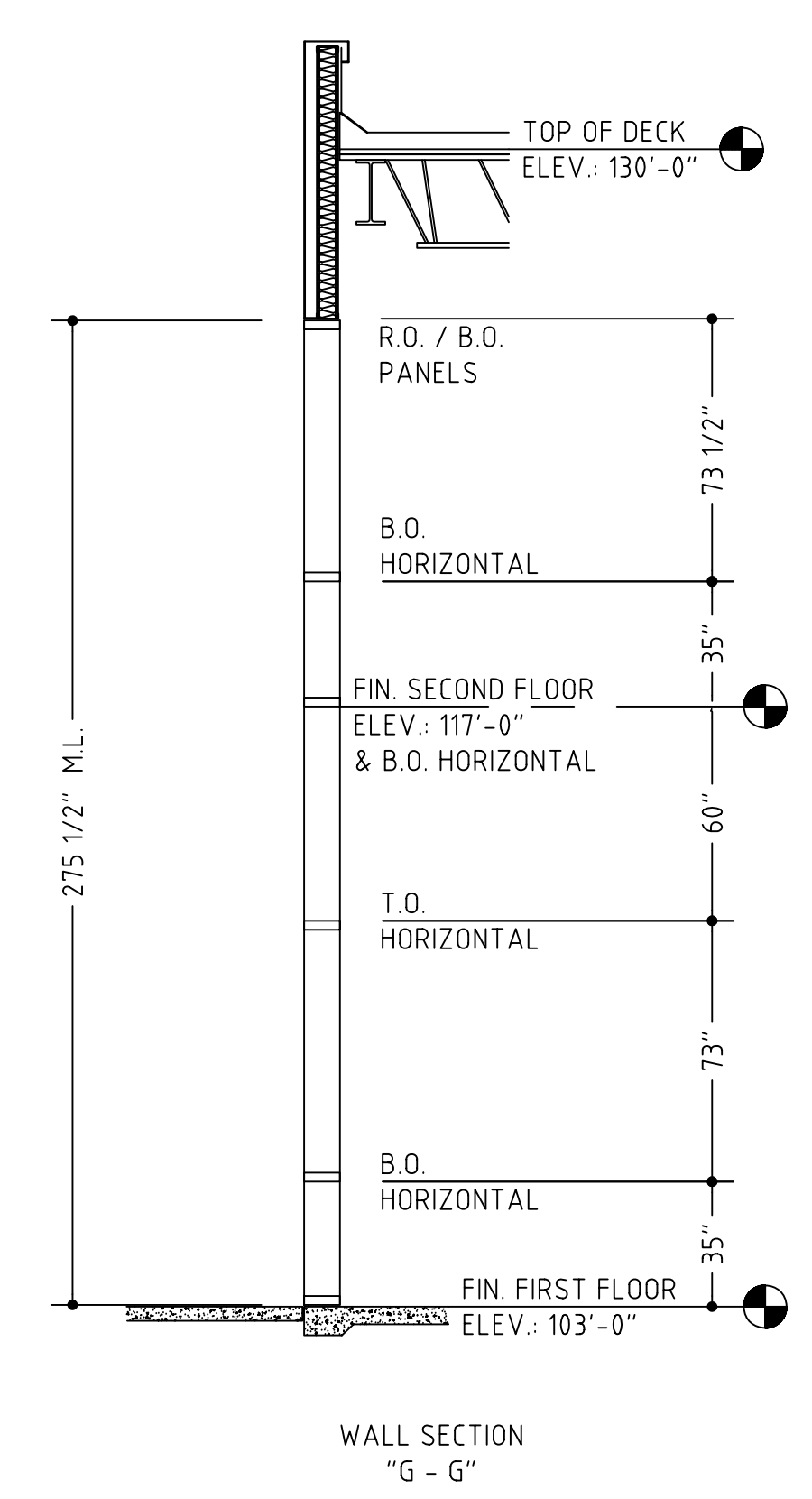
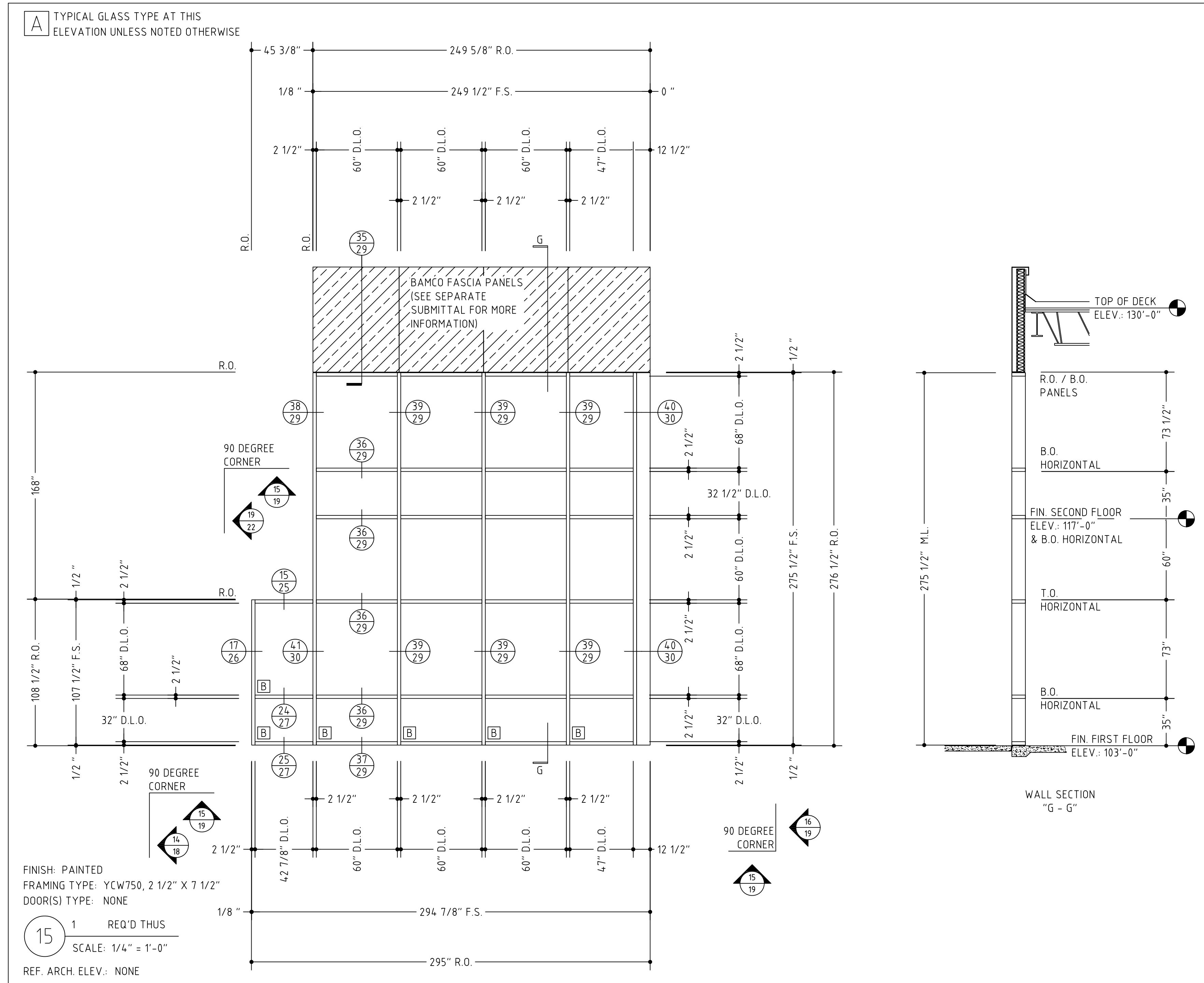

DULLES JET CENTER, DULLES INTERNATIONAL AIRPORT, STERLING, VIRGINIA

VERIFY ALL DIMENSIONS

A TYPICAL GLASS TYPE AT THIS ELEVATION UNLESS NOTED OTHERWISE

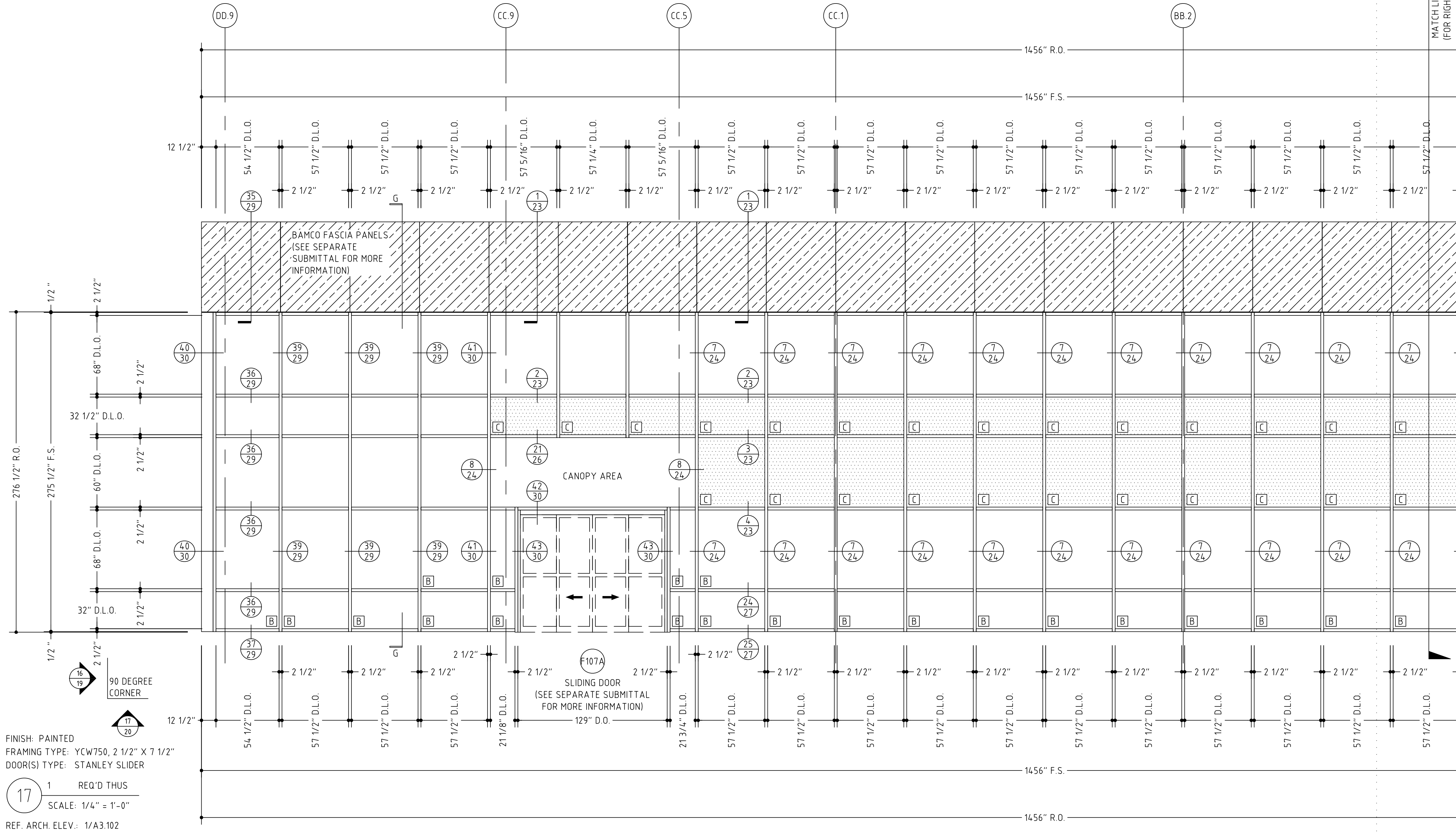

MATCH LINE A-A (FOR RIGHT HALF)

17
 1 REQ'D THUS
 SCALE: 1/4" = 1'-0"
 REF. ARCH. ELEV.: 1/A3.102

DULLES JET CENTER, DULLES INTERNATIONAL AIRPORT, STERLING, VIRGINIA

SHEET #: 20

VERIFY ALL DIMENSIONS

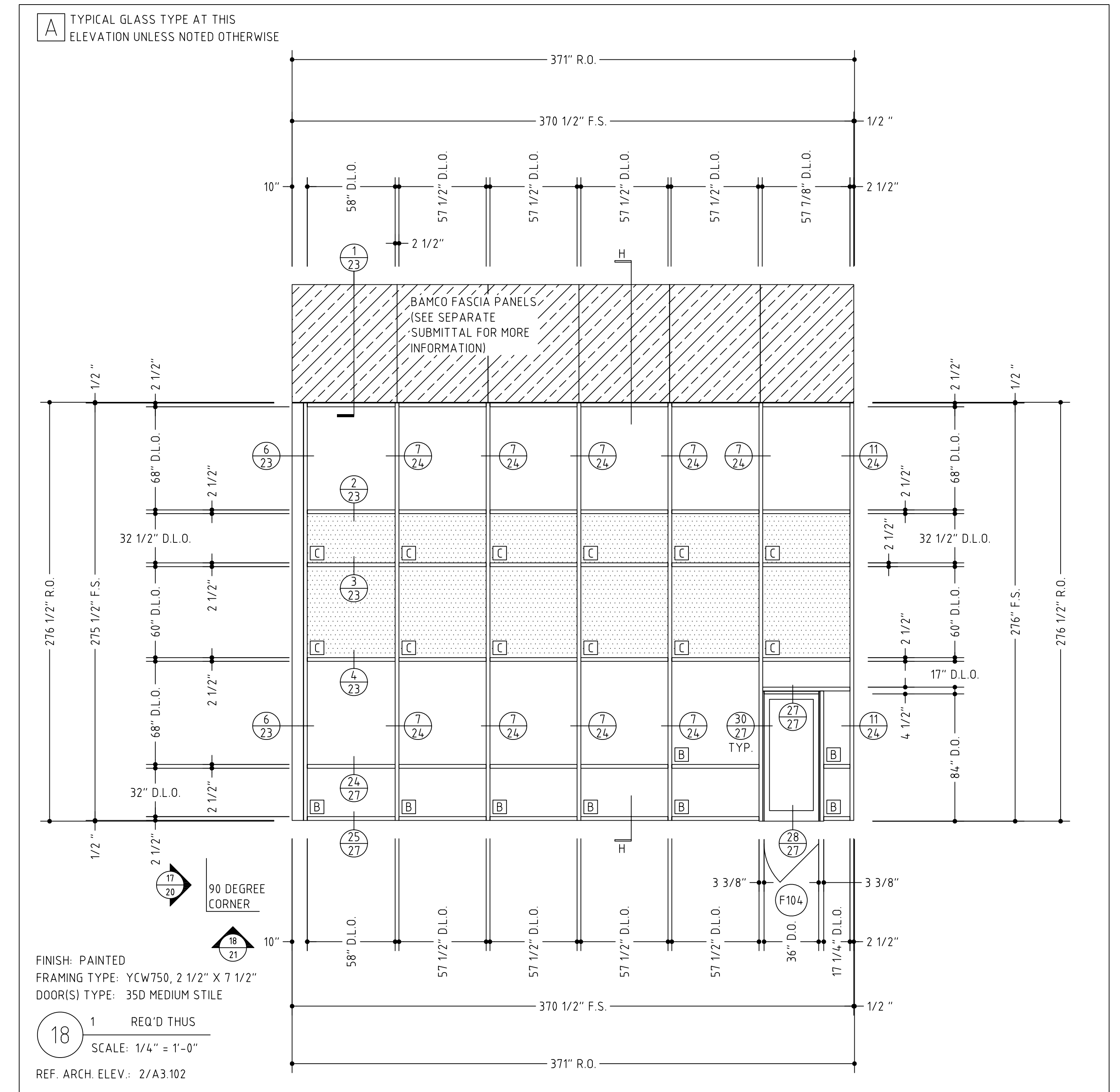
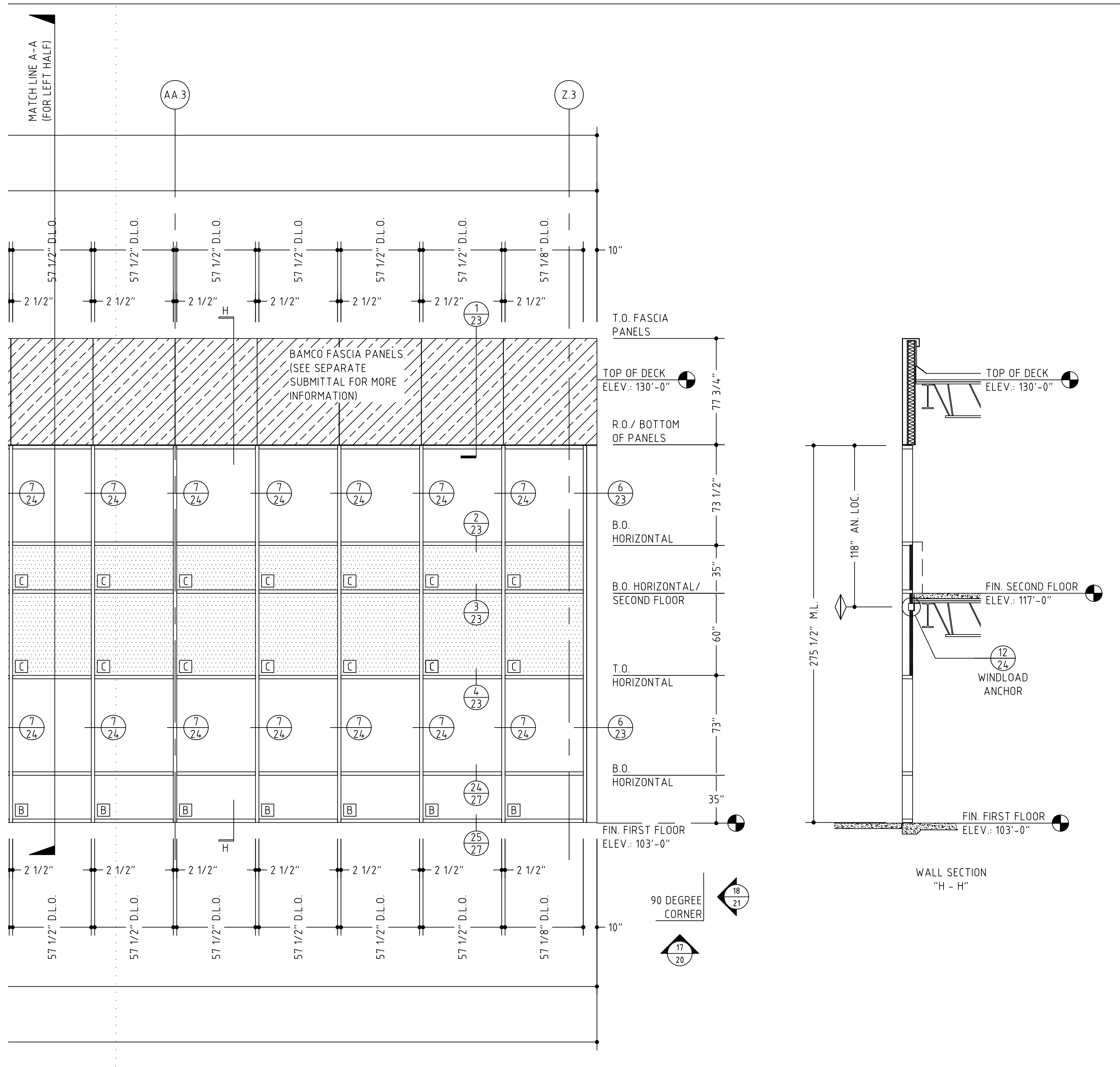

DULLES JET CENTER, DULLES INTERNATIONAL AIRPORT, STERLING, VIRGINIA

SHEET #:

21

VERIFY ALL DIMENSIONS

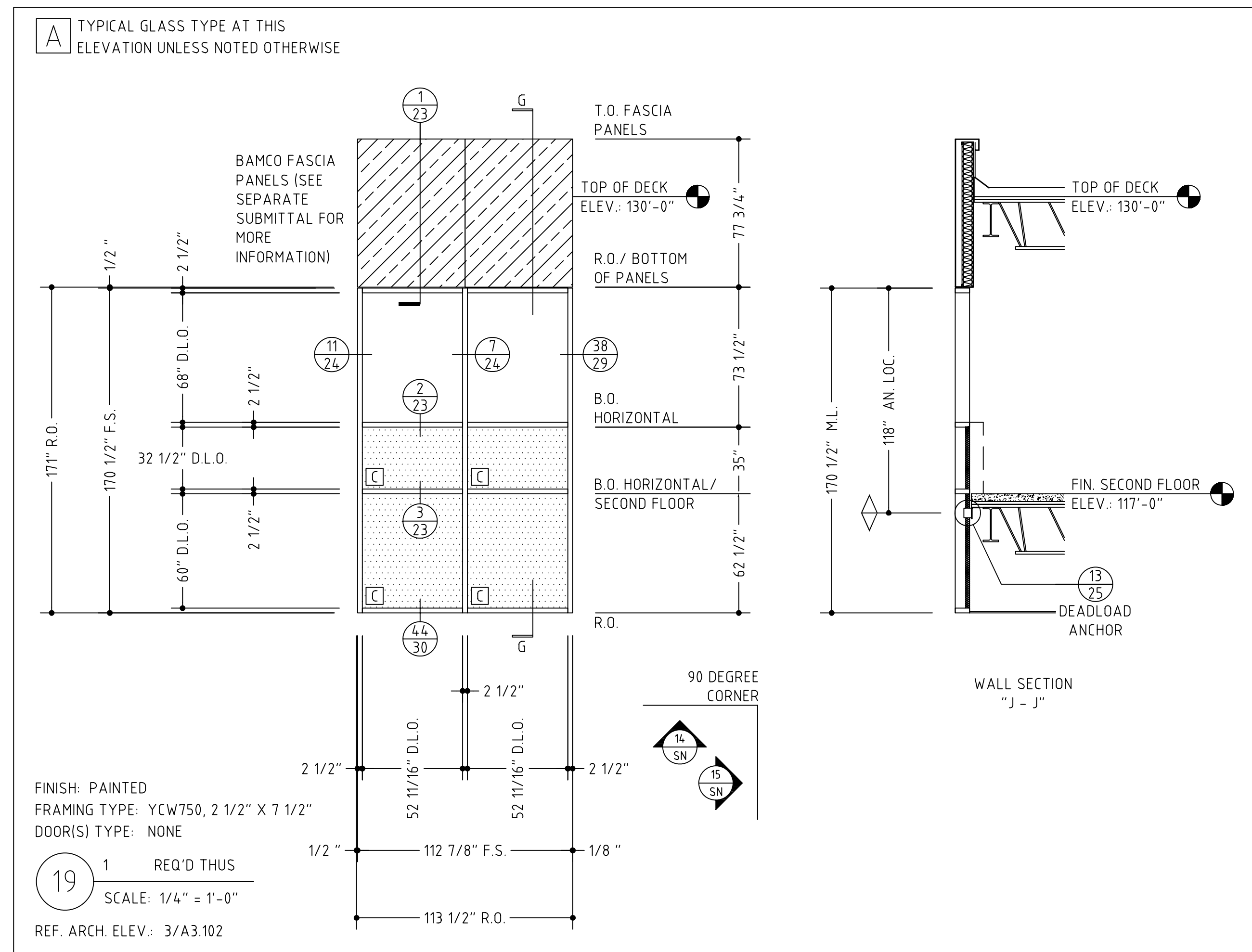

DULLES JET CENTER, DULLES INTERNATIONAL AIRPORT, STERLING, VIRGINIA

SHEET #:

22

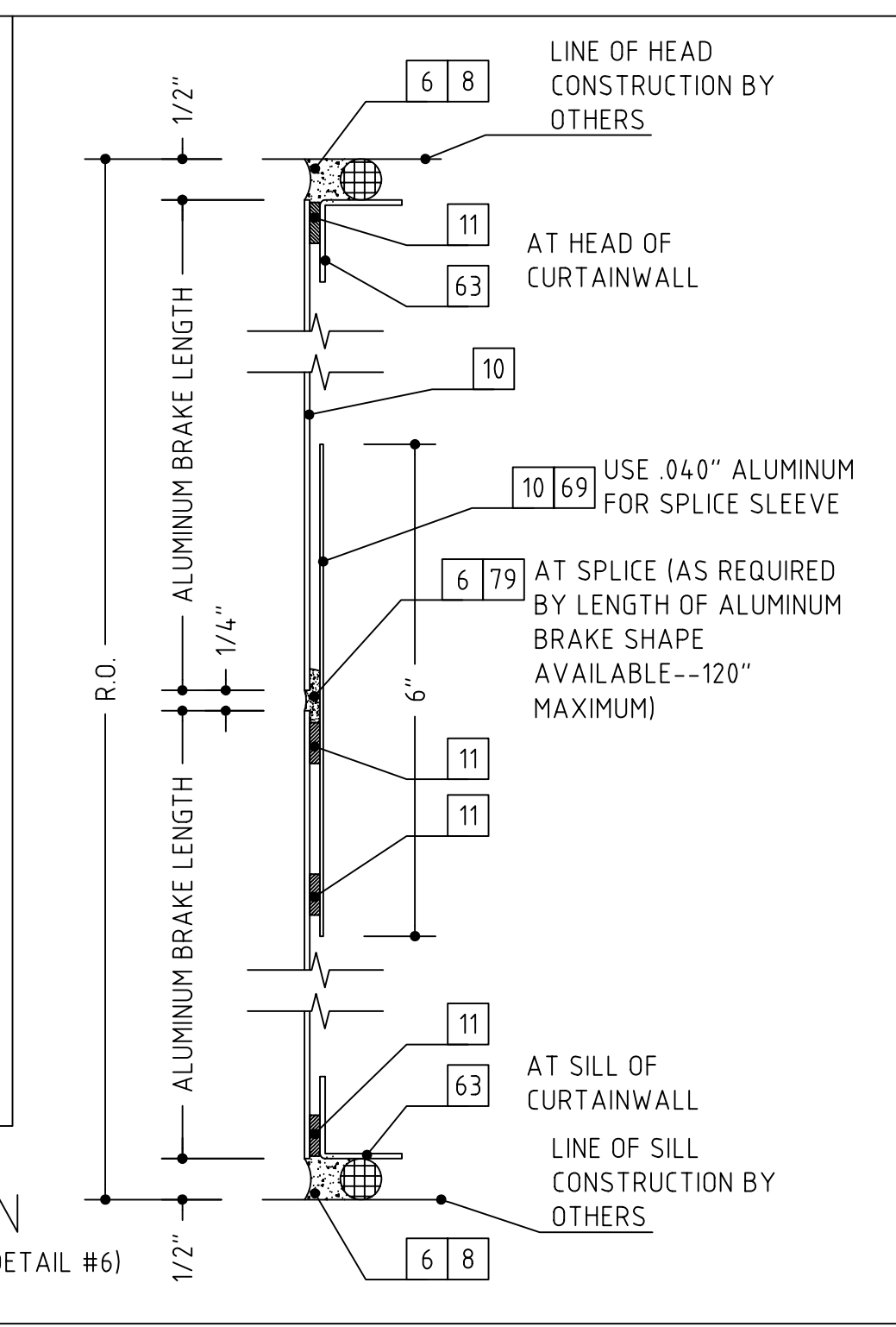
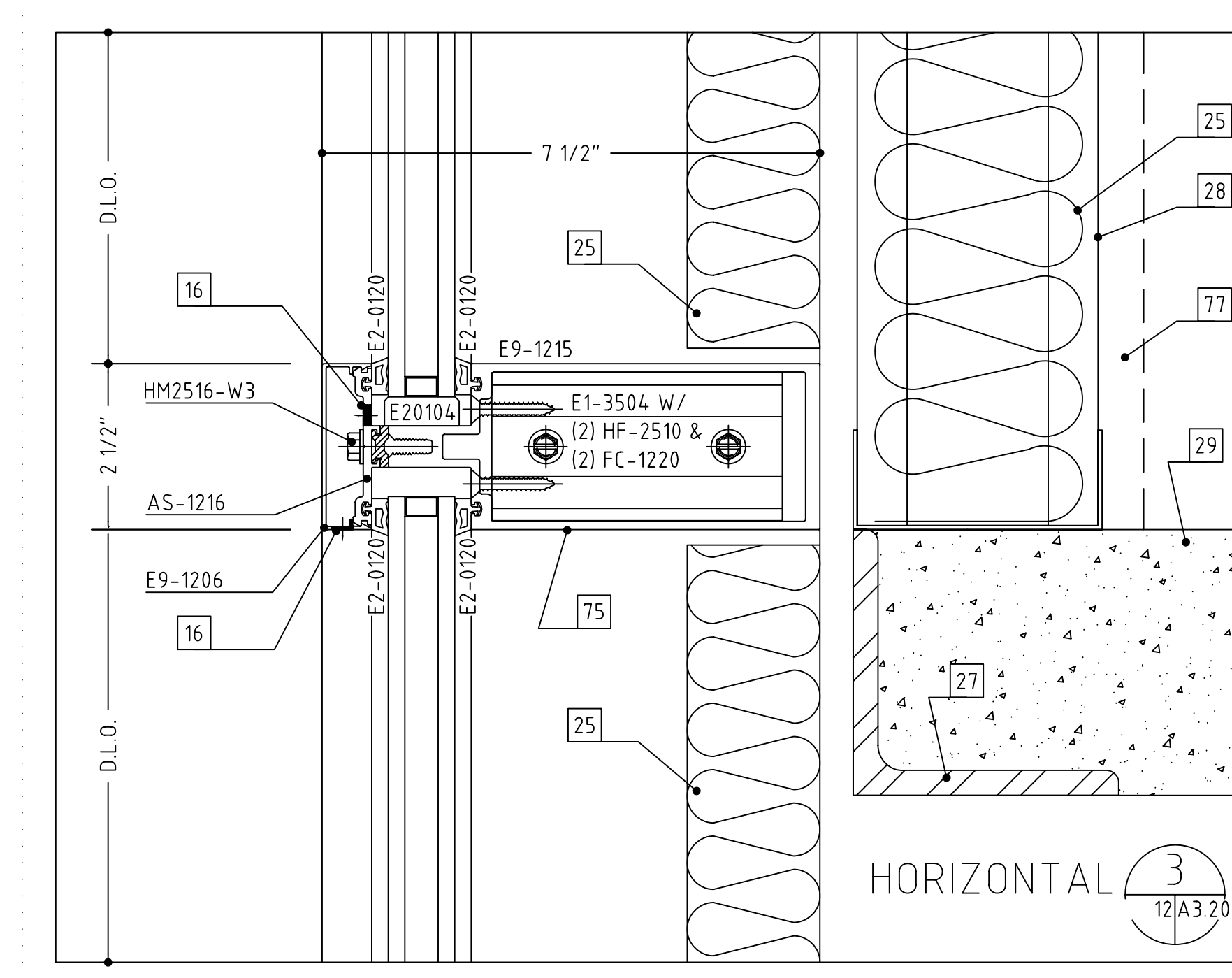
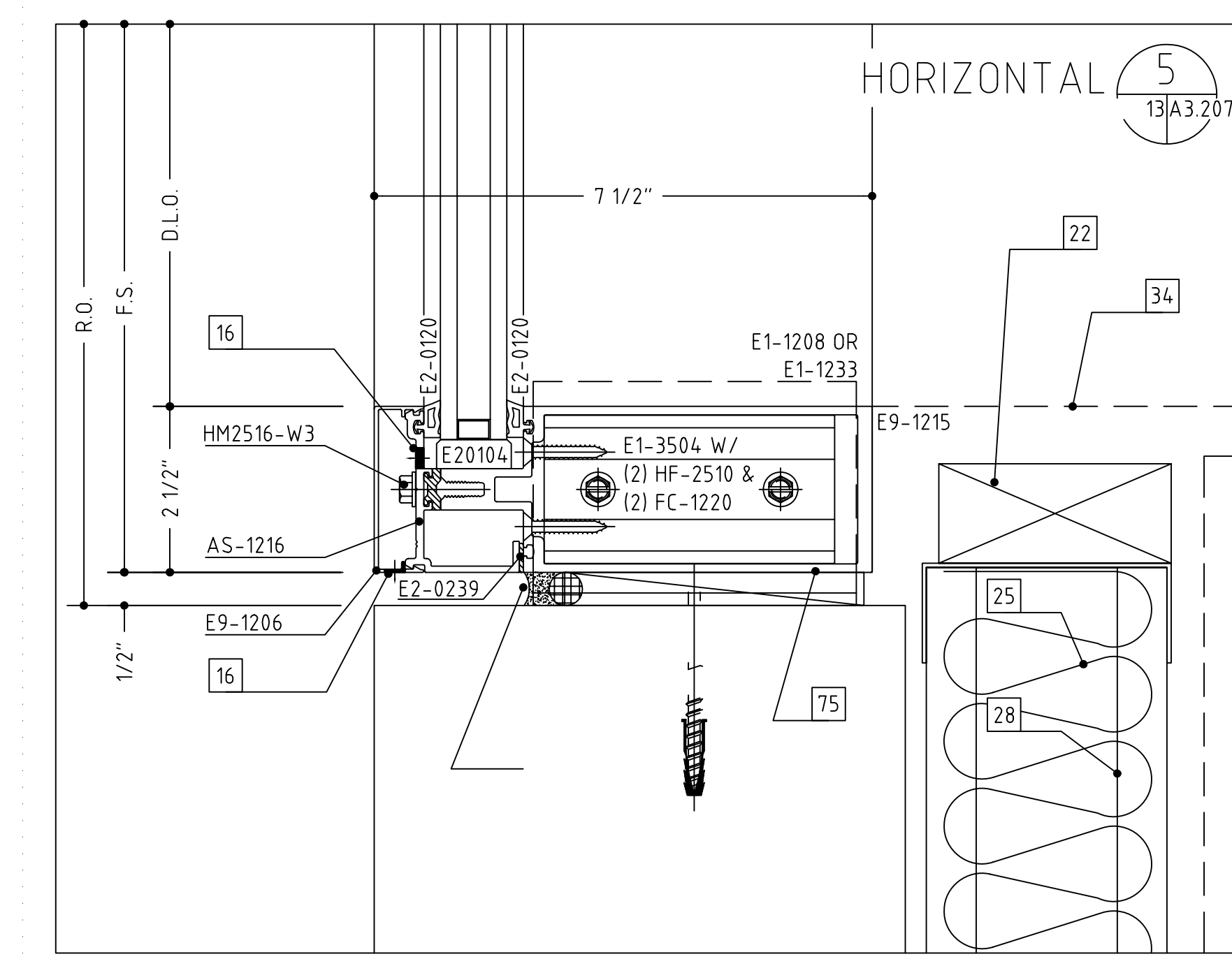
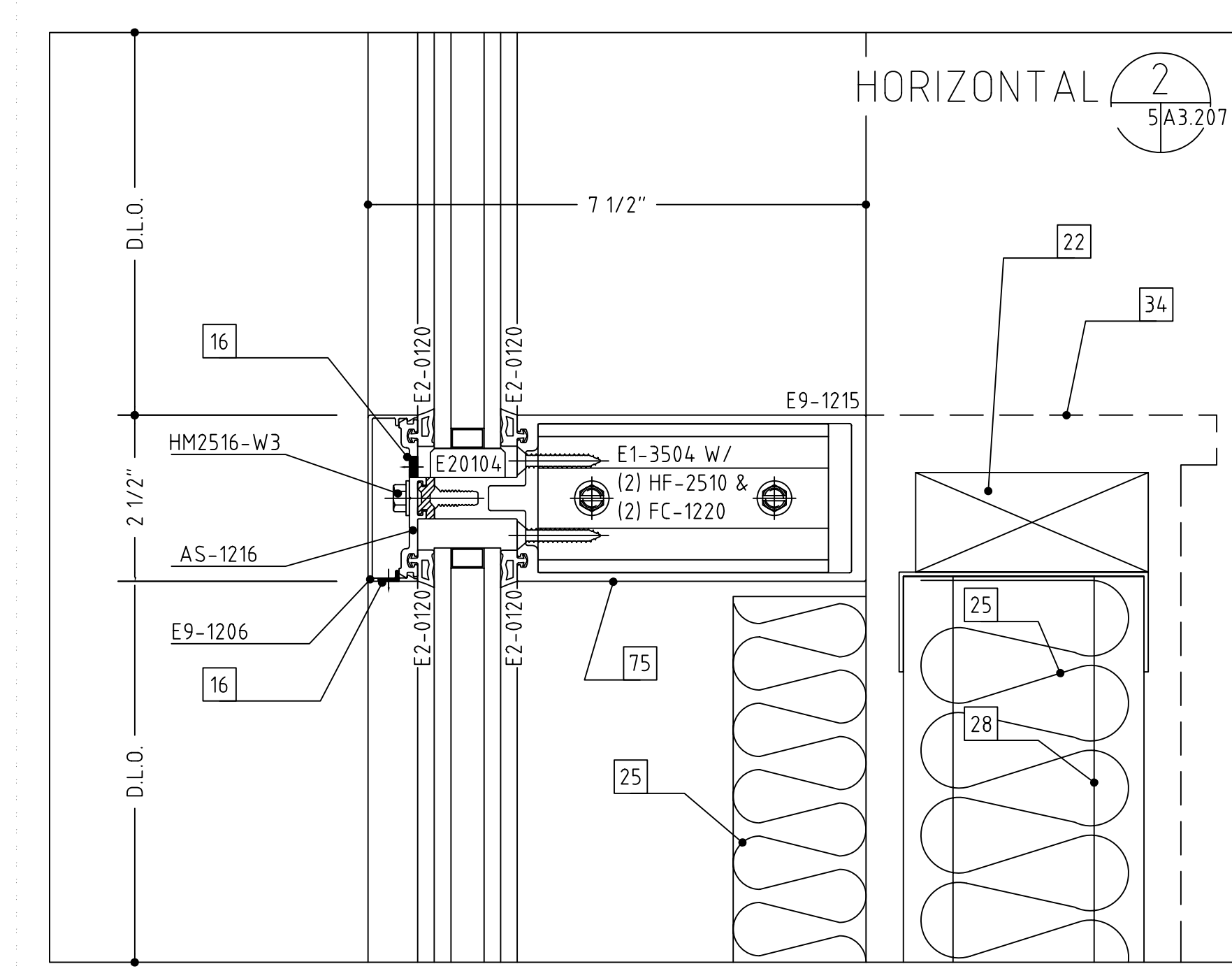
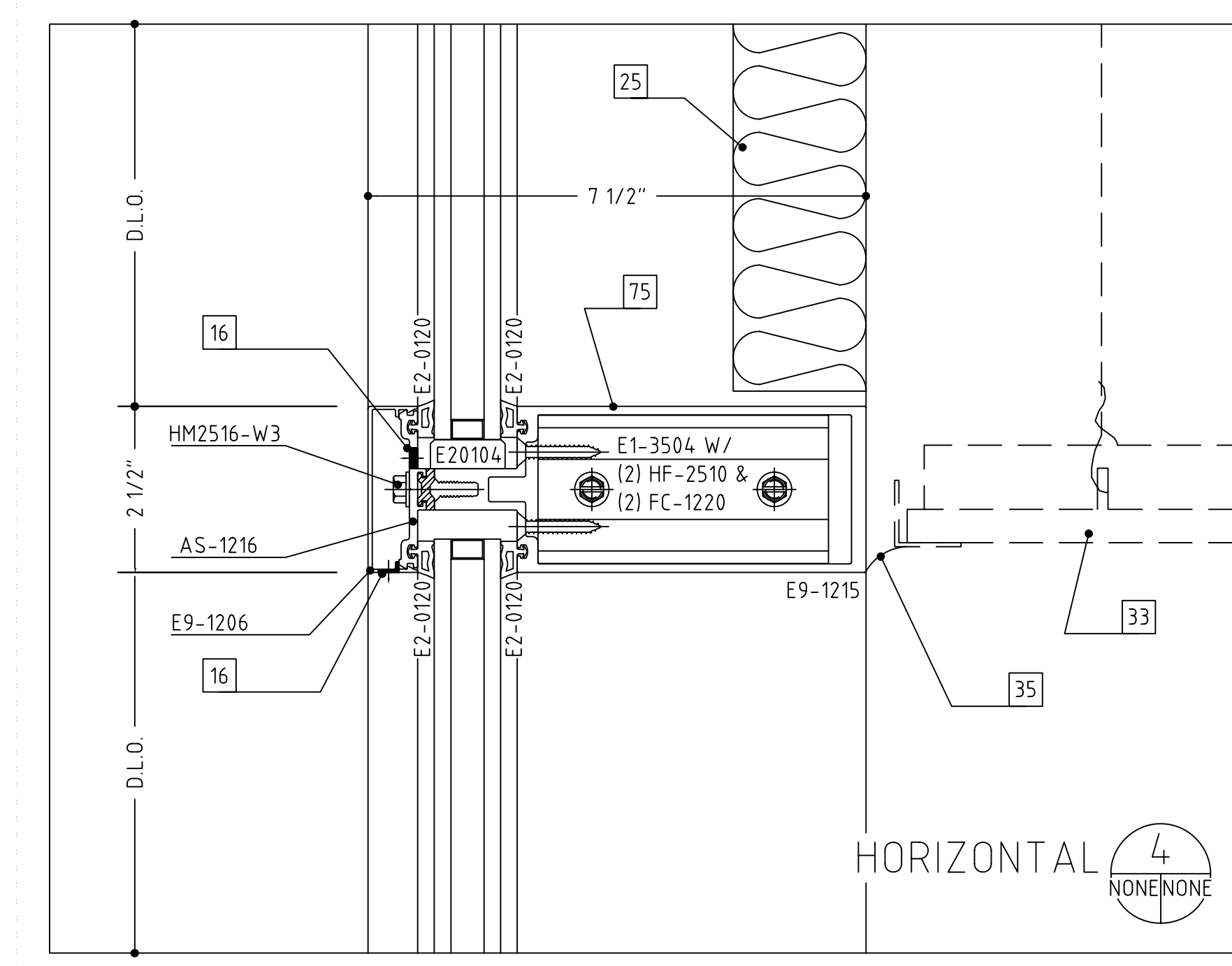
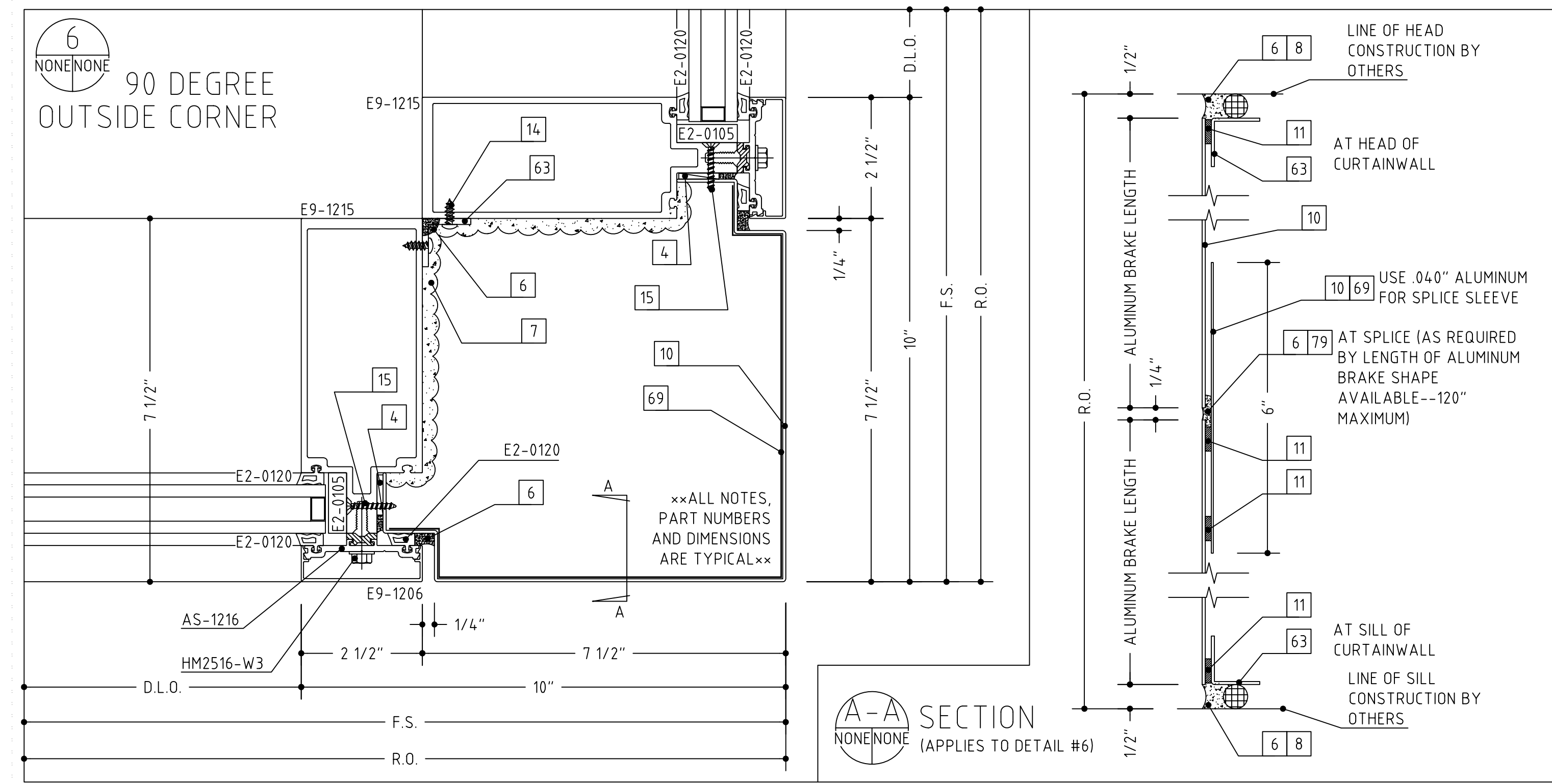
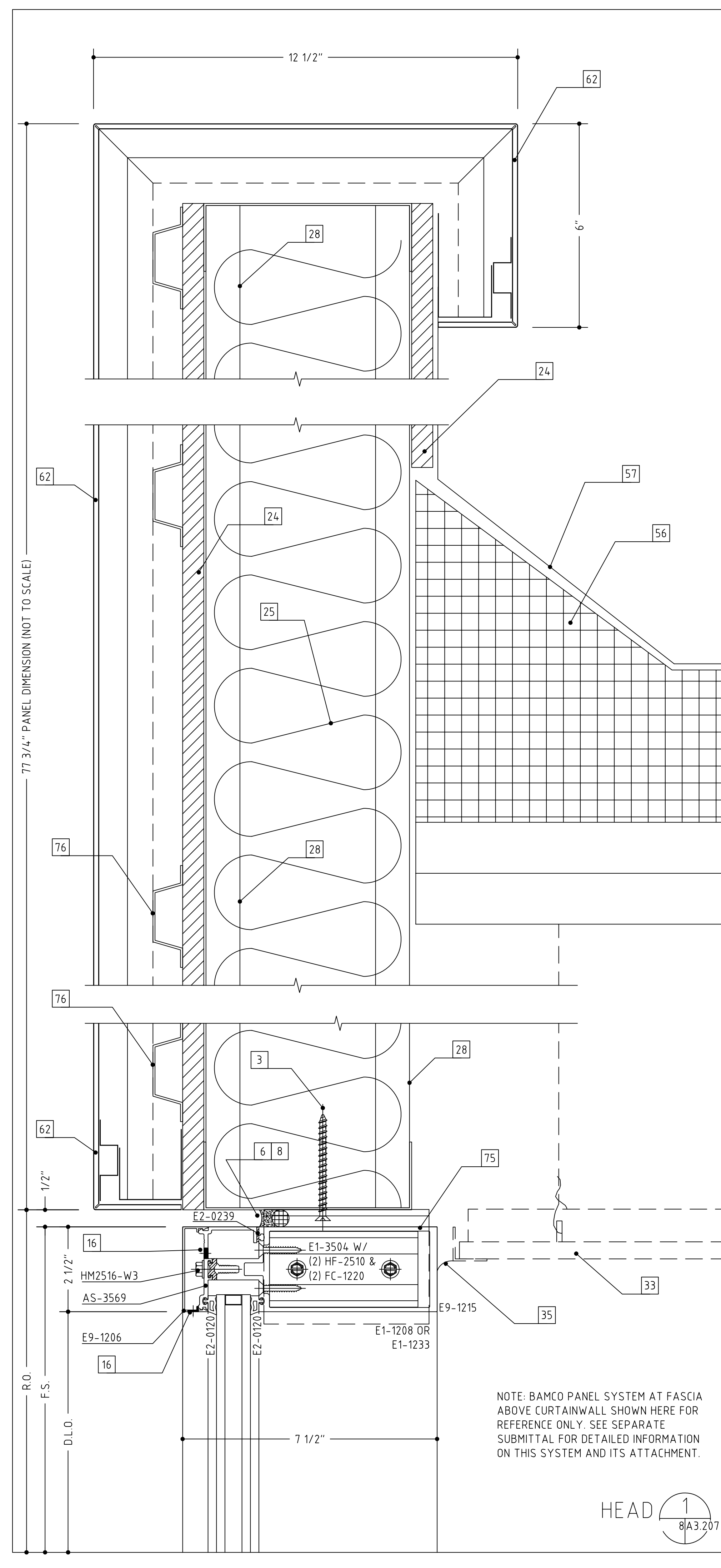

- 1 #12 x 2" OR 3 1/2", PFH WOOD SCREW (WITH A 1/4" EXPANSION ANCHOR AS NEEDED)
- 2 1/4"-20 X 2" OR 3 1/2", PFH MACHINE SCREW
- 3 #12 X 2" OR 3", PFH SHEET METAL SCREW
- 4 SHIMS AS NEEDED (PLASTIC OR CEDAR)
- 5 INTERMITTENT FILLER PLATES (AS NEEDED FOR SHIMMING AND ANCHORING)
- 6 PERIMETER CAULK (AS SPECIFIED)
- 7 BEDDING CAULK (AS SPECIFIED)
- 8 ETHAFDAM BACKING ROD OR DENVER FOAM
- 9 .040" ALUMINUM TRIM (TO MATCH SYSTEM FINISH)
- 10 .063" ALUMINUM TRIM (TO MATCH SYSTEM FINISH)
- 11 DOUBLE BACK FOAM TAPE (AS NEEDED)
- 12 NEUTRAL CURE SILICONE (COLOR AS REQUIRED)
- 13 ALUMINUM POP RIVET (SIZE AND TYPE AS NEEDED)
- 14 #10 PPH SHEET METAL SCREW (LENGTH TO SUIT CONDITION)
- 15 #10 PPH SHEET METAL SCREW (LENGTH TO SUIT CONDITION)
- 16 WEEP HOLES (TWO PER D.L.O.)
- 17 ACCESS HOLE
- 18 SETTING BLOCK (TWO PER D.L.O.)
- 19 STEEL REINFORCING (AS REQUIRED) C.M.U. BY OTHERS
- 20 BRICK VENEER BY OTHERS
- 21 WOOD BLOCKING BY OTHERS
- 22 GYPSUM WALLBOARD BY OTHERS
- 23 SHEATHING BY OTHERS
- 24 INSULATION BY OTHERS
- 25 THROUGH WALL FLASHING BY OTHERS
- 26 STEEL BY OTHERS
- 27 SLAB BY OTHERS
- 28 FINISHED FLOOR (AS SCHEDULED BY ARCHITECT)
- 29 EIFS OR DRYVIT VENEER BY OTHERS
- 30 PRECAST CONCRETE BY OTHERS
- 31 ACOUSTIC CEILING SYSTEM BY OTHERS
- 32 STOOL BY OTHERS
- 33 SEALANT BY OTHERS
- 34 EXPANSION JOINT BY OTHERS
- 35 J-TRIM OR CORNER BEAD BY OTHERS
- 36 AUTO-SLIDER DOOR SYSTEM AND FRAME BY OTHERS
- 37 THE HEAVY LINE REPRESENTS THE PERIMETER CONSTRUCTION BY OTHERS. THE PERIMETER CONSTRUCTION IS NOT SHOWN IN DETAIL.
- 38 VERIFY THE CONFIGURATION AND COMPOSITION OF THE PERIMETER CONSTRUCTION. COORDINATE WITH THE G.C. FOR A PROPER INSTALLATION.
- 39 SURFACE APPLIED OVERHEAD AUTO-OPERATOR AND OFFSET ARM
- 40 SOFFIT SYSTEM, ATTACHMENTS AND TRIM BY OTHERS
- 41 3/8" HEX HEAD BOLT ASS'Y (BOLT, WASHERS, NUT)
- 42 JAMB ANCHOR TAPPING PLATE
- 43 BOTTOM RAIL DOOR SWEEP ASSEMBLY
- 44 ROOF CONSTRUCTION BY OTHERS
- 45 ROOF MEMBRANE BY OTHERS
- 46 PANEL SYSTEM AND ATTACHMENT BY OTHERS
- 47 ALUMINUM ANGLE, SIZE AND THICKNESS TO SUIT OR AS SHOWN
- 48 STEEL WINDLOAD CLIP
- 49 STEEL DEADLOAD CLIP
- 50 SPLICE SLEEVE
- 51 CLEARANCE NOTCH FOR INSTALLATION
- 52 FURRING CHANNELS BY OTHERS
- 53 INTERIOR FINISH BY OTHERS
- 54 CONCRETE WALL BY OTHERS
- 55 BOND BREAKER
- 56 METAL SIDING WALL PANELS
- 57 #12 PPH SHEET METAL SCREW (LENGTH TO SUIT CONDITION)
- 58 E3-0103 SEPARATOR (031)
- 59 7/16" HOLES IN ALUMINUM MULLION
- 60 7/16" X 3" SLOT IN STEEL ANCHOR
- 61 WELD BY OTHERS - STRENGTH AS NEEDED
- 62 7/16" HOLES IN STEEL ANCHOR

DULLES JET CENTER, DULLES INTERNATIONAL AIRPORT, STERLING, VIRGINIA

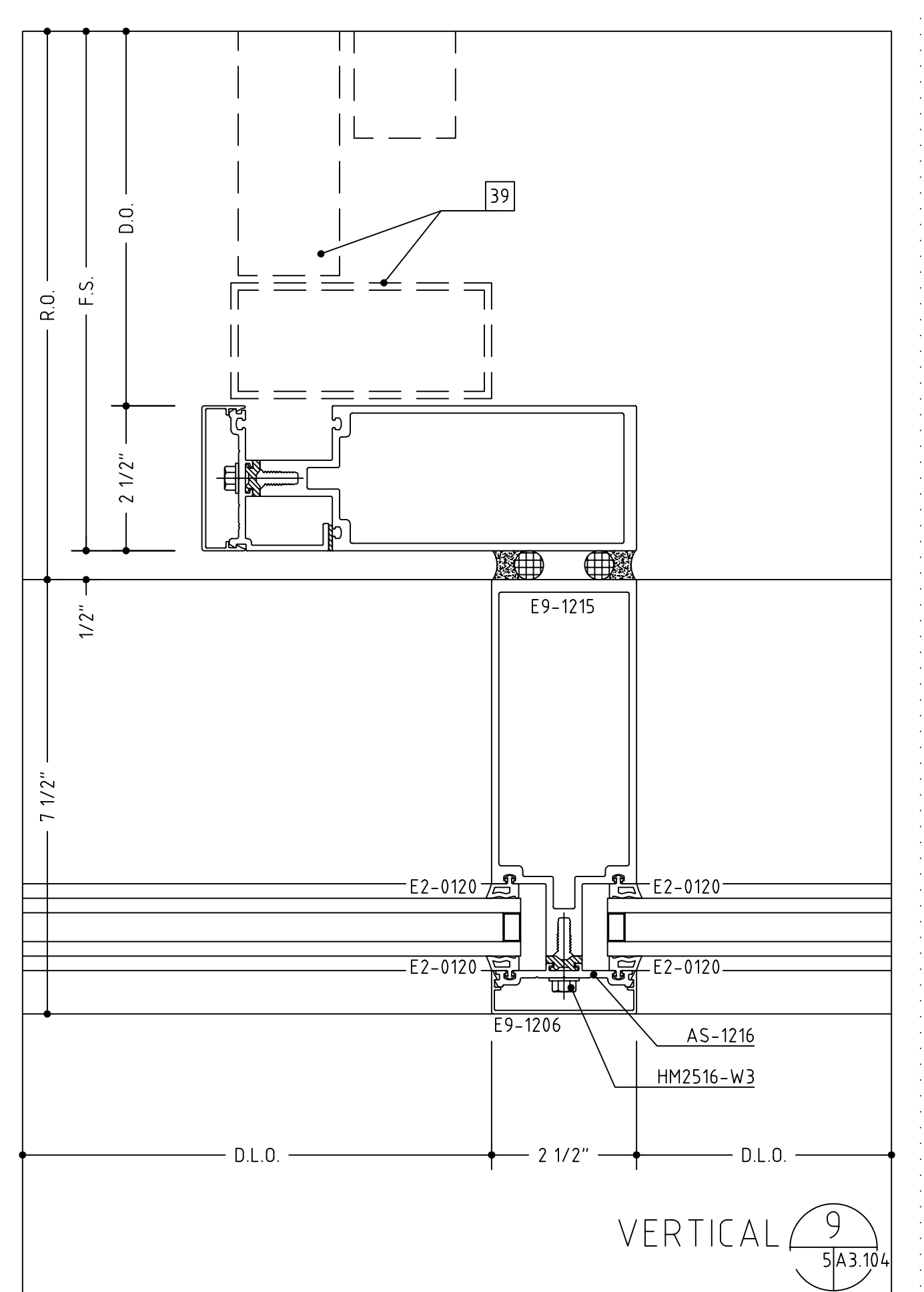
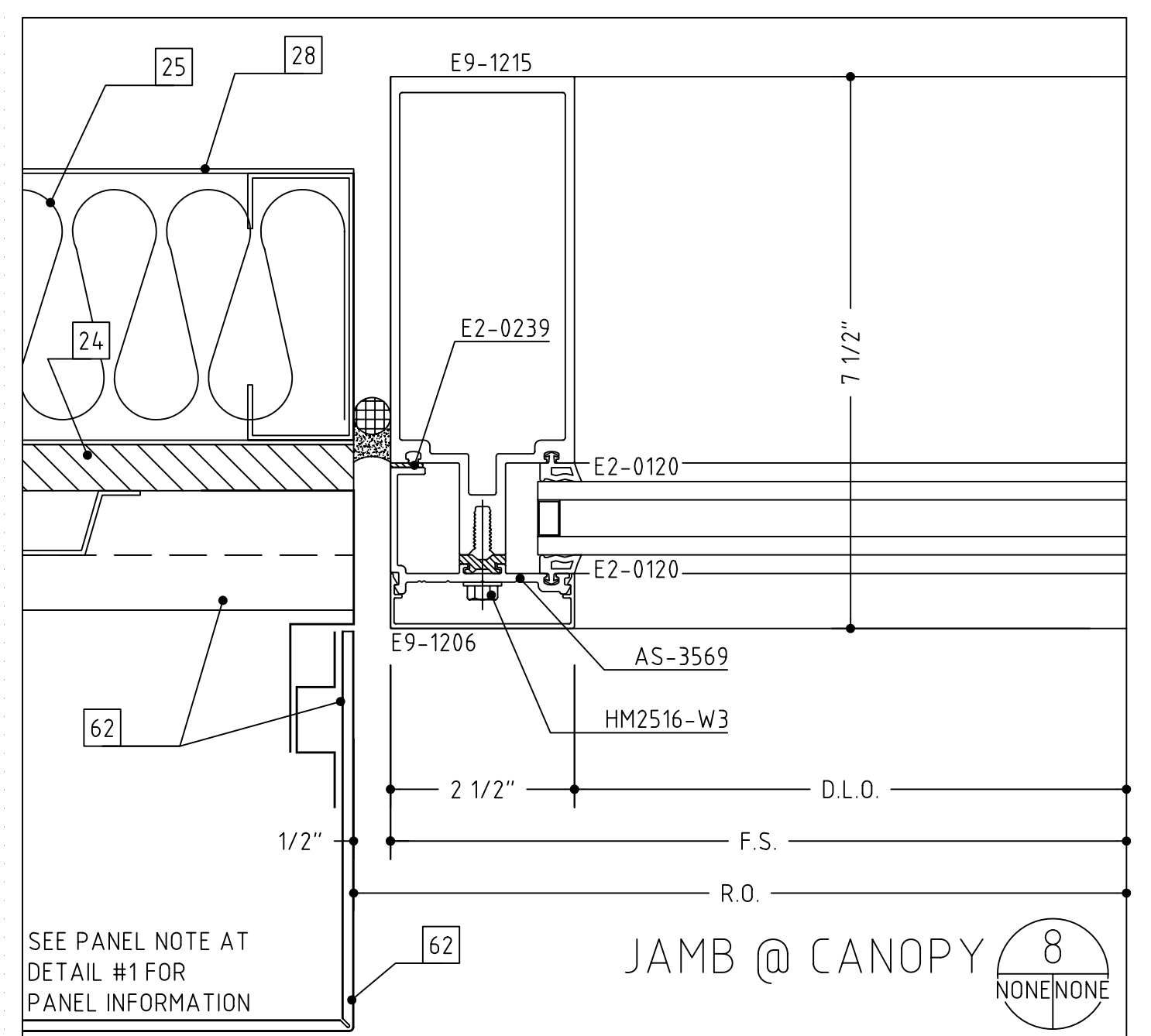
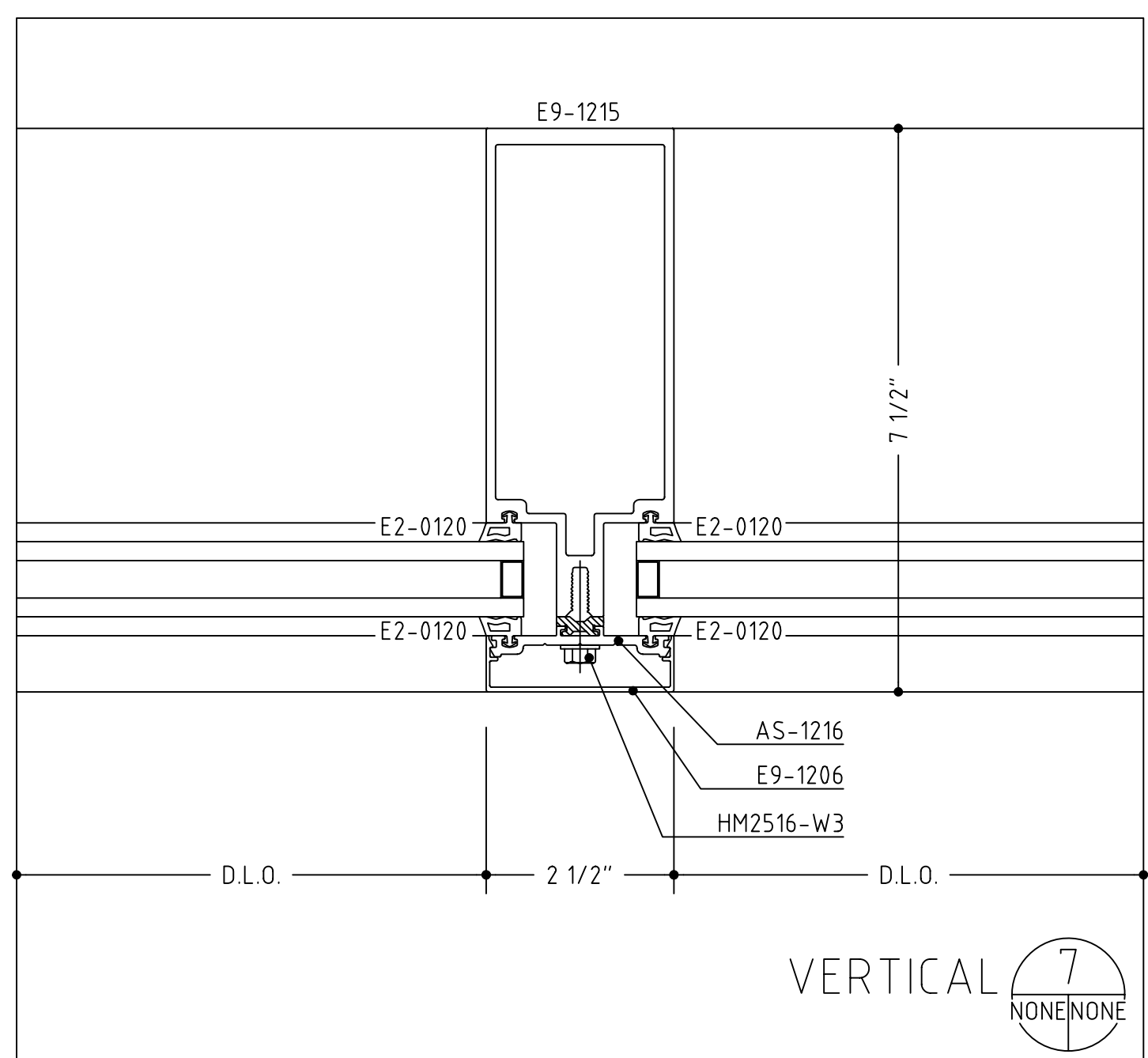
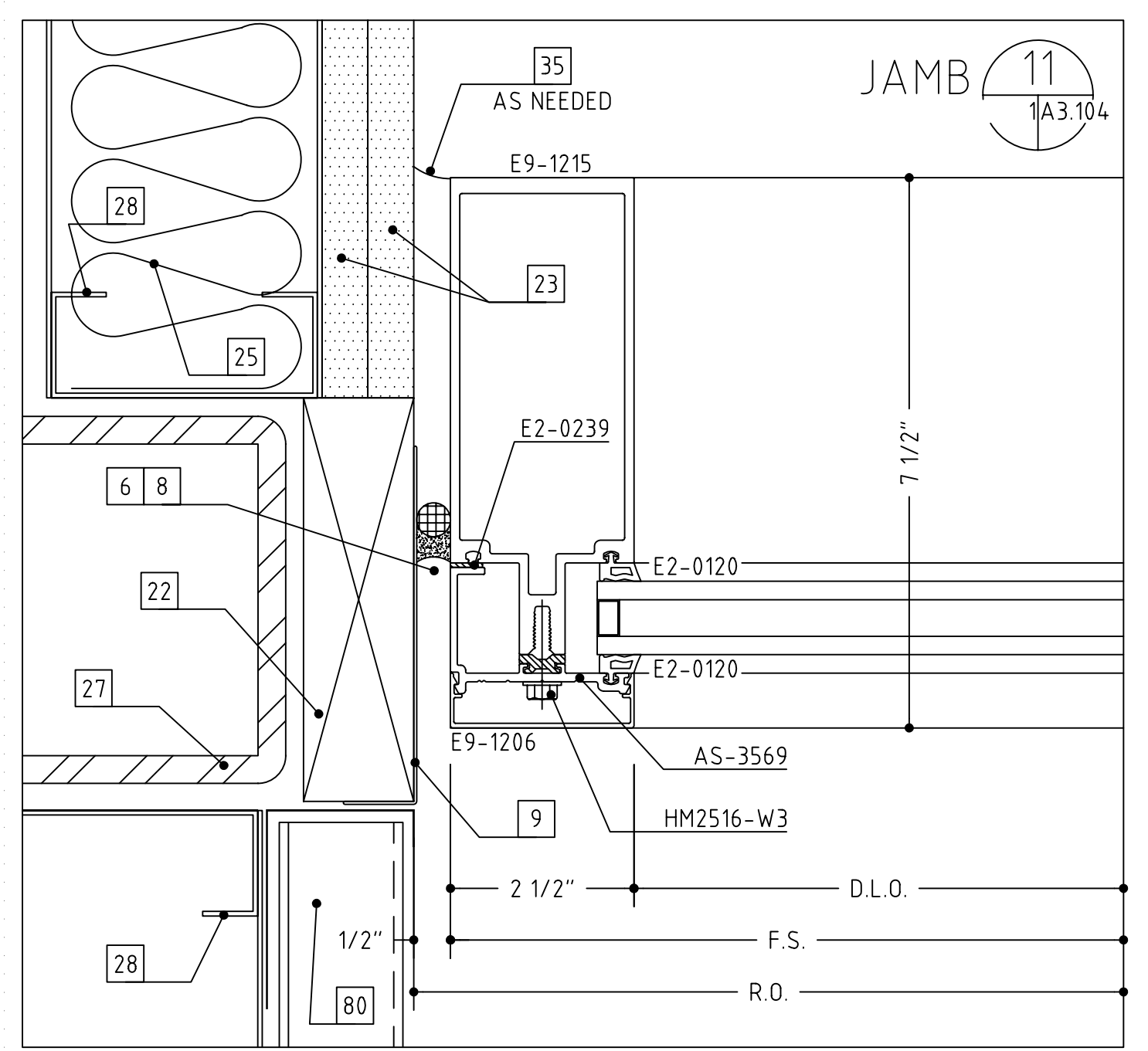
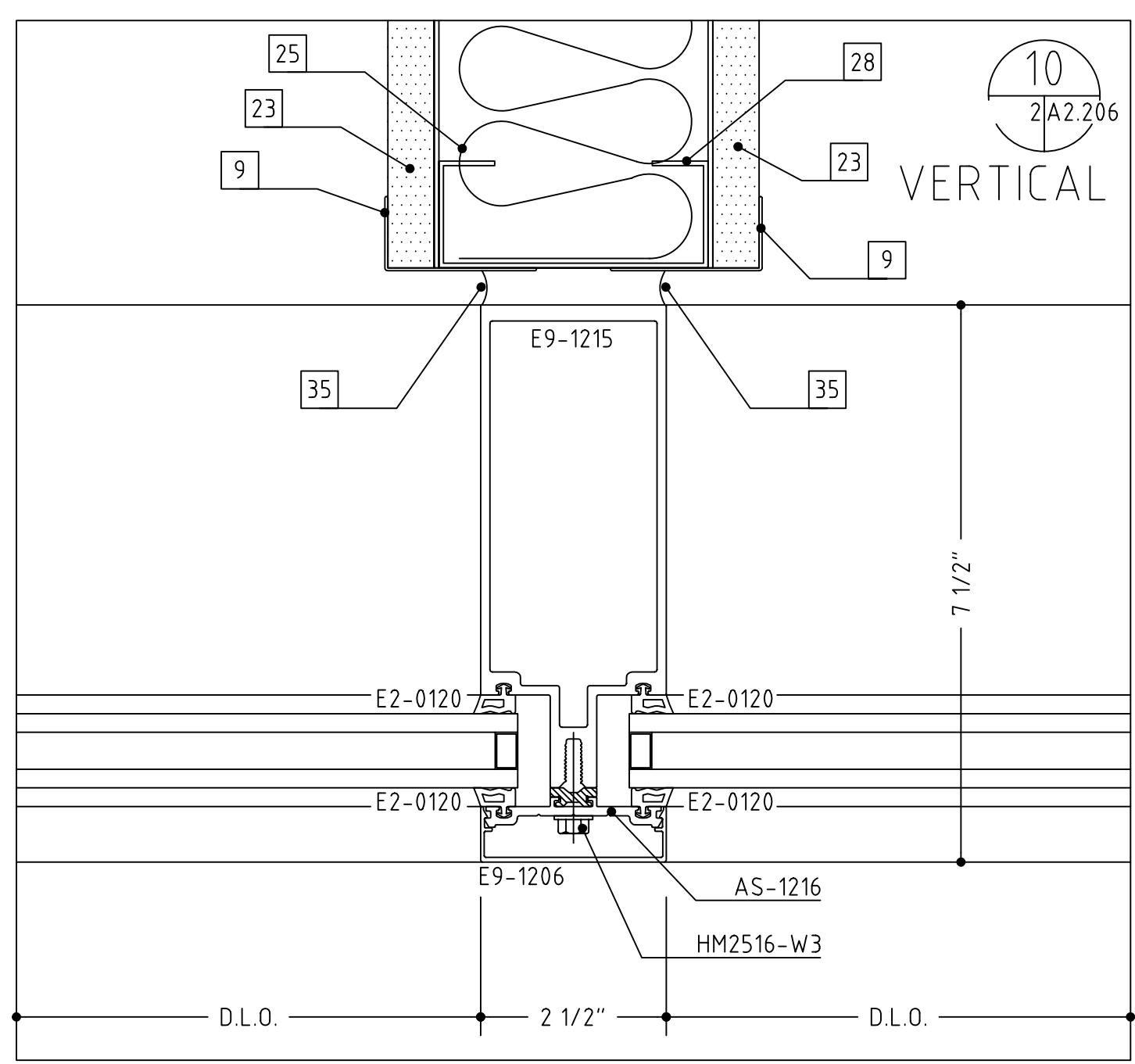
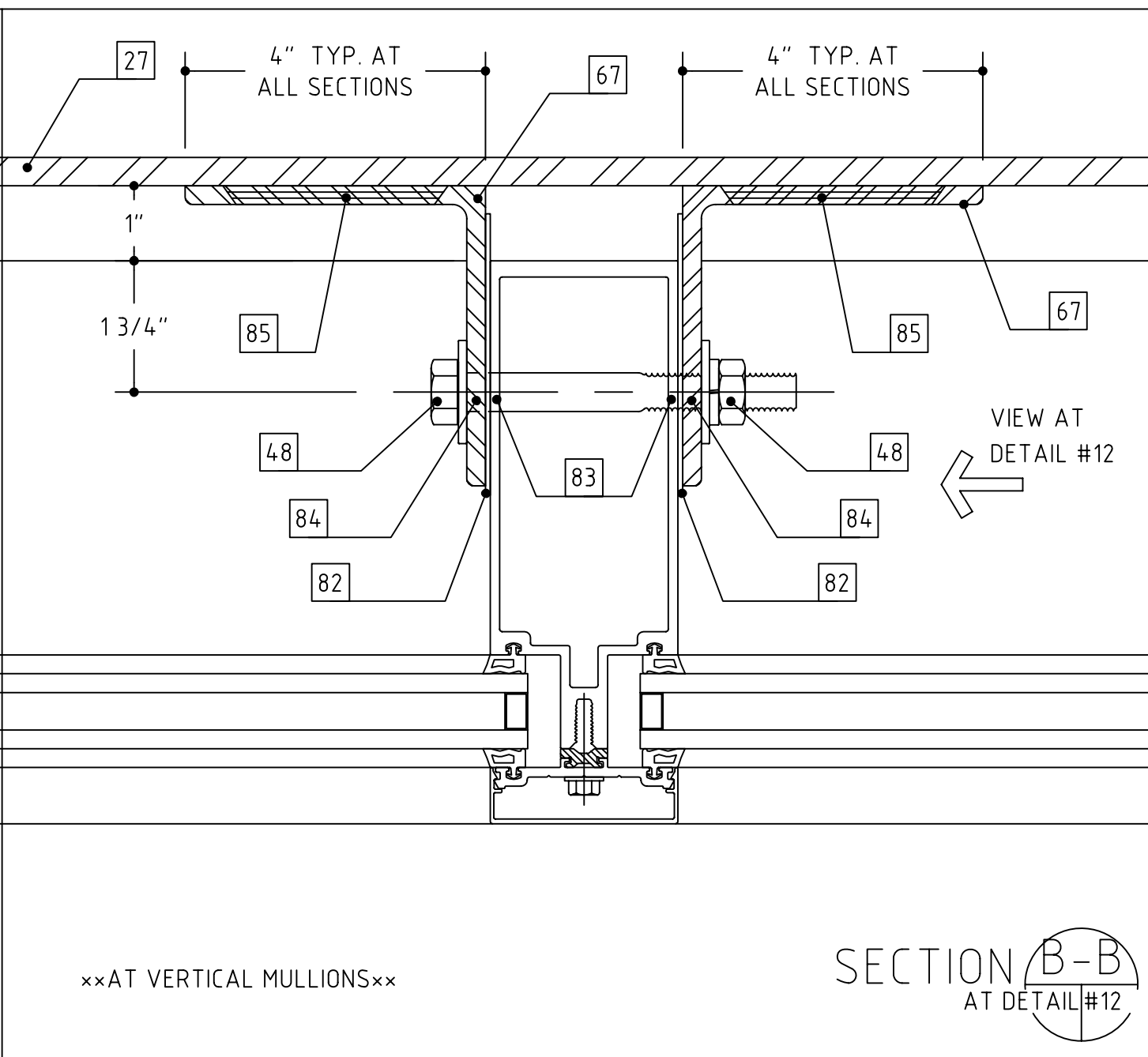
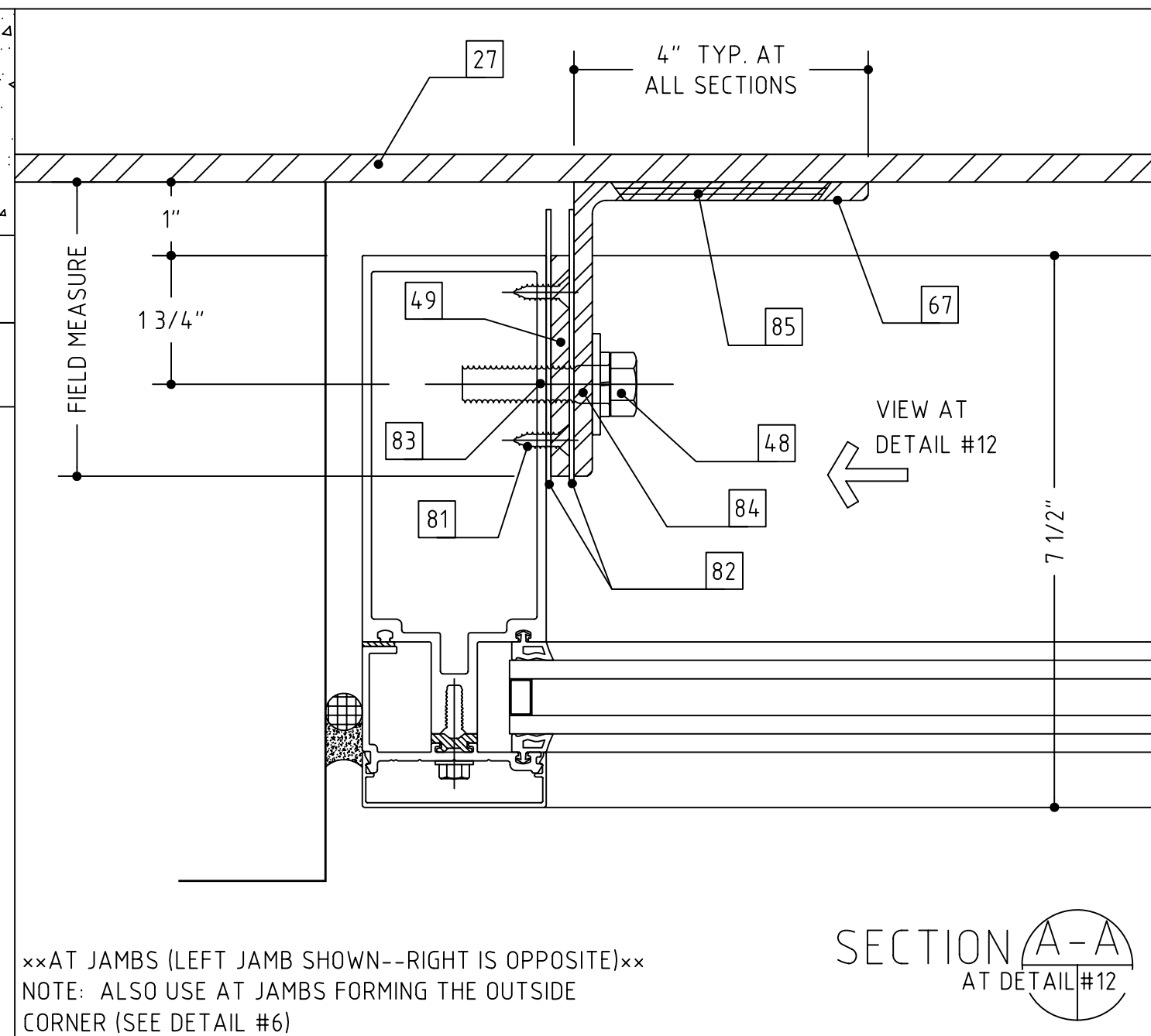
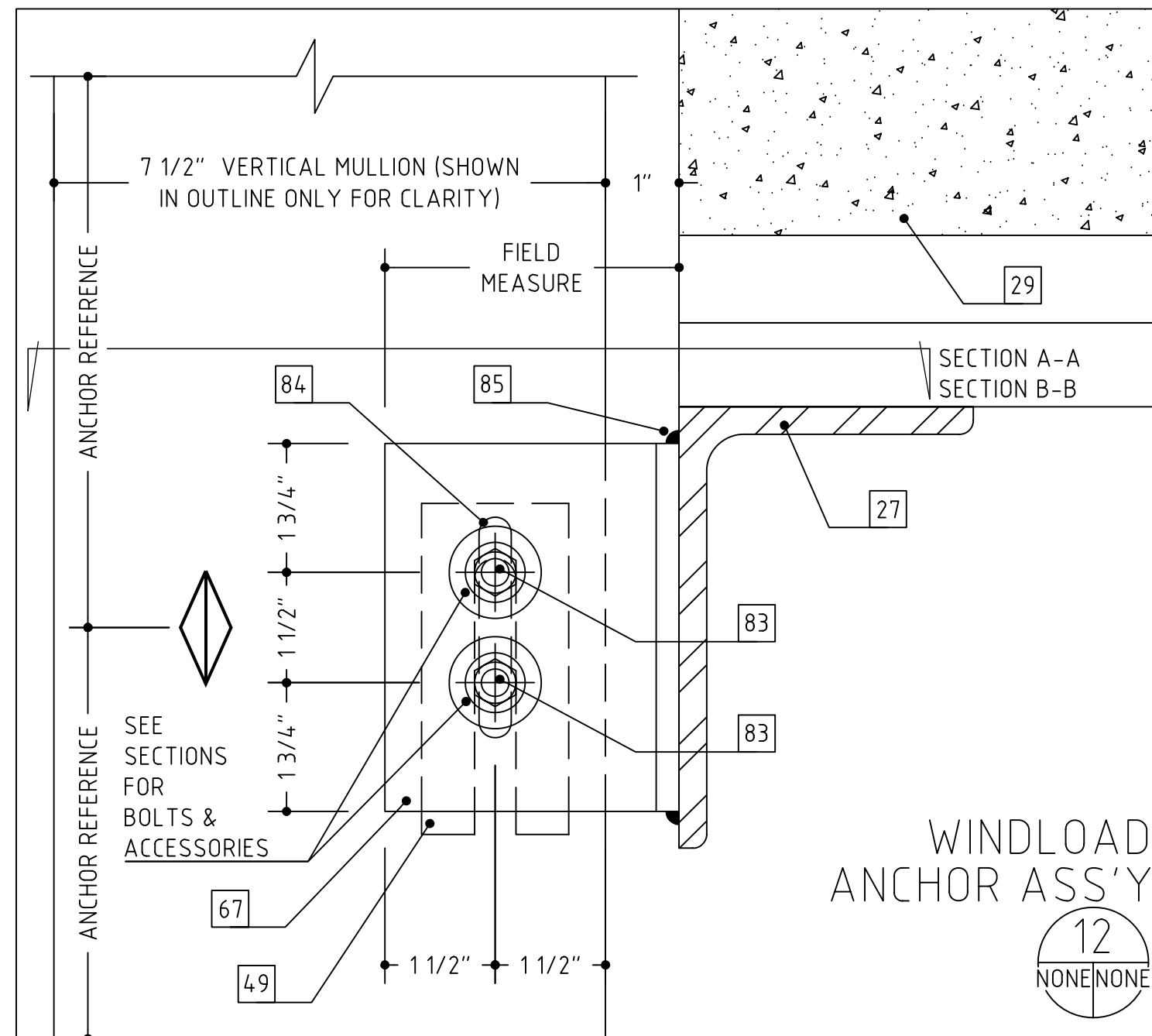

- 1 #12 x 2" OR 3 1/2", PFH WOOD SCREW (WITH A 1/4" EXPANSION ANCHOR AS NEEDED)
- 2 1/4"-20 X 2" OR 3 1/2", PFH MACHINE SCREW
- 3 #12 X 2" OR 3", PFH SHEET METAL SCREW
- 4 SHIMS AS NEEDED (PLASTIC OR CEDAR)
- 5 INTERMITTENT FILLER PLATES (AS NEEDED FOR SHIMMING AND ANCHORING)
- 6 PERIMETER CAULK (AS SPECIFIED)
- 7 BEDDING CAULK (AS SPECIFIED)
- 8 ETHAFDAM BACKING ROD OR DENVER FOAM
- 9 .040" ALUMINUM TRIM (TO MATCH SYSTEM FINISH)
- 10 .063" ALUMINUM TRIM (TO MATCH SYSTEM FINISH)
- 11 DOUBLE BACK FOAM TAPE (AS NEEDED)
- 12 NEUTRAL CURE SILICONE (COLOR AS REQUIRED)
- 13 ALUMINUM POP RIVET (SIZE AND TYPE AS NEEDED)
- 14 #10 PPH SHEET METAL SCREW (LENGTH TO SUIT CONDITION)
- 15 #10 PPH SHEET METAL SCREW (LENGTH TO SUIT CONDITION)
- 16 WEEP HOLES (TWO PER D.L.O.)
- 17 ACCESS HOLE
- 18 SETTING BLOCK (TWO PER D.L.O.)
- 19 STEEL REINFORCING (AS REQUIRED)
- 20 C.M.U. BY OTHERS
- 21 BRICK VENEER BY OTHERS
- 22 WOOD BLOCKING BY OTHERS
- 23 GYPSUM WALLBOARD BY OTHERS
- 24 SHEATHING BY OTHERS
- 25 INSULATION BY OTHERS
- 26 THROUGH WALL FLASHING BY OTHERS
- 27 STEEL BY OTHERS
- 28 STEEL STUD FRAMING BY OTHERS
- 29 SLAB BY OTHERS
- 30 FINISHED FLOOR (AS SCHEDULED BY ARCHITECT)
- 31 EIFS OR DRYVIT VENEER BY OTHERS
- 32 PRECAST CONCRETE BY OTHERS
- 33 ACOUSTIC CEILING SYSTEM BY OTHERS
- 34 STOOL BY OTHERS
- 35 SEALANT BY OTHERS
- 36 EXPANSION JOINT BY OTHERS
- 37 J-TRIM OR CORNER BEAD BY OTHERS
- 39 AUTO-SLIDER DOOR SYSTEM AND FRAME BY OTHERS
- 40 THE HEAVY LINE REPRESENTS THE PERIMETER CONSTRUCTION BY OTHERS. THE PERIMETER CONSTRUCTION IS NOT SHOWN IN DETAIL.
- 41 VERIFY THE CONFIGURATION AND COMPOSITION OF THE PERIMETER CONSTRUCTION. COORDINATE WITH THE G.C. FOR A PROPER INSTALLATION.
- 44 SURFACE APPLIED OVERHEAD AUTO-OPERATOR AND OFFSET ARM
- 47 SOFFIT SYSTEM, ATTACHMENTS AND TRIM BY OTHERS
- 48 3/8" HEX HEAD BOLT ASS'Y (BOLT, WASHERS, NUT)
- 49 JAMB ANCHOR TAPPING PLATE
- 51 BOTTOM RAIL DOOR SWEEP ASSEMBLY
- 56 ROOF CONSTRUCTION BY OTHERS
- 57 ROOF MEMBRANE BY OTHERS
- 62 PANEL SYSTEM AND ATTACHMENT BY OTHERS
- 63 ALUMINUM ANGLE, SIZE AND THICKNESS TO SUIT OR AS SHOWN
- 67 STEEL WINDLOAD CLIP
- 68 STEEL DEADLOAD CLIP
- 69 SPLICE SLEEVE
- 75 CLEARANCE NOTCH FOR INSTALLATION
- 76 FURRING CHANNELS BY OTHERS
- 77 INTERIOR FINISH BY OTHERS
- 78 CONCRETE WALL BY OTHERS
- 79 BOND BREAKER
- 80 METAL SIDING WALL PANELS
- 81 #12 PPH SHEET METAL SCREW (LENGTH TO SUIT CONDITION)
- 82 E3-0103 SEPARATOR (.031)
- 83 7/16" HOLES IN ALUMINUM MULLION
- 84 7/16" X 3" SLOT IN STEEL ANCHOR
- 85 WELD BY OTHERS - STRENGTH AS NEEDED
- 86 7/16" HOLES IN STEEL ANCHOR

DULLES JET CENTER, DULLES INTERNATIONAL AIRPORT, STERLING, VIRGINIA

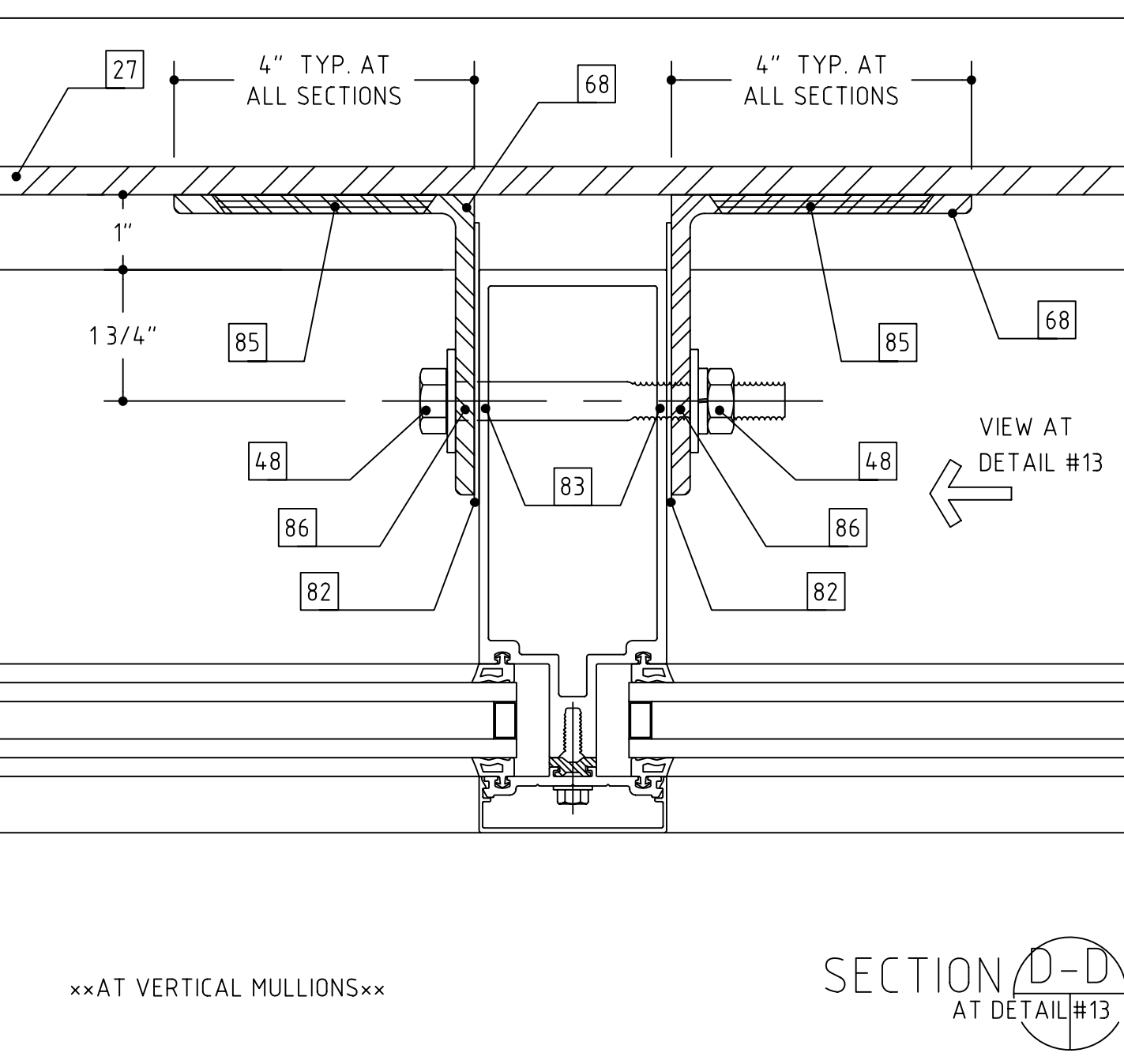
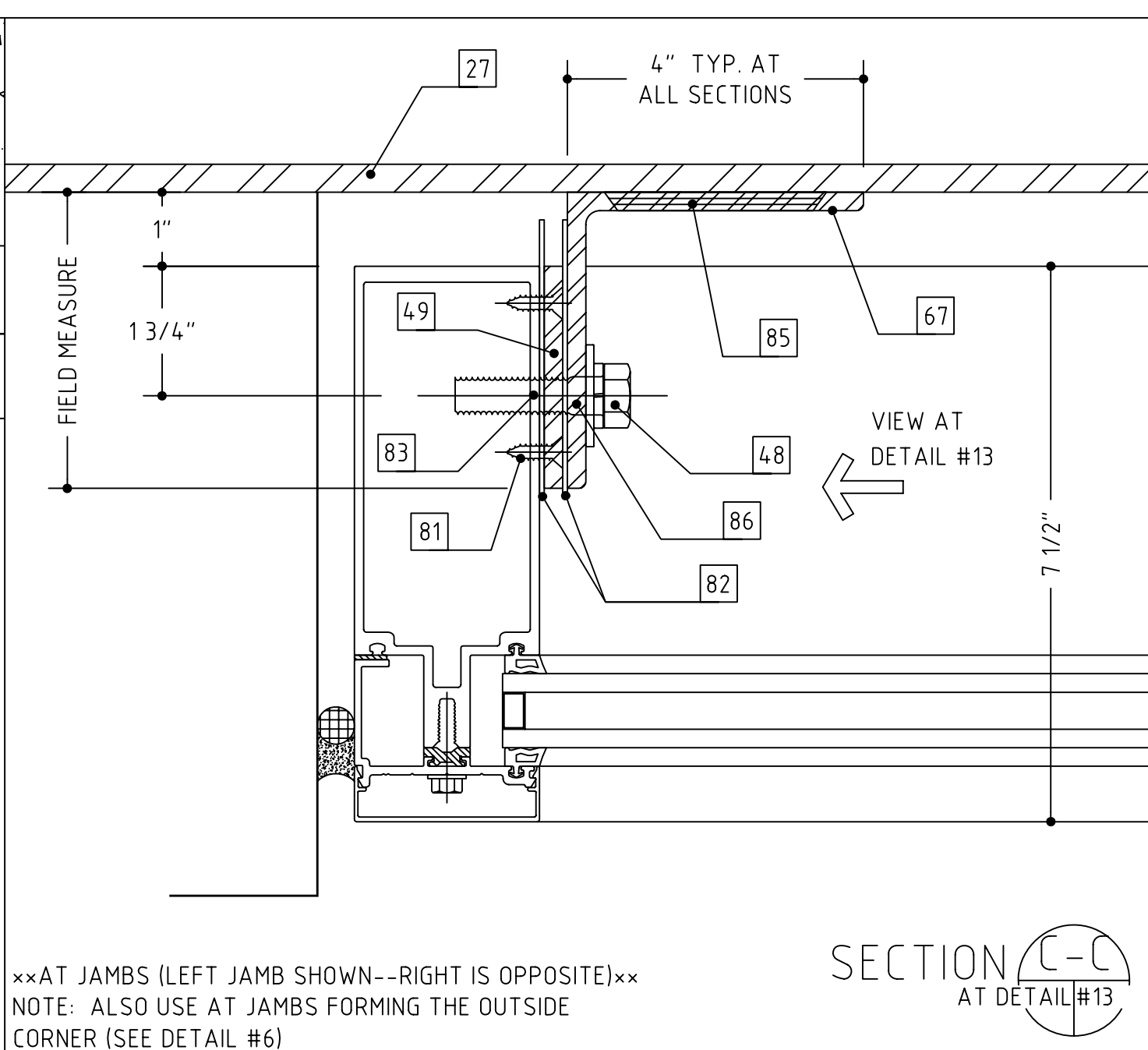
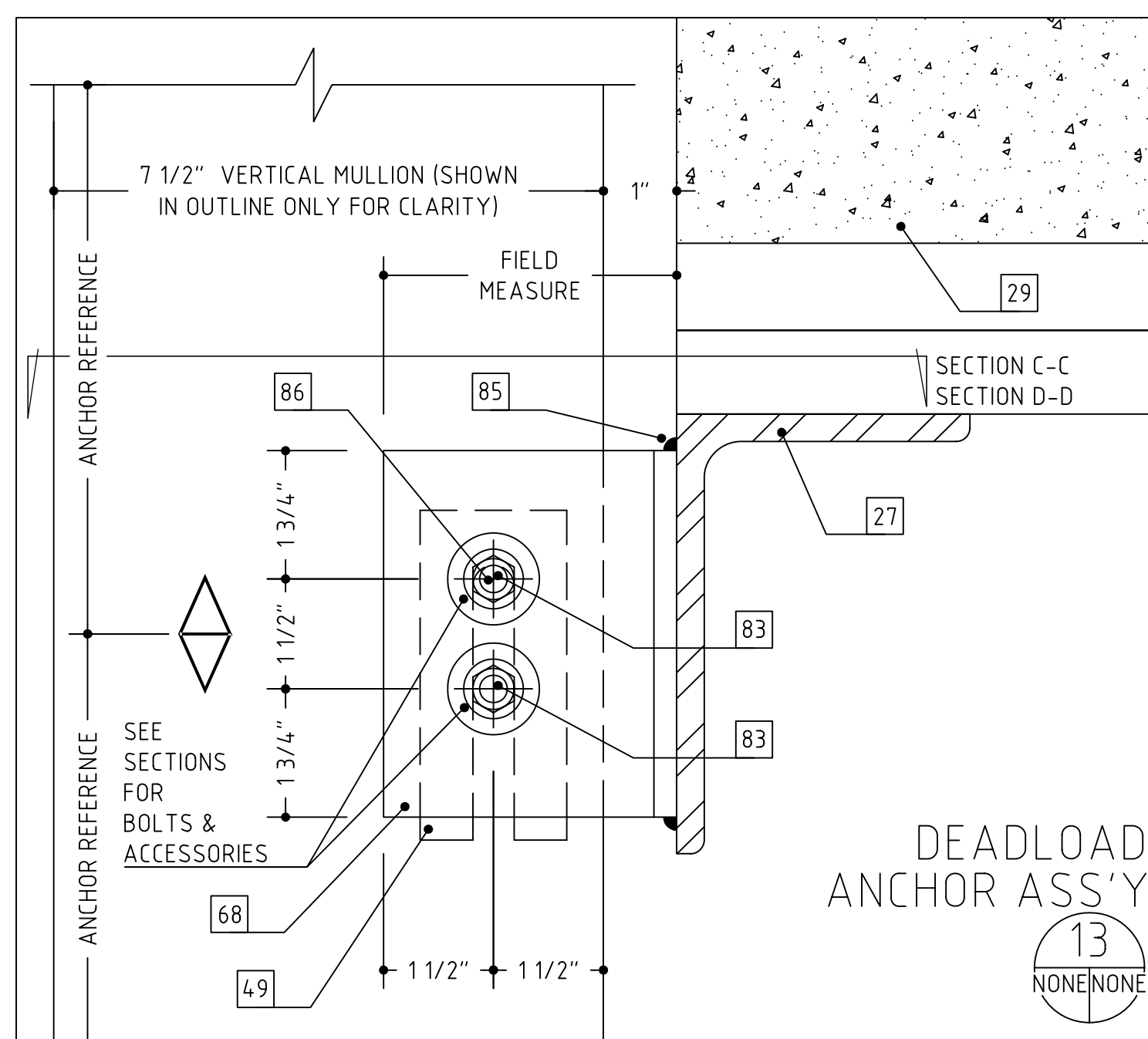
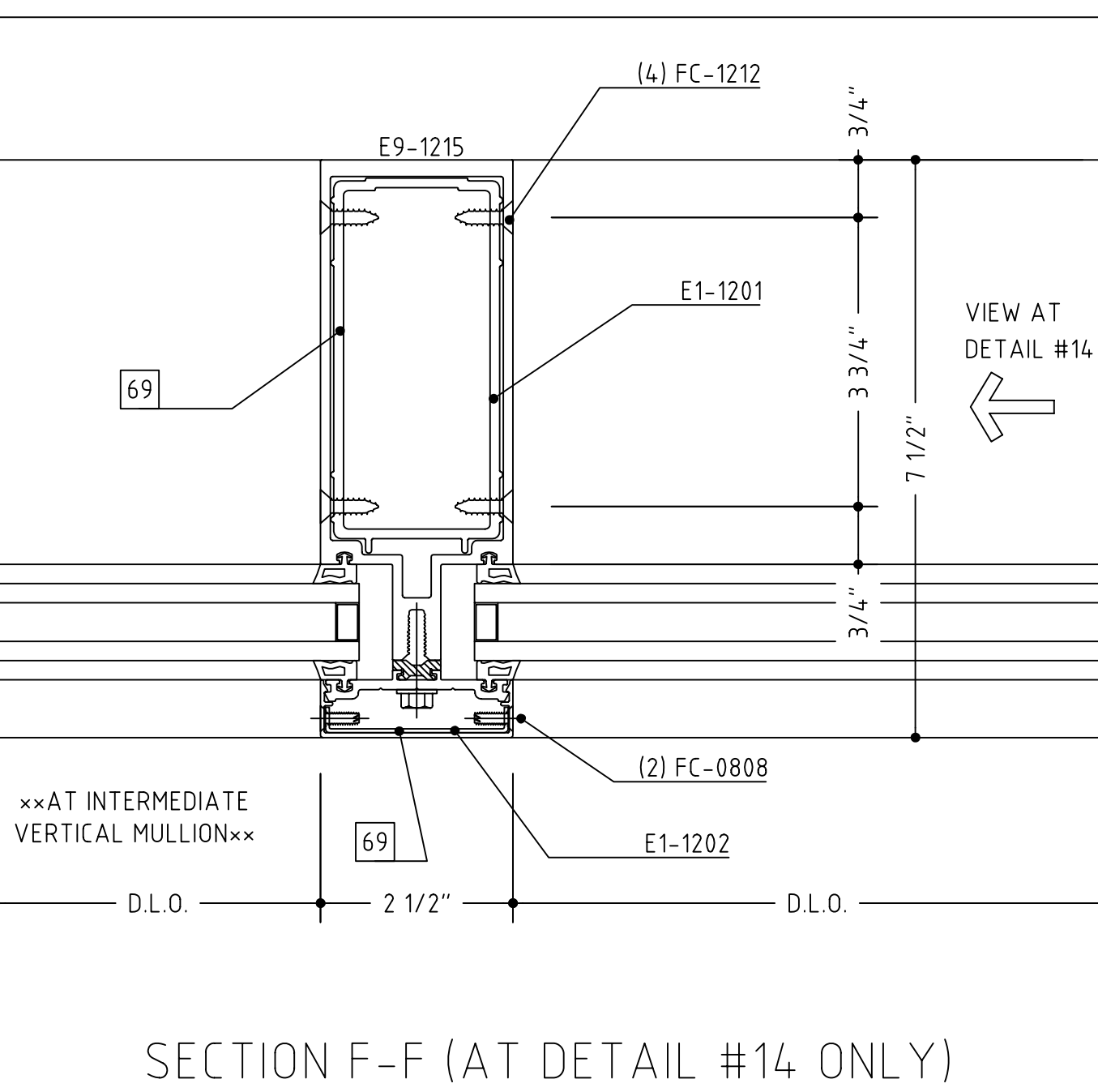
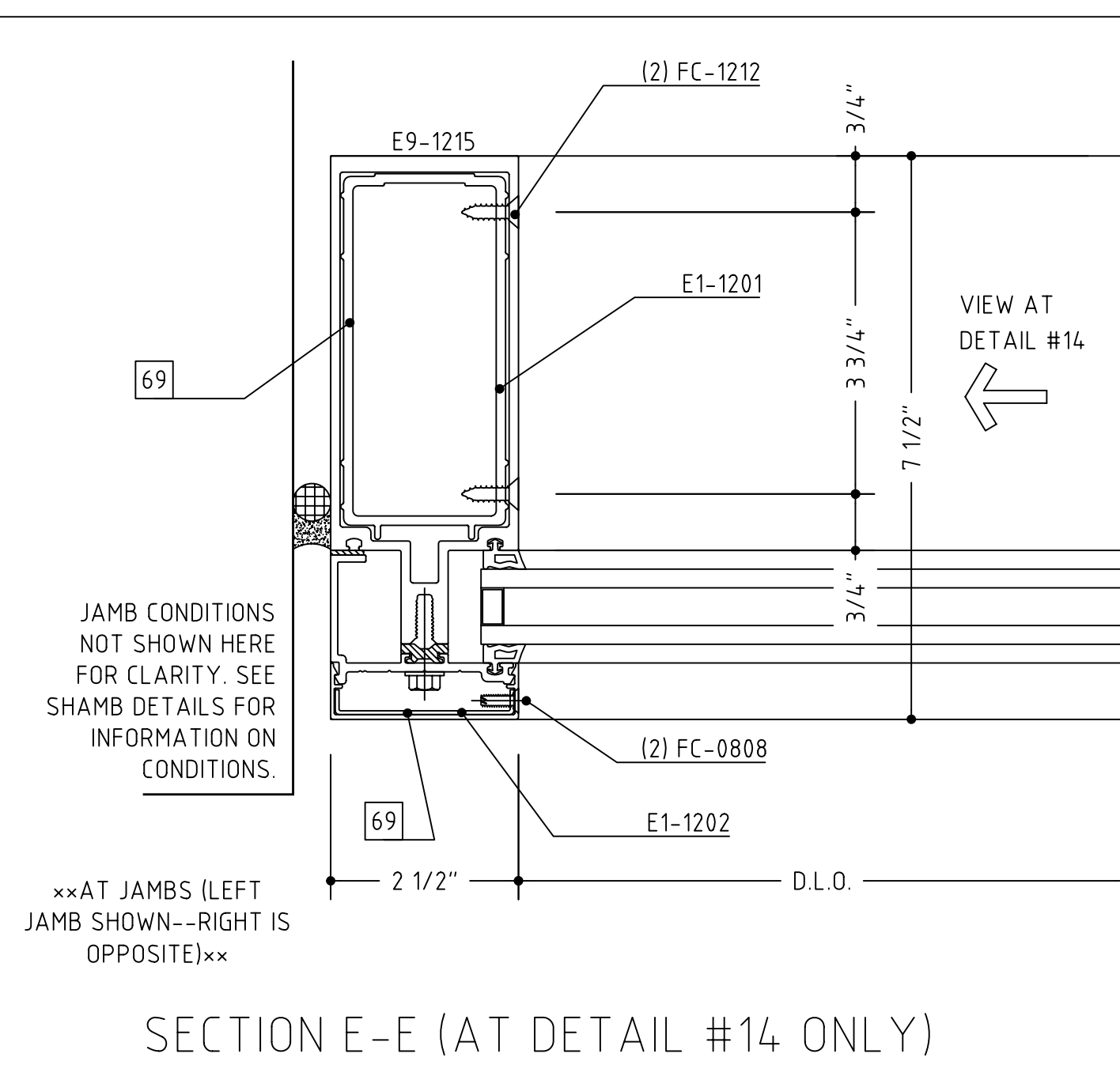
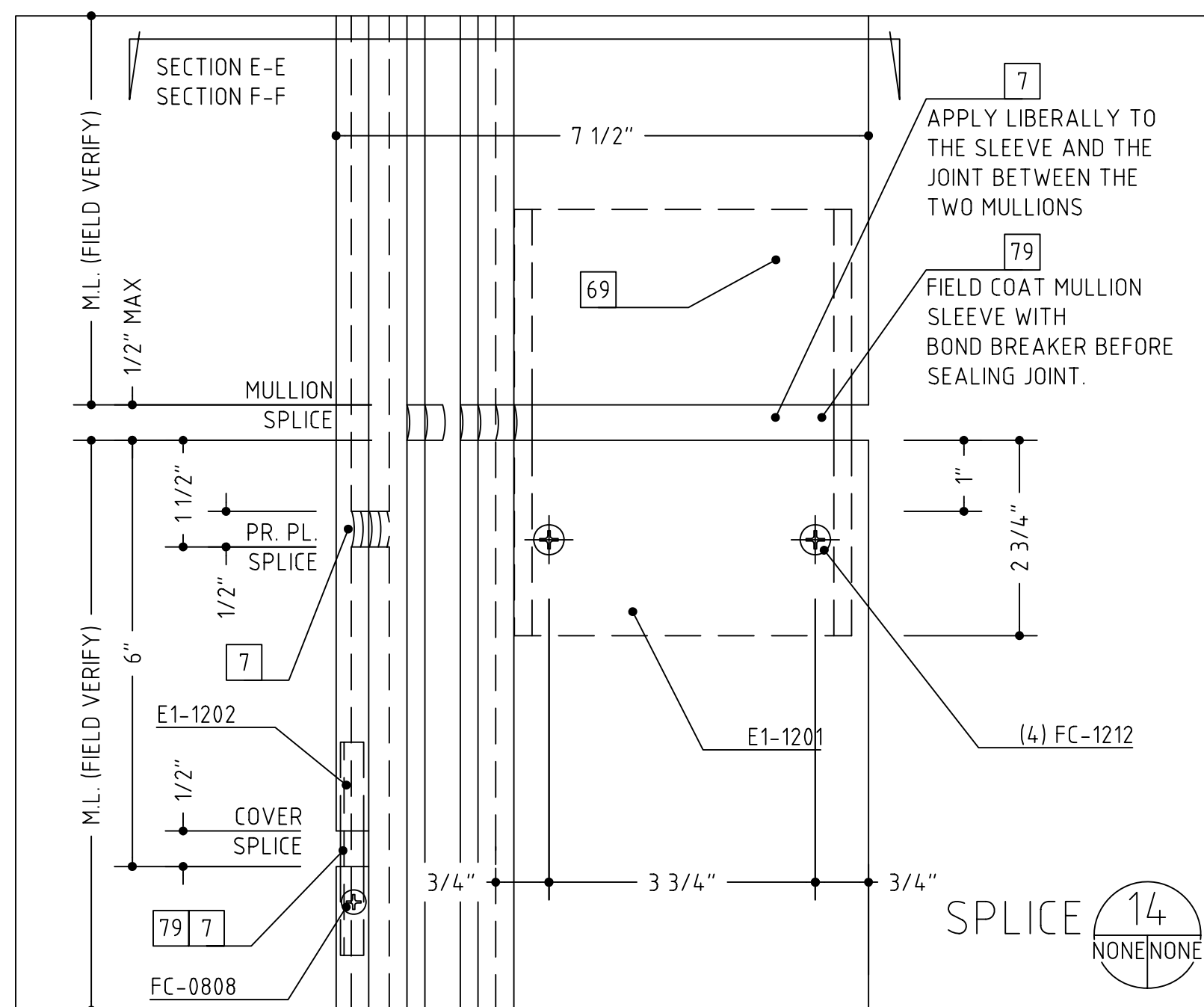
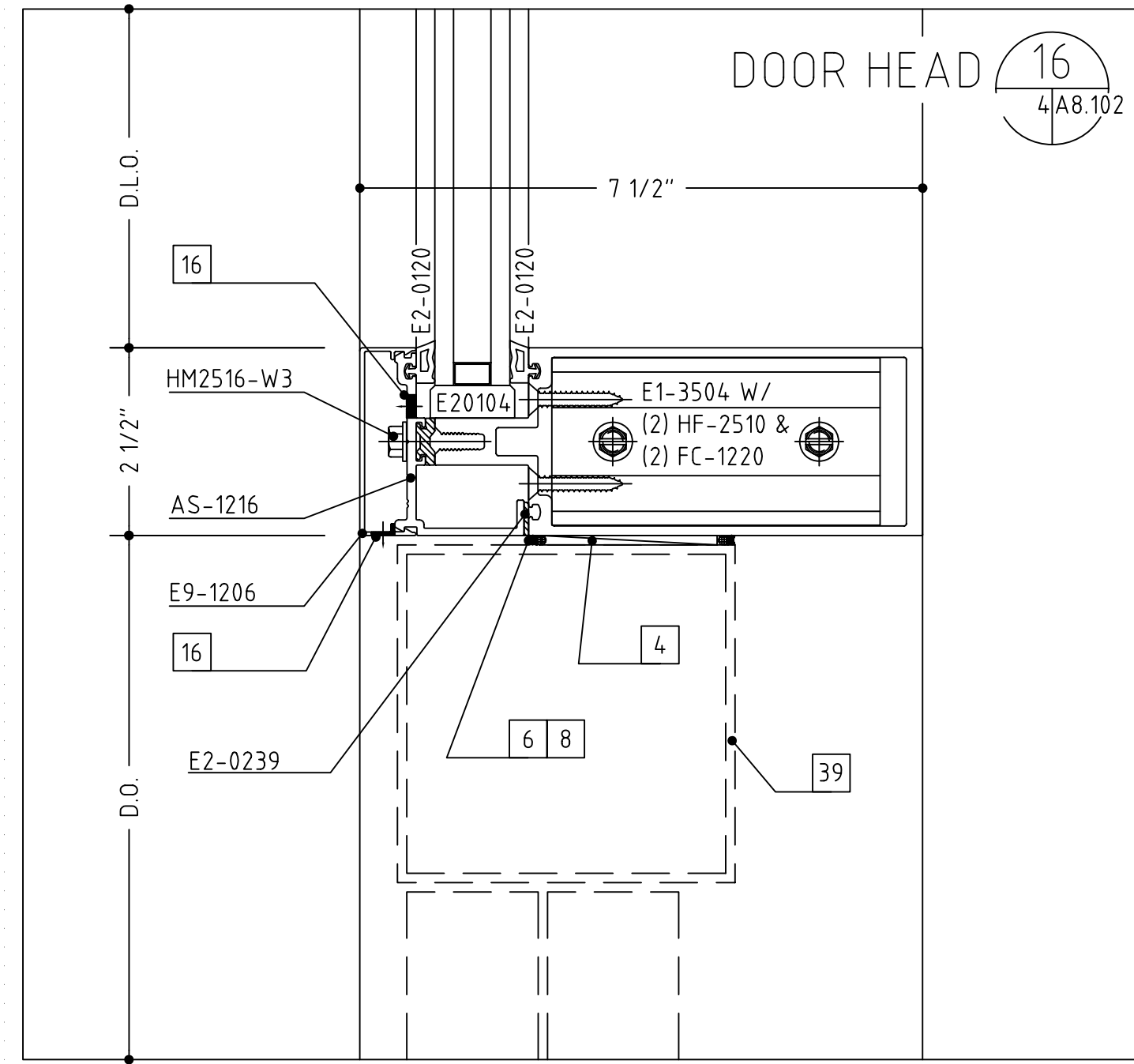
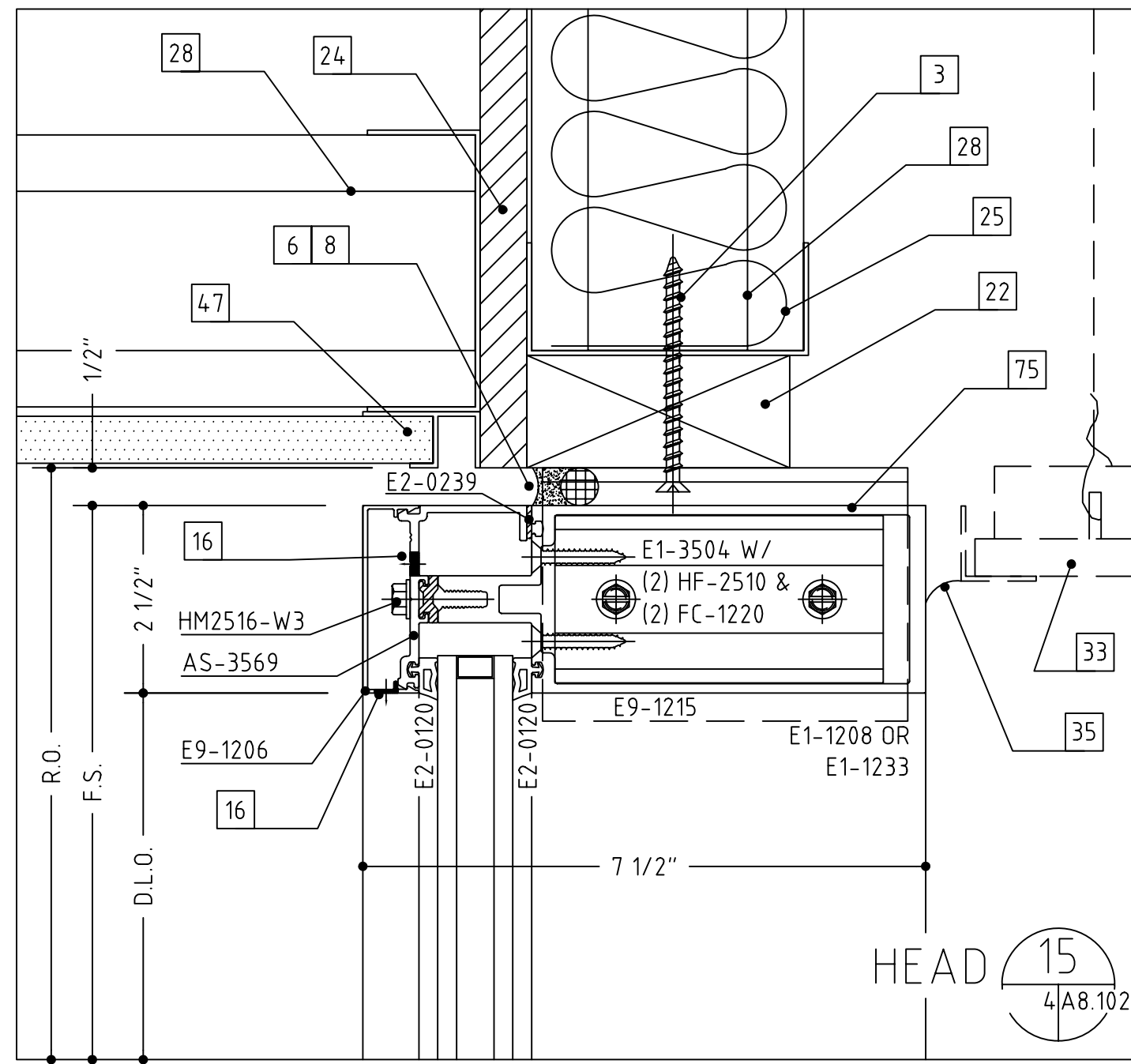

- 1 #12 x 2" OR 3 1/2", PFH WOOD SCREW (WITH A 1/4" EXPANSION ANCHOR AS NEEDED)
- 2 1/4"-20 X 2" OR 3 1/2", PFH MACHINE SCREW
- 3 #12 X 2" OR 3", PFH SHEET METAL SCREW
- 4 SHIMS AS NEEDED (PLASTIC OR CEDAR)
- 5 INTERMITTENT FILLER PLATES (AS NEEDED FOR SHIMMING AND ANCHORING)
- 6 PERIMETER CAULK (AS SPECIFIED)
- 7 BEDDING CAULK (AS SPECIFIED)
- 8 ETHAFDAM BACKING ROD OR DENVER FOAM
- 9 3/4" ALUMINUM TRIM (TO MATCH SYSTEM FINISH)
- 10 3/8" ALUMINUM TRIM (TO MATCH SYSTEM FINISH)
- 11 DOUBLE BACK FOAM TAPE (AS NEEDED)
- 12 NEUTRAL CURE SILICONE (COLOR AS REQUIRED)
- 13 ALUMINUM POP RIVET (SIZE AND TYPE AS NEEDED)
- 14 #10 PPH SHEET METAL SCREW (LENGTH TO SUIT CONDITION)
- 15 #10 PPH SHEET METAL SCREW (LENGTH TO SUIT CONDITION)
- 16 WEEP HOLES (TWO PER D.L.O.)
- 17 ACCESS HOLE
- 18 SETTING BLOCK (TWO PER D.L.O.)
- 19 STEEL REINFORCING (AS REQUIRED)
- 20 C.M.U. BY OTHERS
- 21 BRICK VENEER BY OTHERS
- 22 WOOD BLOCKING BY OTHERS
- 23 GYPSUM WALLBOARD BY OTHERS
- 24 SHEATHING BY OTHERS
- 25 INSULATION BY OTHERS
- 26 THROUGH WALL FLASHING BY OTHERS
- 27 STEEL BY OTHERS
- 28 STEEL STUD FRAMING BY OTHERS
- 29 SLAB BY OTHERS
- 30 FINISHED FLOOR (AS SCHEDULED BY ARCHITECT)
- 31 EIFS OR DRYVIT VENEER BY OTHERS
- 32 PRECAST CONCRETE BY OTHERS
- 33 ACOUSTIC CEILING SYSTEM BY OTHERS
- 34 STOOL BY OTHERS
- 35 SEALANT BY OTHERS
- 36 EXPANSION JOINT BY OTHERS
- 37 J-TRIM OR CORNER BEAD BY OTHERS
- 38 AUTO-SLIDER DOOR SYSTEM AND FRAME BY OTHERS
- 39 THE HEAVY LINE REPRESENTS THE PERIMETER CONSTRUCTION BY OTHERS. THE PERIMETER CONSTRUCTION IS NOT SHOWN IN DETAIL.
- 40 VERIFY THE CONFIGURATION AND COMPOSITION OF THE PERIMETER CONSTRUCTION. COORDINATE WITH THE G.C. FOR A PROPER INSTALLATION.
- 41 SURFACE APPLIED OVERHEAD AUTO-OPERATOR AND OFFSET ARM
- 42 SOFFIT SYSTEM, ATTACHMENTS AND TRIM BY OTHERS
- 43 3/8" HEX HEAD BOLT ASS'Y (BOLT, WASHERS, NUT)
- 44 JAMB ANCHOR TAPPING PLATE
- 45 BOTTOM RAIL DOOR SWEEP ASSEMBLY
- 46 ROOF CONSTRUCTION BY OTHERS
- 47 ROOF MEMBRANE BY OTHERS
- 48 PANEL SYSTEM AND ATTACHMENT BY OTHERS
- 49 ALUMINUM ANGLE, SIZE AND THICKNESS TO SUIT OR AS SHOWN
- 50 STEEL WINDLOAD CLIP
- 51 STEEL DEADLOAD CLIP
- 52 SPLICE SLEEVE
- 53 CLEARANCE NOTCH FOR INSTALLATION
- 54 FURRING CHANNELS BY OTHERS
- 55 INTERIOR FINISH BY OTHERS
- 56 CONCRETE WALL BY OTHERS
- 57 BOND BREAKER
- 58 METAL SIDING WALL PANELS
- 59 #12 PPH SHEET METAL SCREW (LENGTH TO SUIT CONDITION)
- 60 E3-0103 SEPARATOR (031)
- 61 7/16" HOLES IN ALUMINUM MULLION
- 62 7/16" X 3" SLOT IN STEEL ANCHOR
- 63 WELD BY OTHERS - STRENGTH AS NEEDED
- 64 7/16" HOLES IN STEEL ANCHOR

DULLES JET CENTER, DULLES INTERNATIONAL AIRPORT, STERLING, VIRGINIA

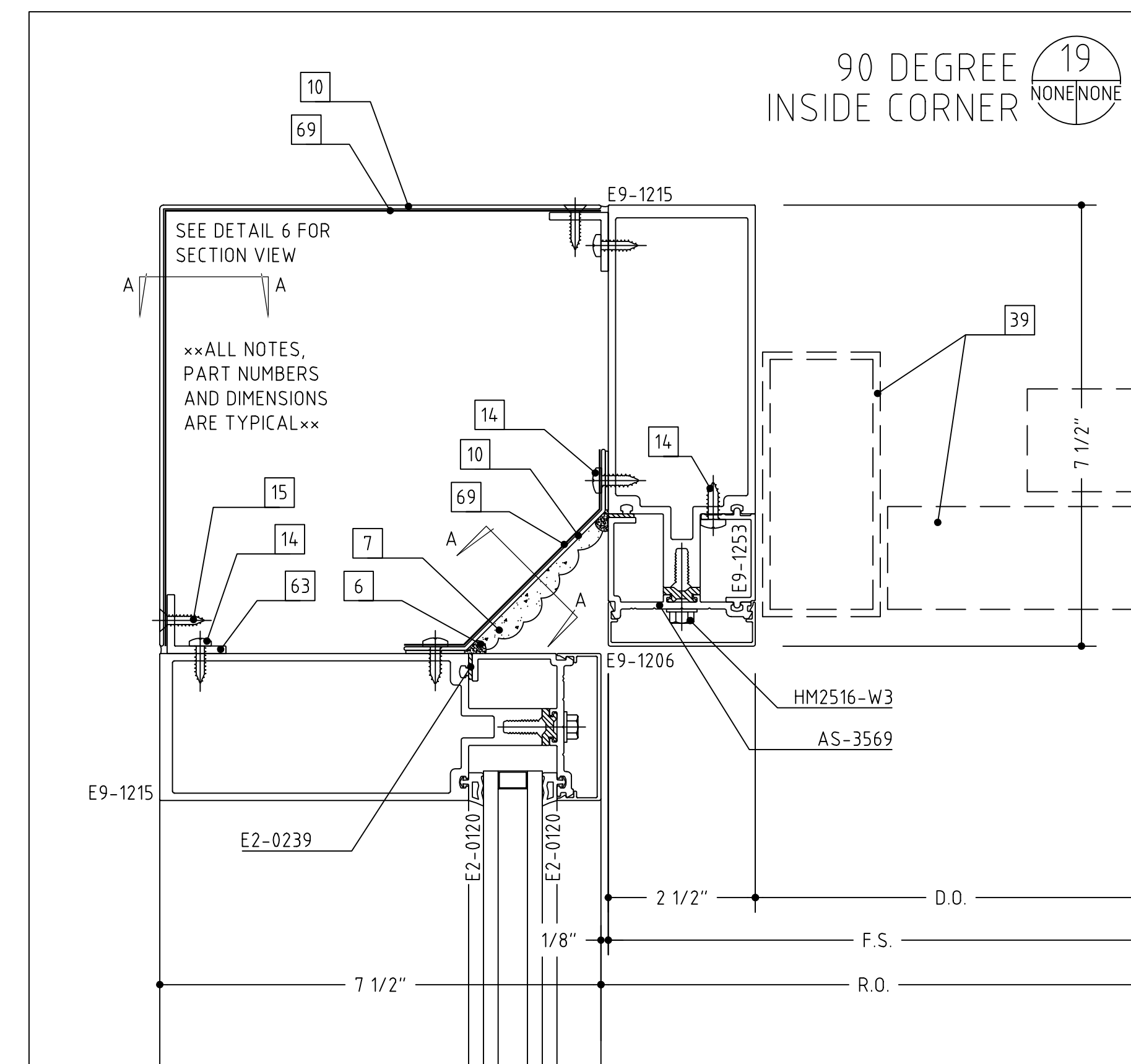
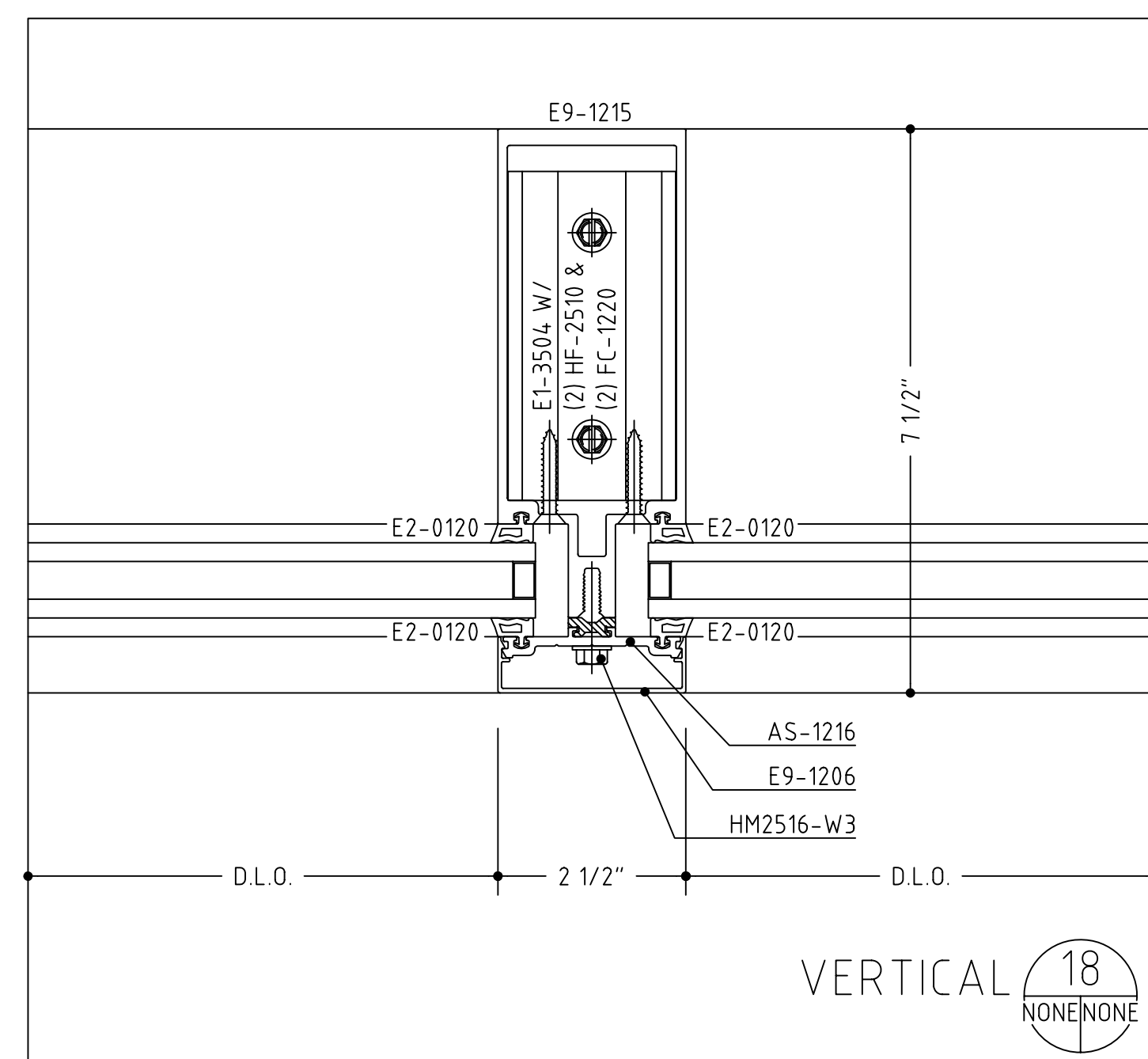
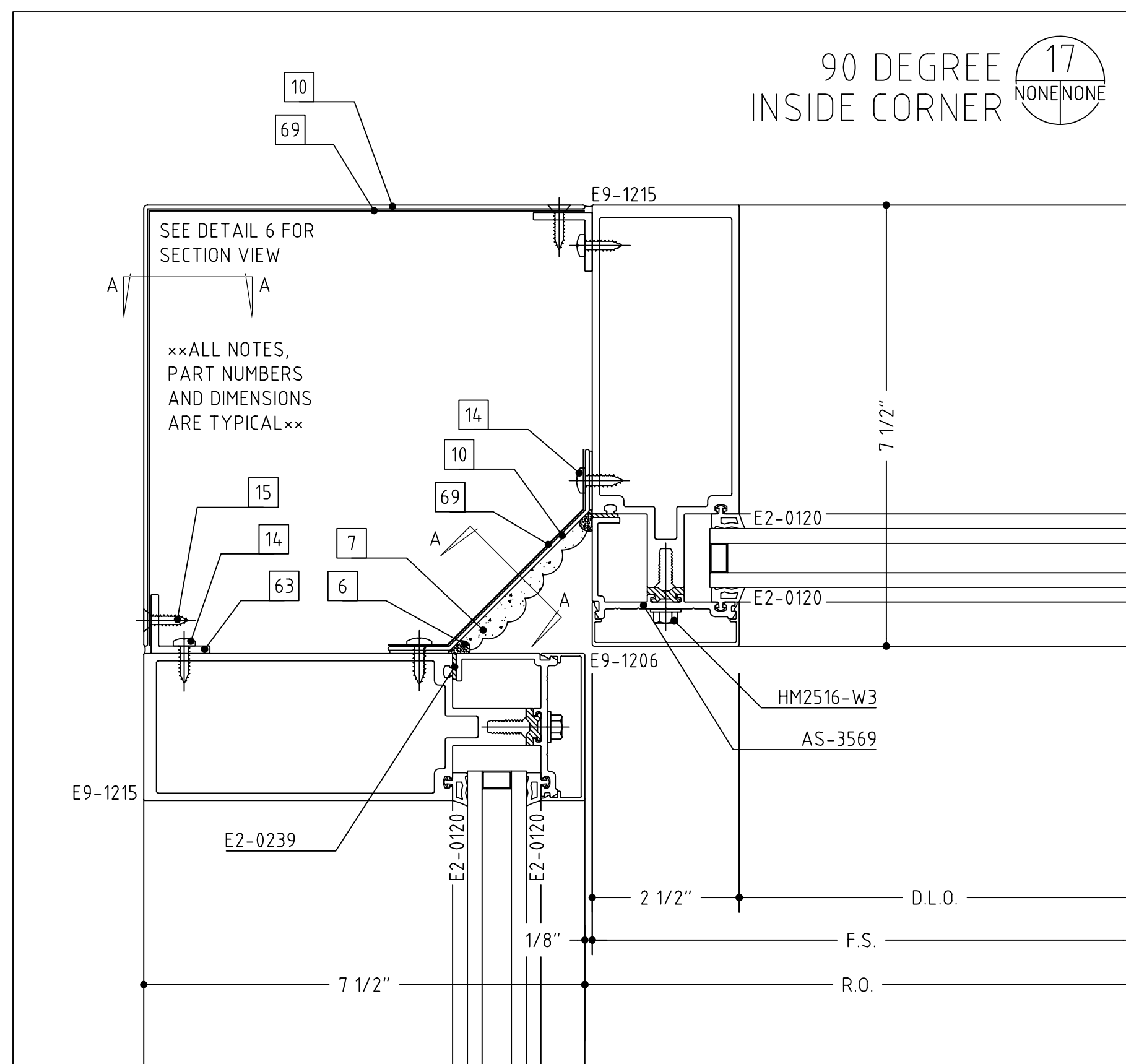
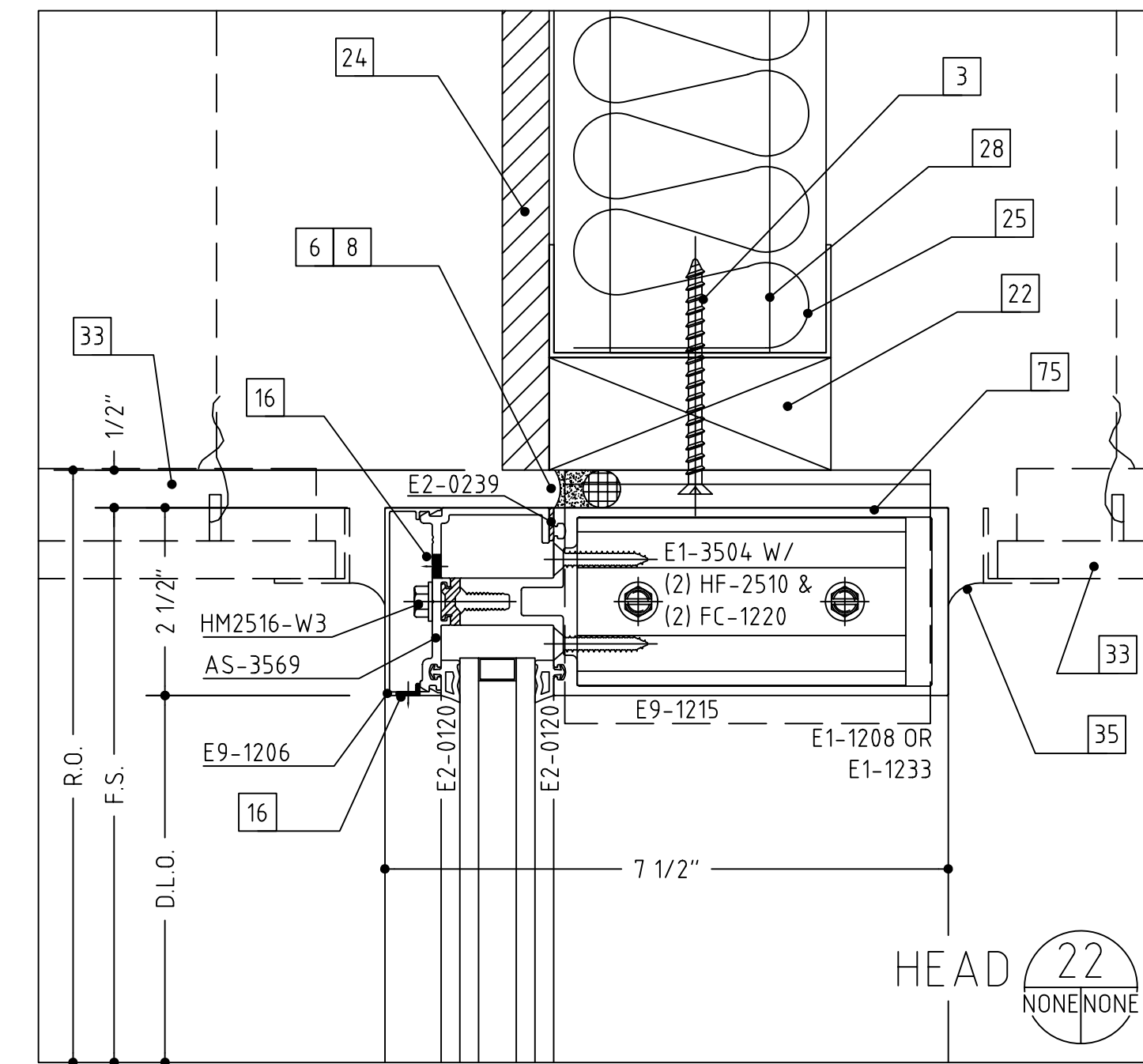
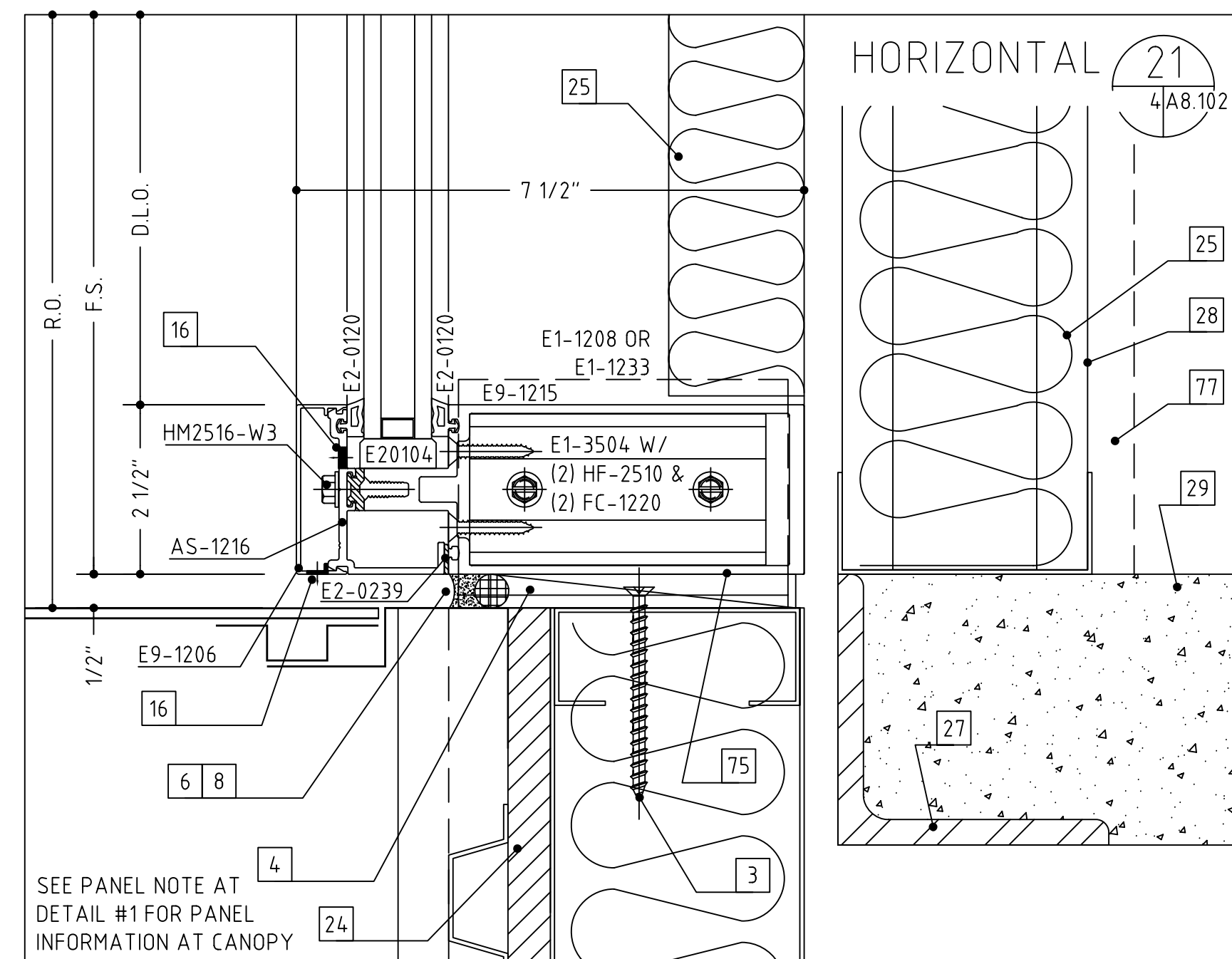
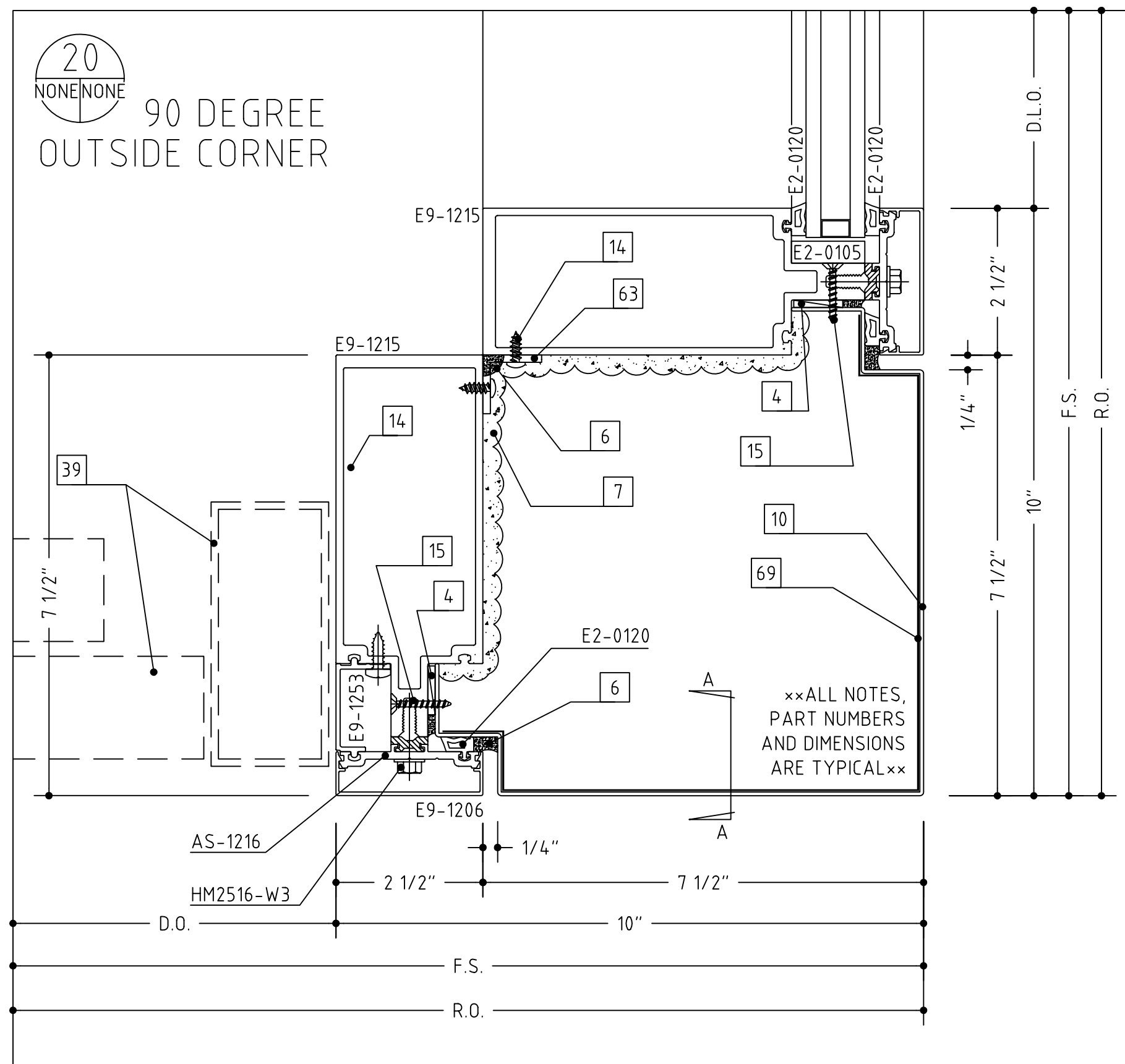

- 1 #12 x 2" OR 3 1/2", PFH WOOD SCREW (WITH A 1/4" EXPANSION ANCHOR AS NEEDED)
- 2 1/4"-20 X 2" OR 3 1/2", PFH MACHINE SCREW
- 3 #12 X 2" OR 3", PFH SHEET METAL SCREW
- 4 SHIMS AS NEEDED (PLASTIC OR CEDAR)
- 5 INTERMITTENT FILLER PLATES (AS NEEDED FOR SHIMMING AND ANCHORING)
- 6 PERIMETER CAULK (AS SPECIFIED)
- 7 BEDDING CAULK (AS SPECIFIED)
- 8 ETHAFDAM BACKING ROD OR DENVER FOAM
- 9 040" ALUMINUM TRIM (TO MATCH SYSTEM FINISH)
- 10 063" ALUMINUM TRIM (TO MATCH SYSTEM FINISH)
- 11 DOUBLE BACK FOAM TAPE (AS NEEDED)
- 12 NEUTRAL CURE SILICONE (COLOR AS REQUIRED)
- 13 ALUMINUM POP RIVET (SIZE AND TYPE AS NEEDED)
- 14 #10 PPH SHEET METAL SCREW (LENGTH TO SUIT CONDITION)
- 15 #10 PPH SHEET METAL SCREW (LENGTH TO SUIT CONDITION)
- 16 WEEP HOLES (TWO PER D.L.O.)
- 17 ACCESS HOLE
- 18 SETTING BLOCK (TWO PER D.L.O.)
- 19 STEEL REINFORCING (AS REQUIRED)
- 20 C.M.U. BY OTHERS
- 21 BRICK VENEER BY OTHERS
- 22 WOOD BLOCKING BY OTHERS
- 23 GYPSUM WALLBOARD BY OTHERS
- 24 SHEATHING BY OTHERS
- 25 INSULATION BY OTHERS
- 26 THROUGH WALL FLASHING BY OTHERS
- 27 STEEL BY OTHERS
- 28 STEEL STUD FRAMING BY OTHERS
- 29 SLAB BY OTHERS
- 30 FINISHED FLOOR (AS SCHEDULED BY ARCHITECT)
- 31 EIFS OR DRYVIT VENEER BY OTHERS
- 32 PRECAST CONCRETE BY OTHERS
- 33 ACOUSTIC CEILING SYSTEM BY OTHERS
- 34 STOOL BY OTHERS
- 35 SEALANT BY OTHERS
- 36 EXPANSION JOINT BY OTHERS
- 37 J-TRIM OR CORNER BEAD BY OTHERS
- 39 AUTO-SLIDER DOOR SYSTEM AND FRAME BY OTHERS
- 40 THE HEAVY LINE REPRESENTS THE PERIMETER CONSTRUCTION BY OTHERS. THE PERIMETER CONSTRUCTION IS NOT SHOWN IN DETAIL.
- 41 VERIFY THE CONFIGURATION AND COMPOSITION OF THE PERIMETER CONSTRUCTION. COORDINATE WITH THE G.C. FOR A PROPER INSTALLATION.
- 44 SURFACE APPLIED OVERHEAD AUTO-OPERATOR AND OFFSET ARM
- 47 SOFFIT SYSTEM, ATTACHMENTS AND TRIM BY OTHERS
- 48 3/8" HEX HEAD BOLT ASS'Y (BOLT, WASHERS, NUT)
- 49 JAMB ANCHOR TAPPING PLATE
- 51 BOTTOM RAIL DOOR SWEEP ASSEMBLY
- 56 ROOF CONSTRUCTION BY OTHERS
- 57 ROOF MEMBRANE BY OTHERS
- 62 PANEL SYSTEM AND ATTACHMENT BY OTHERS
- 63 ALUMINUM ANGLE, SIZE AND THICKNESS TO SUIT OR AS SHOWN
- 67 STEEL WINDLOAD CLIP
- 68 STEEL DEADLOAD CLIP
- 69 SPLICE SLEEVE
- 75 CLEARANCE NOTCH FOR INSTALLATION
- 76 FURRING CHANNELS BY OTHERS
- 77 INTERIOR FINISH BY OTHERS
- 78 CONCRETE WALL BY OTHERS
- 79 BOND BREAKER
- 80 METAL SIDING WALL PANELS
- 81 #12 PPH SHEET METAL SCREW (LENGTH TO SUIT CONDITION)
- 82 E3-0103 SEPARATOR (031)
- 83 7/16" HOLES IN ALUMINUM MULLION
- 84 7/16" X 3" SLOT IN STEEL ANCHOR
- 85 WELD BY OTHERS - STRENGTH AS NEEDED
- 86 7/16" HOLES IN STEEL ANCHOR

DULLES JET CENTER, DULLES INTERNATIONAL AIRPORT, STERLING, VIRGINIA

SHEET #: 26

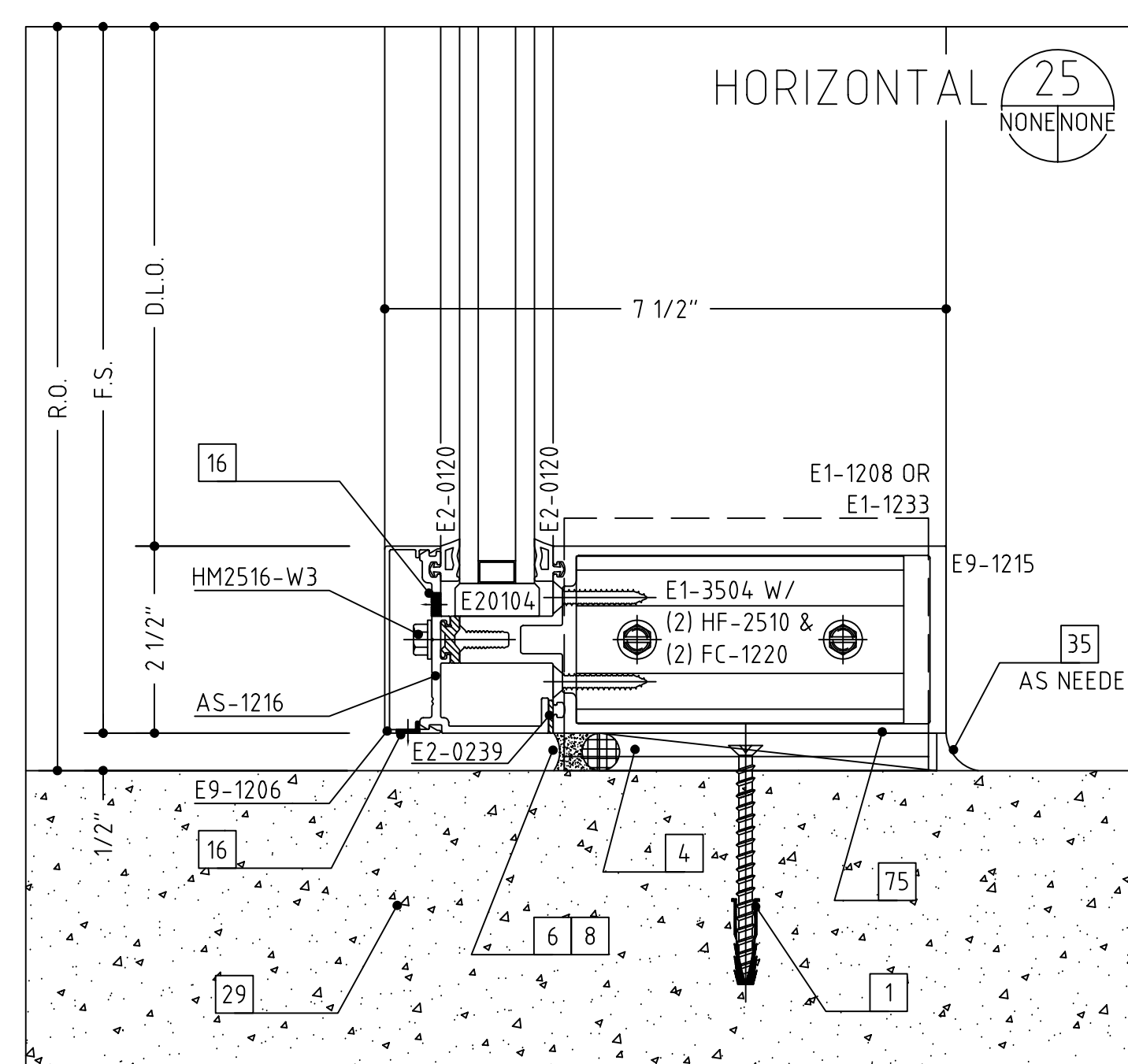
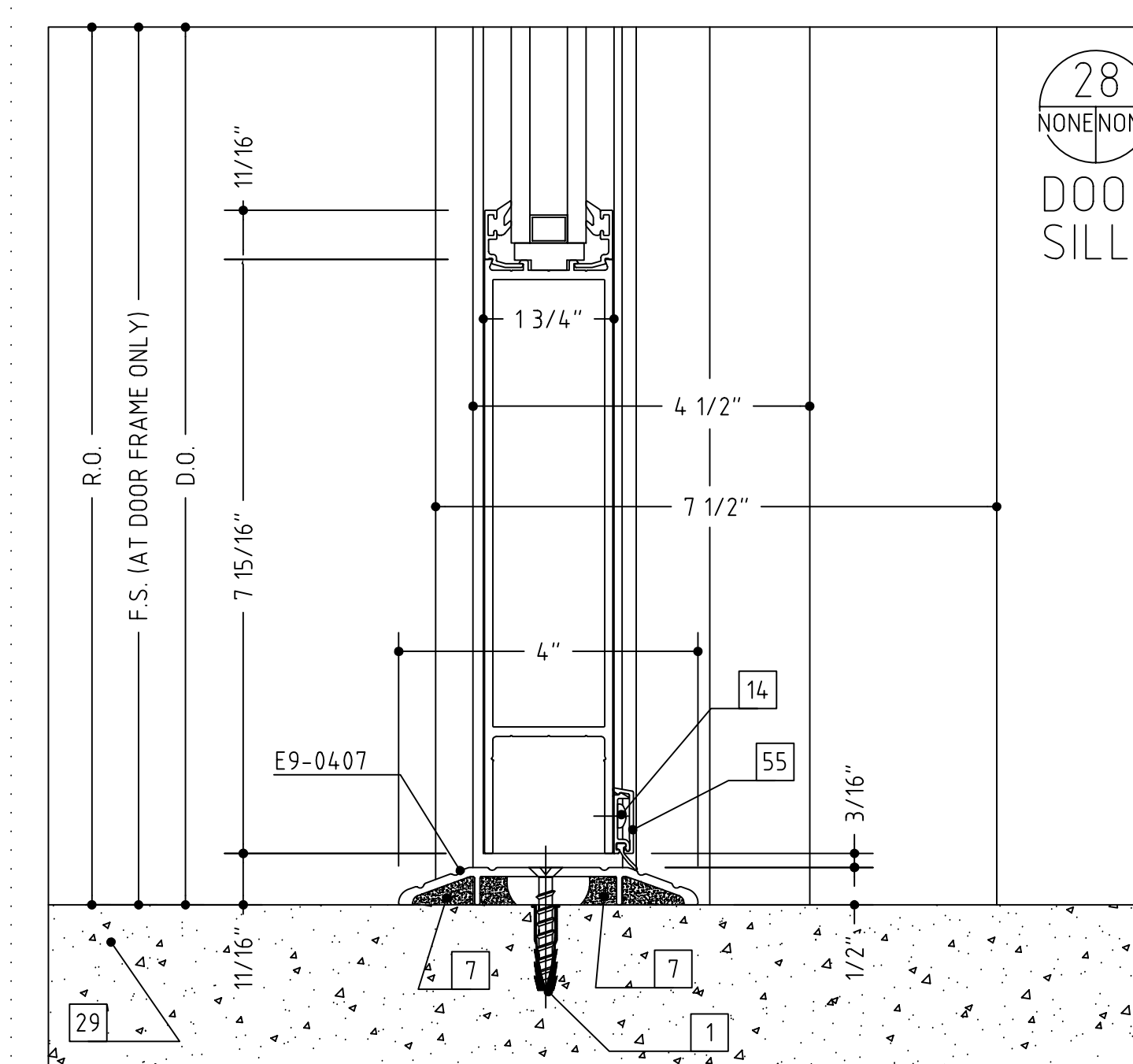
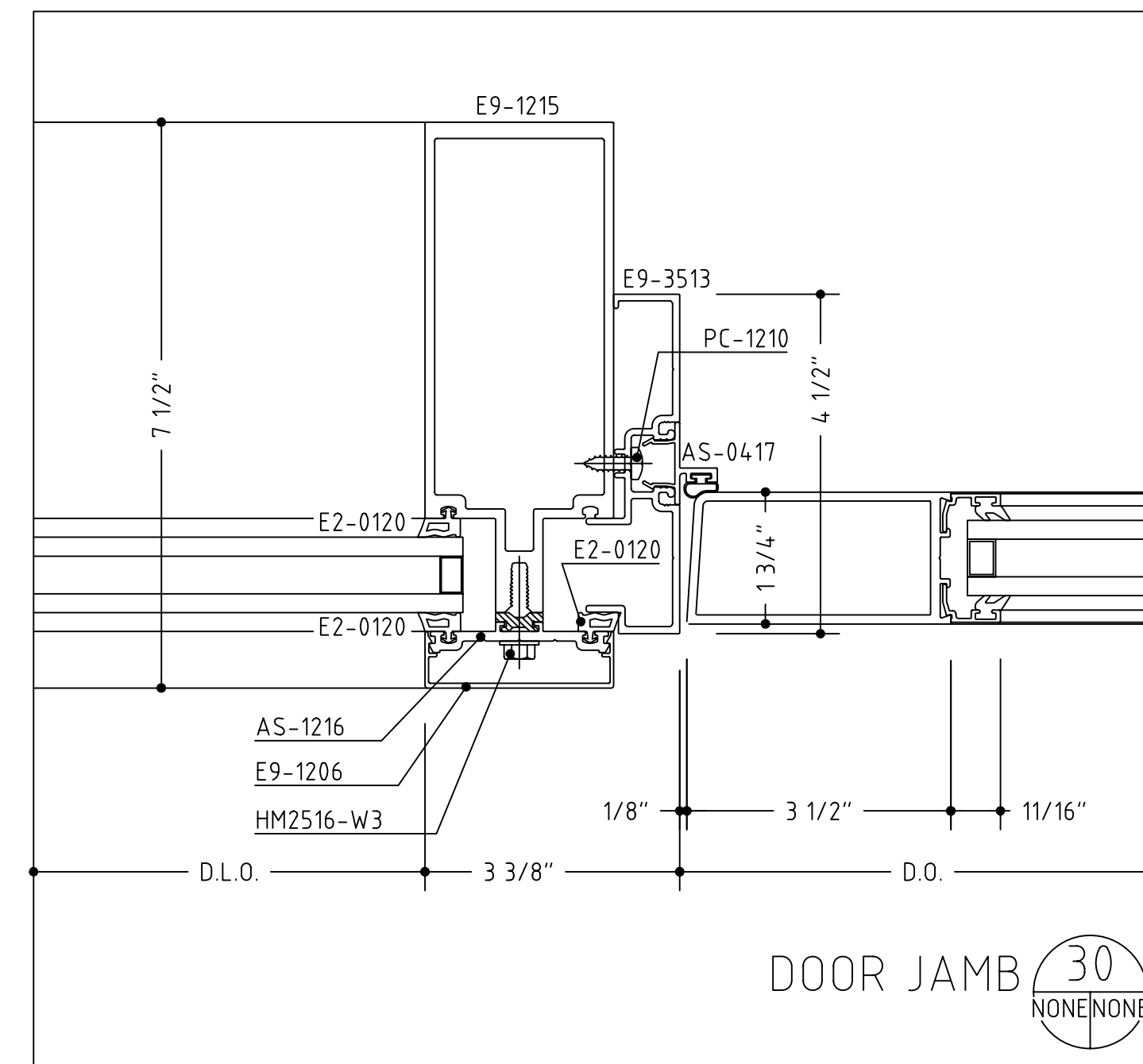
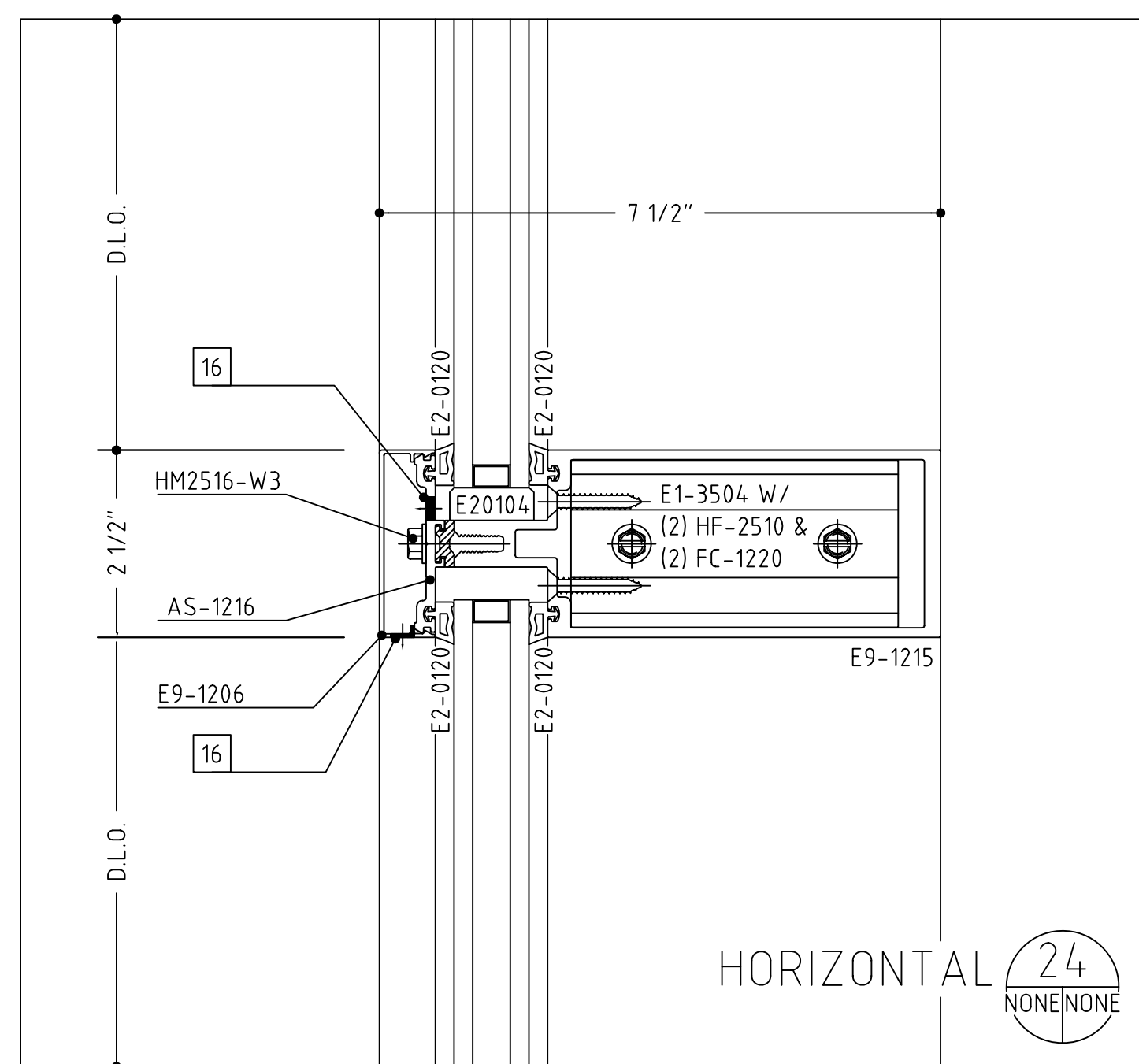
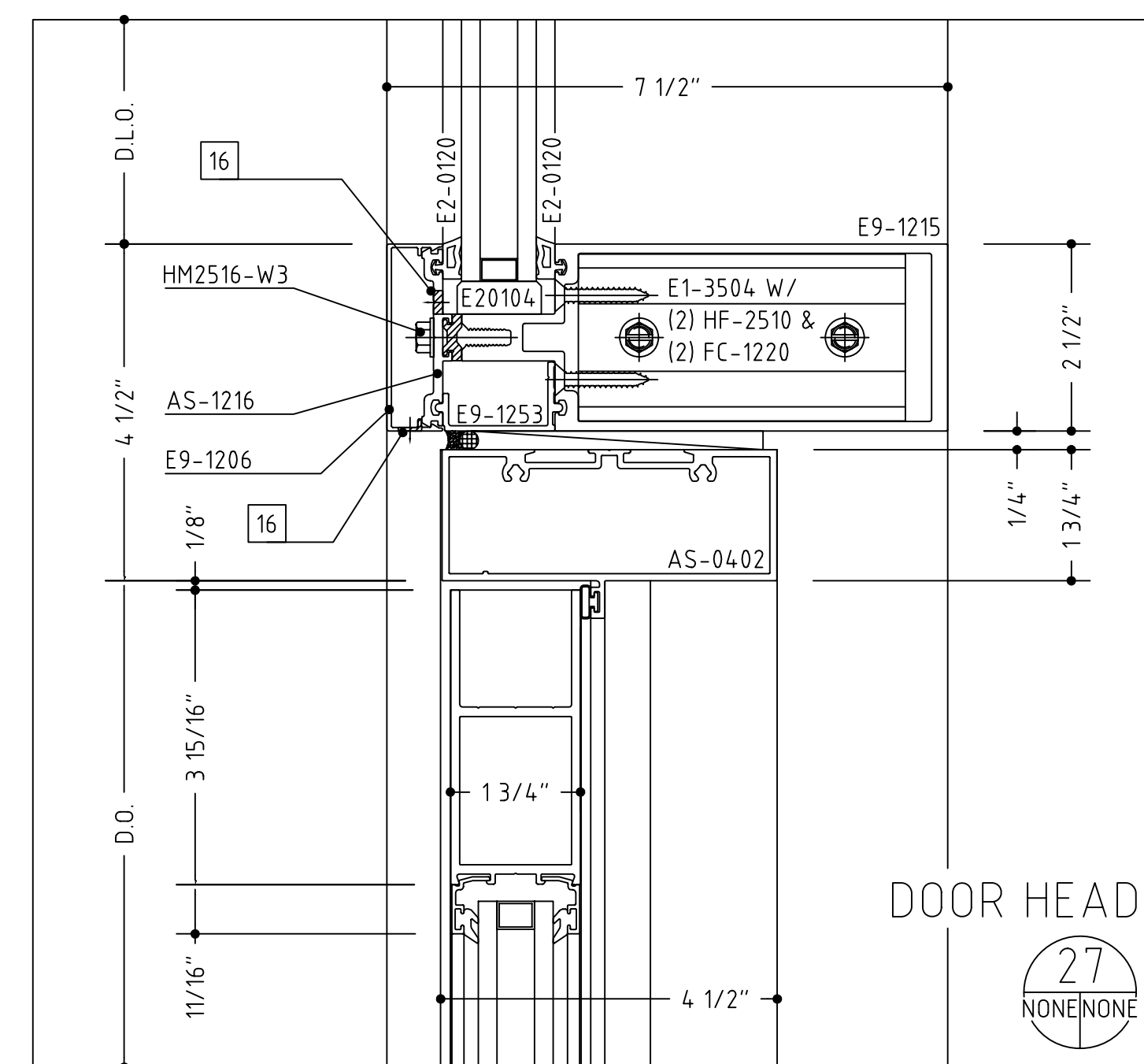
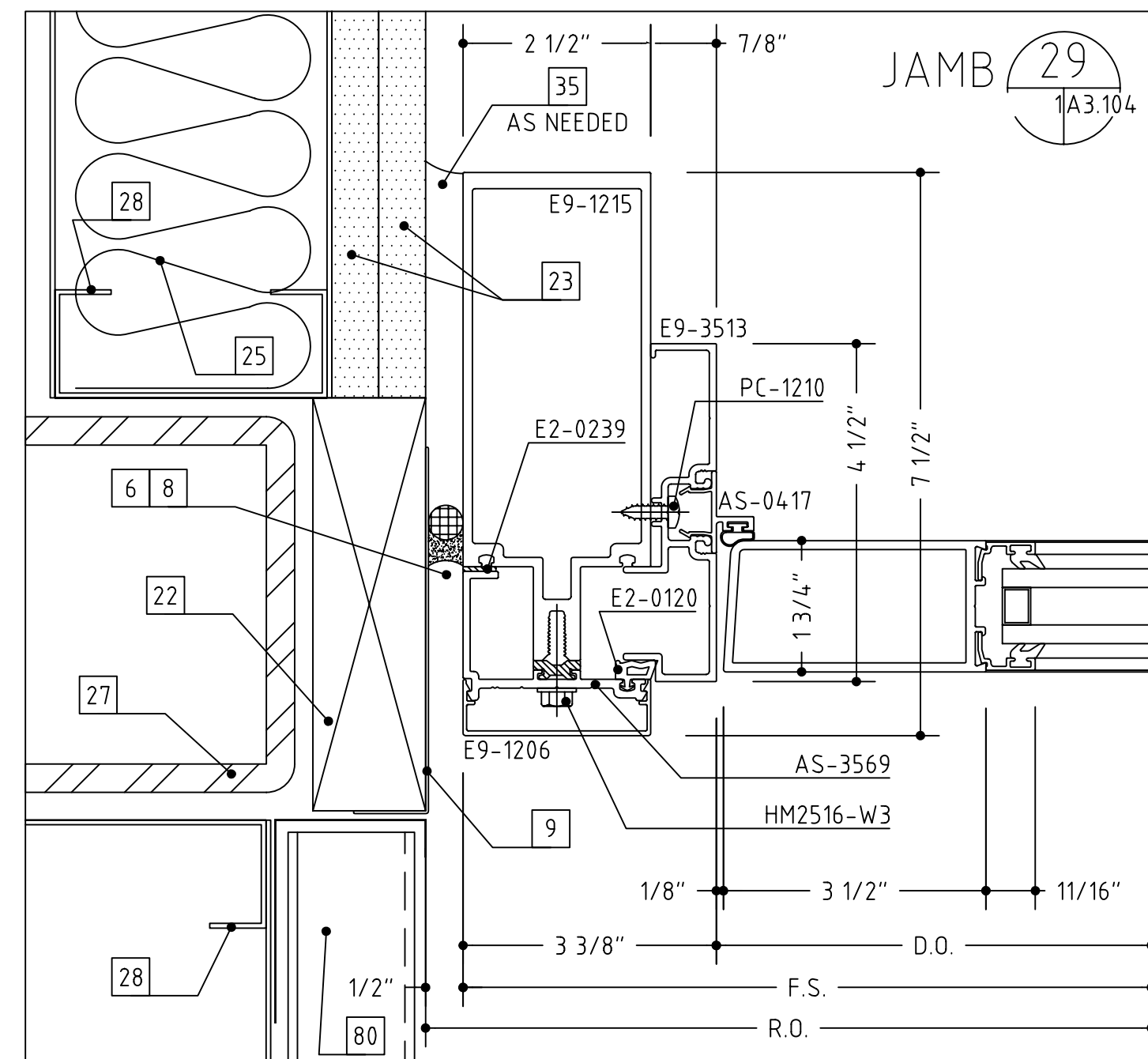
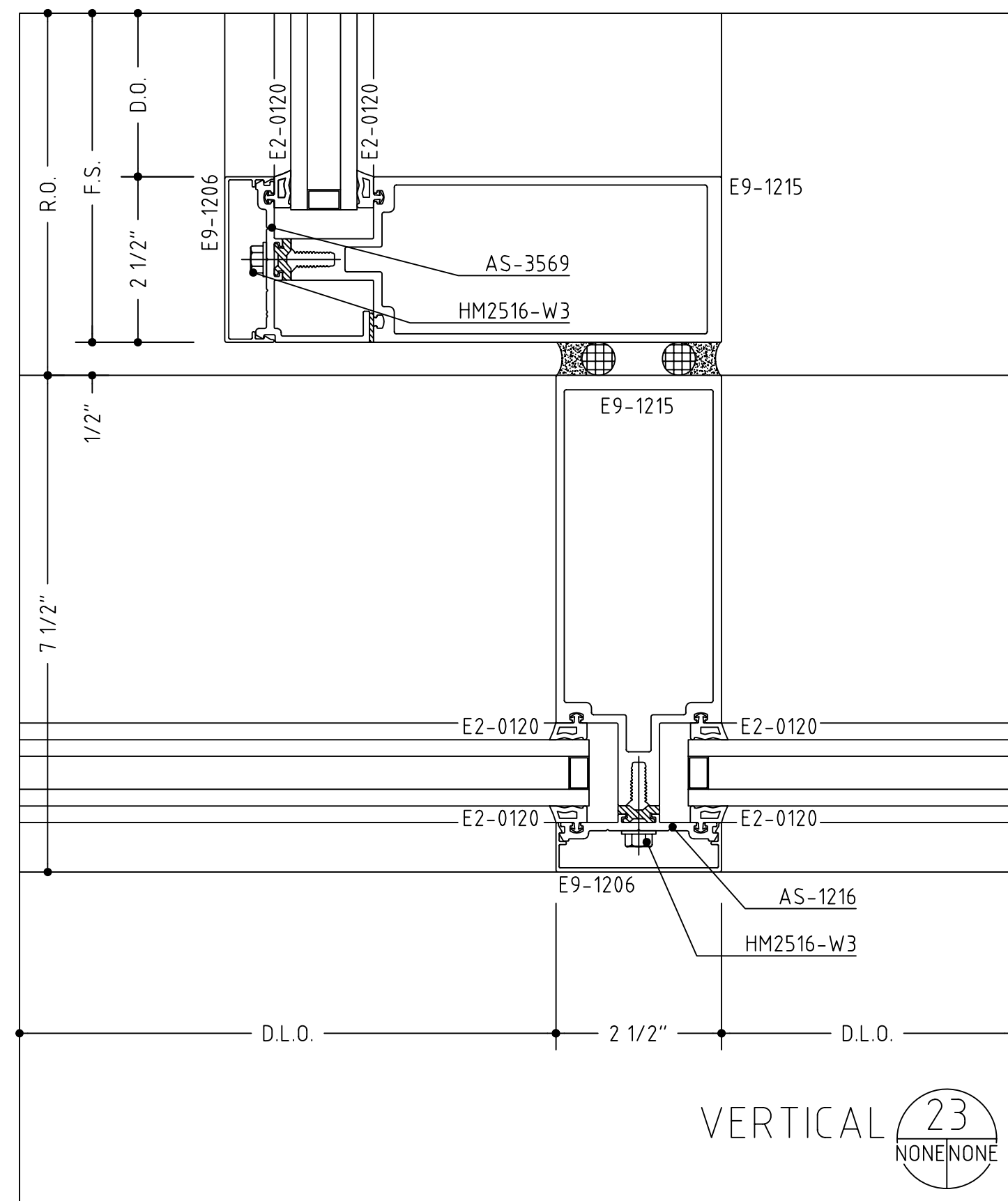
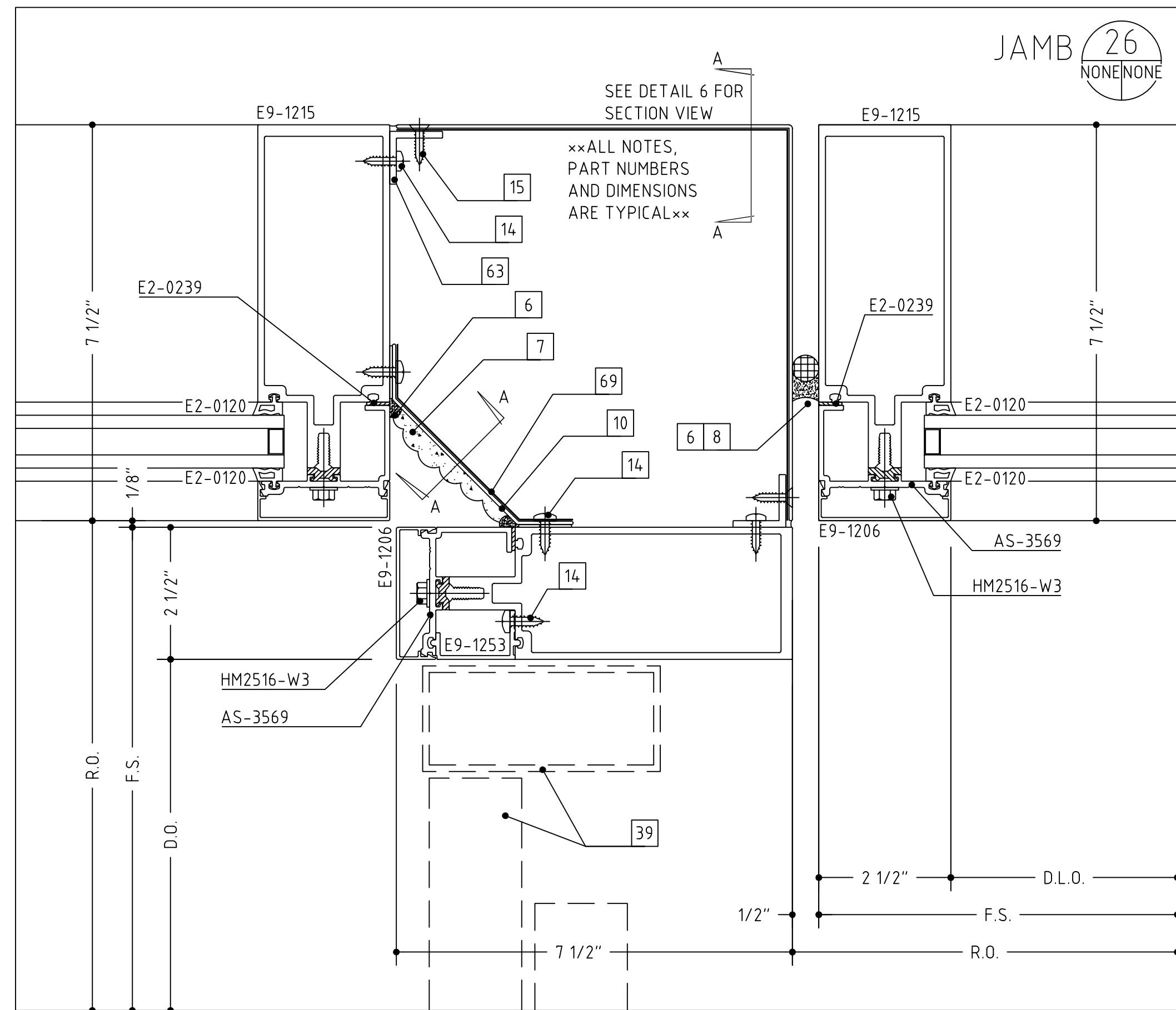

- 1 #12 x 2" OR 3 1/2", PFH WOOD SCREW (WITH A 1/4" EXPANSION ANCHOR AS NEEDED)
- 2 1/4"-20 X 2" OR 3 1/2", PFH MACHINE SCREW
- 3 #12 X 2" OR 3", PFH SHEET METAL SCREW
- 4 SHIMS AS NEEDED (PLASTIC OR CEDAR)
- 5 INTERMITTENT FILLER PLATES (AS NEEDED FOR SHIMMING AND ANCHORING)
- 6 PERIMETER CAULK (AS SPECIFIED)
- 7 BEDDING CAULK (AS SPECIFIED)
- 8 ETHAFDAM BACKING ROD OR DENVER FOAM
- 9 .040" ALUMINUM TRIM (TO MATCH SYSTEM FINISH)
- 10 .063" ALUMINUM TRIM (TO MATCH SYSTEM FINISH)
- 11 DOUBLE BACK FOAM TAPE (AS NEEDED)
- 12 NEUTRAL CURE SILICONE (COLOR AS REQUIRED)
- 13 ALUMINUM POP RIVET (SIZE AND TYPE AS NEEDED)
- 14 #10 PPH SHEET METAL SCREW (LENGTH TO SUIT CONDITION)
- 15 #10 PPH SHEET METAL SCREW (LENGTH TO SUIT CONDITION)
- 16 WEEP HOLES (TWO PER D.L.O.)
- 17 ACCESS HOLE
- 18 SETTING BLOCK (TWO PER D.L.O.)
- 19 STEEL REINFORCING (AS REQUIRED)
- 20 C.M.U. BY OTHERS
- 21 BRICK VENEER BY OTHERS
- 22 WOOD BLOCKING BY OTHERS
- 23 GYPSUM WALLBOARD BY OTHERS
- 24 SHEATHING BY OTHERS
- 25 INSULATION BY OTHERS
- 26 THROUGH WALL FLASHING BY OTHERS
- 27 STEEL BY OTHERS
- 28 STEEL STUD FRAMING BY OTHERS
- 29 SLAB BY OTHERS
- 30 FINISHED FLOOR (AS SCHEDULED BY ARCHITECT)
- 31 EIFS OR DRYVIT VENEER BY OTHERS
- 32 PRECAST CONCRETE BY OTHERS
- 33 ACOUSTIC CEILING SYSTEM BY OTHERS
- 34 STOOL BY OTHERS
- 35 SEALANT BY OTHERS
- 36 EXPANSION JOINT BY OTHERS
- 37 J-TRIM OR CORNER BEAD BY OTHERS
- 38 AUTO-SLIDER DOOR SYSTEM AND FRAME BY OTHERS
- 39 THE HEAVY LINE REPRESENTS THE PERIMETER CONSTRUCTION BY OTHERS. THE PERIMETER CONSTRUCTION IS NOT SHOWN IN DETAIL.
- 40 VERIFY THE CONFIGURATION AND COMPOSITION OF THE PERIMETER CONSTRUCTION. COORDINATE WITH THE G.C. FOR A PROPER INSTALLATION.
- 41 SURFACE APPLIED OVERHEAD AUTO-OPERATOR AND OFFSET ARM
- 42 SOFFIT SYSTEM, ATTACHMENTS AND TRIM BY OTHERS
- 43 3/8" HEX HEAD BOLT ASS'Y (BOLT, WASHERS, NUT)
- 44 JAMB ANCHOR TAPPING PLATE
- 45 BOTTOM RAIL DOOR SWEEP ASSEMBLY
- 46 ROOF CONSTRUCTION BY OTHERS
- 47 ROOF MEMBRANE BY OTHERS
- 48 PANEL SYSTEM AND ATTACHMENT BY OTHERS
- 49 ALUMINUM ANGLE, SIZE AND THICKNESS TO SUIT OR AS SHOWN
- 50 STEEL WINDLOAD CLIP
- 51 STEEL DEADLOAD CLIP
- 52 SPLICE SLEEVE
- 53 CLEARANCE NOTCH FOR INSTALLATION
- 54 FURRING CHANNELS BY OTHERS
- 55 INTERIOR FINISH BY OTHERS
- 56 CONCRETE WALL BY OTHERS
- 57 BOND BREAKER
- 58 METAL SIDING WALL PANELS
- 59 #12 PPH SHEET METAL SCREW (LENGTH TO SUIT CONDITION)
- 60 E3-0103 SEPARATOR (031)
- 61 7/16" HOLES IN ALUMINUM MULLION
- 62 7/16" X 3" SLOT IN STEEL ANCHOR
- 63 WELD BY OTHERS - STRENGTH AS NEEDED
- 64 7/16" HOLES IN STEEL ANCHOR

DULLES JET CENTER, DULLES INTERNATIONAL AIRPORT, STERLING, VIRGINIA

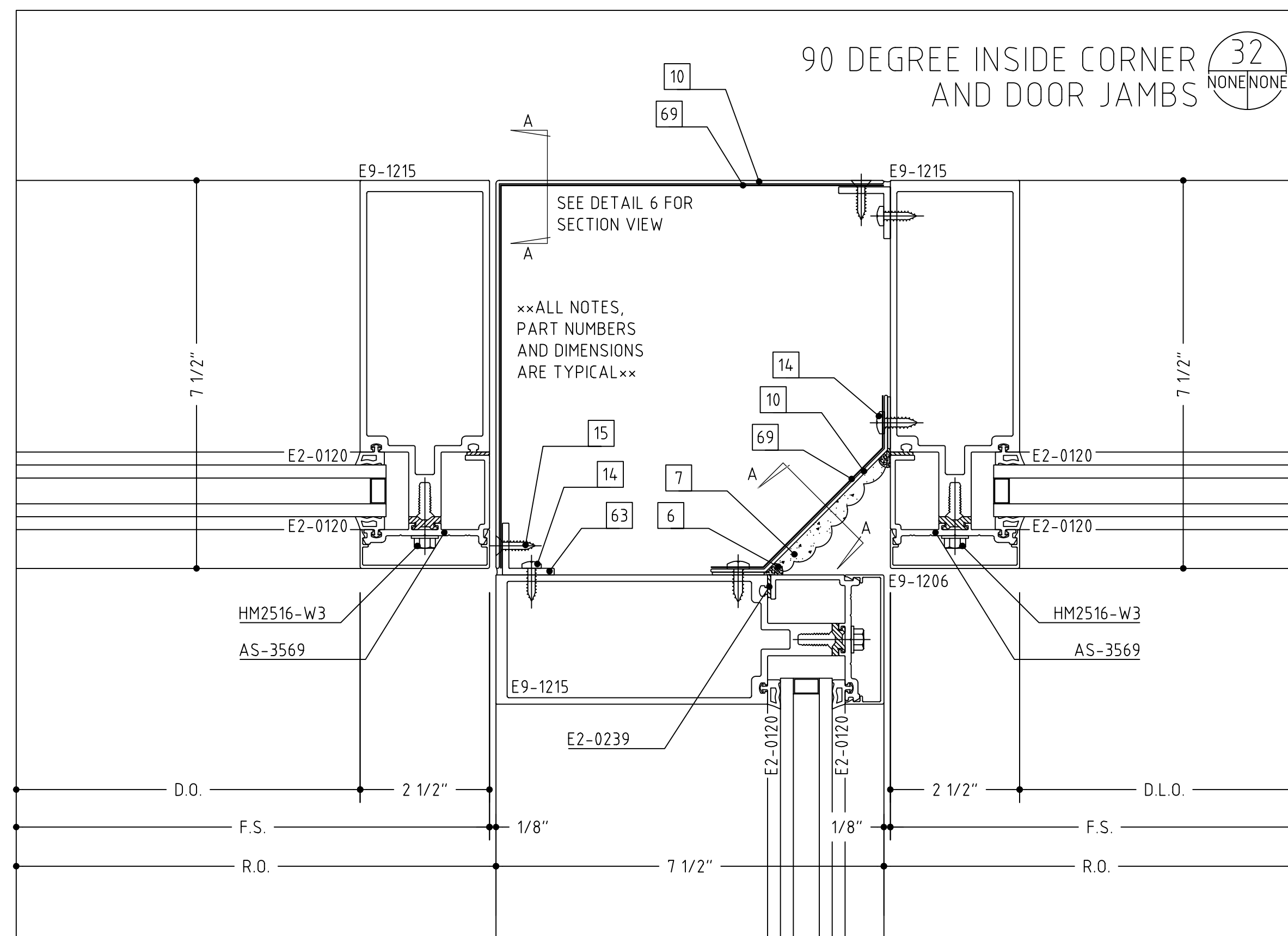
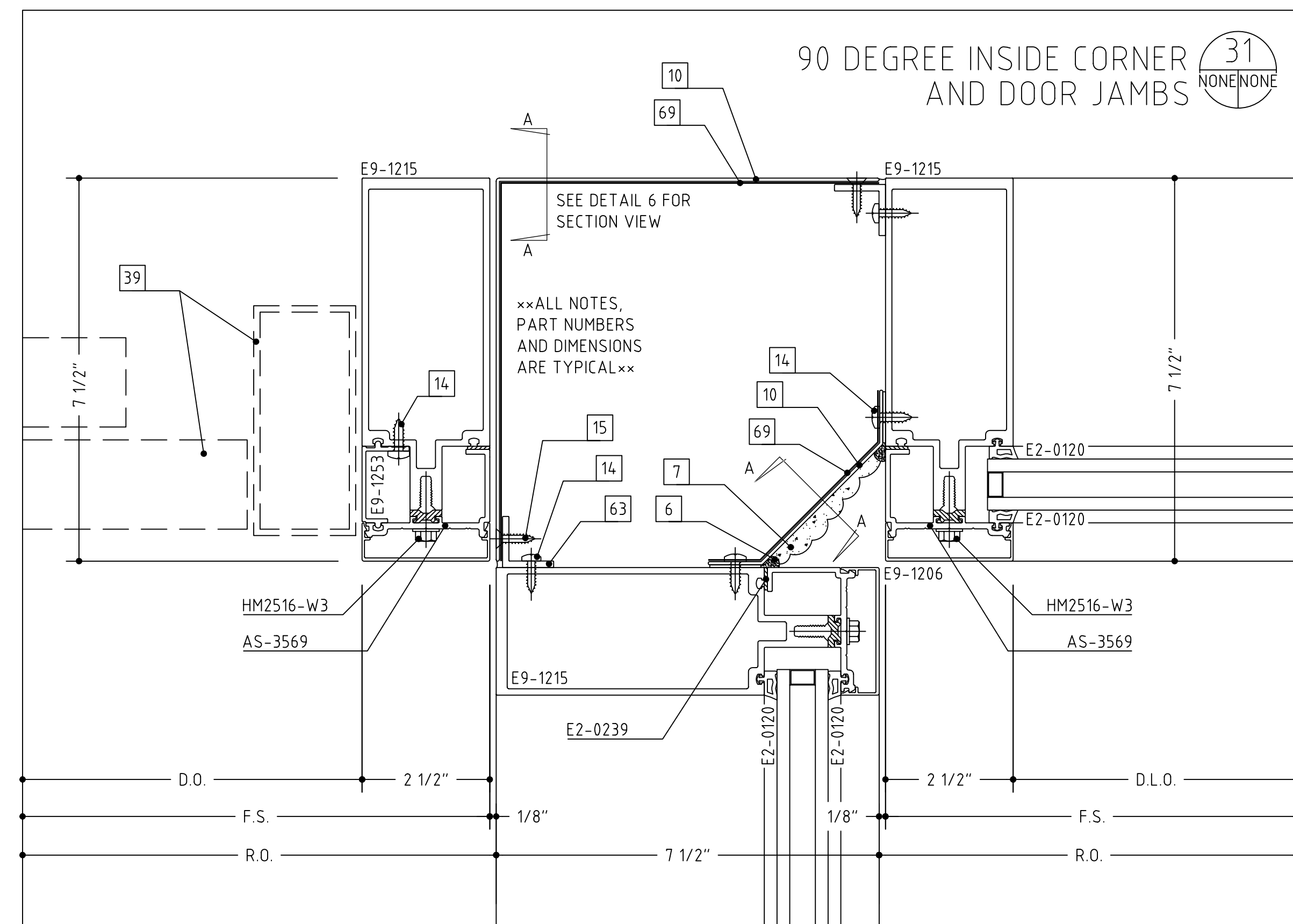
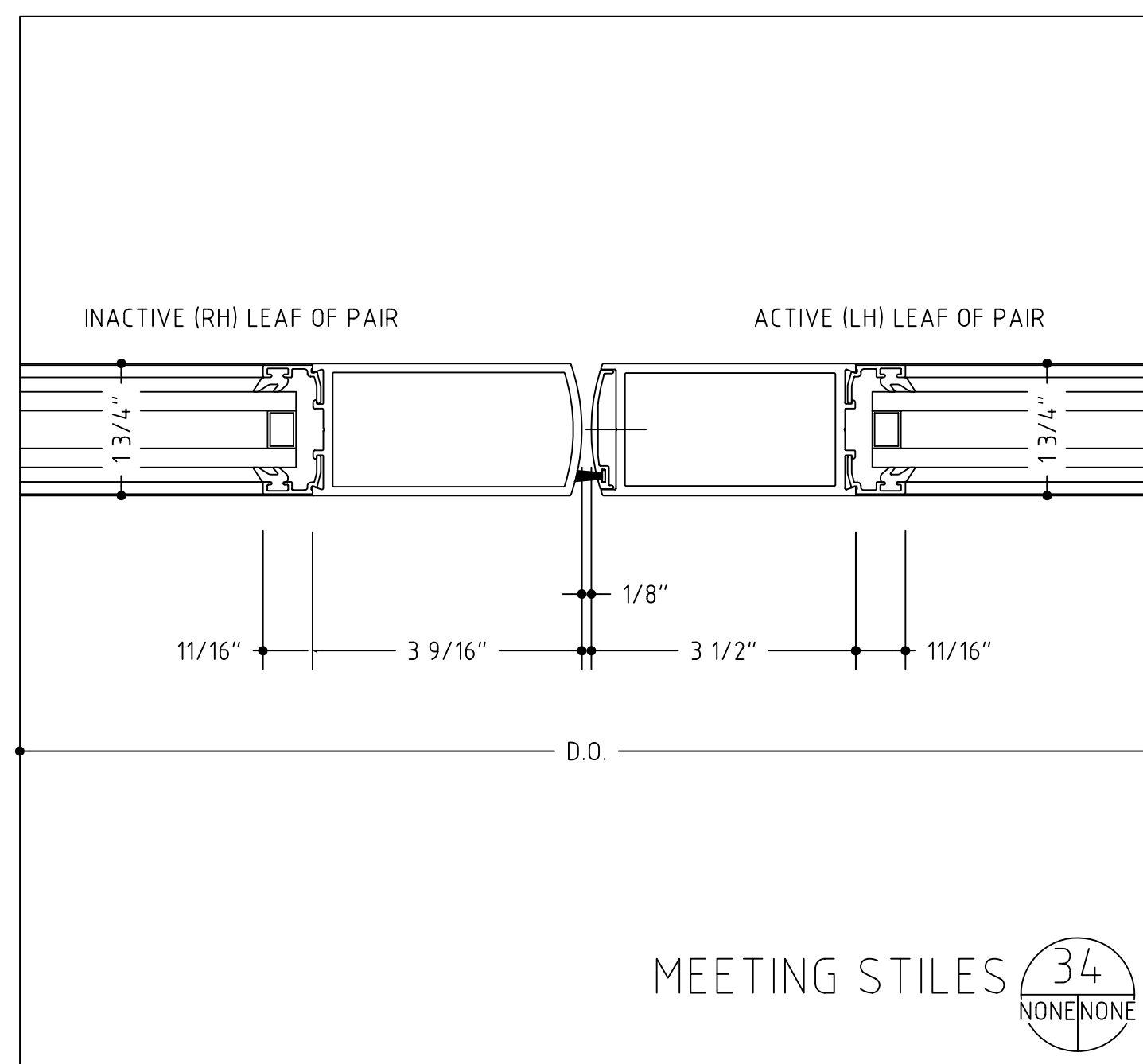
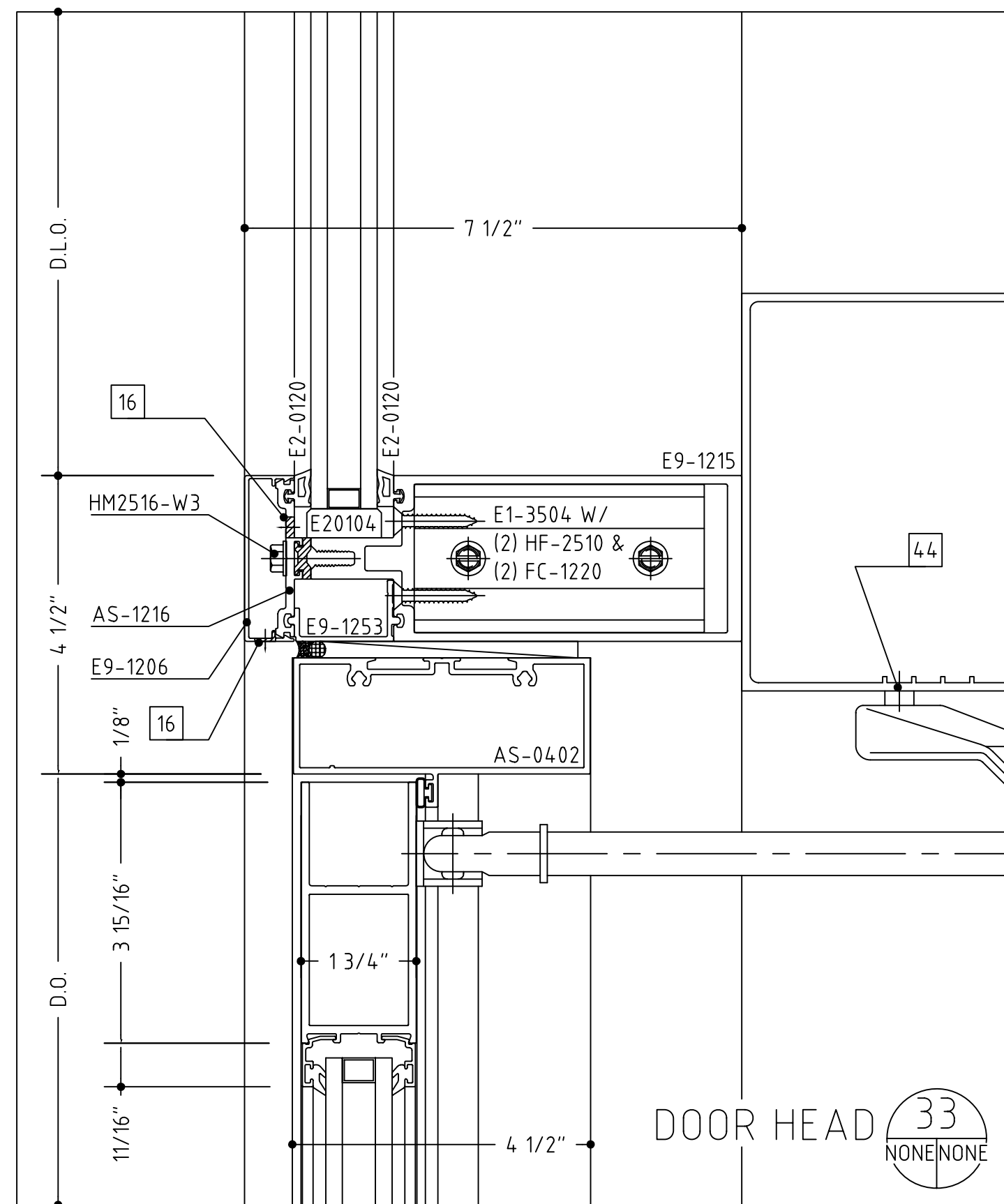

- 1 #12 x 2" OR 3 1/2", PFH WOOD SCREW (WITH A 1/4" EXPANSION ANCHOR AS NEEDED)
- 2 1/4"-20 X 2" OR 3 1/2", PFH MACHINE SCREW
- 3 #12 X 2" OR 3", PFH SHEET METAL SCREW
- 4 SHIMS AS NEEDED (PLASTIC OR CEDAR)
- 5 INTERMITTENT FILLER PLATES (AS NEEDED FOR SHIMMING AND ANCHORING)
- 6 PERIMETER CAULK (AS SPECIFIED)
- 7 BEDDING CAULK (AS SPECIFIED)
- 8 ETHAFDAM BACKING ROD OR DENVER FOAM
- 9 040" ALUMINUM TRIM (TO MATCH SYSTEM FINISH)
- 10 063" ALUMINUM TRIM (TO MATCH SYSTEM FINISH)
- 11 DOUBLE BACK FOAM TAPE (AS NEEDED)
- 12 NEUTRAL CURE SILICONE (COLOR AS REQUIRED)
- 13 ALUMINUM POP RIVET (SIZE AND TYPE AS NEEDED)
- 14 #10 PPH SHEET METAL SCREW (LENGTH TO SUIT CONDITION)
- 15 #10 PPH SHEET METAL SCREW (LENGTH TO SUIT CONDITION)
- 16 WEEP HOLES (TWO PER D.L.O.)
- 17 ACCESS HOLE
- 18 SETTING BLOCK (TWO PER D.L.O.)
- 19 STEEL REINFORCING (AS REQUIRED)
- 20 C.M.U. BY OTHERS
- 21 BRICK VENEER BY OTHERS
- 22 WOOD BLOCKING BY OTHERS
- 23 GYPSUM WALLBOARD BY OTHERS
- 24 SHEATHING BY OTHERS
- 25 INSULATION BY OTHERS
- 26 THROUGH WALL FLASHING BY OTHERS
- 27 STEEL BY OTHERS
- 28 STEEL STUD FRAMING BY OTHERS
- 29 SLAB BY OTHERS
- 30 FINISHED FLOOR (AS SCHEDULED BY ARCHITECT)
- 31 EIFS OR DRYVIT VENEER BY OTHERS
- 32 PRECAST CONCRETE BY OTHERS
- 33 ACOUSTIC CEILING SYSTEM BY OTHERS
- 34 STOOL BY OTHERS
- 35 SEALANT BY OTHERS
- 36 EXPANSION JOINT BY OTHERS
- 37 J-TRIM OR CORNER BEAD BY OTHERS
- 39 AUTO-SLIDER DOOR SYSTEM AND FRAME BY OTHERS
- 40 THE HEAVY LINE REPRESENTS THE PERIMETER CONSTRUCTION BY OTHERS. THE PERIMETER CONSTRUCTION IS NOT SHOWN IN DETAIL.
- 41 VERIFY THE CONFIGURATION AND COMPOSITION OF THE PERIMETER CONSTRUCTION. COORDINATE WITH THE G.C. FOR A PROPER INSTALLATION.
- 44 SURFACE APPLIED OVERHEAD AUTO-OPERATOR AND OFFSET ARM
- 47 SOFFIT SYSTEM, ATTACHMENTS AND TRIM BY OTHERS
- 48 3/8" HEX HEAD BOLT ASS'Y (BOLT, WASHERS, NUT)
- 49 JAMB ANCHOR TAPPING PLATE
- 51 BOTTOM RAIL DOOR SWEEP ASSEMBLY
- 56 ROOF CONSTRUCTION BY OTHERS
- 57 ROOF MEMBRANE BY OTHERS
- 62 PANEL SYSTEM AND ATTACHMENT BY OTHERS
- 63 ALUMINUM ANGLE, SIZE AND THICKNESS TO SUIT OR AS SHOWN
- 67 STEEL WINDLOAD CLIP
- 68 STEEL DEADLOAD CLIP
- 69 SPLICE SLEEVE
- 75 CLEARANCE NOTCH FOR INSTALLATION
- 76 FURRING CHANNELS BY OTHERS
- 77 INTERIOR FINISH BY OTHERS
- 78 CONCRETE WALL BY OTHERS
- 79 BOND BREAKER
- 80 METAL SIDING WALL PANELS
- 81 #12 PPH SHEET METAL SCREW (LENGTH TO SUIT CONDITION)
- 82 E3-0103 SEPARATOR (031)
- 83 7/16" Ø HOLES IN ALUMINUM MULLION
- 84 7/16" X 3" SLOT IN STEEL ANCHOR
- 85 WELD BY OTHERS - STRENGTH AS NEEDED
- 86 7/16" Ø HOLES IN STEEL ANCHOR

DULLES JET CENTER, DULLES INTERNATIONAL AIRPORT, STERLING, VIRGINIA

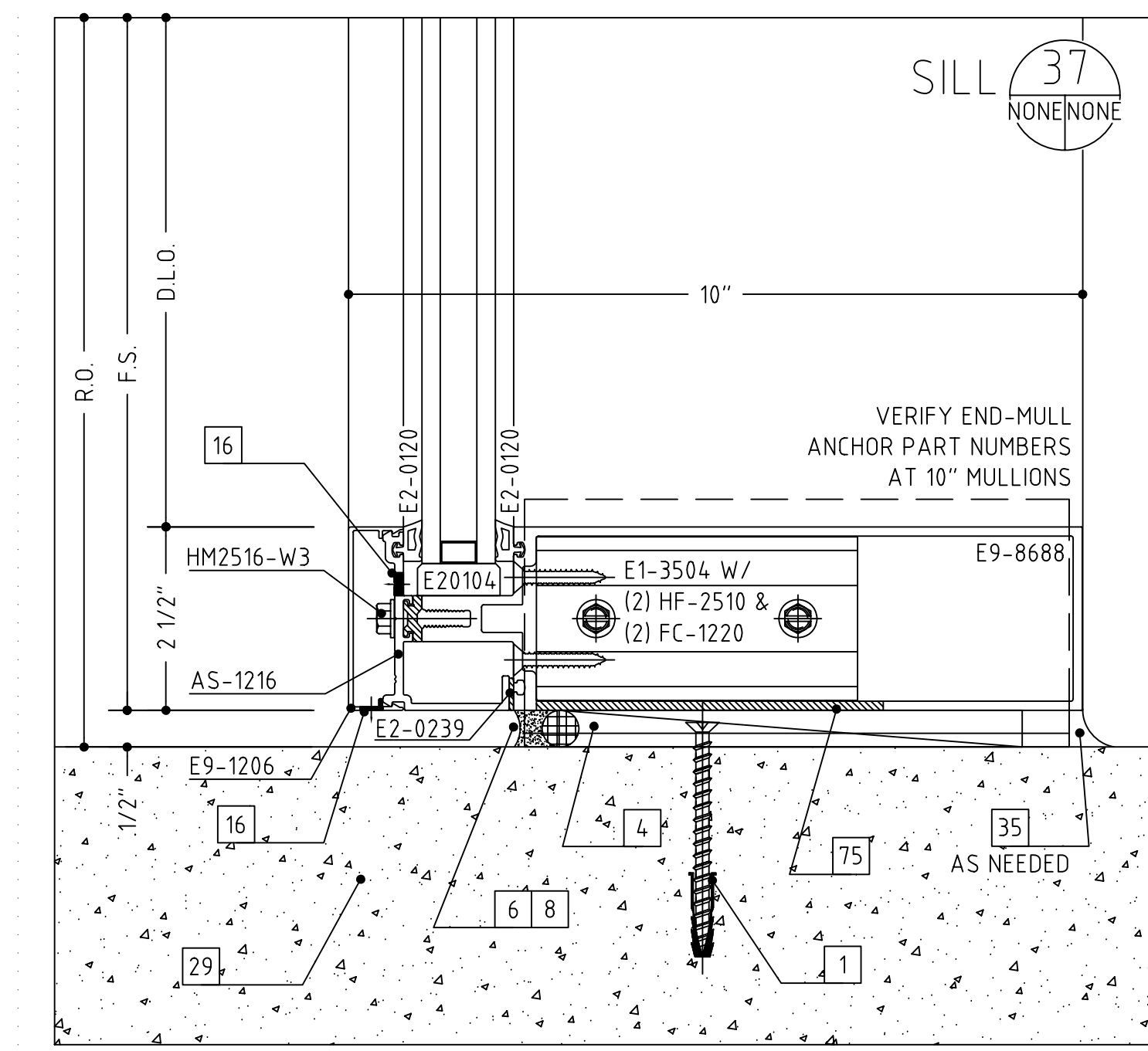
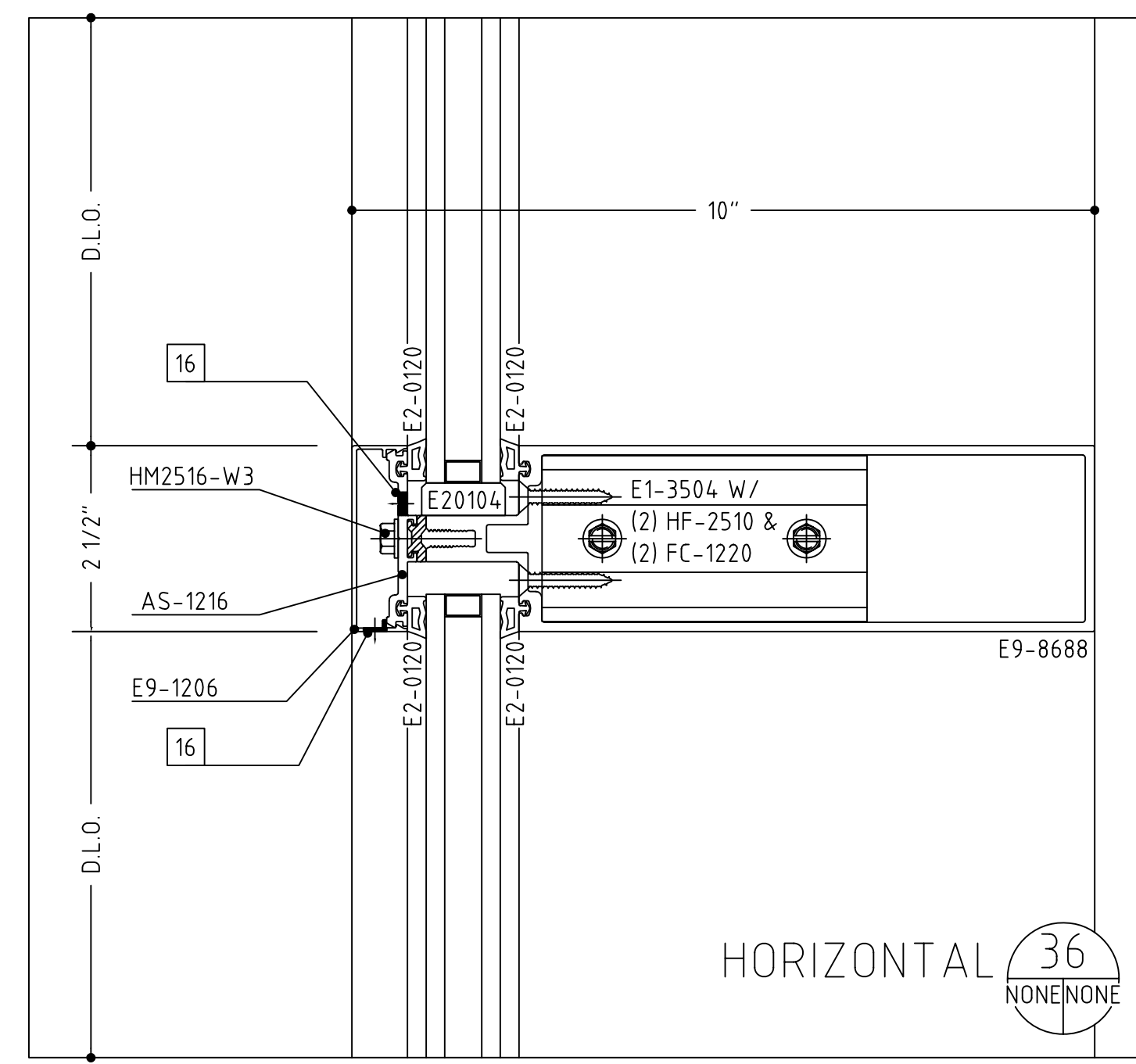
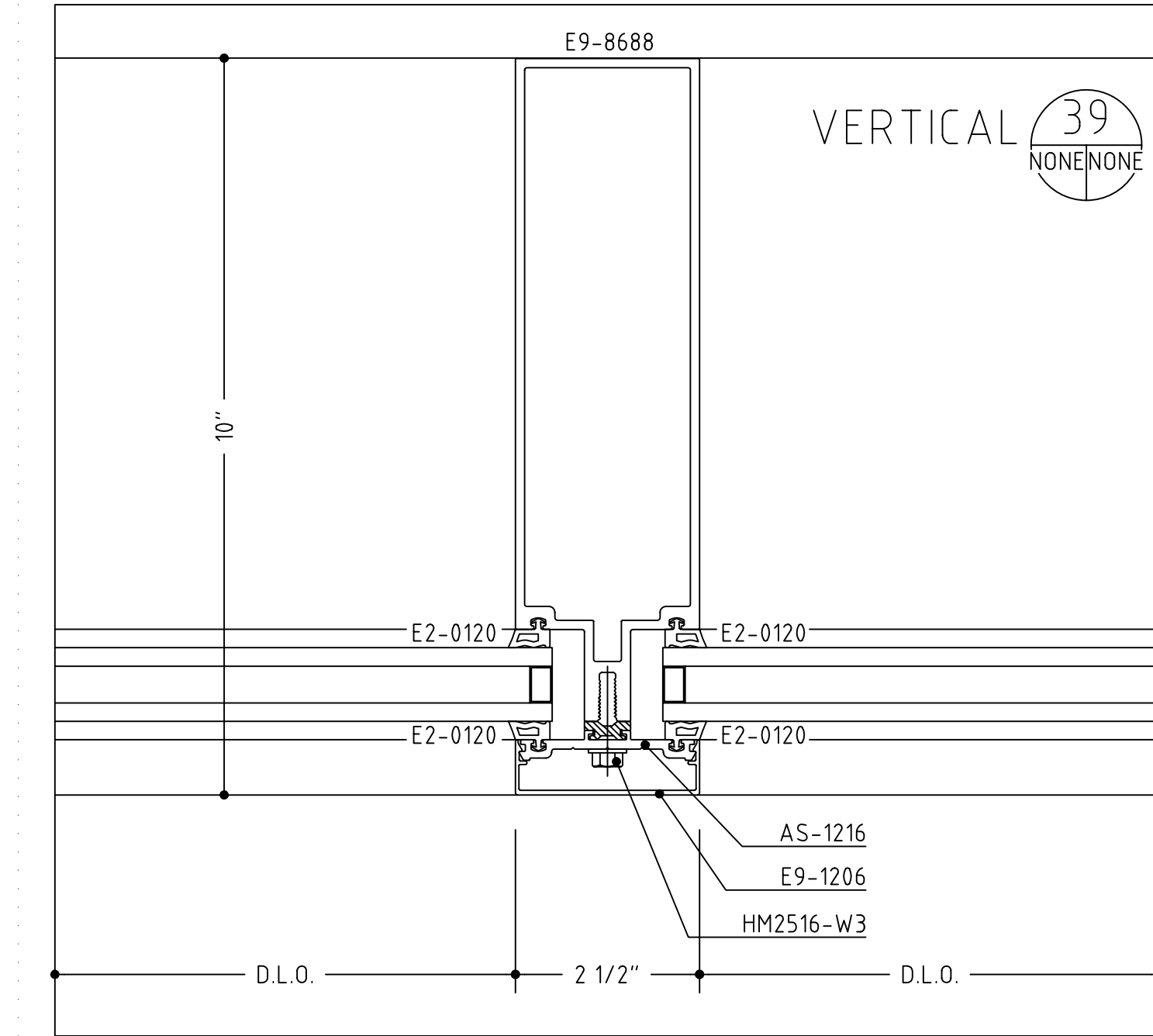
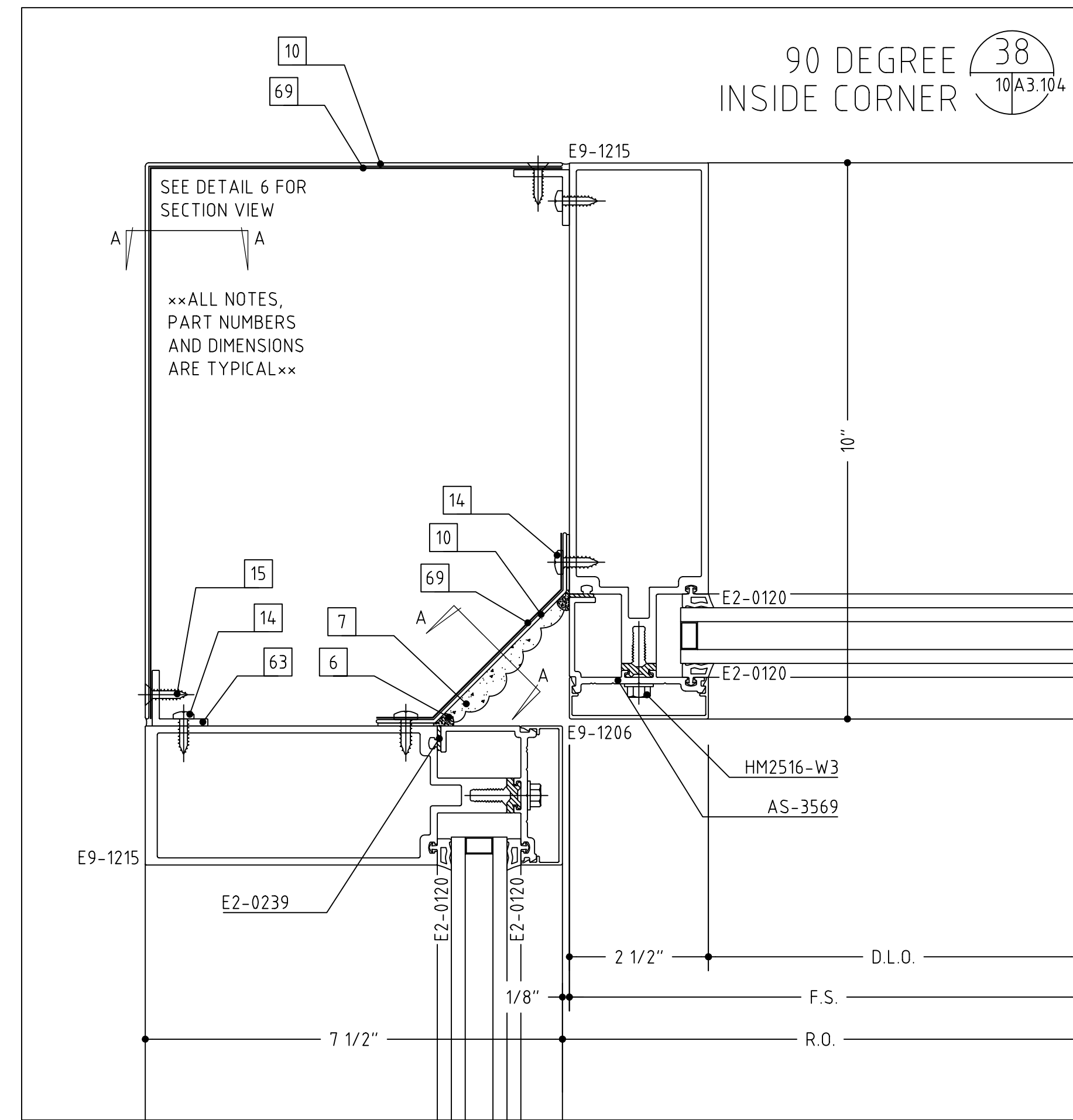
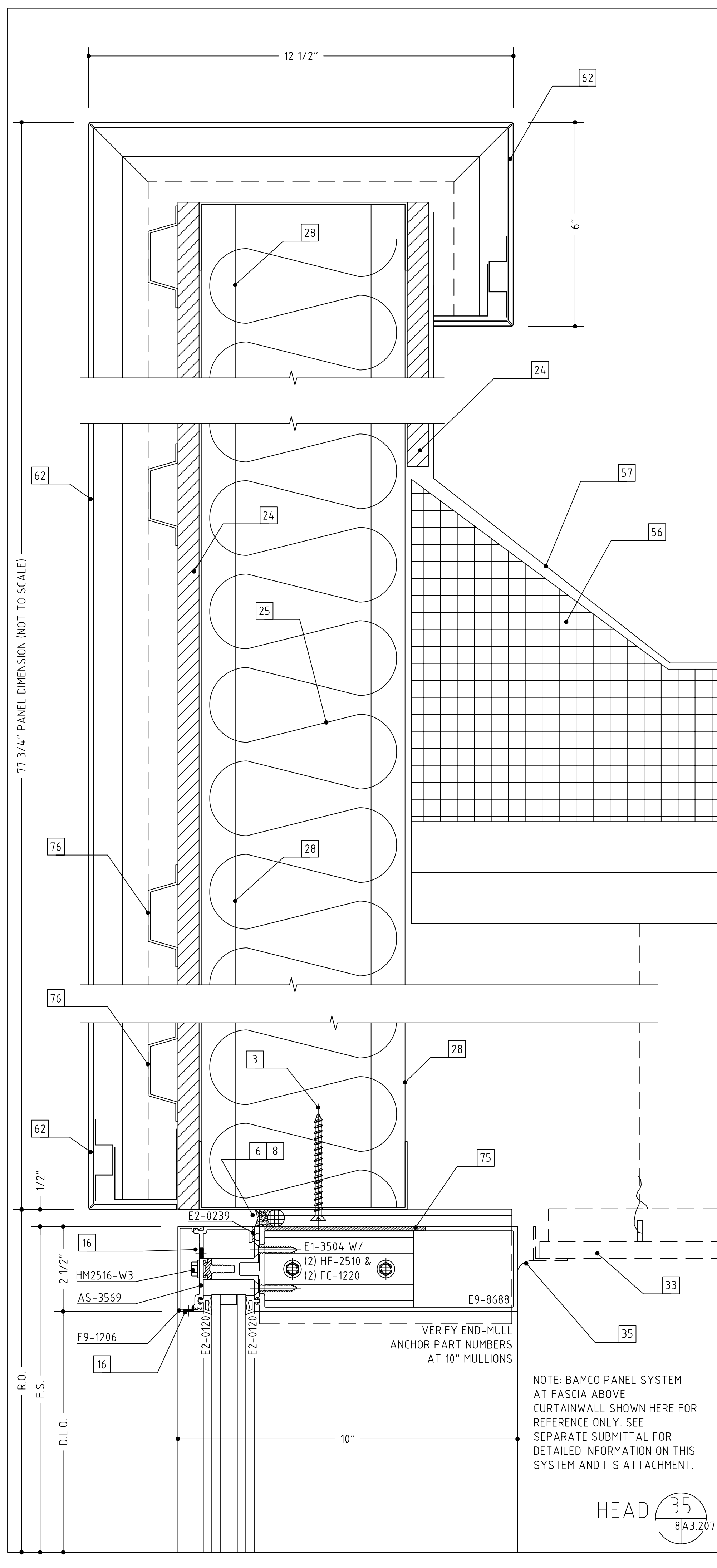

- 1 #12 x 2" OR 3 1/2", PFH WOOD SCREW (WITH A 1/4" EXPANSION ANCHOR AS NEEDED)
- 2 1/4"-20 X 2" OR 3 1/2", PFH MACHINE SCREW
- 3 #12 X 2" OR 3", PFH SHEET METAL SCREW
- 4 SHIMS AS NEEDED (PLASTIC OR CEDAR)
- 5 INTERMITTENT FILLER PLATES (AS NEEDED FOR SHIMMING AND ANCHORING)
- 6 PERIMETER CAULK (AS SPECIFIED)
- 7 BEDDING CAULK (AS SPECIFIED)
- 8 ETHAFDAM BACKING ROD OR DENVER FOAM
- 9 040" ALUMINUM TRIM (TO MATCH SYSTEM FINISH)
- 10 063" ALUMINUM TRIM (TO MATCH SYSTEM FINISH)
- 11 DOUBLE BACK FOAM TAPE (AS NEEDED)
- 12 NEUTRAL CURE SILICONE (COLOR AS REQUIRED)
- 13 ALUMINUM POP RIVET (SIZE AND TYPE AS NEEDED)
- 14 #10 PPH SHEET METAL SCREW (LENGTH TO SUIT CONDITION)
- 15 #10 PPH SHEET METAL SCREW (LENGTH TO SUIT CONDITION)
- 16 WEEP HOLES (TWO PER D.L.O.)
- 17 ACCESS HOLE
- 18 SETTING BLOCK (TWO PER D.L.O.)
- 19 STEEL REINFORCING (AS REQUIRED)
- 20 C.M.U. BY OTHERS
- 21 BRICK VENEER BY OTHERS
- 22 WOOD BLOCKING BY OTHERS
- 23 GYPSUM WALLBOARD BY OTHERS
- 24 SHEATHING BY OTHERS
- 25 INSULATION BY OTHERS
- 26 THROUGH WALL FLASHING BY OTHERS
- 27 STEEL BY OTHERS
- 28 STEEL STUD FRAMING BY OTHERS
- 29 SLAB BY OTHERS
- 30 FINISHED FLOOR (AS SCHEDULED BY ARCHITECT)
- 31 EIFS OR DRYVIT VENEER BY OTHERS
- 32 PRECAST CONCRETE BY OTHERS
- 33 ACOUSTIC CEILING SYSTEM BY OTHERS
- 34 STOOL BY OTHERS
- 35 SEALANT BY OTHERS
- 36 EXPANSION JOINT BY OTHERS
- 37 J-TRIM OR CORNER BEAD BY OTHERS
- 39 AUTO-SLIDER DOOR SYSTEM AND FRAME BY OTHERS
- 40 THE HEAVY LINE REPRESENTS THE PERIMETER CONSTRUCTION BY OTHERS. THE PERIMETER CONSTRUCTION IS NOT SHOWN IN DETAIL.
- 41 VERIFY THE CONFIGURATION AND COMPOSITION OF THE PERIMETER CONSTRUCTION. COORDINATE WITH THE G.C. FOR A PROPER INSTALLATION.
- 44 SURFACE APPLIED OVERHEAD AUTO-OPERATOR AND OFFSET ARM
- 47 SOFFIT SYSTEM, ATTACHMENTS AND TRIM BY OTHERS
- 48 3/8" HEX HEAD BOLT ASS'Y (BOLT, WASHERS, NUT)
- 49 JAMB ANCHOR TAPPING PLATE
- 51 BOTTOM RAIL DOOR SWEEP ASSEMBLY
- 56 ROOF CONSTRUCTION BY OTHERS
- 57 ROOF MEMBRANE BY OTHERS
- 62 PANEL SYSTEM AND ATTACHMENT BY OTHERS
- 63 ALUMINUM ANGLE, SIZE AND THICKNESS TO SUIT OR AS SHOWN
- 67 STEEL WINDLOAD CLIP
- 68 STEEL DEADLOAD CLIP
- 69 SPLICE SLEEVE
- 75 CLEARANCE NOTCH FOR INSTALLATION
- 76 FURRING CHANNELS BY OTHERS
- 77 INTERIOR FINISH BY OTHERS
- 78 CONCRETE WALL BY OTHERS
- 79 BOND BREAKER
- 80 METAL SIDING WALL PANELS
- 81 #12 PPH SHEET METAL SCREW (LENGTH TO SUIT CONDITION)
- 82 E3-0103 SEPARATOR (031)
- 83 7/16" HOLES IN ALUMINUM MULLION
- 84 7/16" X 3" SLOT IN STEEL ANCHOR
- 85 WELD BY OTHERS - STRENGTH AS NEEDED
- 86 7/16" HOLES IN STEEL ANCHOR

DULLES JET CENTER, DULLES INTERNATIONAL AIRPORT, STERLING, VIRGINIA

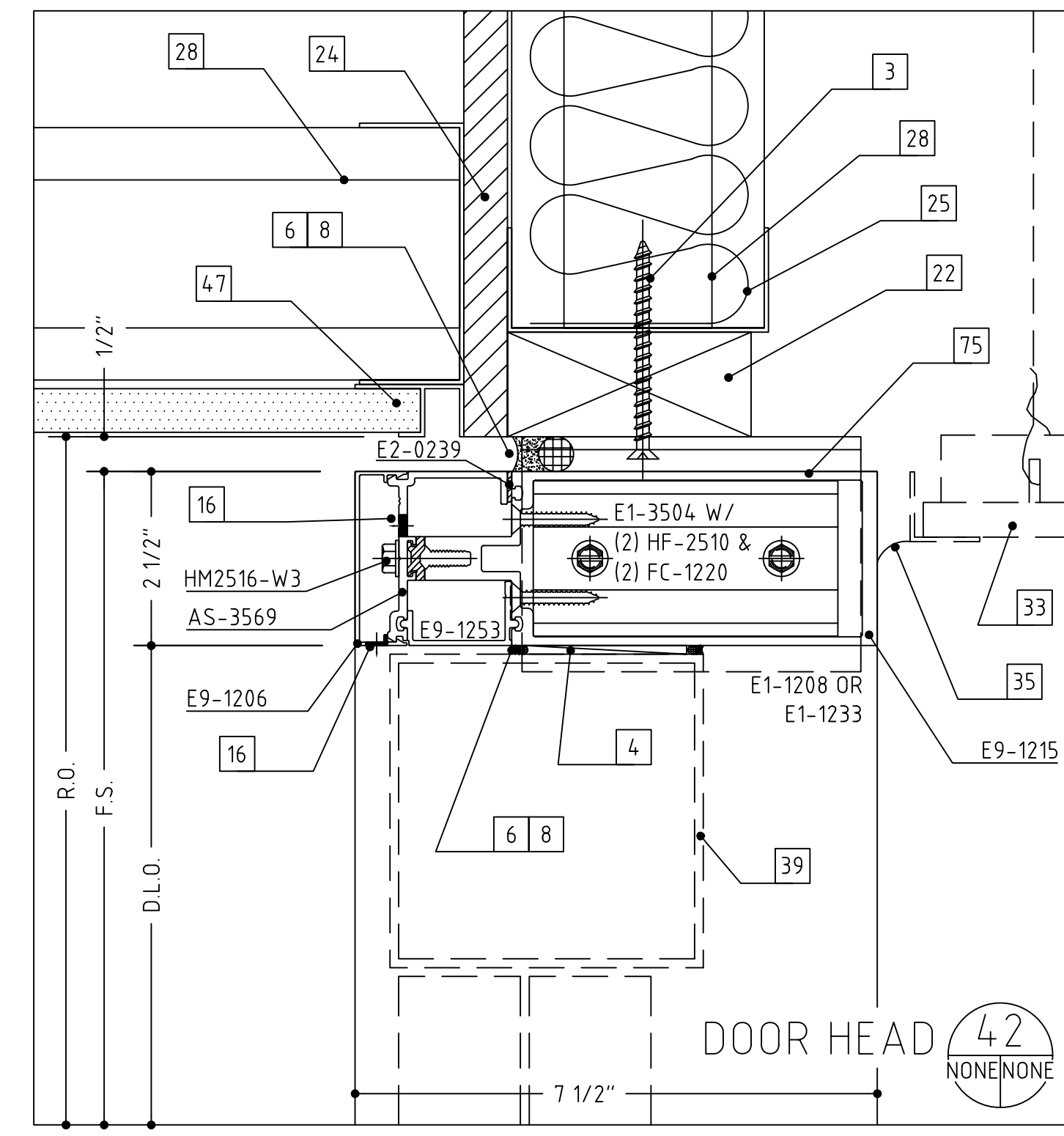
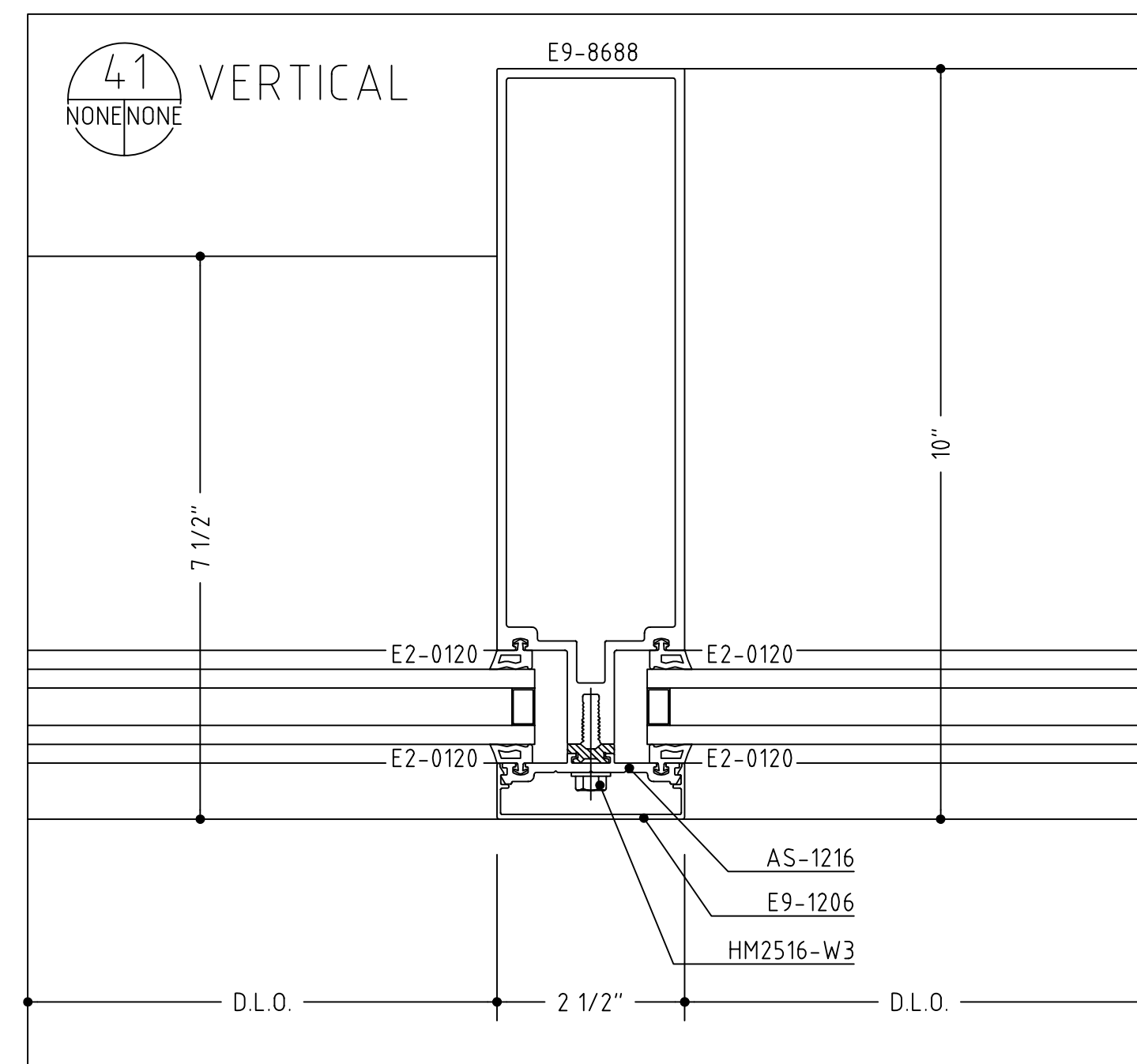
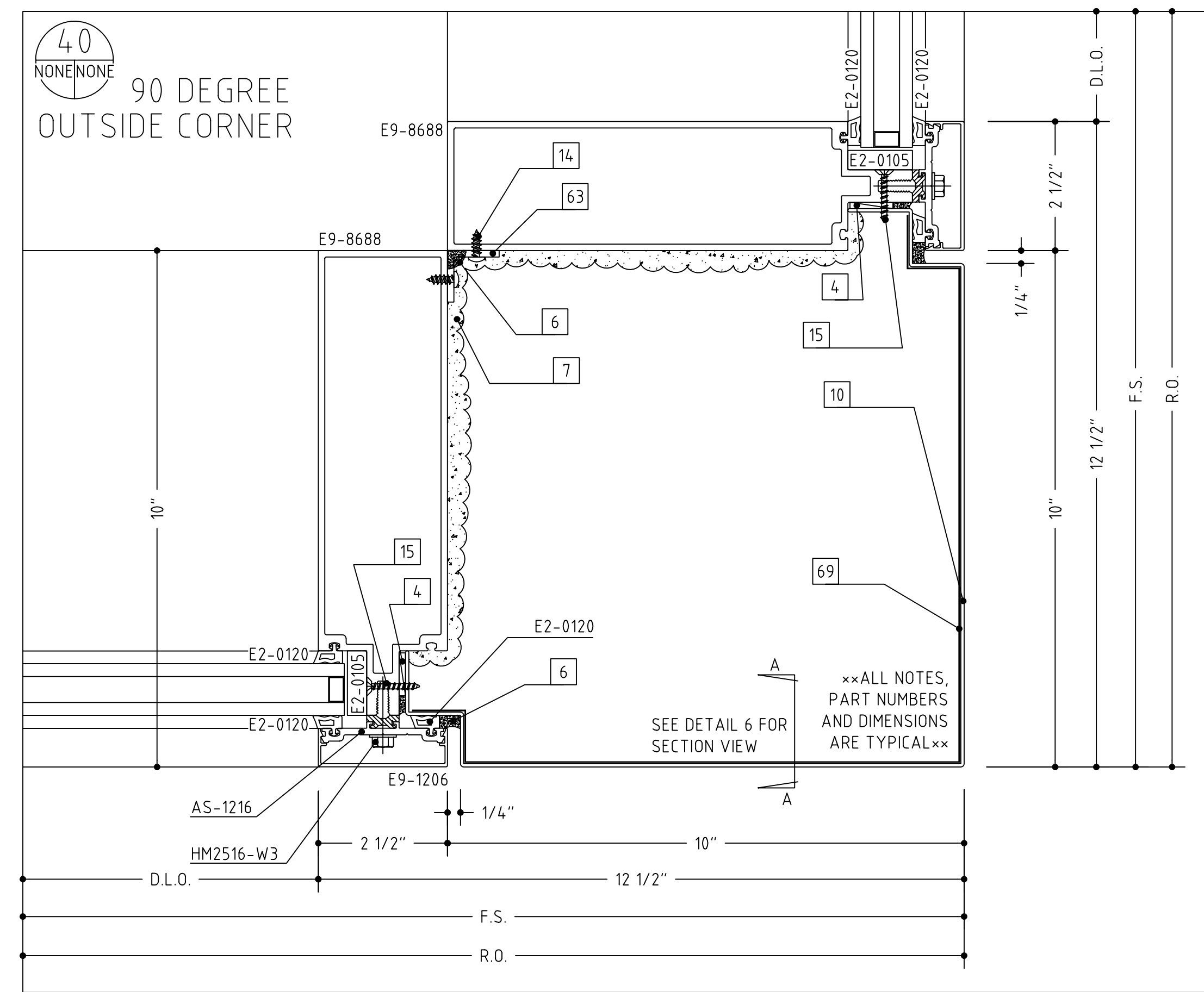
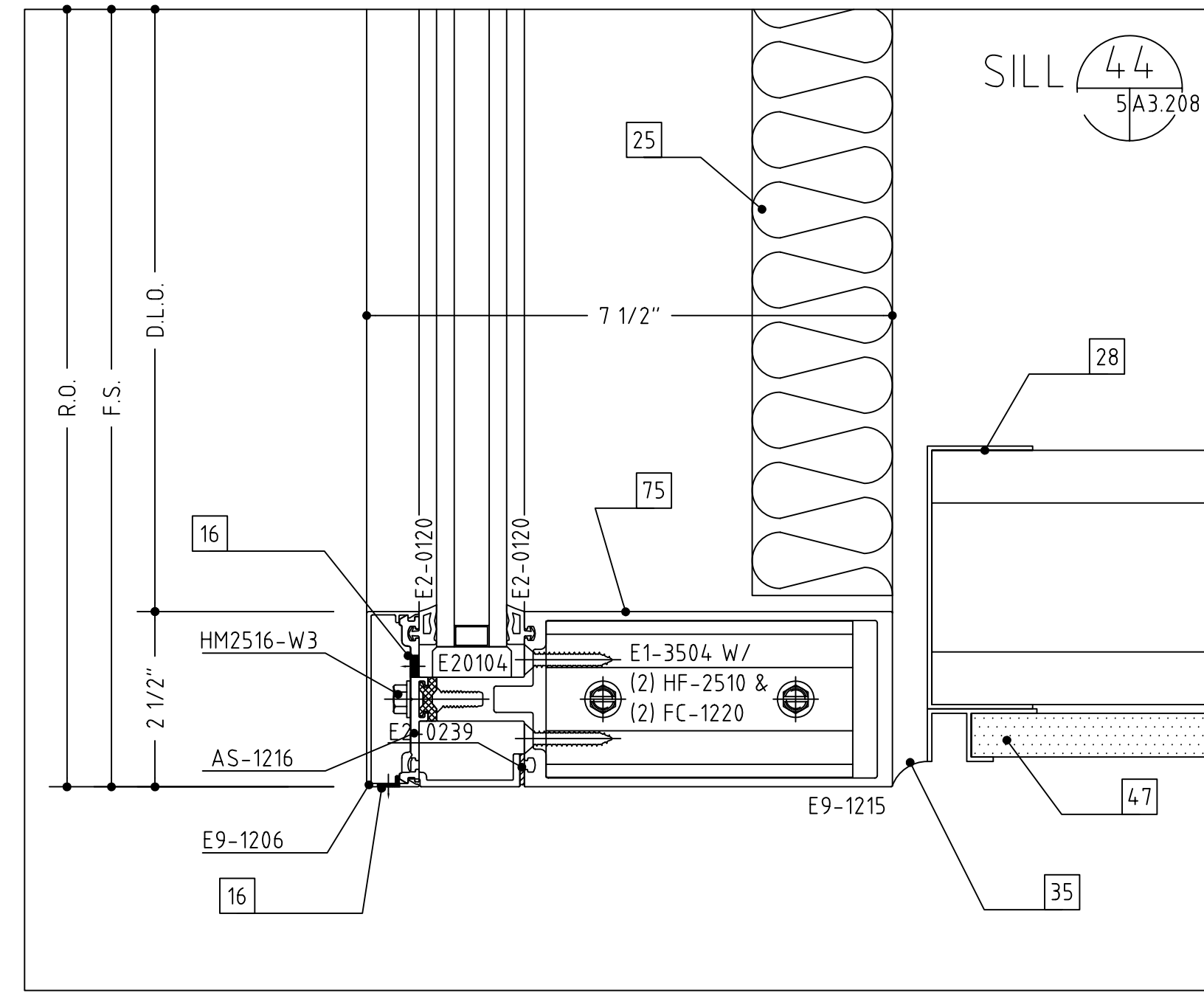
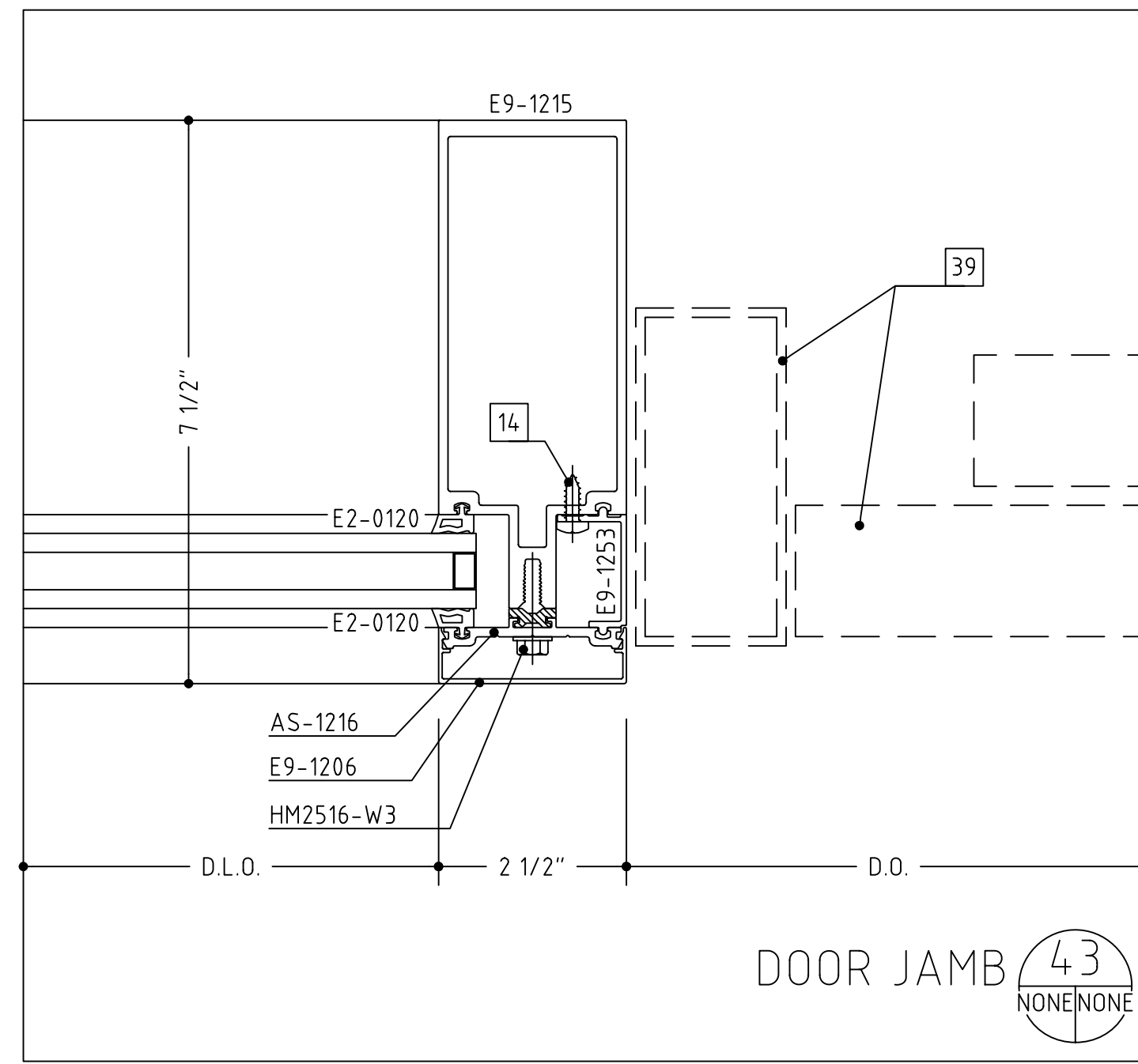

- 1 #12 x 2" OR 3 1/2", PFH WOOD SCREW (WITH A 1/4" EXPANSION ANCHOR AS NEEDED)
- 2 1/4"-20 X 2" OR 3 1/2", PFH MACHINE SCREW
- 3 #12 X 2" OR 3", PFH SHEET METAL SCREW
- 4 SHIMS AS NEEDED (PLASTIC OR CEDAR)
- 5 INTERMITTENT FILLER PLATES (AS NEEDED FOR SHIMMING AND ANCHORING)
- 6 PERIMETER CAULK (AS SPECIFIED)
- 7 BEDDING CAULK (AS SPECIFIED)
- 8 ETHAFDAM BACKING ROD OR DENVER FOAM
- 9 040" ALUMINUM TRIM (TO MATCH SYSTEM FINISH)
- 10 063" ALUMINUM TRIM (TO MATCH SYSTEM FINISH)
- 11 DOUBLE BACK FOAM TAPE (AS NEEDED)
- 12 NEUTRAL CURE SILICONE (COLOR AS REQUIRED)
- 13 ALUMINUM POP RIVET (SIZE AND TYPE AS NEEDED)
- 14 #10 PPH SHEET METAL SCREW (LENGTH TO SUIT CONDITION)
- 15 #10 PPH SHEET METAL SCREW (LENGTH TO SUIT CONDITION)
- 16 WEEP HOLES (TWO PER D.L.O.)
- 17 ACCESS HOLE
- 18 SETTING BLOCK (TWO PER D.L.O.)
- 19 STEEL REINFORCING (AS REQUIRED)
- 20 C.M.U. BY OTHERS
- 21 BRICK VENEER BY OTHERS
- 22 WOOD BLOCKING BY OTHERS
- 23 GYPSUM WALLBOARD BY OTHERS
- 24 SHEATHING BY OTHERS
- 25 INSULATION BY OTHERS
- 26 THROUGH WALL FLASHING BY OTHERS
- 27 STEEL BY OTHERS
- 28 STEEL STUD FRAMING BY OTHERS
- 29 SLAB BY OTHERS
- 30 FINISHED FLOOR (AS SCHEDULED BY ARCHITECT)
- 31 EIFS OR DRYVIT VENEER BY OTHERS
- 32 PRECAST CONCRETE BY OTHERS
- 33 ACOUSTIC CEILING SYSTEM BY OTHERS
- 34 STOOL BY OTHERS
- 35 SEALANT BY OTHERS
- 36 EXPANSION JOINT BY OTHERS
- 37 J-TRIM OR CORNER BEAD BY OTHERS
- 39 AUTO-SLIDER DOOR SYSTEM AND FRAME BY OTHERS
- 40 THE HEAVY LINE REPRESENTS THE PERIMETER CONSTRUCTION BY OTHERS. THE PERIMETER CONSTRUCTION IS NOT SHOWN IN DETAIL.
- 41 VERIFY THE CONFIGURATION AND COMPOSITION OF THE PERIMETER CONSTRUCTION. COORDINATE WITH THE G.C. FOR A PROPER INSTALLATION.
- 44 SURFACE APPLIED OVERHEAD AUTO-OPERATOR AND OFFSET ARM
- 47 SOFFIT SYSTEM, ATTACHMENTS AND TRIM BY OTHERS
- 48 3/8" HEX HEAD BOLT ASS'Y (BOLT, WASHERS, NUT)
- 49 JAMB ANCHOR TAPPING PLATE
- 51 BOTTOM RAIL DOOR SWEEP ASSEMBLY
- 56 ROOF CONSTRUCTION BY OTHERS
- 57 ROOF MEMBRANE BY OTHERS
- 62 PANEL SYSTEM AND ATTACHMENT BY OTHERS
- 63 ALUMINUM ANGLE, SIZE AND THICKNESS TO SUIT OR AS SHOWN
- 67 STEEL WINDLOAD CLIP
- 68 STEEL DEADLOAD CLIP
- 69 SPLICE SLEEVE
- 75 CLEARANCE NOTCH FOR INSTALLATION
- 76 FURRING CHANNELS BY OTHERS
- 77 INTERIOR FINISH BY OTHERS
- 78 CONCRETE WALL BY OTHERS
- 79 BOND BREAKER
- 80 METAL SIDING WALL PANELS
- 81 #12 PPH SHEET METAL SCREW (LENGTH TO SUIT CONDITION)
- 82 E3-0103 SEPARATOR (031)
- 83 7/16" HOLES IN ALUMINUM MULLION
- 84 7/16" X 3" SLOT IN STEEL ANCHOR
- 85 WELD BY OTHERS - STRENGTH AS NEEDED
- 86 7/16" HOLES IN STEEL ANCHOR

DULLES JET CENTER, DULLES INTERNATIONAL AIRPORT, STERLING, VIRGINIA