

JOB: AUDI OF ROCKVILLE AND PORSCHE OF ROCKWELL, ROCKVILLE, MARYLAND  
 G.C. NAME: THERRIEN WADDELL, GAITHERSBURG, MARYLAND  
 ARCHITECT: A I DESIGN GROUP ARCHITECTURE, CHARLOTTE, NORTH CAROLINA  
 GLAZING SUBCONTRACTOR: ANCO, INC., DAVIDSONVILLE, MARYLAND

THESE SHOP DRAWINGS WERE CREATED UTILIZING THE FOLLOWING CONTRACT DOCUMENTS:  
 ARCHITECTURAL DRAWINGS...  
 LATEST REVISION DATED 10.10.2006 - REVISION #8 SHOWROOM REVISION  
 SET INCLUDES THE FOLLOWING SHEETS:  
 COVER SHEET, G-001 THRU G-004, A-110, A-111, A-112, A-121, A-122, A-123, A-131, A-132, A-141, A-142, A-151, A-191, A-192, A-201 THRU A-204, A-301, A-302, A-311 THRU A-315, A-411, A-412, A-501 THRU A-505, A-601, A-602

STRUCTURAL DRAWINGS...  
 LATEST REVISION DATED 10.10.06 - REVISION #2  
 SET INCLUDES THE FOLLOWING SHEETS:  
 S100, S101, S102, S200, S201, S202

SPECIFICATION SECTIONS...  
 SPECIFICATION SECTIONS DATED 18 APRIL, 2005  
 08410, 08800, 08711,

OTHER DOCUMENTS...  
 STEEL DRAWINGS BY FREDERICK FABRICATED METALS DATED 01.22.07  
 PROPERLY FILLED OUT SHOP DRAWING QUESTIONNAIRE FROM ANCO, INC.  
 PROJECT PROPOSAL FAX TO G.C. FROM ANCO, INC.  
 GLASS QUOTE BY J.E. BERKOWITZ  
 ALL-GLASS DOOR QUOTE BY J.E. BERKOWITZ

SEE KEY PLAN FOR LOCATION OF HOLLOW METAL FRAMES				
H.M. FRAME	QUANTITY	GLASS TYPE	GLASS SIZE (WIDTH X HEIGHT)	NOTES, ETC.
H.M. FRAME 8	1	E	44" X 44" -- VERIFY	OCCURS AT PARTS MANAGER, ROOM #311
H.M. FRAME 9	2	E	44" X 44" -- VERIFY	OCCURS AT SERVICE MGR, RM #110 AND TECH LIB, RM #312
H.M. FRAME 18	2	C	25" X 82" -- VERIFY	LOCATION UNKNOWN - SEE NOTE ON KEY PLANS
H.M. FRAME F	2	C	30" X 38" -- VERIFY	OCCURS AT DOOR #'S 339A & 340A
DOOR OR FRAME TYPE	QUANTITY OF LITES	GLASS TYPE	GLASS SIZE (WIDTH X HEIGHT)	NOTES, ETC.
MISCELLANEOUS GLASS SCHEDULE FOR HOLLOW METAL FRAMES				

### GENERAL NOTES:

- FRAMING SYSTEMS USED ON THIS PROJECT...  
 YKK AP AMERICA  
 SERIES YCW 750 O.G., 2 1/2" X 6", THERMALLY IMPROVED ALUMINUM CURTAINWALL OUTSIDE GLAZED AND SSG FRAMING FOR 1" GLASS  
 SERIES YES 45TU, 2" X 4 1/2", THERMALLY BROKEN ALUMINUM STOREFRONT FRAMING FOR 1" GLASS  
 SERIES YES 45FS, 1 3/4" X 4 1/2", NON-THERMALLY BROKEN ALUMINUM STOREFRONT FRAMING FOR 1/4" GLASS
- DOOR TYPES USED ON THIS PROJECT...  
 YKK AP AMERICA  
 SERIES 35D MEDIUM STILE SWING DOORS FOR 1" GLASS UNITS.  
 J.E. BERKOWITZ, LP  
 ALL GLASS DOORS, "P" STYLE SWING DOORS FOR 1/2" MONOLITHIC GLASS
- WINDOW SYSTEMS USED ON THIS PROJECT...  
 NONE INCLUDED IN THIS SCOPE OF WORK
- FINISH OF EXPOSED ALUMINUM:  
 YKK STANDARD YS1N CLEAR ANODIZE
- MISCELLANEOUS ALUMINUM FLASHING AND/OR TRIM:  
 .050 ALUMINUM CLOSURES AT CURTAINWALL CORNERS AND AT HEAD OF ELEVATION 10 AS DETAILED.
- MISCELLANEOUS FRAMING:  
 J.E. BERKOWITZ, LP  
 BUTT GLAZED ELEVATIONS WITH 1/4" CLEAR TEMPERED GLASS IN TOP AND BOTTOM GLAZING CHANNELS.
- CAULKING:  
 EXTERIOR/PERIMETER, AND STRUCTURAL GLAZING JOINTS: DOW CORNING 795 SILICONE, BLACK.  
 INTERIOR PERIMETER/FINISH SEALANT: FURNISHED AND INSTALLED BY OTHERS.  
 BEDDING/SEALING: ONE PART POLYURETHANE OR BUTYL SEALANT IN ANY COLOR (SINCE IT IS NOT VISIBLE)

← AREA FOR ARCHITECT/G.C. APPROVAL STAMPS AND COMMENTS

### ACCURATE DRAFTING, INC. DRAWING GUIDELINES

ALL FASTENERS SHOWN ON THIS SHOP DRAWING ARE FOR REFERENCE ONLY. ACTUAL FASTENER TYPES AND SIZES SHOULD BE BASED ON ACTUAL CONDITIONS AND/OR CONSTRUCTION MATERIALS FOUND ON SITE.  
 ALL PART NUMBERS SHOWN ON THIS SHOP DRAWING SHOULD BE VERIFIED PRIOR TO ORDERING MATERIALS.  
 ALL DIMENSIONS SHOWN ON THIS SHOP DRAWING SHOULD BE CHECKED/VERIFIED PRIOR TO THE ORDERING OF ANY MATERIALS AND PRIOR TO THE FABRICATION AND INSTALLATION OF ANY MATERIALS.  
 ALL STEEL CLIP ASSY'S AND INTERNAL STEEL REINFORCING SHOWN ON THIS SHOP DRAWING ARE FOR REFERENCE ONLY. ACTUAL STEEL SIZES AND THICKNESSES SHOULD BE DETERMINED BY OTHERS BASED ON THE ARCHITECT'S WINDLOAD/DEADLOAD REQUIREMENTS OUTLINED IN THE SPECIFICATIONS.  
 FABRICATION AND INSTALLATION OF THE FRAMING AND GLASS SHOWN ON THIS SHOP DRAWING SHOULD BE PERFORMED IN ACCORDANCE WITH INDUSTRY STANDARDS AND THE RESPECTIVE MANUFACTURER'S INSTRUCTIONS AND GUIDELINES.  
 THESE DRAWINGS WERE PREPARED WITHOUT THE BENEFIT OF A FULL SET OF ARCHITECTURAL DRAWINGS. SOME PERIMETER CONDITIONS MAY BE SHOWN AS UNKNOWN. THESE CONDITIONS SHOULD BE VERIFIED PRIOR TO FABRICATION AND INSTALLATION FOR THEIR EFFECT ON THE WORK BEING PERFORMED.  
 THESE DRAWINGS WERE PREPARED WITHOUT THE BENEFIT OF STRUCTURAL DRAWINGS. THIS MAY AFFECT THE LOCATION AND SIZING OF STEEL CLIP CONNECTIONS AND SPICE JOINTS. THE STRUCTURAL LAYOUT IN THESE AREAS SHOULD BE VERIFIED PRIOR TO FABRICATION AND INSTALLATION OF THE WORK.  
 SHOP DRAWING DISCLAIMER: THIS DISCLAIMER APPLIES TO ACCURATE DRAFTING'S CUSTOMER AS WELL AS ANY PARTY USING THESE DRAWINGS TO OBTAIN INFORMATION NEEDED TO ORDER, COORDINATE, FABRICATE AND INSTALL MATERIALS FOR THIS PROJECT. THIS APPLIES ALSO TO TRADES OTHER THAN GLASS AND GLAZING. THIS DRAWING WAS GENERATED FOR ACCURATE DRAFTING'S CUSTOMER. THE INTERPRETATION OF THE ARCHITECT'S DRAWINGS IS AFFECTED BY THE INFORMATION GIVEN TO ACCURATE BY IT'S CUSTOMER AS WELL AS INDUSTRY STANDARDS AND MANUFACTURER TECHNICAL INFORMATION. IN CASES WHERE ACCURATE IS NOT PROVIDED WITH THE NECESSARY INFORMATION IT WILL BE ACCURATE'S DECISION WHETHER TO ASSUME, EXTRAPOLATE OR OMIT THIS INFORMATION IN ORDER TO COMPLETE THE SHOP DRAWINGS. IT IS THE RESPONSIBILITY OF ACCURATE'S CUSTOMER (OR THE END USER IF APPLICABLE) TO REVIEW THE SHOP DRAWINGS. REVIEW OF THE SHOP DRAWINGS INCLUDES, BUT IS NOT LIMITED, TO THE FOLLOWING ITEMS: DIMENSIONS, QUANTITIES, HANDING OF DOORS/FRAMES, COLORS, THICKNESSES, SAFETY GLASS, GLASS TYPES, COATING TYPES, COATING LOCATIONS, DOOR STILE TYPES, FRAMING TYPES, HARDWARE, ALIGNMENT OF HORIZONTAL AND/OR VERTICAL FRAMING MEMBERS WITH ARCHITECTURAL ACCENTS/TRIM. ACCURATE DRAFTING NOR IT'S DRAFTSMAN SHALL BE LIABLE OR RESPONSIBLE FINANCIALLY FOR ANY ERRORS AND/OR OMISSIONS FROM THESE SHOP DRAWINGS. ARCHITECTURAL AND/OR CONTRACTOR APPROVAL DOES NOT RELIEVE ACCURATE'S CUSTOMER FROM REVIEWING THESE DRAWINGS AS NOTED ABOVE.  
 NOTE: IN CASES WHERE NO ARCHITECTURAL DRAWINGS WERE PROVIDED TO ACCURATE THE SAME DISCLAIMER ITEMS NOTED ABOVE STILL APPLY TO WHATEVER INFORMATION WAS PROVIDED TO ACCURATE TO PERFORM THE SHOP DRAWINGS.

### ELEVATION SCHEDULE \* INDICATES AN ELEVATION THAT IS CONTINUED FROM BELOW (SEE KEY PLANS)

ELEVATION TYPE:	FRAMING TYPE:	FLOORS/LEVELS...		TOTAL:
		FIRST FLOOR	SECOND FLOOR	
1	YCW 750 O.G. 2 1/2" X 6"	1	(0)	1
2	YCW 750 O.G. 2 1/2" X 6"	2	(0)	2
3	YCW 750 O.G. 2 1/2" X 6"	1	(0)	1
3A	YCW 750 O.G. 2 1/2" X 6"	1	(0)	1
4	YCW 750 O.G. 2 1/2" X 6"	1	(0)	1
5	YCW 750 O.G. 2 1/2" X 6"	1	(0)	1
6	YCW 750 O.G. 2 1/2" X 6"	1	(0)	1
7	YCW 750 O.G. 2 1/2" X 6"	1	(0)	1
10	YCW 750 O.G. 2 1/2" X 6"	1	(0)	1
10A	YCW 750 O.G. 2 1/2" X 6"	1	(0)	1
11	J.E. BERKOWITZ ALL-GLASS	1	(0)	1
12	YCW 750 O.G. 2 1/2" X 6"	1	(0)	1
13	YES 45 TU 2" X 4 1/2"	(0)	18	18
14	YCW 750 O.G. 2 1/2" X 6"	1	(0)	1
15	YCW 750 O.G. 2 1/2" X 6"	1	* 1	1
16	YES 45 FS 1 3/4" X 4 1/2"	1	(0)	1
17	YES 45 FS 1 3/4" X 4 1/2"	LOCATION UNKNOWN - SEE NOTE ON KEY PLANS		1
20	J.E. BERKOWITZ ALL-GLASS	1	(0)	1
22	J.E. BERKOWITZ ALL-GLASS	1	(0)	1
23	J.E. BERKOWITZ ALL-GLASS	2	(0)	2
23A	J.E. BERKOWITZ ALL-GLASS	1	(0)	1
24A	J.E. BERKOWITZ ALL-GLASS	1	(0)	1
24B	J.E. BERKOWITZ ALL-GLASS	1	(0)	1
25	J.E. BERKOWITZ ALL-GLASS	1	(0)	1
GL1	J.E. BERKOWITZ ALL-GLASS	2	(0)	2
GL2	J.E. BERKOWITZ ALL-GLASS	1	(0)	1

NOTE: SEE SHEET S1A FOR DOOR SCHEDULE AND DOOR HARDWARE SCHEDULE

### LEGEND

- R.O.--ROUGH OPENING
  - F.S.--FRAME SIZE
  - D.L.O.--DAYLITE OPENING
  - D.O.--DOOR OPENING
  - REQ'D--REQUIRED
  - OPP.--OPPOSITE
  - R.H.--RIGHT HAND
  - L.H.--LEFT HAND
  - S.A.--SINGLE ACTING
  - D.A.--DOUBLE ACTING
  - STL.--STEEL
  - ALUM.--ALUMINUM
  - B.O.--BY OTHERS
  - F.V.--FIELD VERIFY
  - ANG.--ANGLE
  - CHAN.--CHANNEL
  - SHT.--SHEET
  - DTL.--DETAIL
  - ELEV.--ELEVATION
  - I.G.--INSULATED GLASS
  - L.T.--LITE (OF GLASS)
  - O.B.--OUTBOARD
  - I.B.--INBOARD
  - AS.--AIR SPACE
  - SURF.--SURFACE
  - FLSHG.--FLASHING
  - WDW.--WINDOW
  - P.O.--PROJECT OUT
  - P.I.--PROJECT IN
  - HWDE.--HARDWARE
  - EA.--EACH
  - FLR.--FLOOR
  - EXT.--EXTERIOR
  - INT.--INTERIOR
  - TEMP. OR T.--TEMPERED
  - SPAND.--SPANDREL
  - INSUL.--INSULATION
  - A.F.F.--ABOVE FINISHED FLOOR
  - I.D.--INSIDE DIMENSION
  - O.D.--OUTSIDE DIMENSION
  - DEG.--DEGREES
  - JT.--JOINT
  - B.J.--BUTT JOINT
  - CL.--CENTERLINE
  - T.O.H.--TOP OF HORIZONTAL
  - B.O.H.--BOTTOM OF HORIZONTAL
  - F.O.B.--FACE OF BRICK
  - F.O.S.--FACE OF STOREFRONT
  - ?--ANSWER NEEDED FROM ARCHITECT, OR GENERAL CONTRACTOR
  - G.C.--GENERAL CONTRACTOR
  - ARCH.--ARCHITECT
  - N.T.S.--NOT TO SCALE
  - SIM--SIMILAR
  - VER.--VERIFY
  - ANOD.--ANODIZED
  - PTD.--PAINTED
  - S.S.--STAINLESS STEEL
  - P.H.--PILOT HOLE
- SYMBOLS USED ON ELEVATIONS FOR SPECIAL ANCHOR CONDITIONS...  
 WINDLOAD CLIP ASSY  
 DEADLOAD CLIP ASSY  
 WINDLOAD/DEADLOAD CLIP ASSY  
 SPLICE JOINT  
 AREA OF REVISION  
 ELEVATION TYPE, THIS MAY BE A NUMBER OR A LETTER.  
 SHEET WHERE THE ELEVATION APPEARS.  
 CONFIGURATION OF A TYPICAL INSULATED GLASS UNIT (I.G.)  
 OUTBOARD LITE  
 AIR SPACE  
 INBOARD LITE  
 #1 SURFACE  
 #3 SURFACE  
 #4 SURFACE  
 DETAIL NUMBER  
 ARCH. SHT. REFERENCE  
 ARCH. DTL. REFERENCE  
 -- EQUALS NO REFERENCE  
 FRAMING/DOOR SYSTEMS  
 ELEVATION TYPE  
 NUMBER OF THIS ELEVATION REQUIRED.  
 SCALE OF THIS ELEVATION  
 THIS MAY APPEAR AS ONE REFERENCE TO ARCHITECT'S ELEVATION. -- EQUALS NO REFERENCE  
 NOTE DESIGNATION  
 THIS WILL CONTAIN A NUMBER. THIS OCCURS ONLY ON DETAILS.  
 GLASS TYPE (MAY BE A NUMBER OR LETTER)  
 THIS OCCURS ONLY ON ELEVATIONS.  
 DOOR NUMBER.  
 DETAIL NUMBER.  
 SHEET WHERE THE DETAIL APPEARS.

### GLASS TYPES

ARCHITECT'S GLASS REFERENCES

G1	A	1" GRAY, ENERGY ADVANTAGE LOW-E, TEMPERED/TEMPERED INSULATED GLASS UNIT CONSISTING OF... 1/4" GRAY, TEMPERED O.B. LITE 1/2" AIR SPACE (ARGON FILLED) 1/4" CLEAR, TEMPERED I.B. LITE WITH A LOW-E COATING ON THE #3 SURFACE OF THE I.G. UNIT	G3	C	1/4" CLEAR, TEMPERED GLASS
			NONE	D	1/4" GRAY, TEMPERED GLASS
			G4	E	1/4" CLEAR, ANNEALED GLASS
			G5	F	1/2" CLEAR, TEMPERED GLASS (FLAT POLISH ALL EXPOSED EDGES)
G2	B	1" GRAY, ENERGY ADVANTAGE LOW-E, HEAT STRENGTHENED INSULATED GLASS UNIT CONSISTING OF... 1/4" GRAY, HEAT STRENGTHENED O.B. LITE 1/2" AIR SPACE (ARGON FILLED) 1/4" CLEAR, HEAT STRENGTHENED I.B. LITE WITH A LOW-E COATING ON THE #3 SURFACE OF THE I.G. UNIT	G6	G	1" GRAY, HEAT STRENGTHENED INSULATED SPANDREL GLASS UNIT CONSISTING OF... 1/4" GRAY, HEAT STRENGTHENED O.B. LITE 1/2" AIR SPACE (ARGON FILLED) 1/4" CLEAR, HEAT STRENGTHENED I.B. LITE WITH BLACK CERAMIC SPANDREL FRIT COATING ON THE #4 SURFACE OF THE I.G. UNIT

DRAWINGS PREPARED FOR....  
**ANCO, INC.**  
 3586 PATUXENT RIVER ROAD  
 DAVIDSONVILLE, MARYLAND 21035  
 PHONE: 1.301.205.0936  
 FAX: 1.301.205.0998

DRAWN BY: MEEKS DATE: 03.01.07  
 E-MAIL: Brentf@accuratdrafting.com  
 SCALES:  
 (UNLESS NOTED OTHERWISE AT THE INDIVIDUAL DRAWINGS)  
 ELEVATIONS: 1/4" = 1'-0"  
 DETAILS: 1/2 SIZE (1/2" = 1')

DRAWINGS PREPARED BY.....  
**ACCURATE DRAFTING, INC.**  
 8126 Foxdale Drive, Norfolk, Virginia 23518  
 Phone #: (757) 587-1898 Fax #: (757) 587-1897  
 Website: www.accuratdrafting.com Email: adisales@accuratdrafting.com

AUDI AND PORSCHE OF ROCKVILLE, MARYLAND  
 SHEET #: 1

THERE ARE A TOTAL OF (18) SHEETS IN THIS SET OF SHOP DRAWINGS

## DOOR HARDWARE:

xxHARDWARE SET #1: EACH SINGLE DOOR LEAF SHALL RECEIVE THE FOLLOWING...

- (1) EACH TOP OFFSET PIVOT ASS'Y (YKK STANDARD)
- (1) EACH INTERMEDIATE OFFSET PIVOT ASS'Y (YKK STANDARD)
- (1) EACH BOTTOM OFFSET PIVOT ASS'Y (YKK STANDARD)
- (1) EACH OVERHEAD/SURFACE MOUNTED DOOR CLOSER ASS'Y (YKK STANDARD)
- (1) EACH MAXIMUM SECURITY DEADLOCK ASS'Y AT THE ACTIVE (LH) LEAF ONLY (ADAMS RITE MS1850 HOOKBOLT - 1 1/2" BACKSET)
- (1) EACH EXTERIOR KEYED LOCK CYLINDER BY OTHERS--NOT MASTERKEYED OR KEYED ALIKE (BEST 1E7C4)
- (1) EACH SINGLE-ACTING PUSH BAR (YKK STANDARD 1" BENT BAR)
- (1) EACH SINGLE-ACTING PULL HANDLE (YKK STANDARD 1"φ X 15" C.T.C.)
- (1) EACH 1/2" X 4", MILL FINISH, ALUMINUM THRESHOLD (YKK STANDARD)
- (1) EACH BOTTOM RAIL MOUNTED WEATHERSTRIP ASS'Y (YKK STANDARD)
- (1) SET OF DOOR FRAME WEATHERSTRIPPING AT THE HEAD AND JAMBS ONLY (YKK STANDARD)
- (1) SET OF SNAP ON GLAZING BEADS FOR 1/4" GLASS (YKK STANDARD)

xxHARDWARE SET #2: EACH PAIR OF DOORS SHALL RECEIVE THE FOLLOWING...

- (2) EACH TOP OFFSET PIVOT ASSY'S (YKK STANDARD)
- (2) EACH INTERMEDIATE OFFSET PIVOT ASSY'S (YKK STANDARD)
- (2) EACH BOTTOM OFFSET PIVOT ASSY'S (YKK STANDARD)
- (2) EACH OVERHEAD/SURFACE MOUNTED DOOR CLOSER ASSY'S (YKK STANDARD)
- (1) EACH MAXIMUM SECURITY DEADLOCK ASS'Y AT THE ACTIVE (LH) LEAF ONLY (ADAMS RITE MS1850 HOOKBOLT - 1 1/2" BACKSET)
- (1) EACH EXTERIOR KEYED LOCK CYLINDER--NOT MASTERKEYED OR KEYED ALIKE AT THE ACTIVE (LH) LEAF ONLY (BEST 1E7C4)
- (2) EACH FLUSHBOLT LOCK ASSY'S--TOP AND BOTTOM (YKK STANDARD)
- (2) EACH SINGLE-ACTING PUSH BARS (YKK STANDARD 1" BENT BAR)
- (2) EACH SINGLE-ACTING PULL HANDLES (YKK STANDARD 1"φ X 15" C.T.C.)
- (1) EACH 1/2" X 4", MILL FINISH, ALUMINUM THRESHOLD (YKK STANDARD)
- (2) EACH BOTTOM RAIL MOUNTED WEATHERSTRIP ASSY'S (YKK STANDARD)
- (1) SET OF DOOR FRAME WEATHERSTRIPPING AT THE HEAD AND JAMBS ONLY (YKK STANDARD)
- (2) SETS OF SNAP ON GLAZING BEADS FOR 1/4" GLASS (YKK STANDARD)

xxHARDWARE SET #3: EACH PAIR OF AUTO-SHOWROOM DOORS SHALL RECEIVE THE FOLLOWING...

- (2) EACH BALL BEARING BUTT HINGES AT THE ACTIVE (LH) LEAF ONLY (YKK STANDARD)
- (3) EACH BALL BEARING BUTT HINGES AT THE 5'-0" WIDE INACTIVE (RH) LEAF ONLY (YKK STANDARD)
- (2) EACH OVERHEAD/SURFACE MOUNTED DOOR CLOSER ASSY'S (YKK STANDARD)
- (1) EACH MAXIMUM SECURITY DEADLOCK ASS'Y AT THE ACTIVE (LH) LEAF ONLY (ADAMS RITE MS1850A LONG THROW - 1 1/2" BACKSET)
- (2) EACH KEYED LOCK CYLINDERS--NOT MASTERKEYED OR KEYED ALIKE AT THE ACTIVE (LH) LEAF ONLY (BEST 1E7C4)
- (2) EACH FLUSHBOLT LOCK ASSY'S--TOP AND BOTTOM (YKK STANDARD)
- (2) EACH SINGLE-ACTING PUSH BARS (YKK STANDARD 1" BENT BAR - LENGTH TO SUIT EACH LEAF SIZE)
- (1) EACH SINGLE-ACTING PULL HANDLE AT THE ACTIVE (LH) LEAF ONLY (YKK STANDARD 1"φ X 15" C.T.C.)
- (1) EACH APPLIED CASTER - APPLIED TO LEADING STILE OF INACTIVE (RH) LEAF (VERIFY MODEL NUMBER)
- (1) EACH 1/2" X 4", MILL FINISH, ALUMINUM THRESHOLD (YKK STANDARD)
- (2) EACH BOTTOM RAIL MOUNTED WEATHERSTRIP ASSY'S (YKK STANDARD)
- (1) SET OF DOOR FRAME WEATHERSTRIPPING AT THE HEAD AND JAMBS ONLY (YKK STANDARD)
- (2) SETS OF SNAP ON GLAZING BEADS FOR 1/4" GLASS (YKK STANDARD)

xxHARDWARE SET #4: EACH PAIR OF AUTO-SHOWROOM DOORS SHALL RECEIVE THE FOLLOWING...

- xxxNOTE: THIS HARDWARE SCHEDULE IS FOR AUTO-SHOWROOM DOOR NUMBER 201A. THE HANDING OF THE ACTIVE AND INACTIVE LEAVES ARE REVERSED FROM STANDARD IN THIS CASE DUE TO THE ARRANGEMENT OF THE SHOWROOM DOOR PANELS. ARRANGE ALL HARDWARE HANDING FOR THIS DOOR ACCORDINGLY.\*\*\*
- (2) EACH BALL BEARING BUTT HINGES AT THE ACTIVE (RH) LEAF ONLY (YKK STANDARD)
- (3) EACH BALL BEARING BUTT HINGES AT THE 5'-0" WIDE INACTIVE (LH) LEAF ONLY (YKK STANDARD)
- (2) EACH OVERHEAD/SURFACE MOUNTED DOOR CLOSER ASSY'S (YKK STANDARD)
- (1) EACH MAXIMUM SECURITY DEADLOCK ASS'Y AT THE ACTIVE (RH) LEAF ONLY (ADAMS RITE MS1850A LONG THROW - 1 1/2" BACKSET)
- (2) EACH KEYED LOCK CYLINDERS--NOT MASTERKEYED OR KEYED ALIKE AT THE ACTIVE (RH) LEAF ONLY (BEST 1E7C4)
- (2) EACH FLUSHBOLT LOCK ASSY'S--TOP AND BOTTOM (YKK STANDARD)
- (2) EACH SINGLE-ACTING PUSH BARS (YKK STANDARD 1" BENT BAR - LENGTH TO SUIT EACH LEAF SIZE)
- (1) EACH SINGLE-ACTING PULL HANDLE AT THE ACTIVE (RH) LEAF ONLY (YKK STANDARD 1"φ X 15" C.T.C.)
- (1) EACH APPLIED CASTER - APPLIED TO LEADING STILE OF INACTIVE (LH) LEAF (VERIFY MODEL NUMBER)
- (1) EACH 1/2" X 4", MILL FINISH, ALUMINUM THRESHOLD (YKK STANDARD)
- (2) EACH BOTTOM RAIL MOUNTED WEATHERSTRIP ASSY'S (YKK STANDARD)
- (1) SET OF DOOR FRAME WEATHERSTRIPPING AT THE HEAD AND JAMBS ONLY (YKK STANDARD)
- (2) SETS OF SNAP ON GLAZING BEADS FOR 1/4" GLASS (YKK STANDARD)

xxHARDWARE SET #5: EACH SINGLE LEAF ALL GLASS CENTER-PIVOT DOOR SHALL RECEIVE THE FOLLOWING...

- STANDARD TYPE "P" 3 3/8" TOP AND BOTTOM RAILS
- (1) EACH FLOOR MOUNTED CENTER PIVOT ASS'Y (J.E. BERKOWITZ STANDARD)
- (1) EACH OVERHEAD/CONCEALED OVERHEAD DOOR CLOSER ASS'Y COMPLETE WITH CENTER PIVOT ARM (DORMA RTS 88)
- (1) EACH RAIL LOCK WITH DUSTPROOF STRIKE (J.E. BERKOWITZ STANDARD)
- (1) HEADER TUBE FOR DORMA CLOSER ASSEMBLY (J.E. BERKOWITZ STANDARD 1 3/4" X 4 1/2")
- (2) BACK-TO-BACK MOUNTED PULLS (J.E. BERKOWITZ 1"φ 12" CTC)
- (1) SET OF GLAZING PARTS AND ACCESSORIES FOR 1/2" MONOLITHIC GLASS (J.E. BERKOWITZ STANDARD)

xxHARDWARE SET #6: EACH PAIR OF ALL GLASS CENTER-PIVOT DOORS SHALL RECEIVE THE FOLLOWING...

- STANDARD TYPE "P" 3 3/8" TOP AND BOTTOM RAILS
- (2) EACH FLOOR MOUNTED CENTER PIVOT ASSY'S (J.E. BERKOWITZ STANDARD)
- (2) EACH OVERHEAD/CONCEALED OVERHEAD DOOR CLOSER ASSY'S COMPLETE WITH CENTER PIVOT ARMS (DORMA RTS 88)
- (2) EACH RAIL LOCKS WITH DUSTPROOF STRIKES (J.E. BERKOWITZ STANDARD)
- (1) HEADER TUBE FOR DORMA CLOSER ASSEMBLY (J.E. BERKOWITZ STANDARD 1 3/4" X 4 1/2")
- (2) SETS BACK-TO-BACK MOUNTED PULLS (J.E. BERKOWITZ 1"φ 12" CTC)
- (2) SETS OF GLAZING PARTS AND ACCESSORIES FOR 1/2" MONOLITHIC GLASS (J.E. BERKOWITZ STANDARD)

DOOR NUMBER	QTY	DOOR STILE	PAIR OR SINGLE	RIGHT OR LEFT HAND	DOOR OPENING (D.O.) SIZE, WIDTH X HEIGHT	HARDWARE SET	GLASS TYPE IN DOOR	NOTES AND COMMENTS
101A	1	MEDIUM	PAIR	RH/LH	72" X 96"	2	D	SEE ELEVATION "10"
101B	1	MEDIUM	PAIR	RH/LH	96" X 96"	3	D	SEE ELEVATION "3"
103A	1	ALL-GLASS	SINGLE	LH	36" X 84"	5	F	SEE ELEVATION "22"
104A	1	ALL-GLASS	SINGLE	RH	36" X 84"	5	F	SEE ELEVATION "20"
105A	1	ALL-GLASS	SINGLE	LH	36" X 84"	5	F	SEE ELEVATION "23"
108A	1	ALL-GLASS	PAIR	RH/LH	72" X 91"	6	F	SEE ELEVATION "12"
109C	1	MEDIUM	SINGLE	RH	36" X 84"	1	D	SEE ELEVATION "1"
201Axxx	1	MEDIUM	PAIR	RH/LH	96" X 91"	4	D	SEE ELEVATION "14"
204A	1	ALL-GLASS	SINGLE	RH	36" X 84"	5	F	SEE ELEVATION "24B"
205A	1	ALL-GLASS	SINGLE	LH	36" X 84"	5	F	SEE ELEVATION "23"
207A	1	MEDIUM	PAIR	RH/LH	72" X 91"	2	D	SEE ELEVATION "7"
210A	1	ALL-GLASS	SINGLE	RH	36" X 84"	5	F	SEE ELEVATION "23A"

xxxNOTE: AT DOOR #201A THE ACTIVE LEAF IS THE RH (LHR) LEAF OF THE PAIR DUE TO THE SHOWROOM DOOR CONFIGURATION. ACTIVE LEAF MUST BE THE 3'-0" WIDE LEAF OF THE PAIR.

## DOOR SCHEDULE

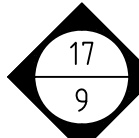
  
 THIS STOREFRONT FRAME IS INCLUDED IN ANCO, INC. SCOPE OF WORK BUT COULD NOT BE LOCATED ON ARCHITECTURAL FLOOR PLAN. PLEASE VERIFY LOCATION OF THIS FRAME.



  
 GLAZING ONLY FOR THIS H.M. FRAME IS INCLUDED IN ANCO, INC. SCOPE OF WORK (FRAME BY OTHERS) BUT COULD NOT BE LOCATED ON ARCHITECTURAL FLOOR PLAN. PLEASE VERIFY LOCATION OF THIS FRAME.

 INDICATES DOOR NUMBER OF DOORS BEING FURNISHED AND INSTALLED BY ANCO, INC.

 INDICATES LOCATION OF FRAME FURNISHED AND INSTALLED BY OTHERS RECEIVING GLASS BY ANCO, INC. (SEE MISCELLANEOUS GLASS SCHEDULE ON SHEET #1)

REF.
   

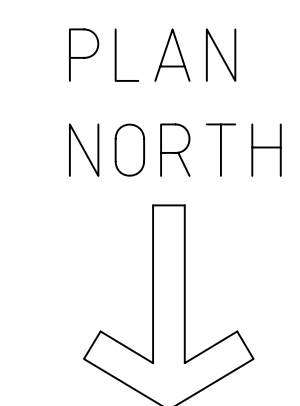
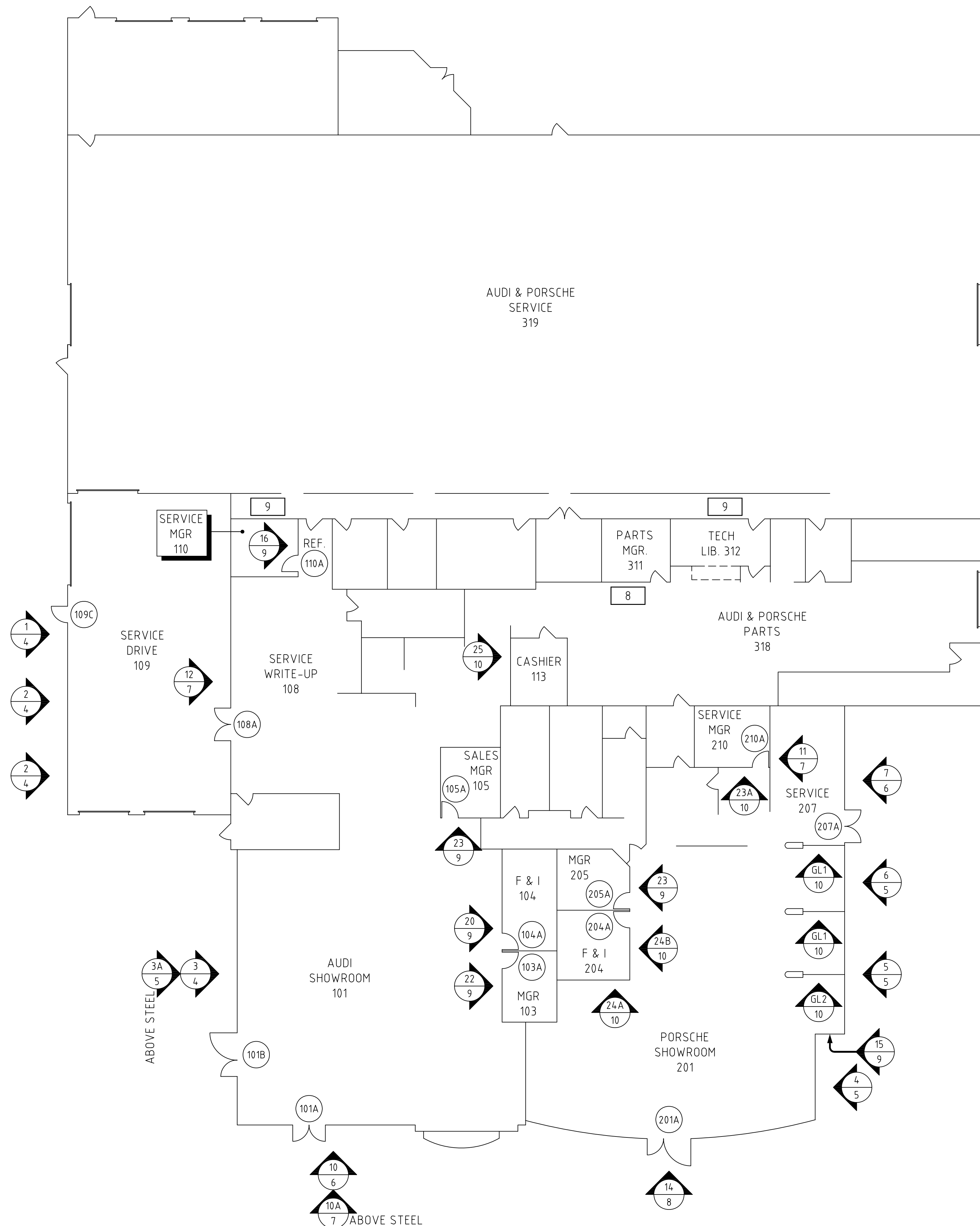
 INDICATES DOOR NUMBER OF DOORS BEING FURNISHED AND INSTALLED BY OTHERS BUT NOT RECEIVING GLASS (SHOWN ON THE PLAN FOR REFERENCE ONLY)

AUDI OF ROCKVILLE  
 -AND-  
 PORSCHE OF ROCKVILLE  
 OVERALL KEY FLOOR PLAN  
 FLOOR OR LEVEL  
 NOT TO SCALE



AUDI AND PORSCHE OF ROCKVILLE, MARYLAND

SHEET #:

2

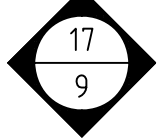
  
 THIS STOREFRONT FRAME IS INCLUDED IN ANCO, INC. SCOPE OF WORK BUT COULD NOT BE LOCATED ON ARCHITECTURAL FLOOR PLAN. PLEASE VERIFY LOCATION OF THIS FRAME.

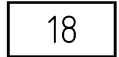

  
 GLAZING ONLY FOR THIS H.M. FRAME IS INCLUDED IN ANCO, INC. SCOPE OF WORK (FRAME BY OTHERS) BUT COULD NOT BE LOCATED ON ARCHITECTURAL FLOOR PLAN. PLEASE VERIFY LOCATION OF THIS FRAME.

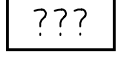
 INDICATES DOOR NUMBER OF DOORS BEING FURNISHED AND INSTALLED BY ANCO, INC.

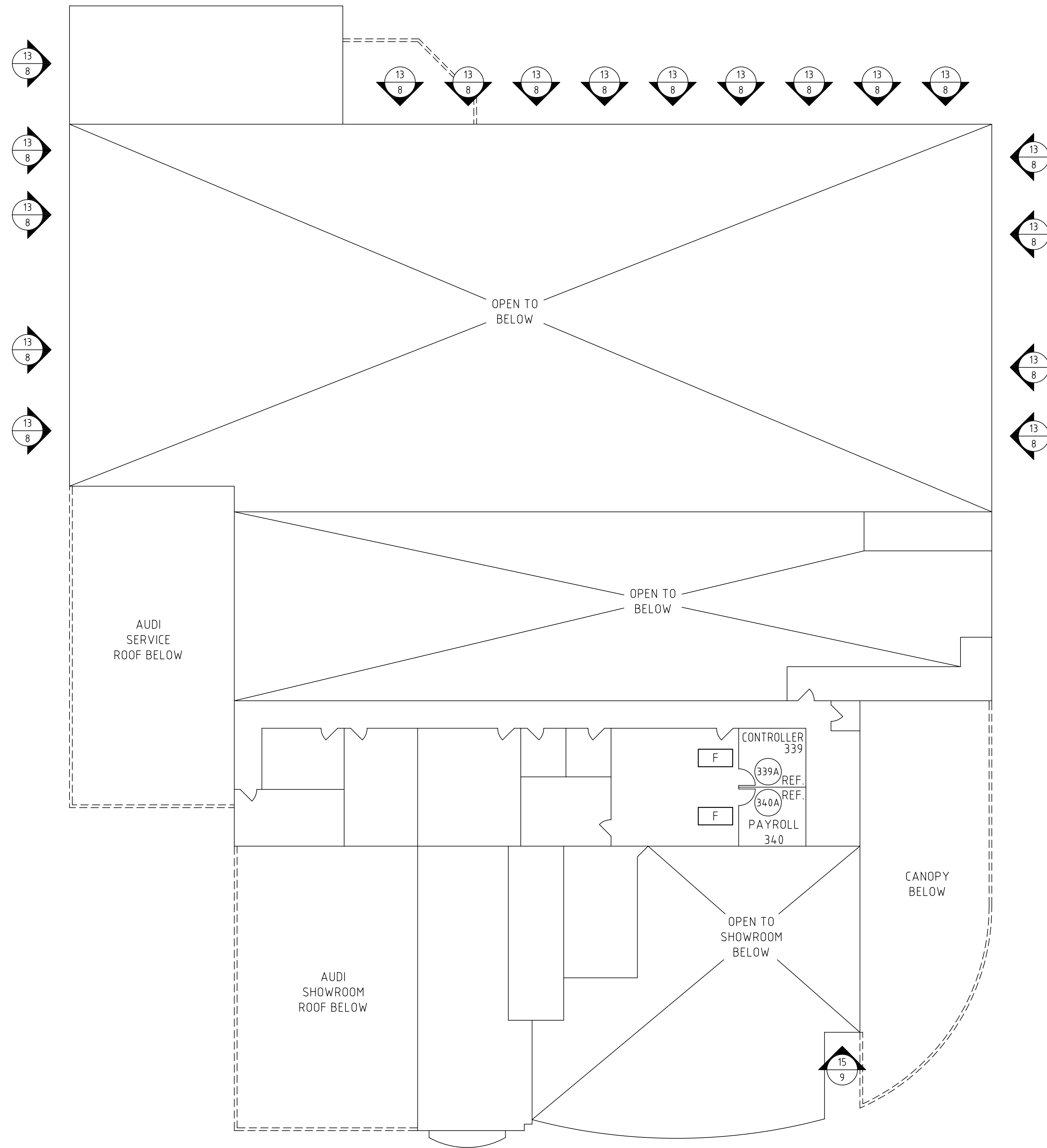

 INDICATES LOCATION OF FRAME FURNISHED AND INSTALLED BY OTHERS RECEIVING GLASS BY ANCO, INC. (SEE MISCELLANEOUS GLASS SCHEDULE ON SHEET #1)

REF.
   

 INDICATES DOOR NUMBER OF DOORS BEING FURNISHED AND INSTALLED BY OTHERS BUT NOT RECEIVING GLASS (SHOWN ON THE PLAN FOR REFERENCE ONLY)

AUDI OF ROCKVILLE  
 -AND-  
 PORSCHE OF ROCKVILLE  
 OVERALL KEY FLOOR PLAN  
 FLOOR OR LEVEL  
 NOT TO SCALE

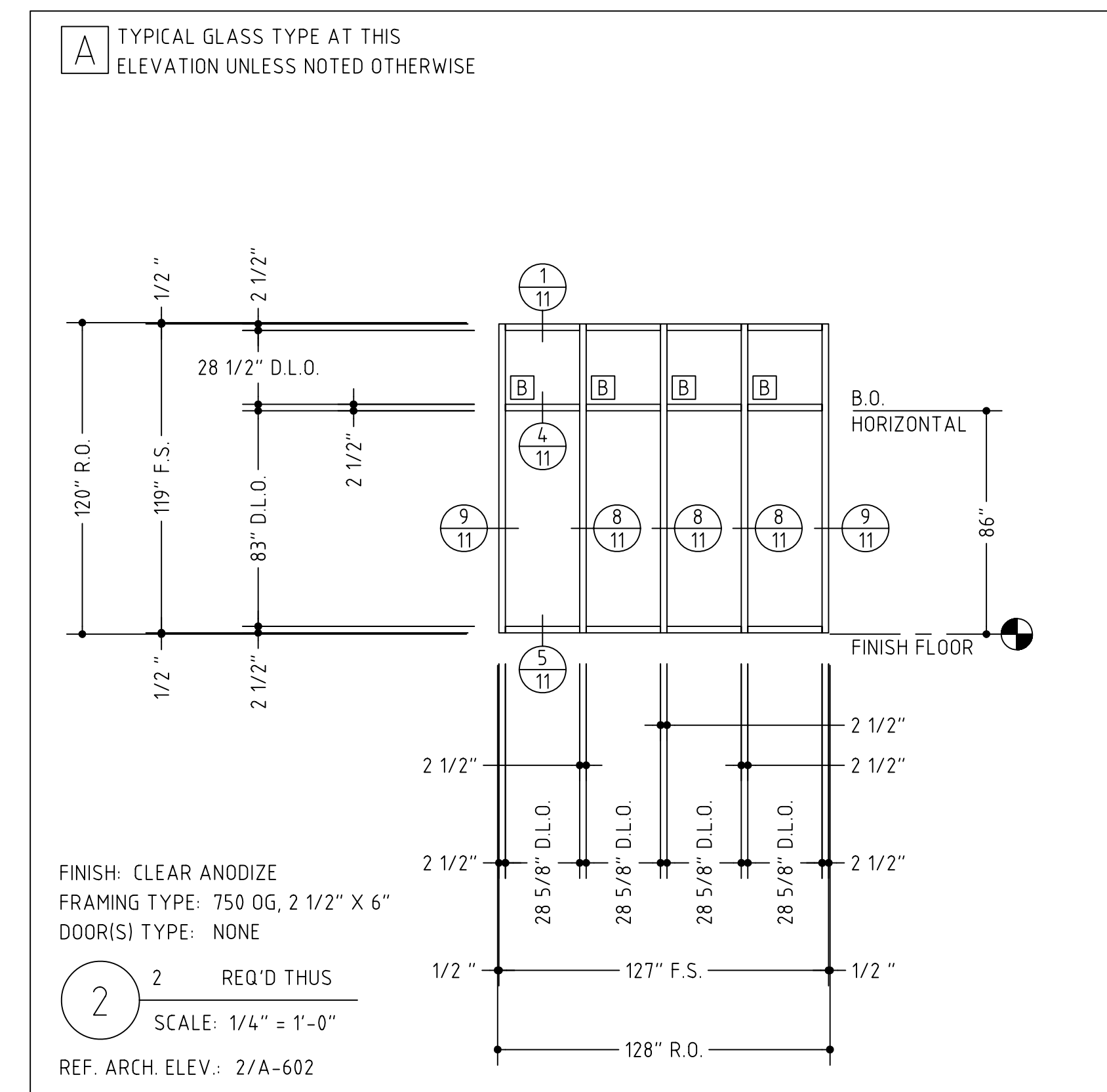
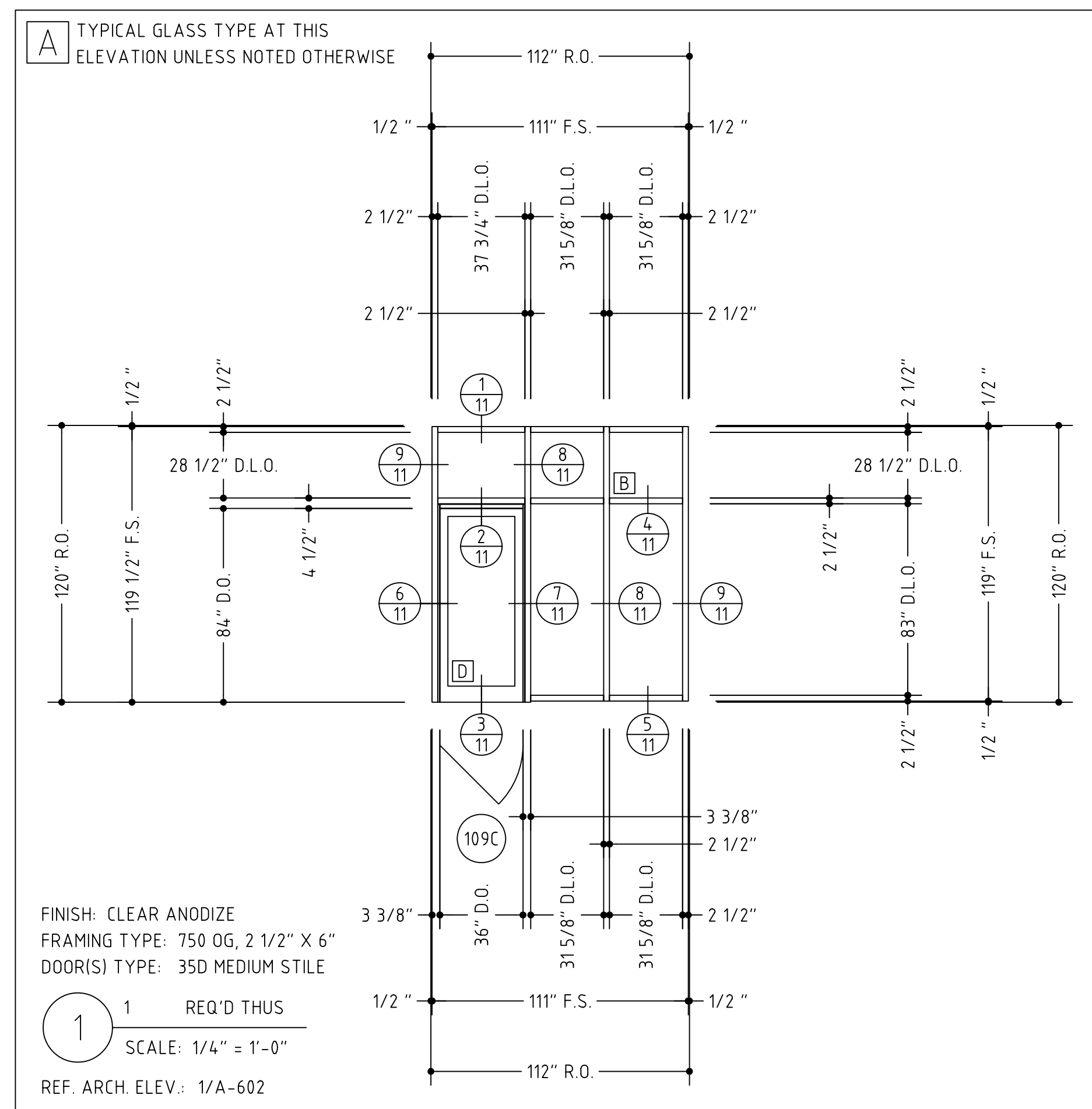
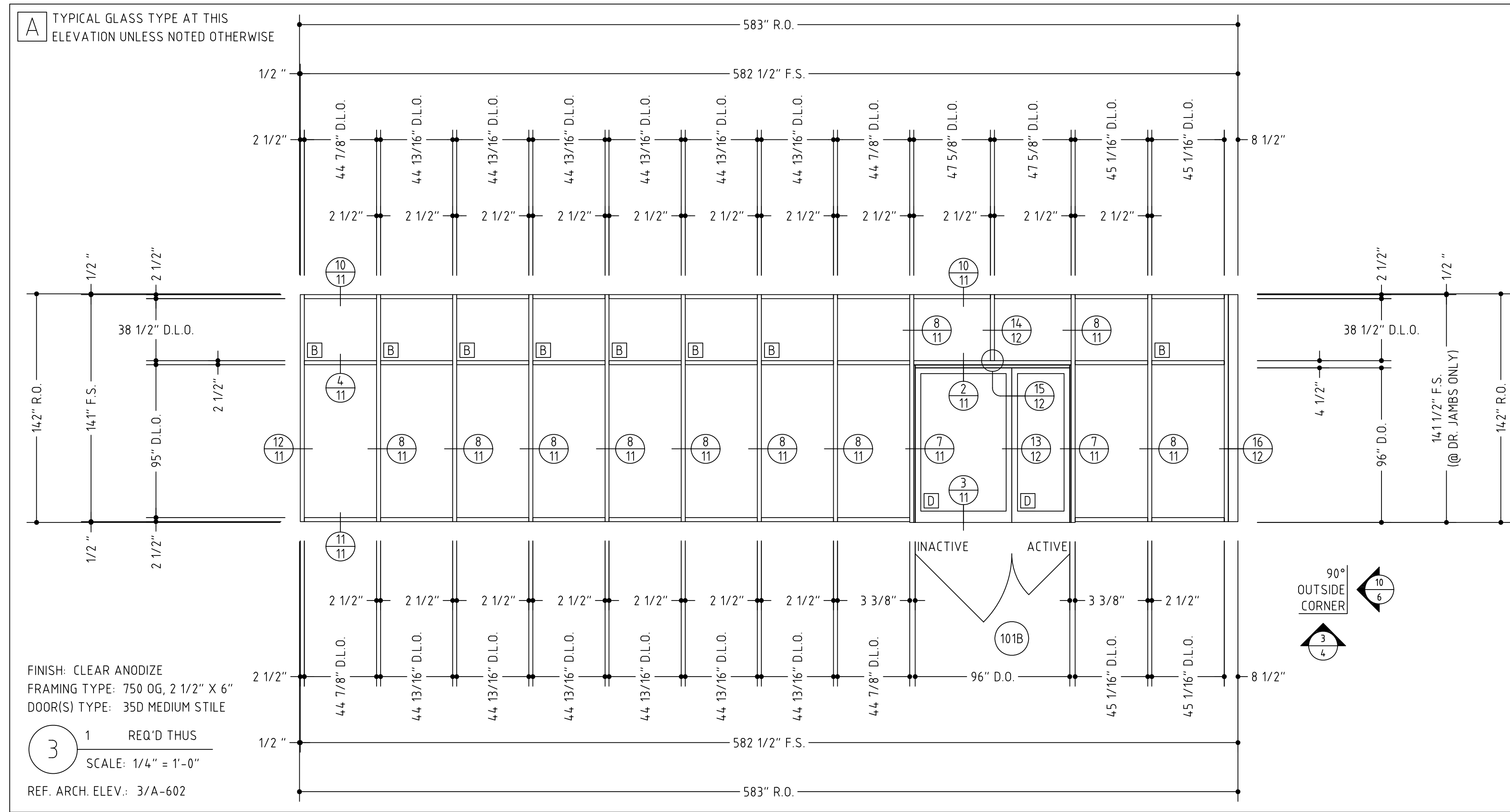

VERIFY ALL DIMENSIONS

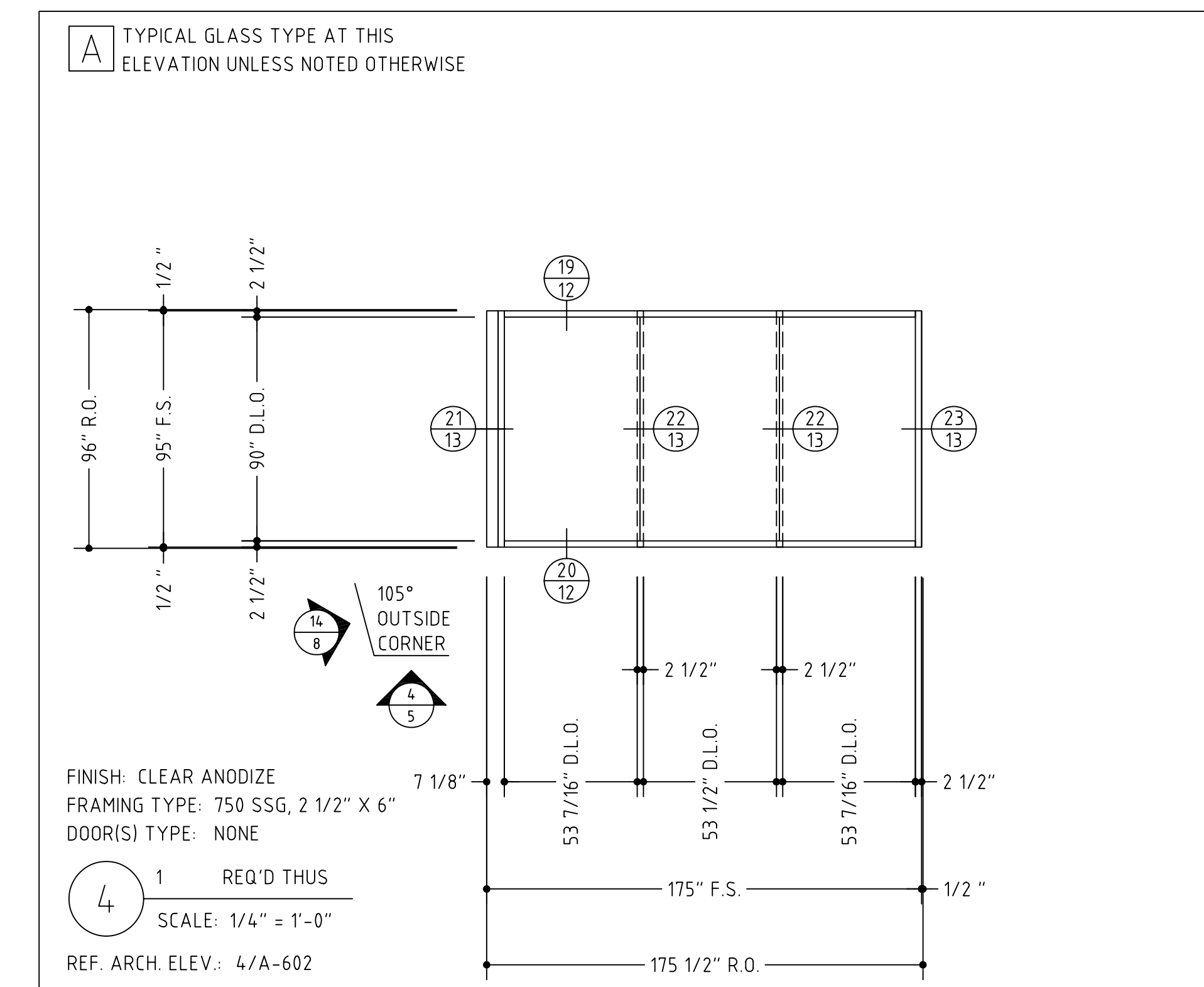
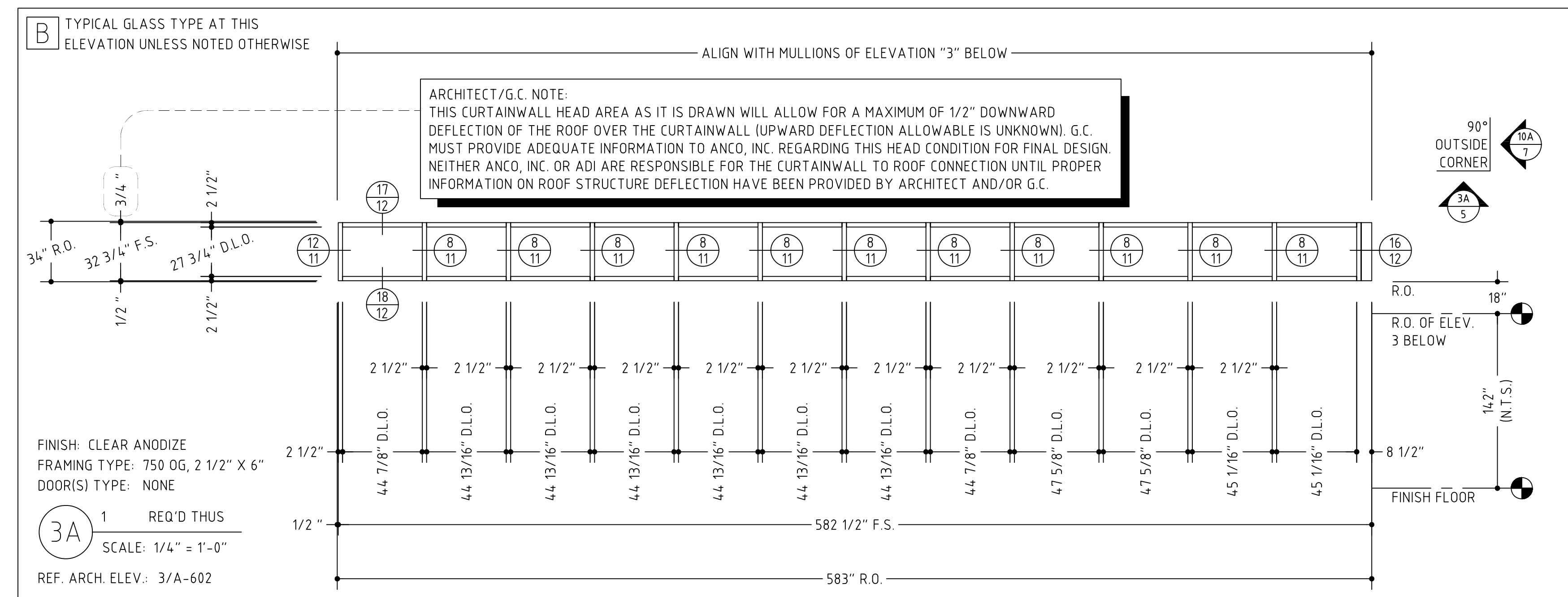
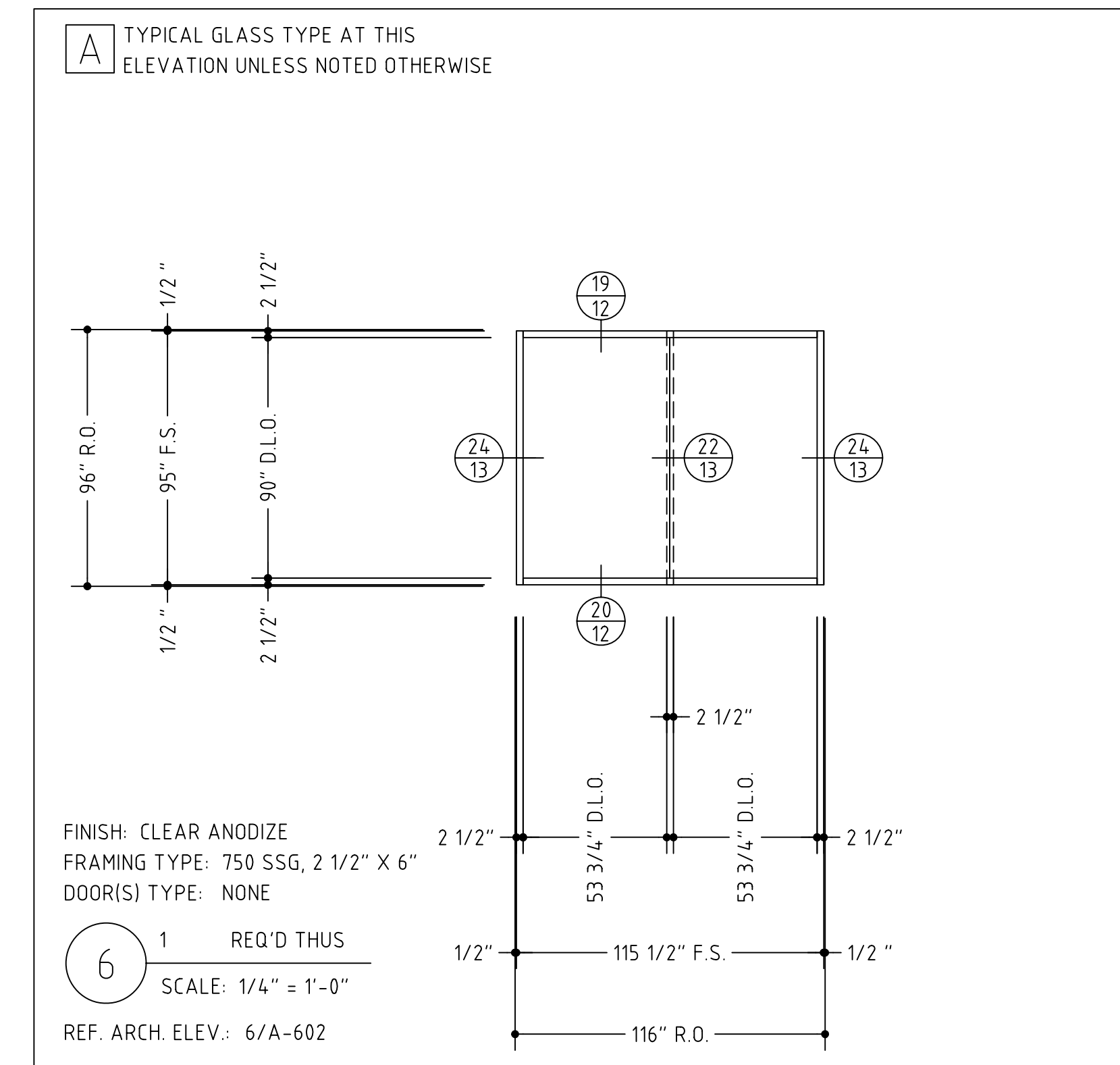
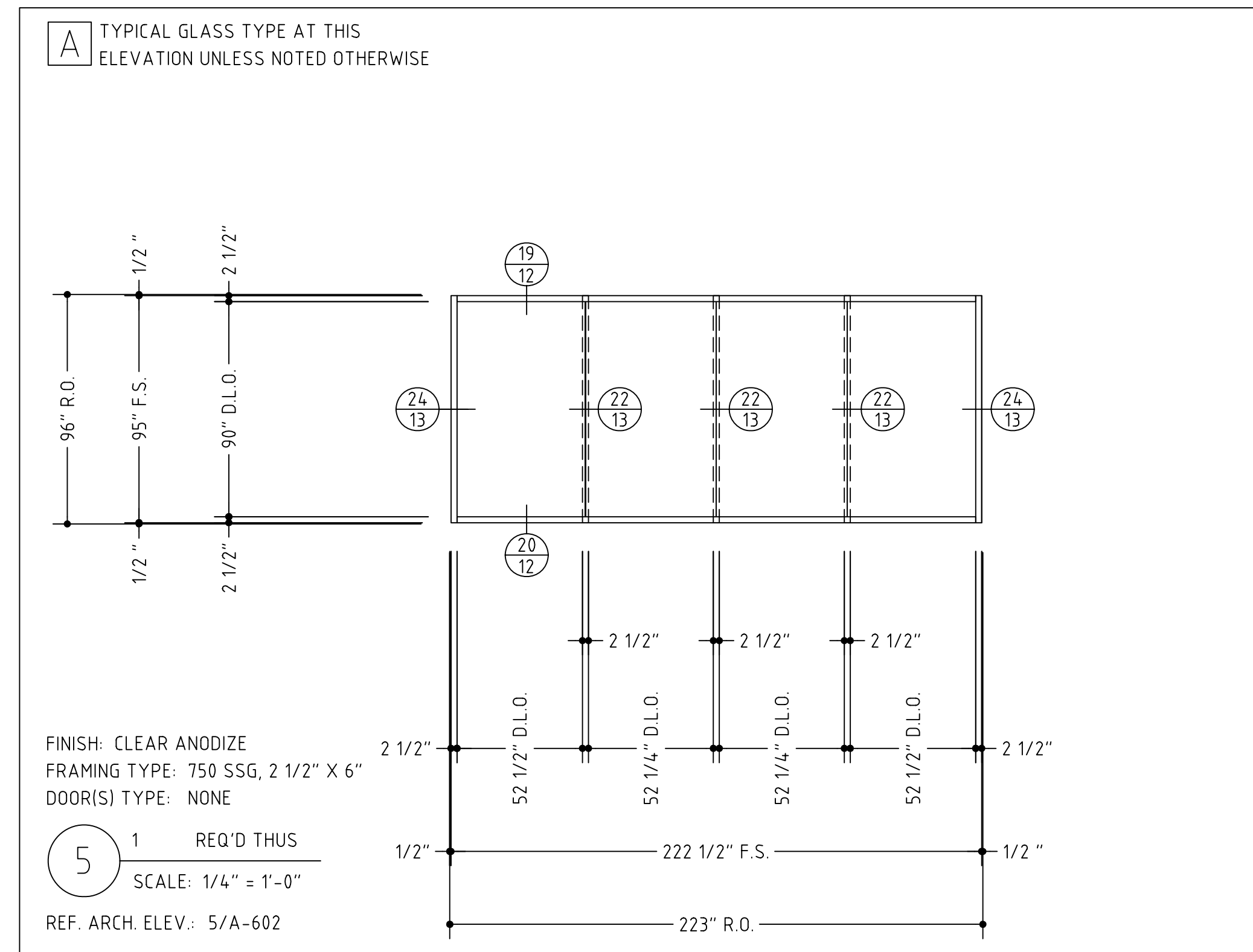



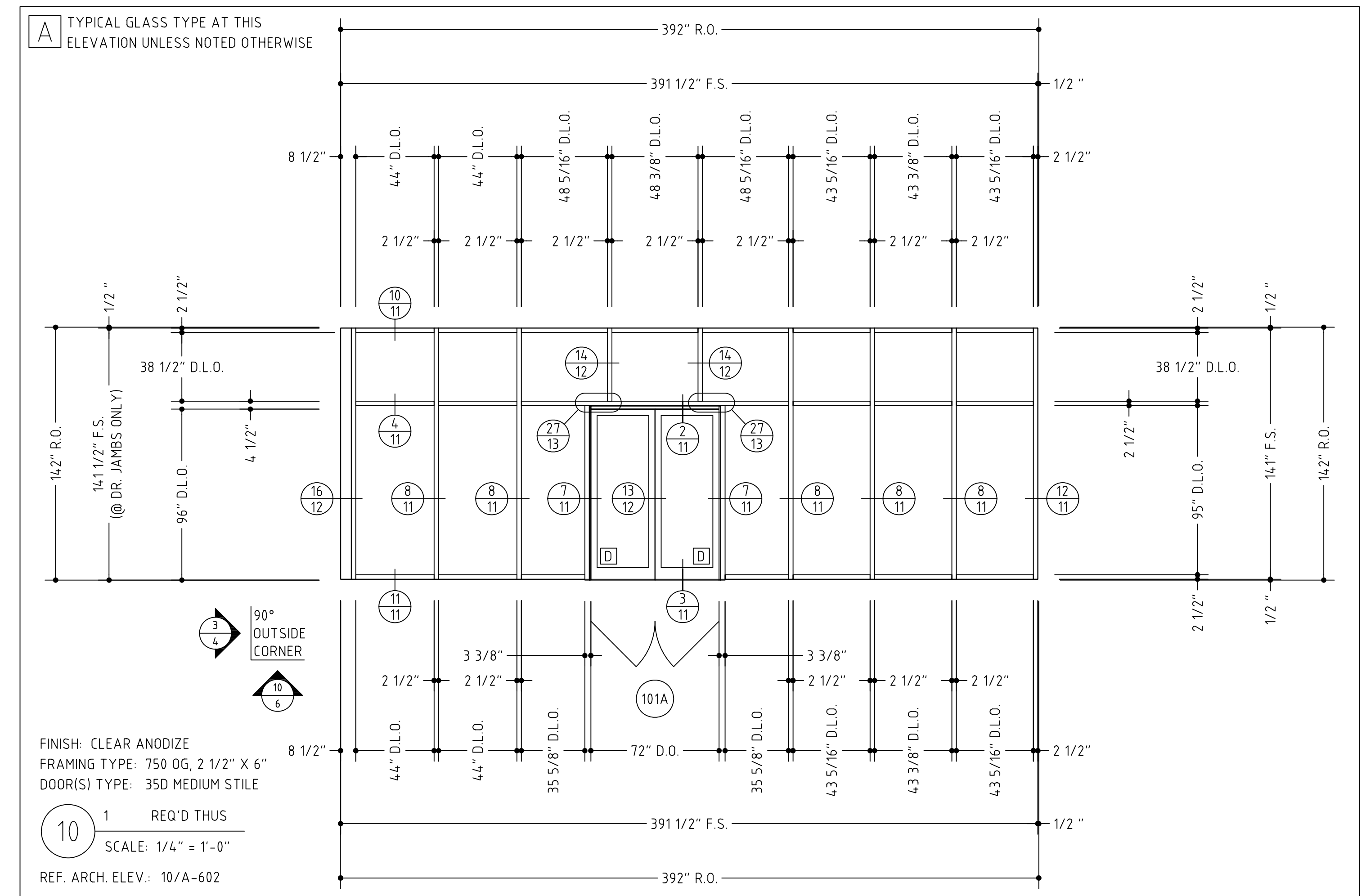
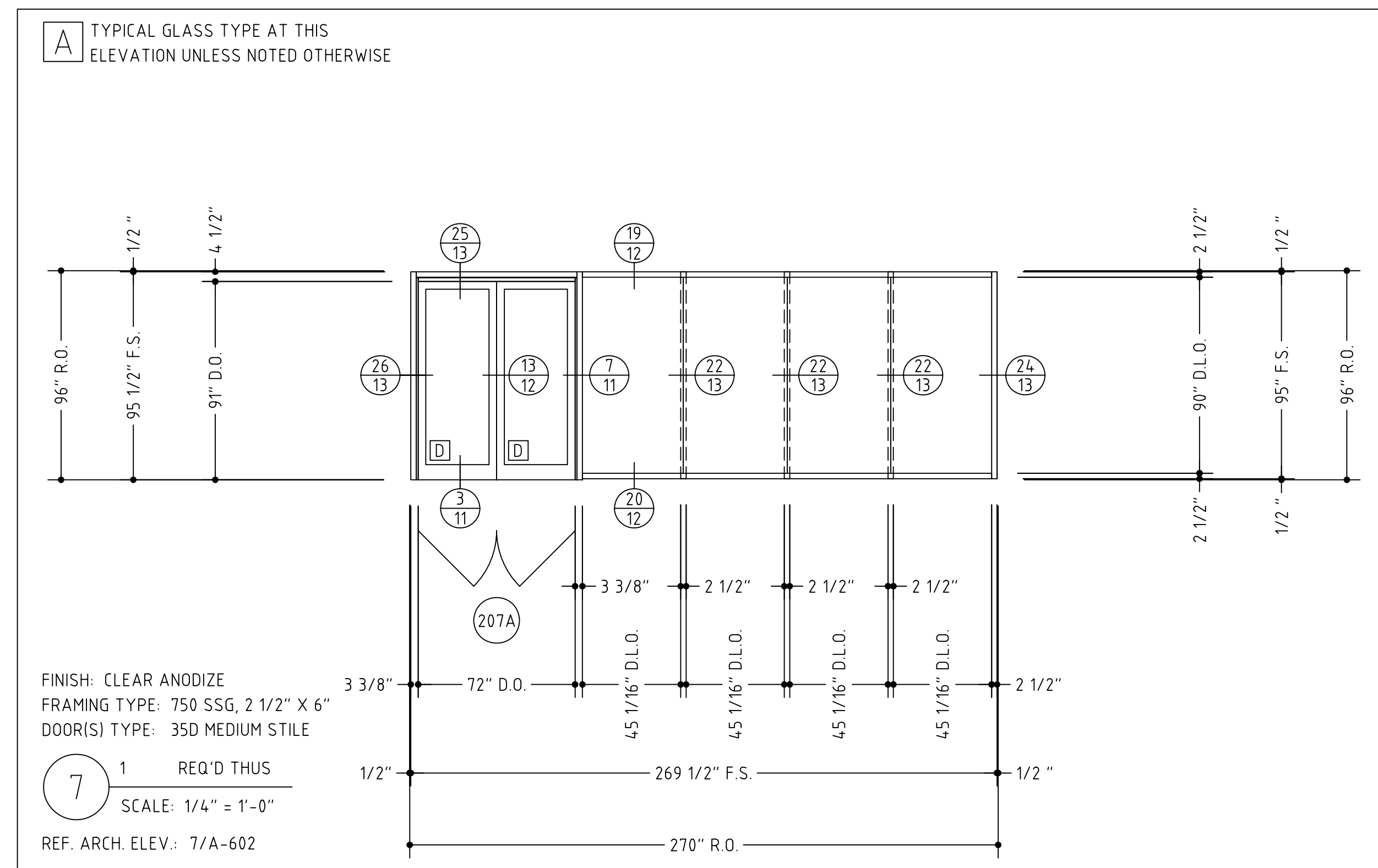

VERIFY ALL DIMENSIONS

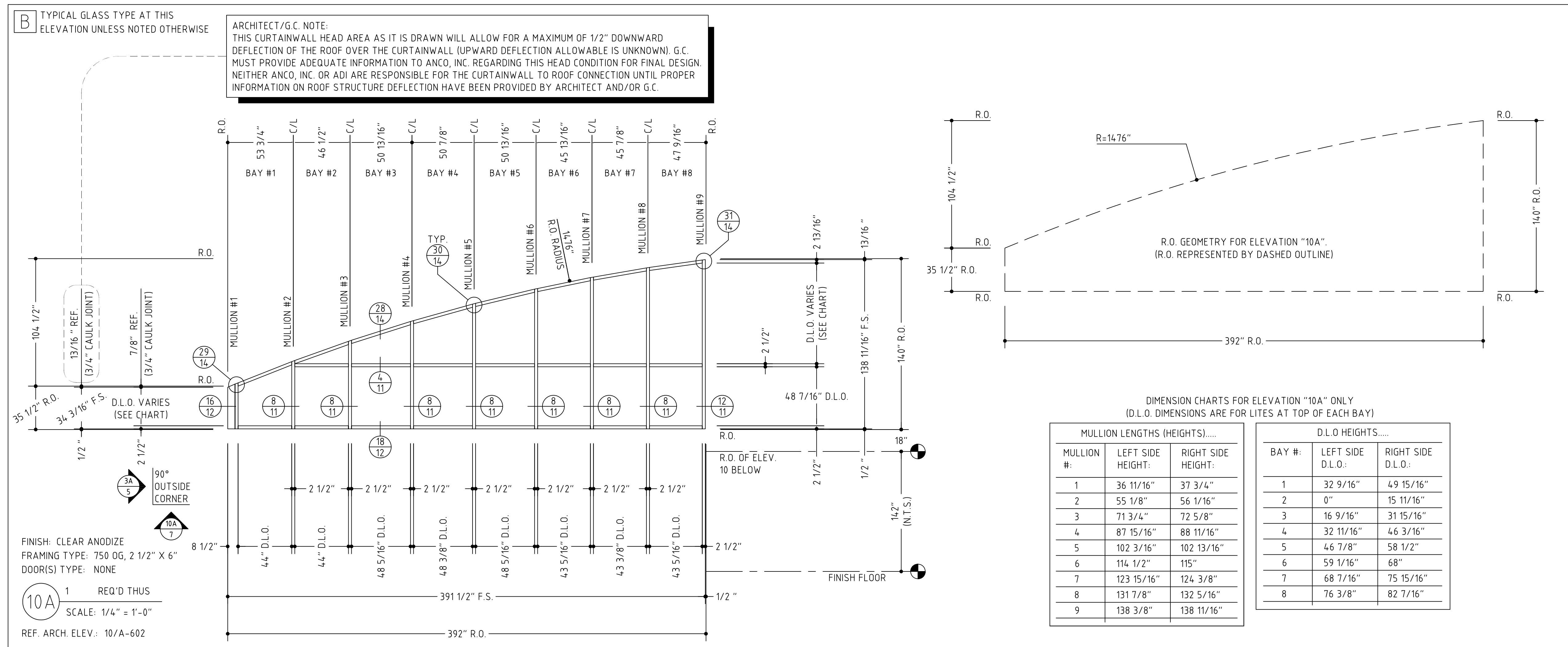
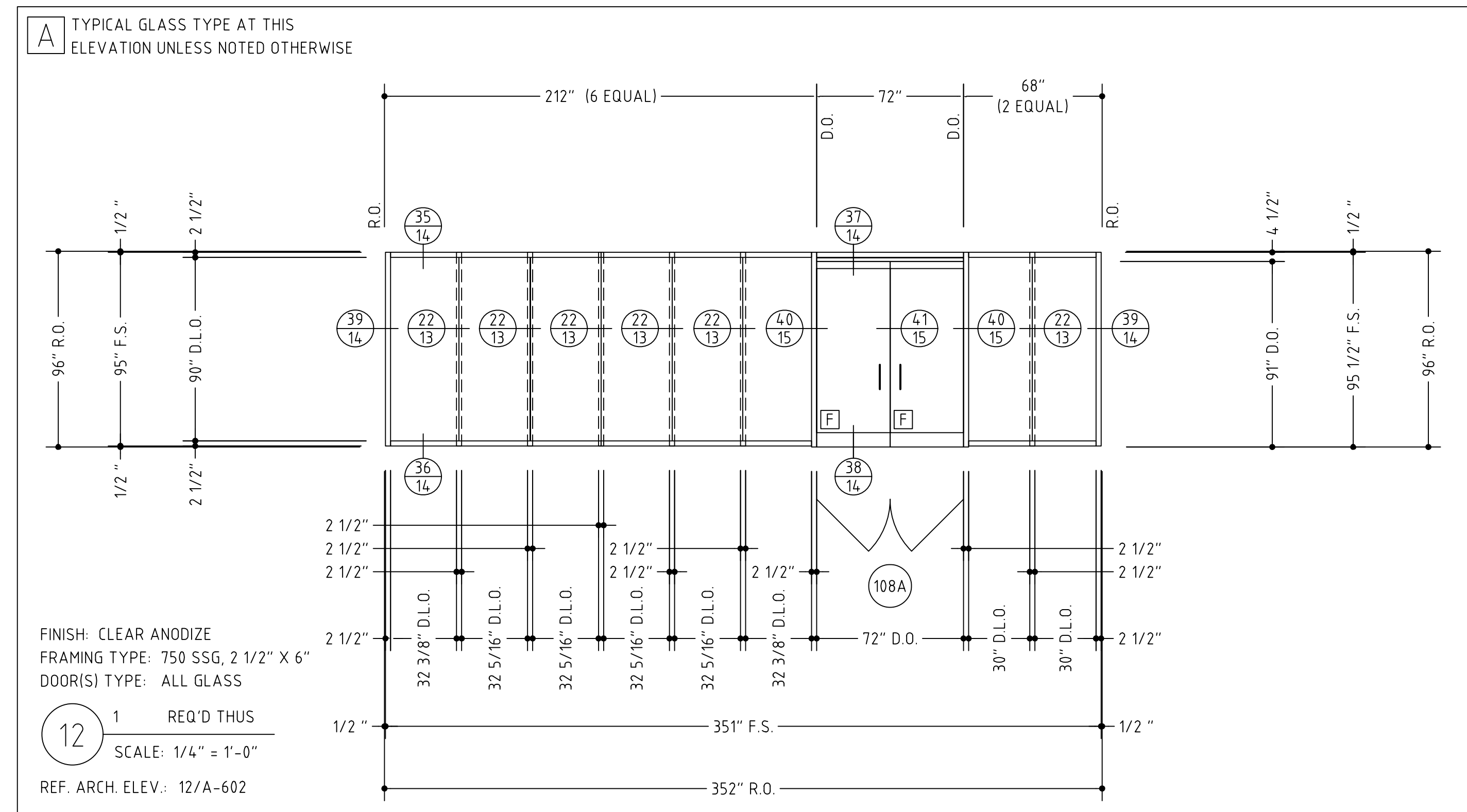
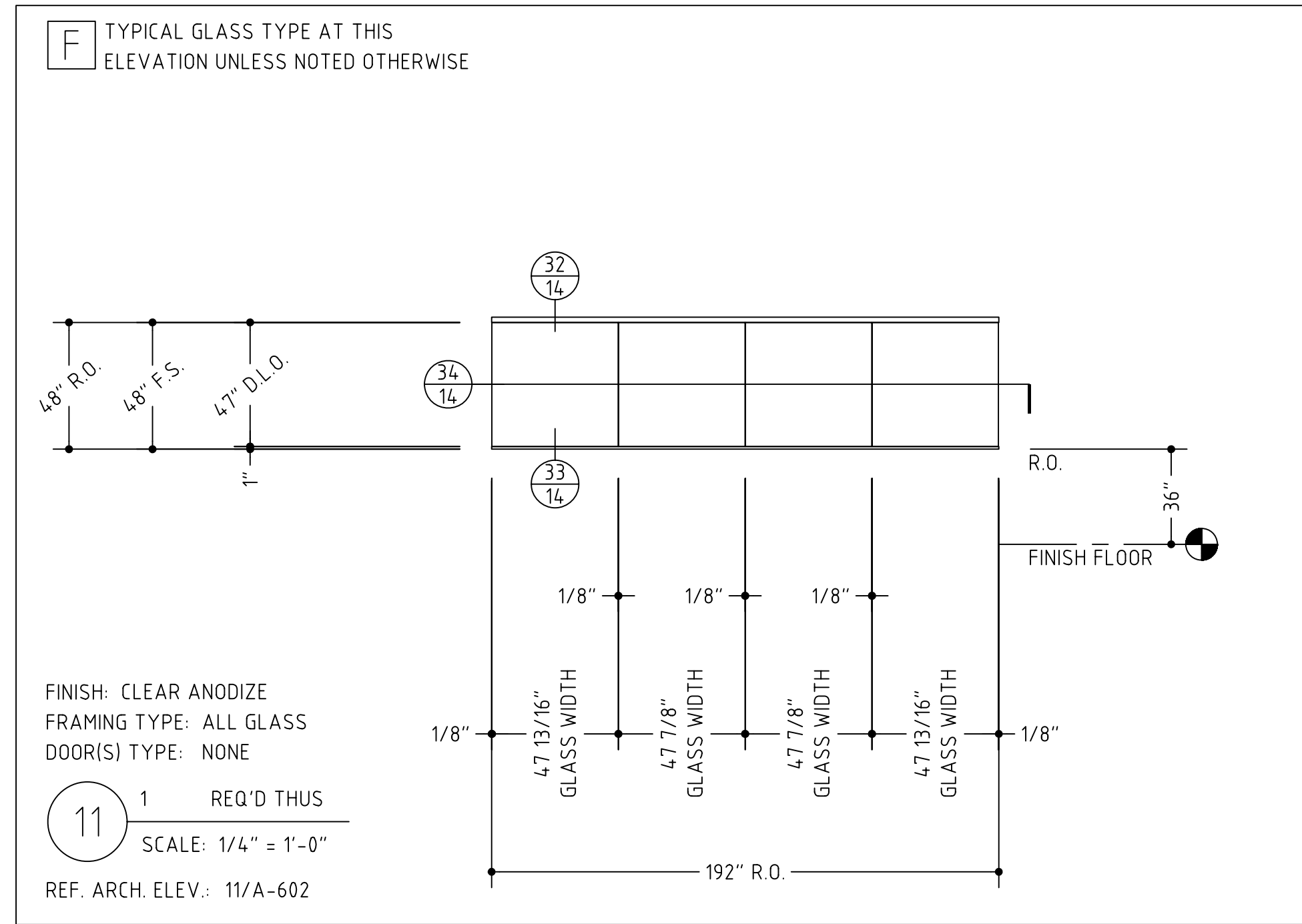

DIMENSION CHARTS FOR ELEVATION "10A" ONLY  
(D.L.O. DIMENSIONS ARE FOR LITES AT TOP OF EACH BAY)

MULLION LENGTHS (HEIGHTS).....		
MULLION #:	LEFT SIDE HEIGHT:	RIGHT SIDE HEIGHT:
1	36 11/16"	37 3/4"
2	55 1/8"	56 1/16"
3	71 3/4"	72 5/8"
4	87 15/16"	88 11/16"
5	102 3/16"	102 13/16"
6	114 1/2"	115"
7	123 15/16"	124 3/8"
8	131 7/8"	132 5/16"
9	138 3/8"	138 11/16"

D.L.O. HEIGHTS.....		
BAY #:	LEFT SIDE D.L.O.:	RIGHT SIDE D.L.O.:
1	32 9/16"	49 15/16"
2	0"	15 11/16"
3	16 9/16"	31 15/16"
4	32 11/16"	46 3/16"
5	46 7/8"	58 1/2"
6	59 1/16"	68"
7	68 7/16"	75 15/16"
8	76 3/8"	82 7/16"

AUDI AND PORSCHE OF ROCKVILLE, MARYLAND





VERIFY ALL DIMENSIONS

**F** TYPICAL GLASS TYPE AT THIS ELEVATION UNLESS NOTED OTHERWISE

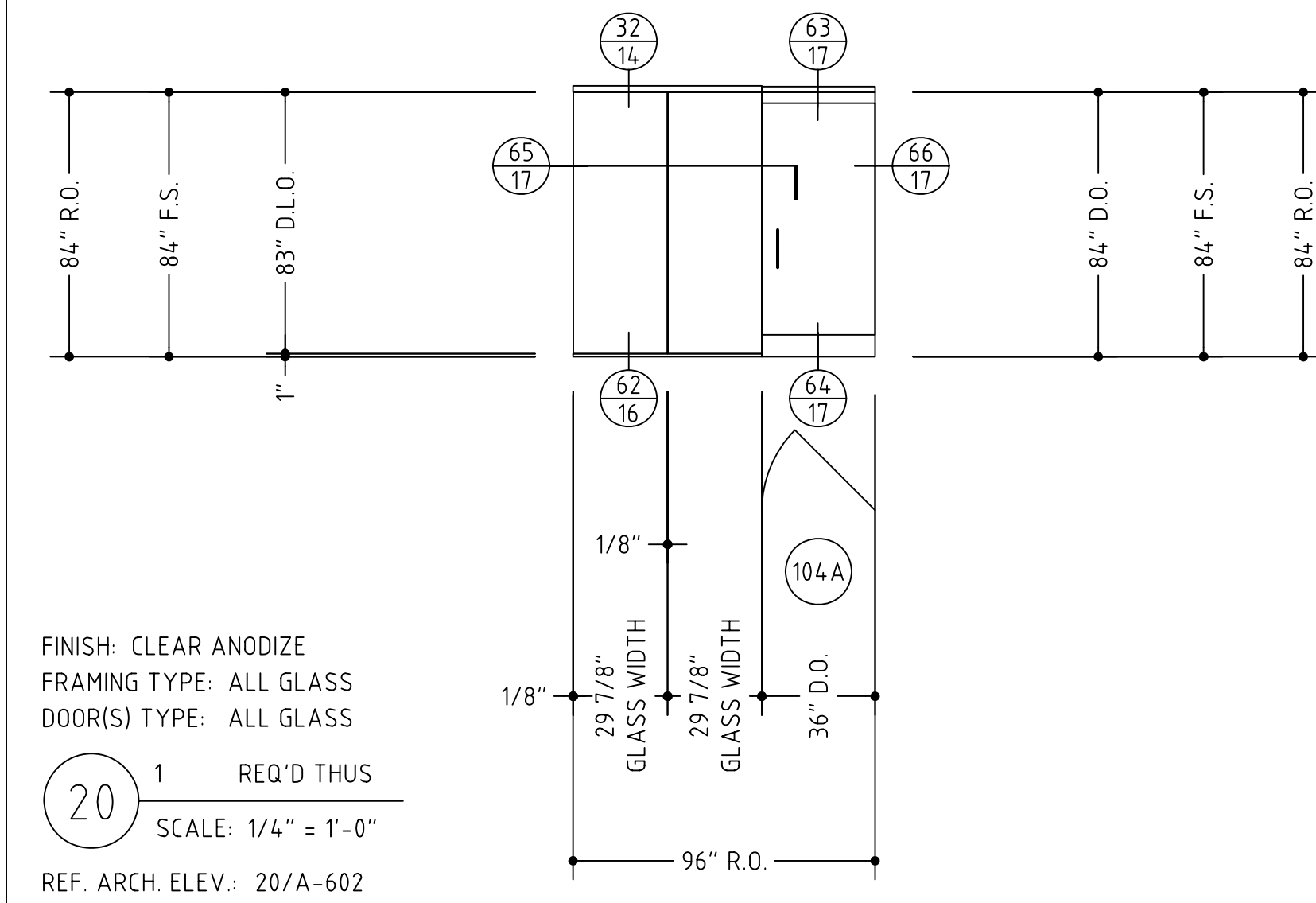

**F** TYPICAL GLASS TYPE AT THIS ELEVATION UNLESS NOTED OTHERWISE

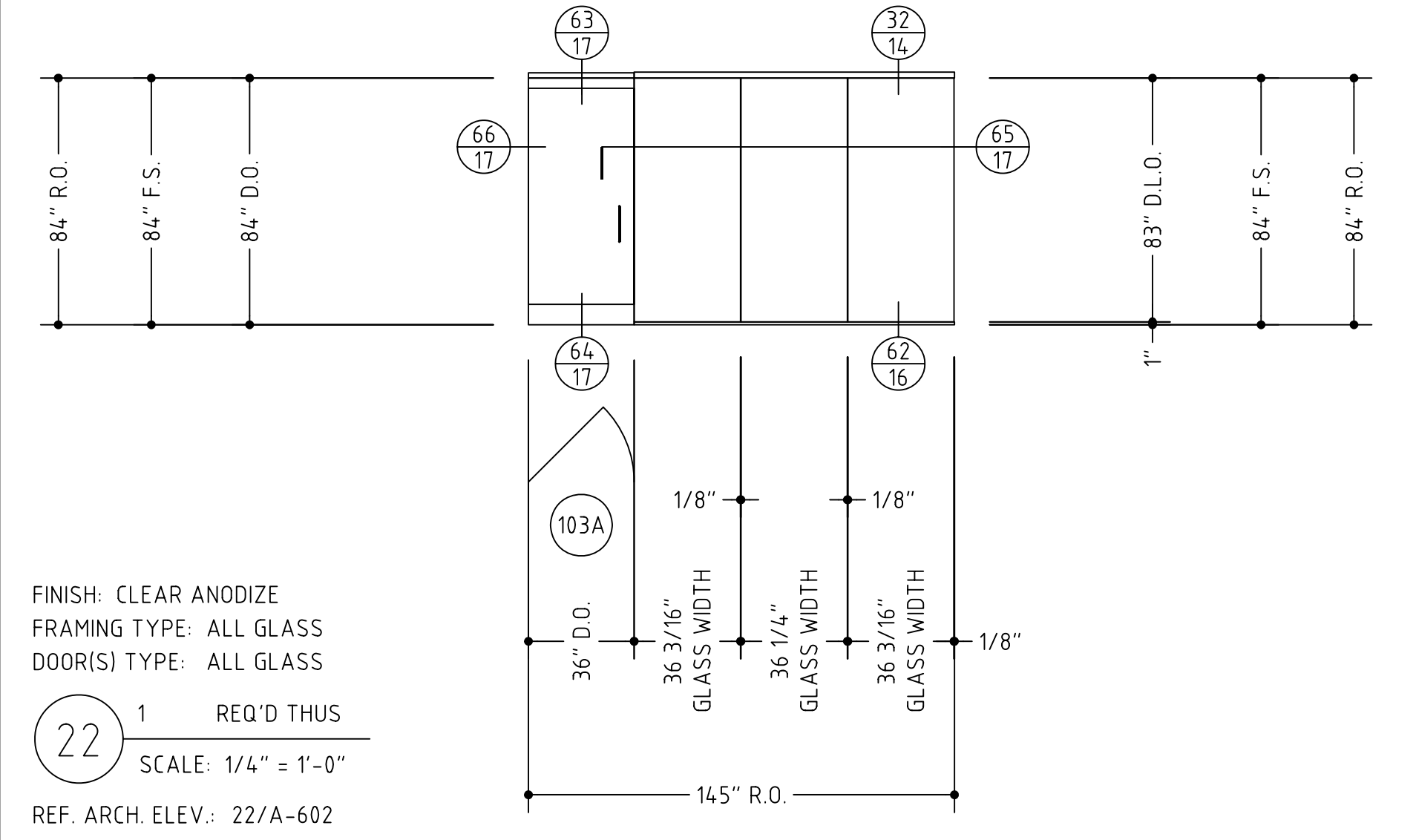

**F** TYPICAL GLASS TYPE AT THIS ELEVATION UNLESS NOTED OTHERWISE

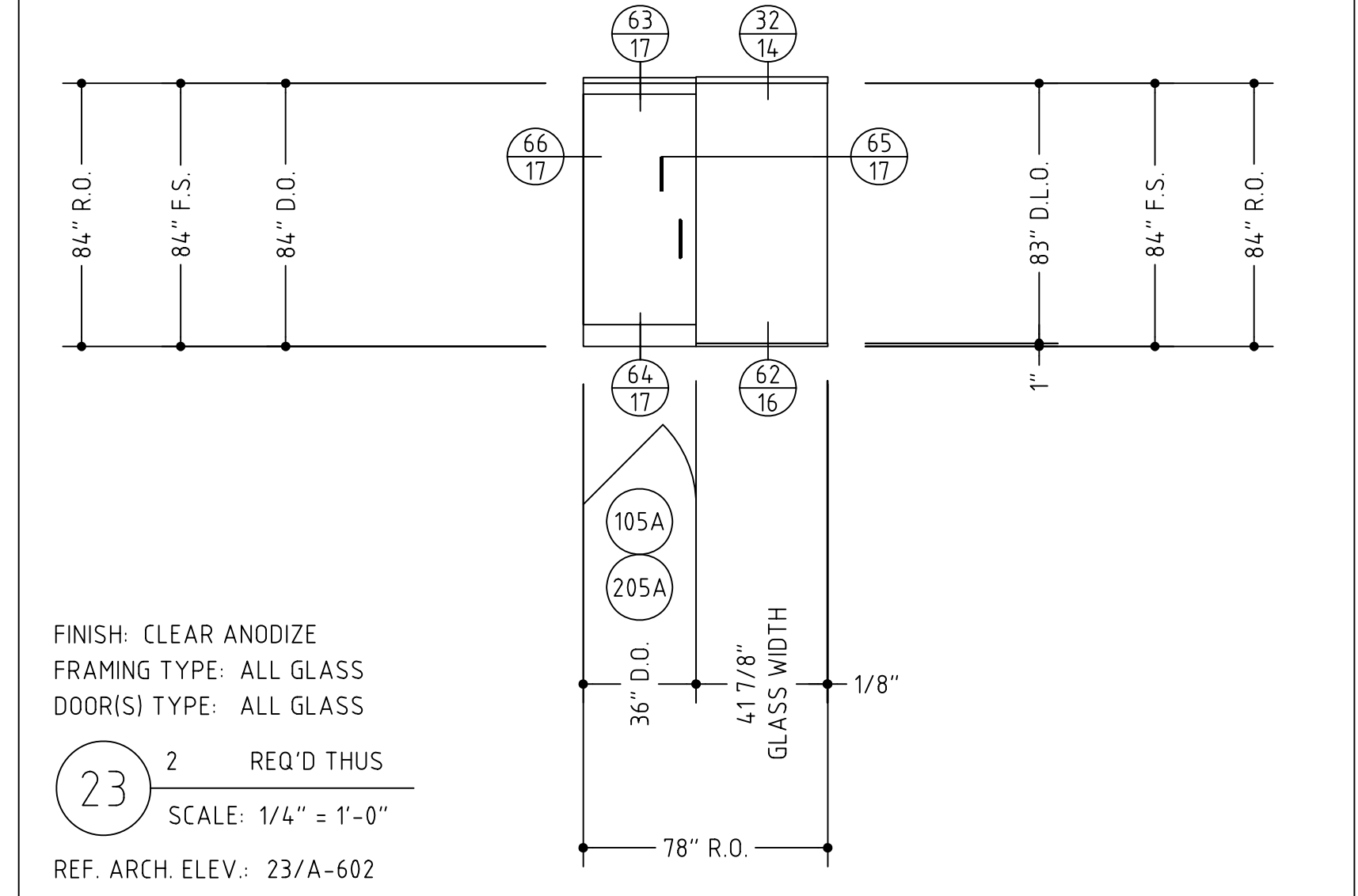

**A** TYPICAL GLASS TYPE AT THIS ELEVATION UNLESS NOTED OTHERWISE

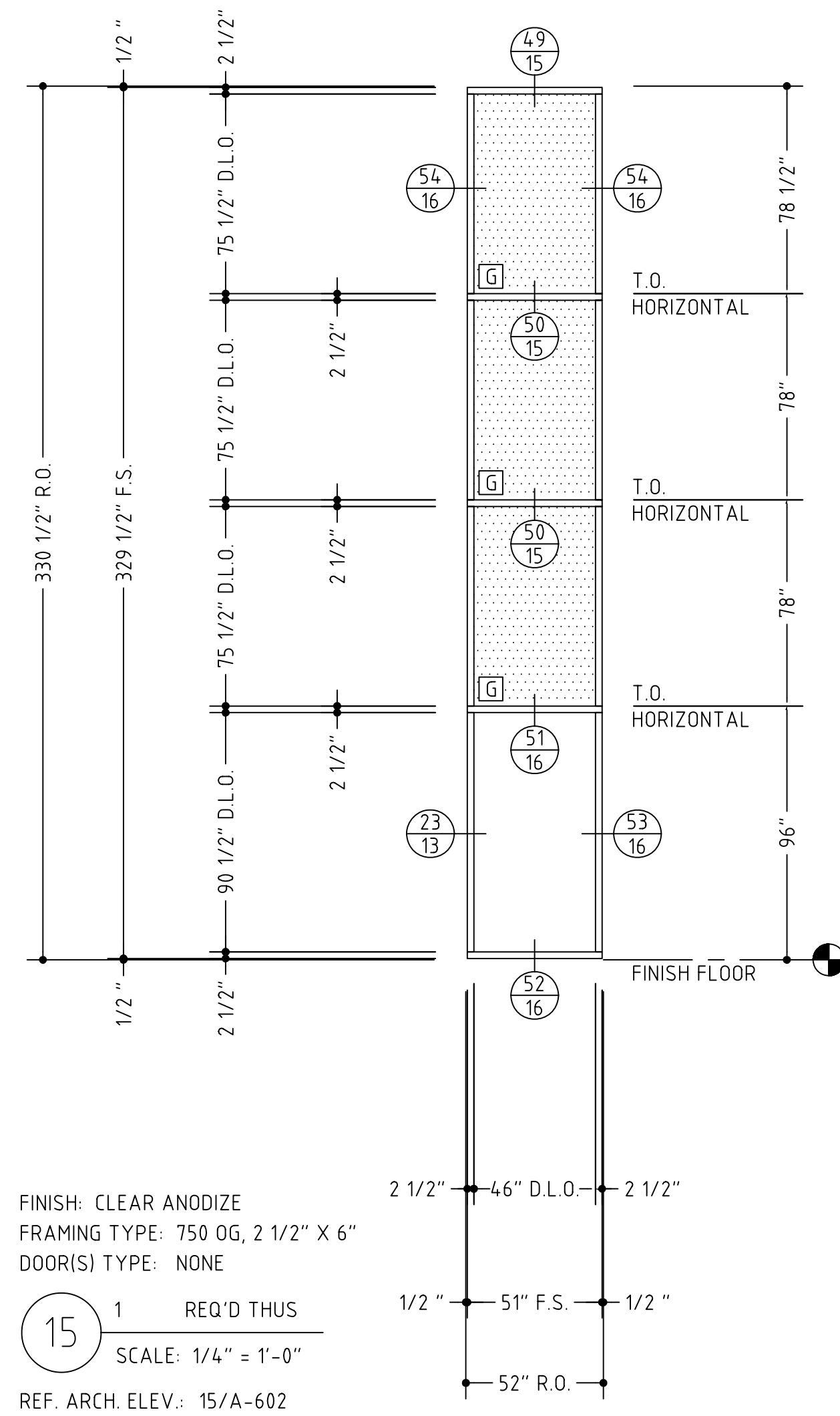

**C** TYPICAL GLASS TYPE AT THIS ELEVATION UNLESS NOTED OTHERWISE

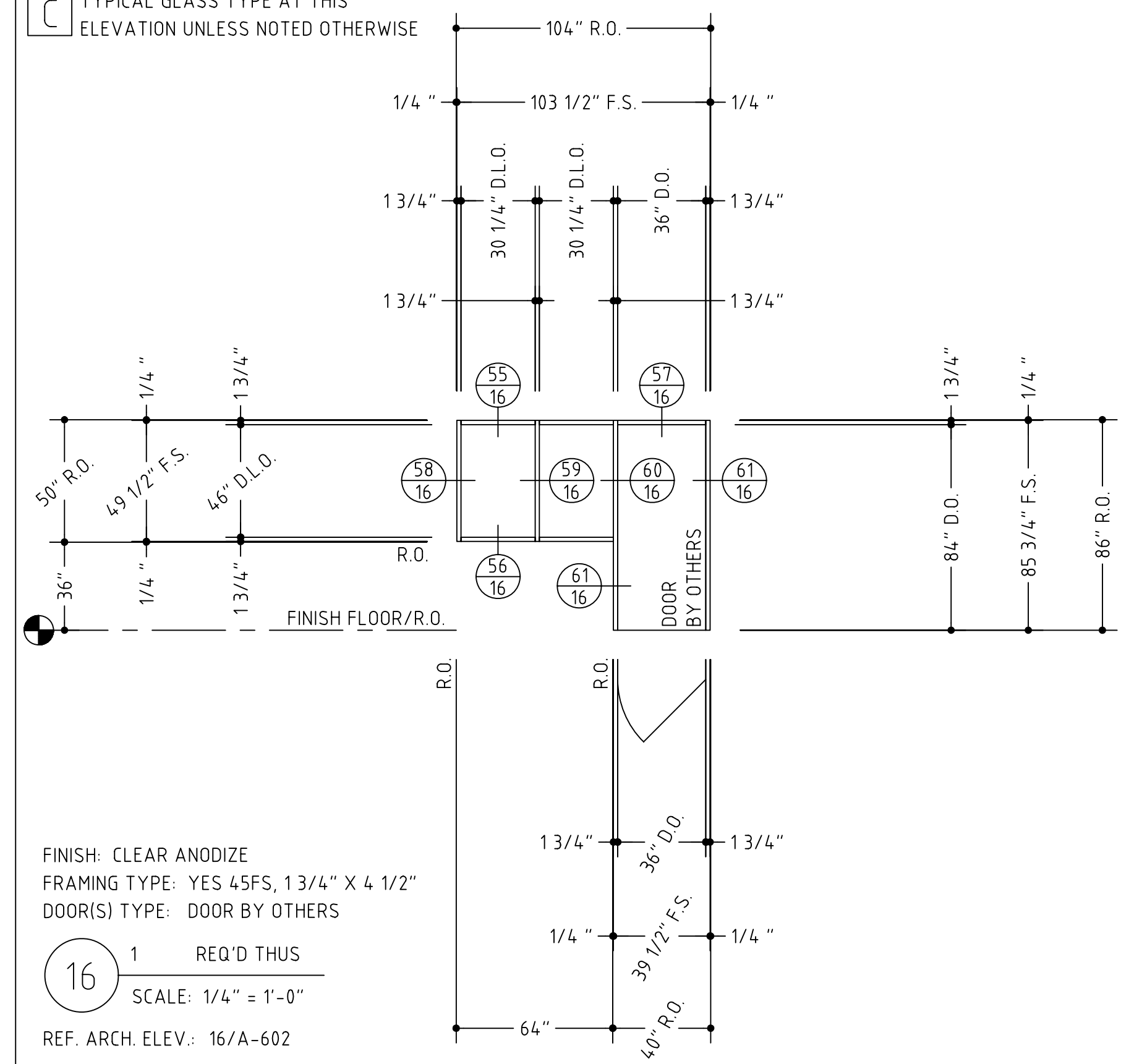

**E** TYPICAL GLASS TYPE AT THIS ELEVATION UNLESS NOTED OTHERWISE

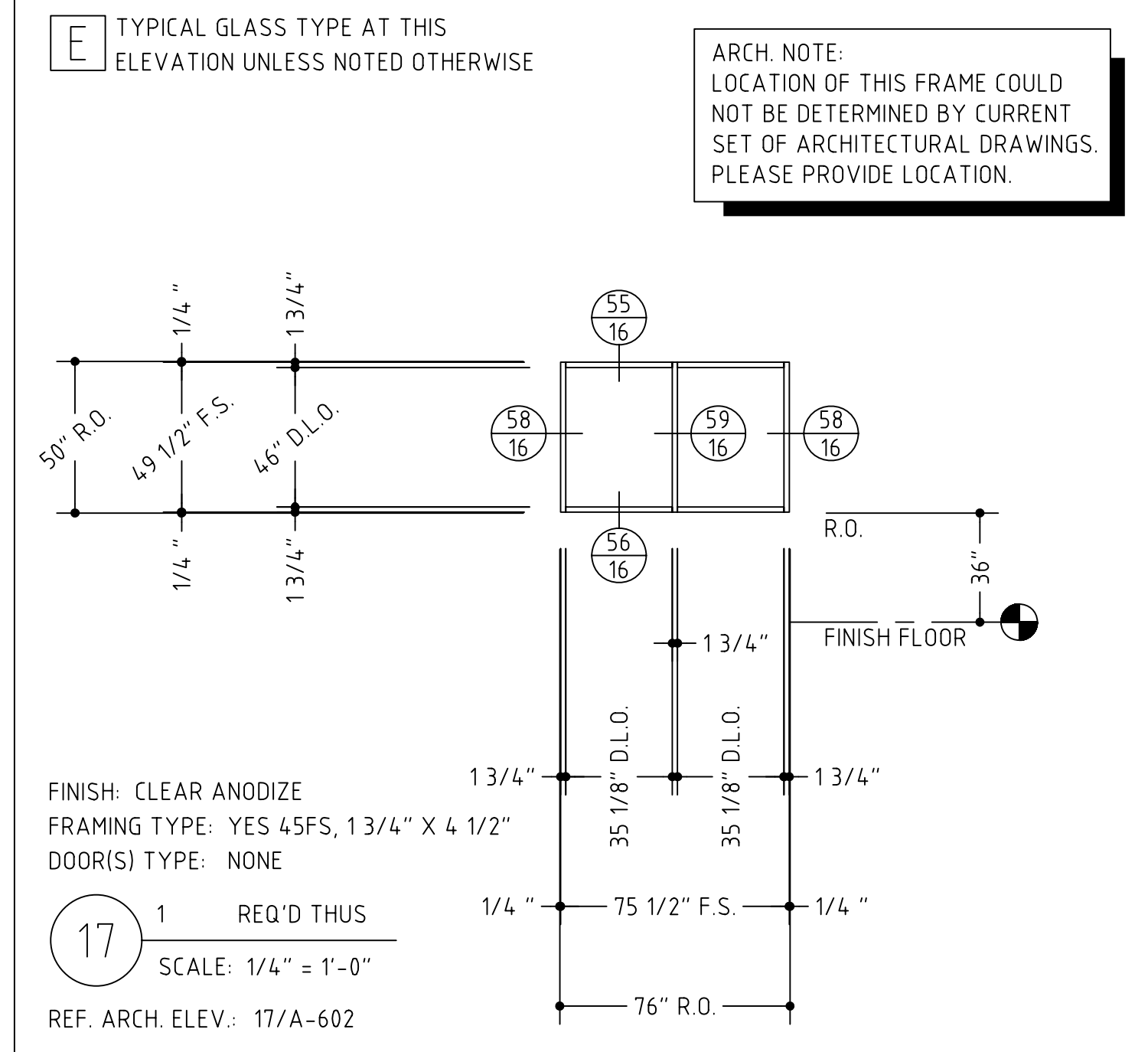

VERIFY ALL DIMENSIONS

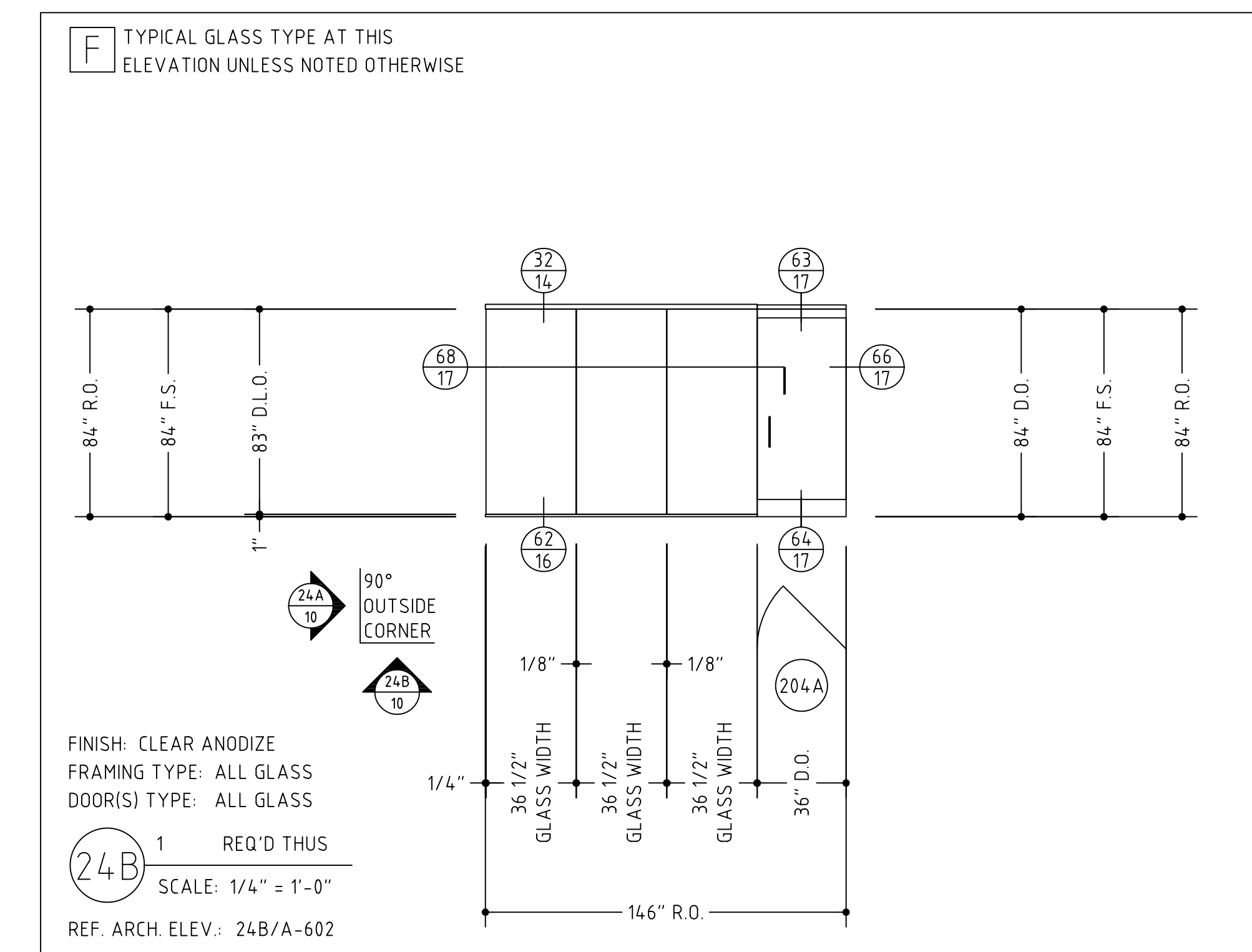
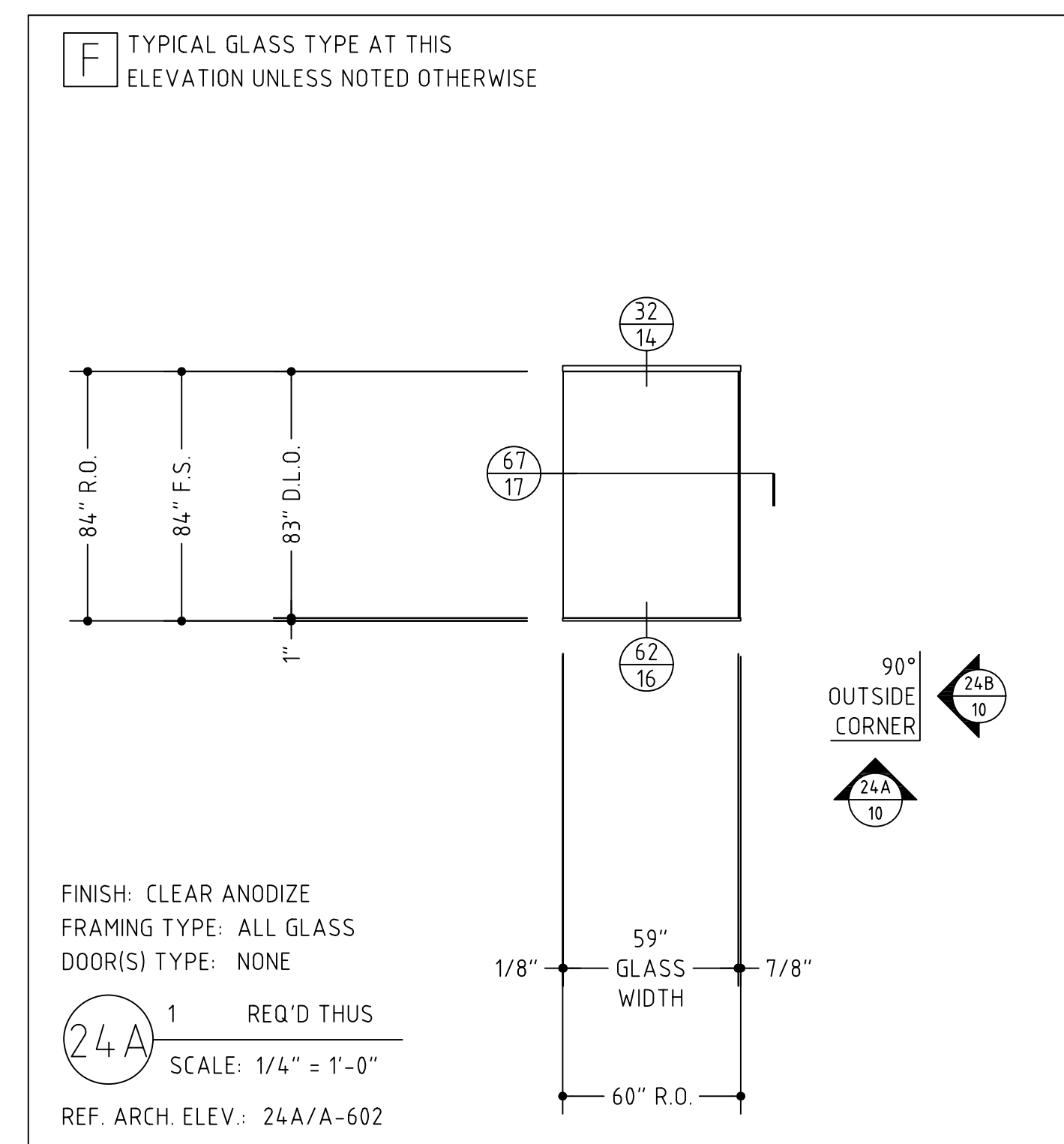
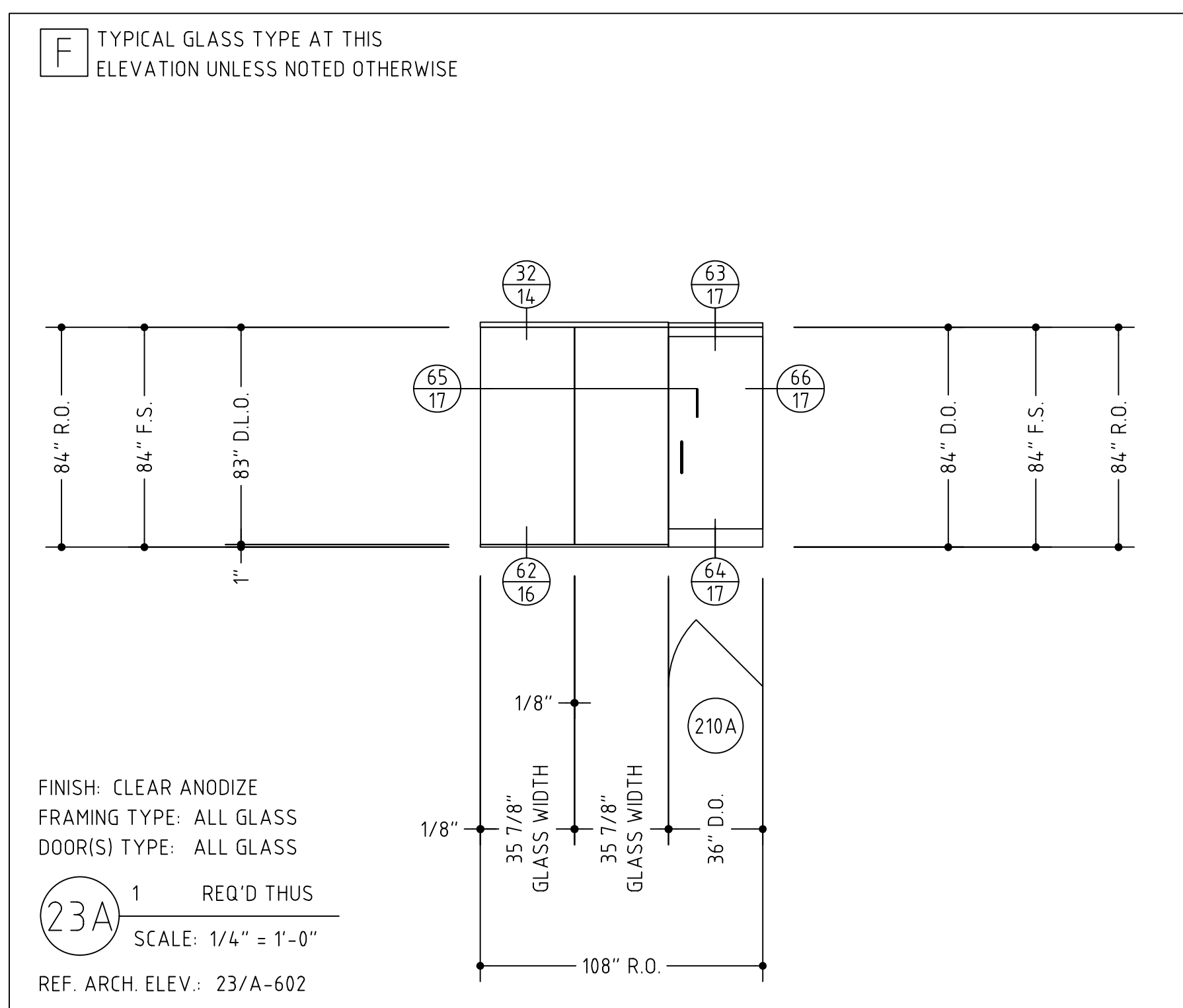
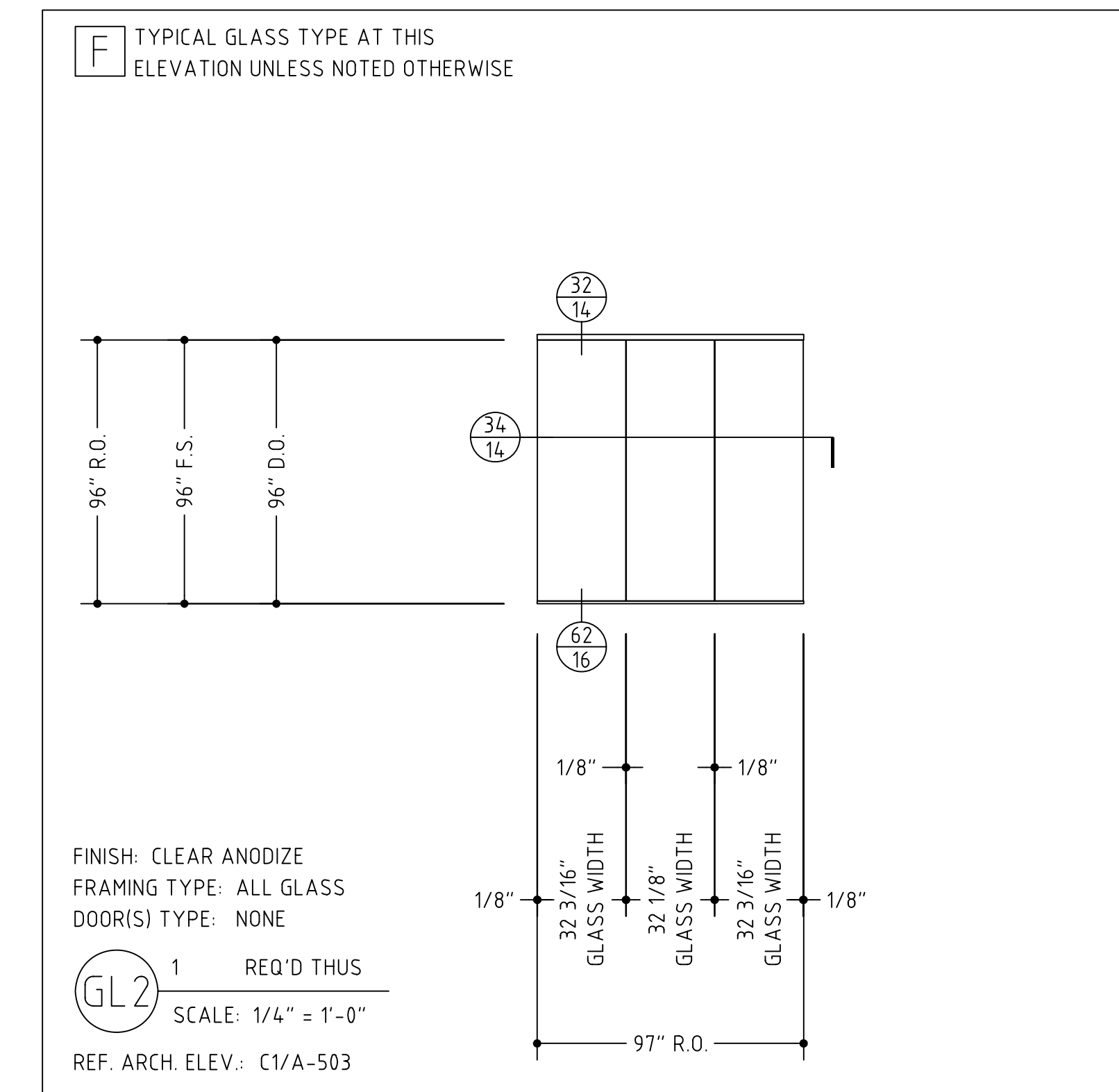
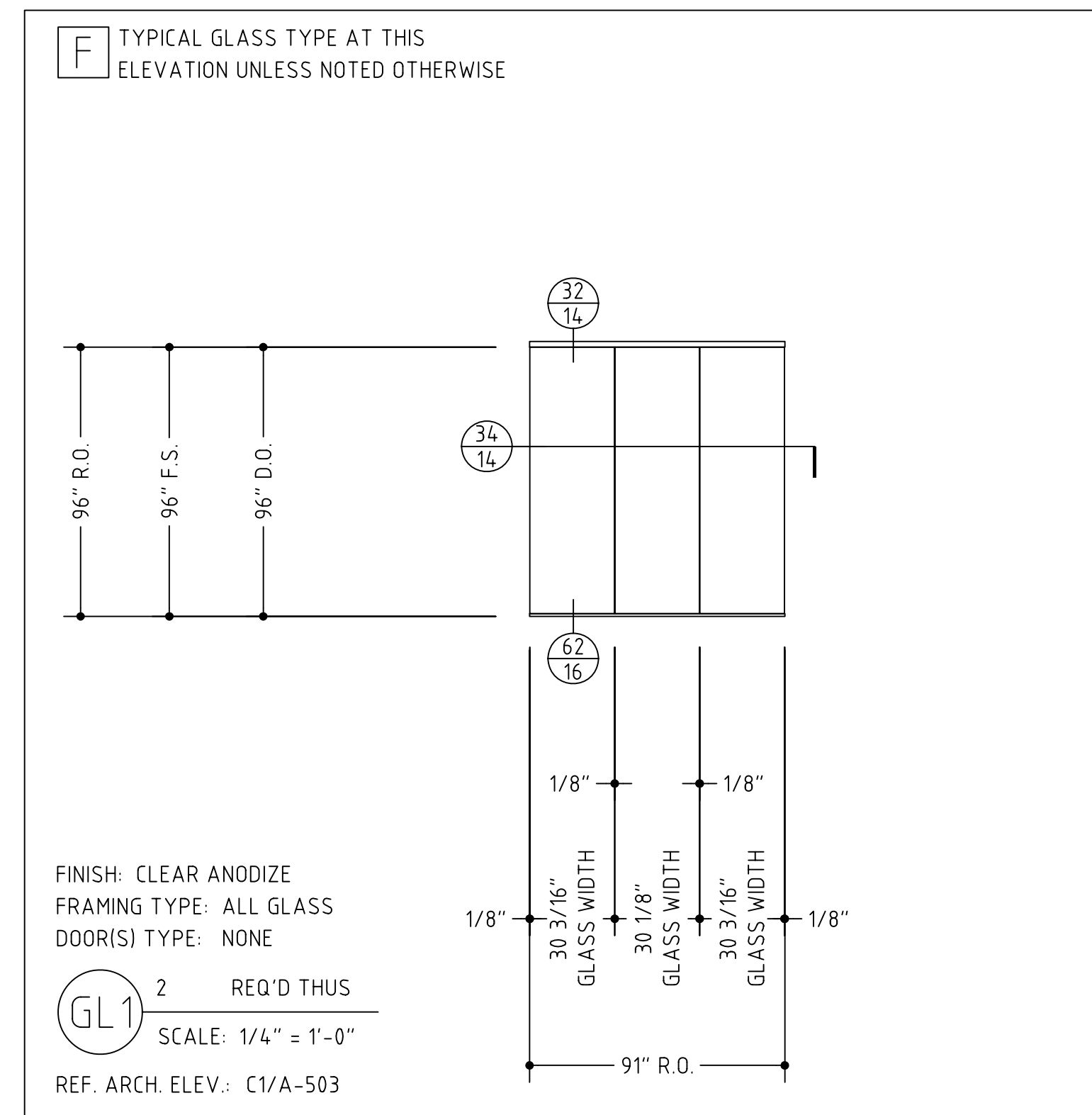
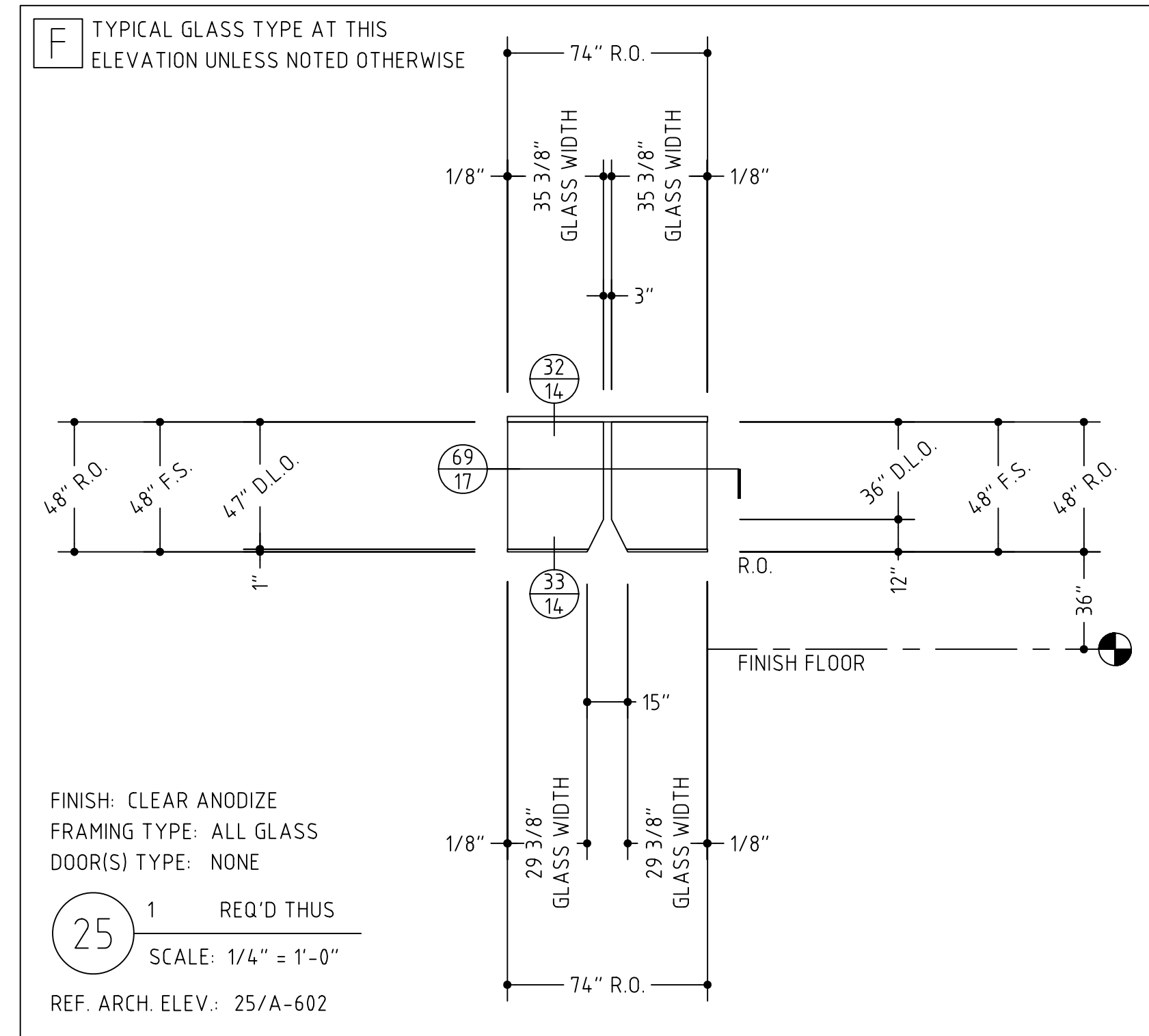

AUDI AND  
PORSCHE OF  
ROCKVILLE,  
MARYLAND

SHEET #:  
10

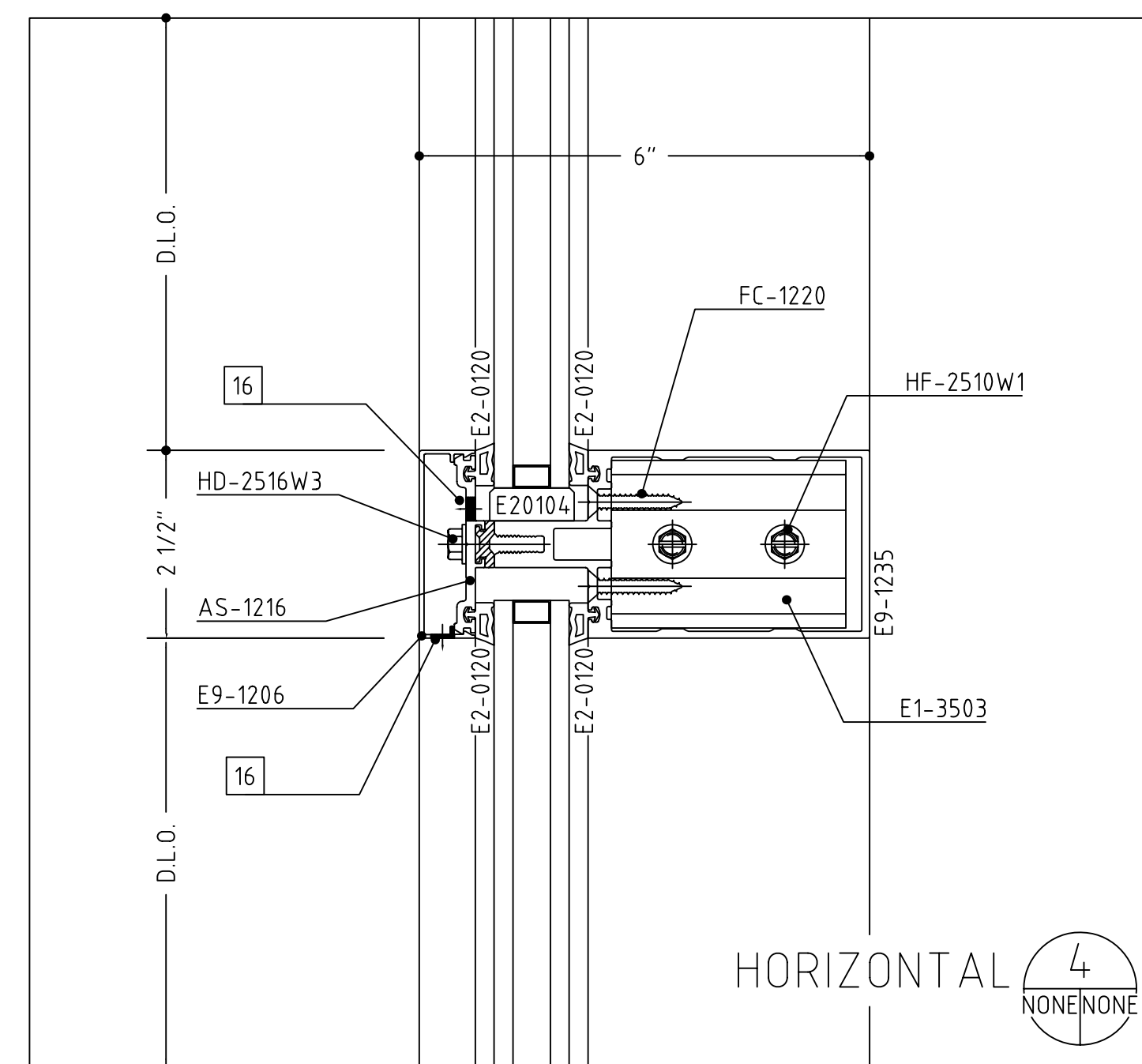
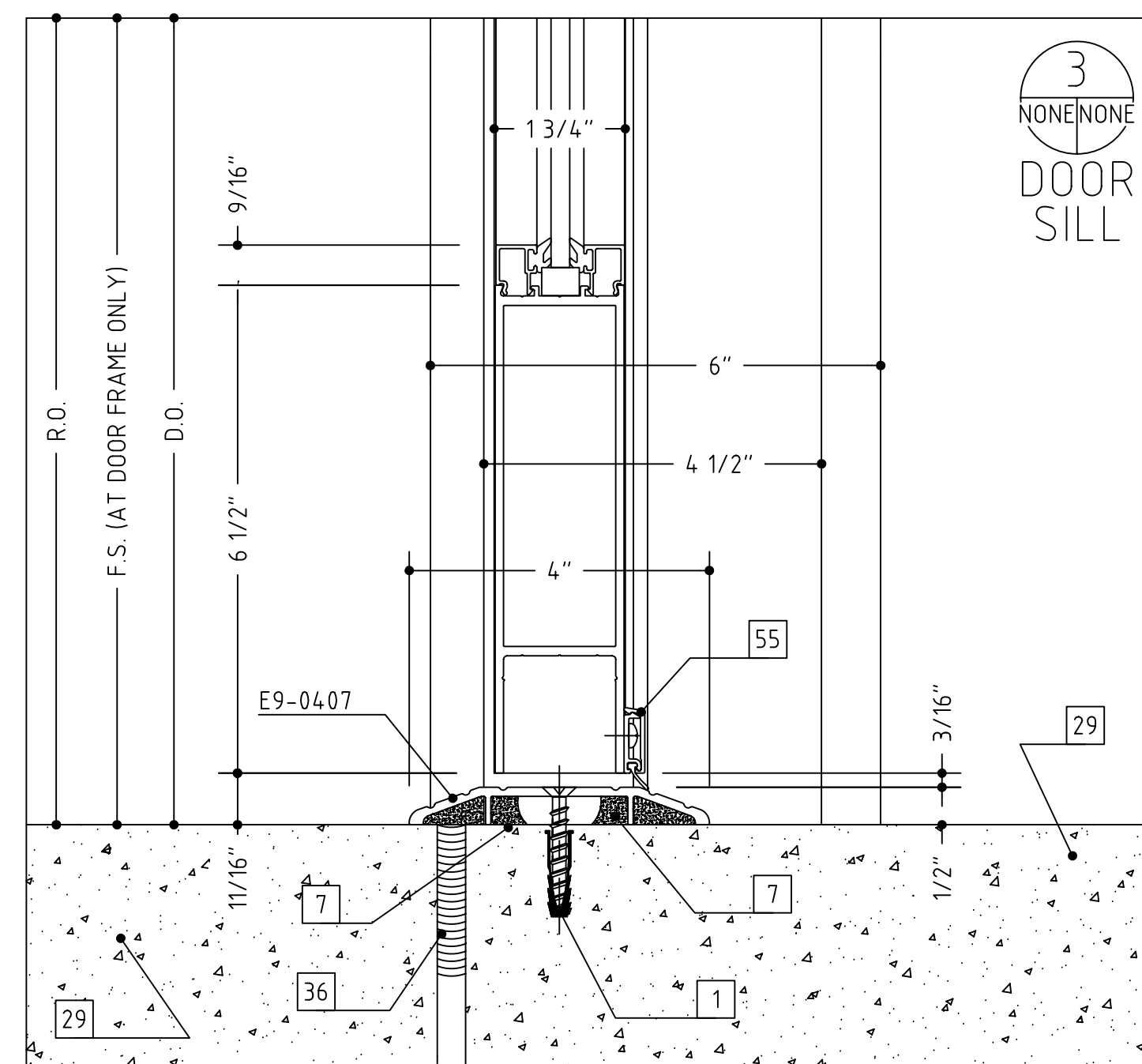
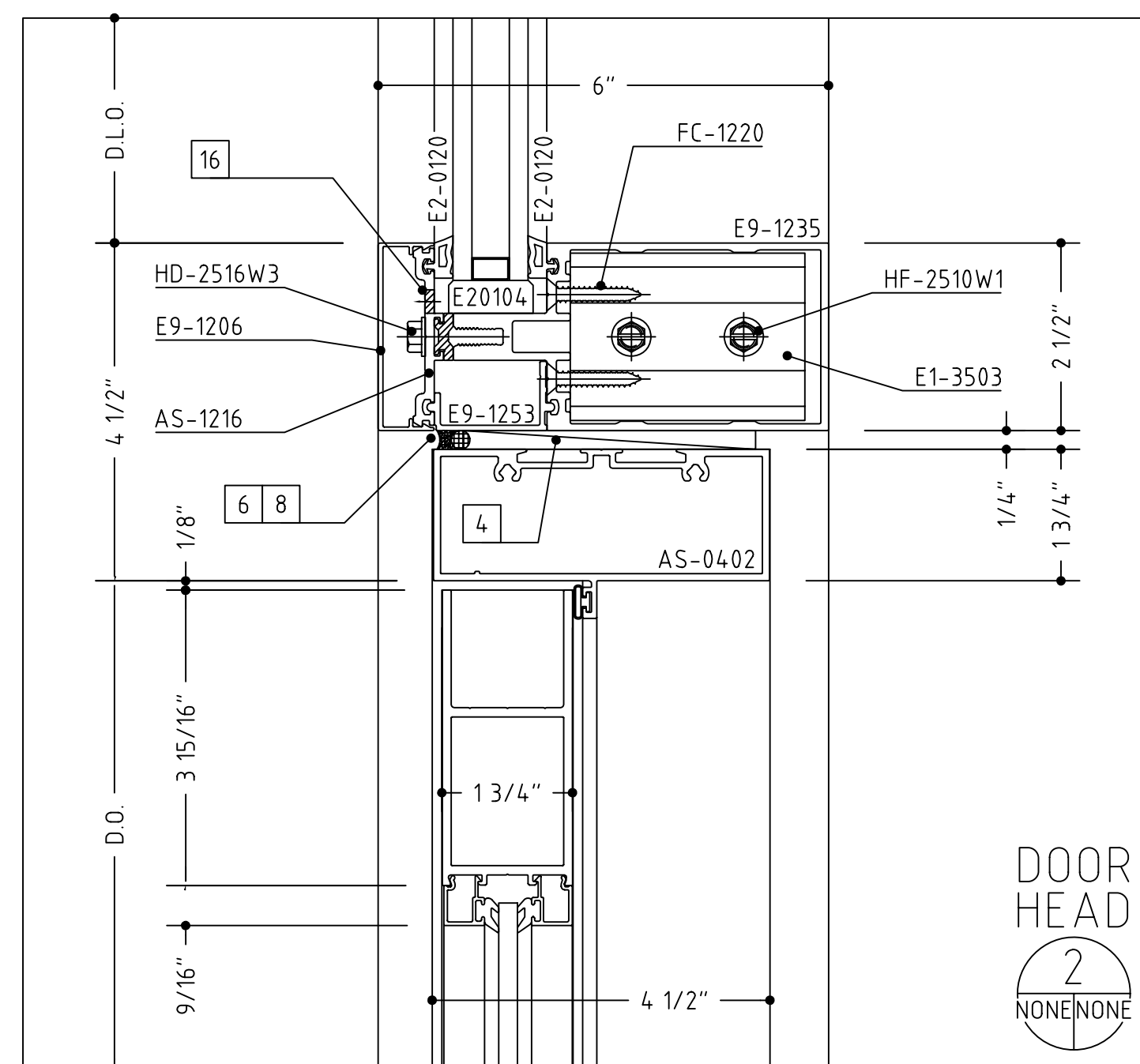
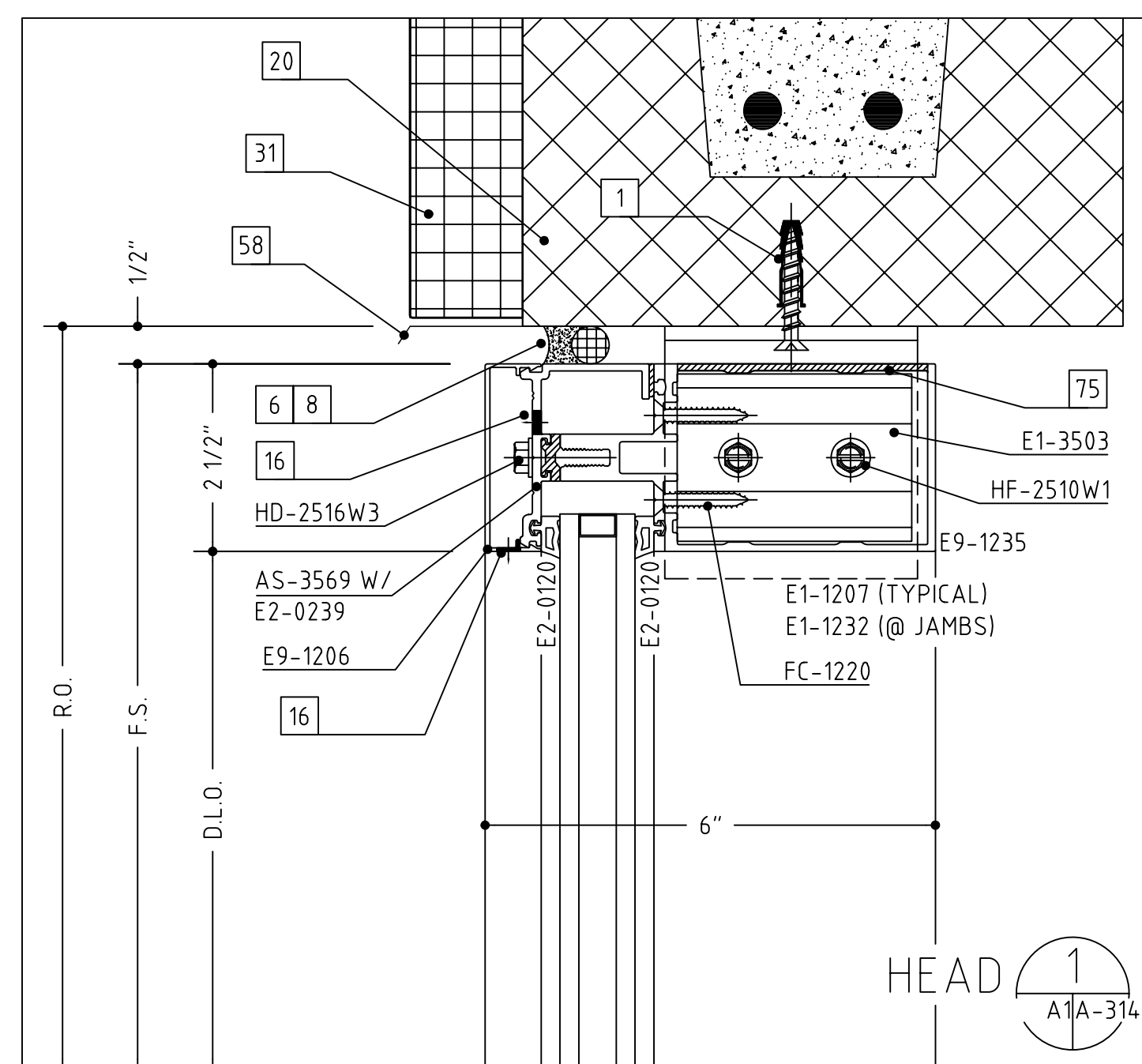
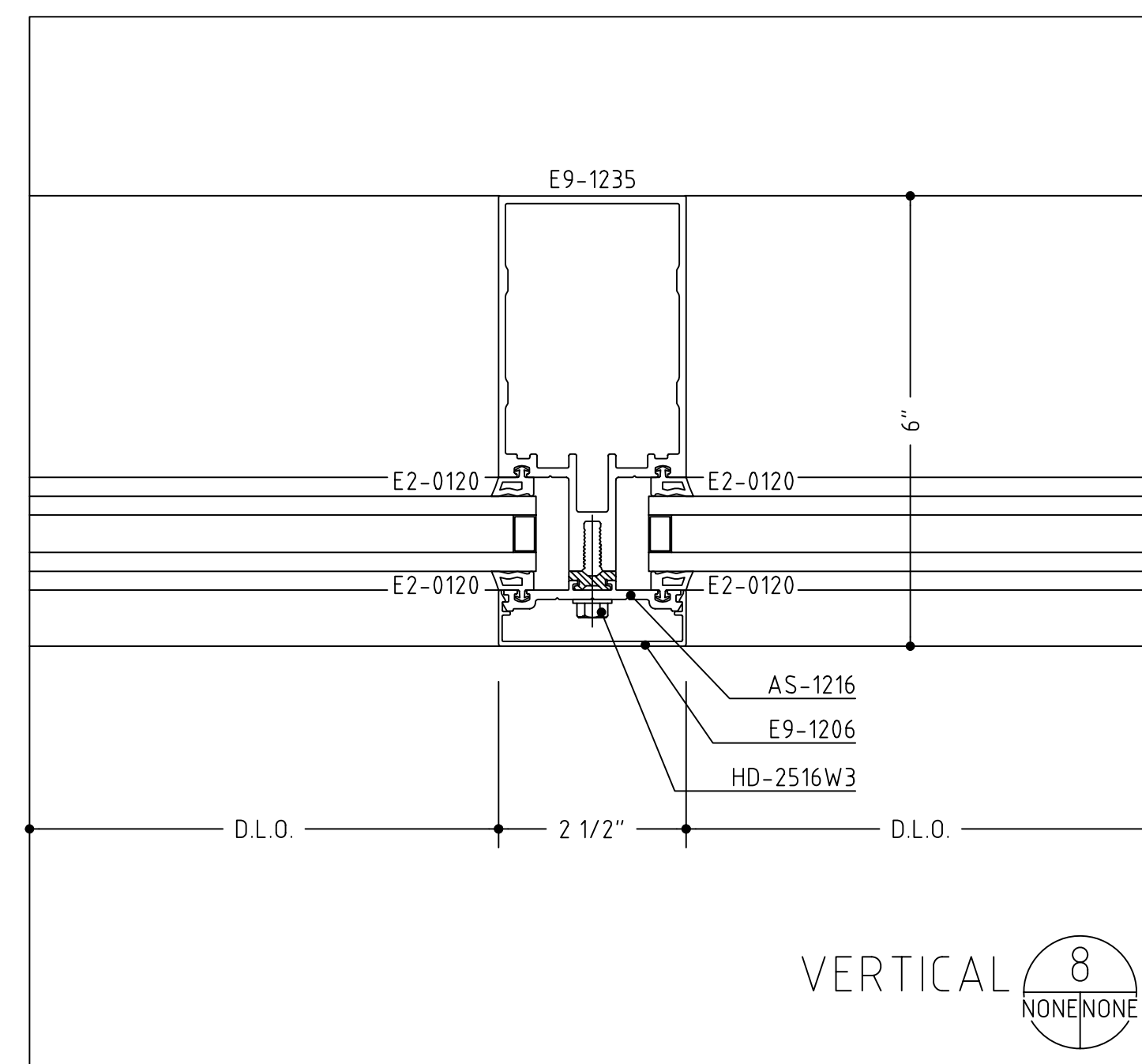
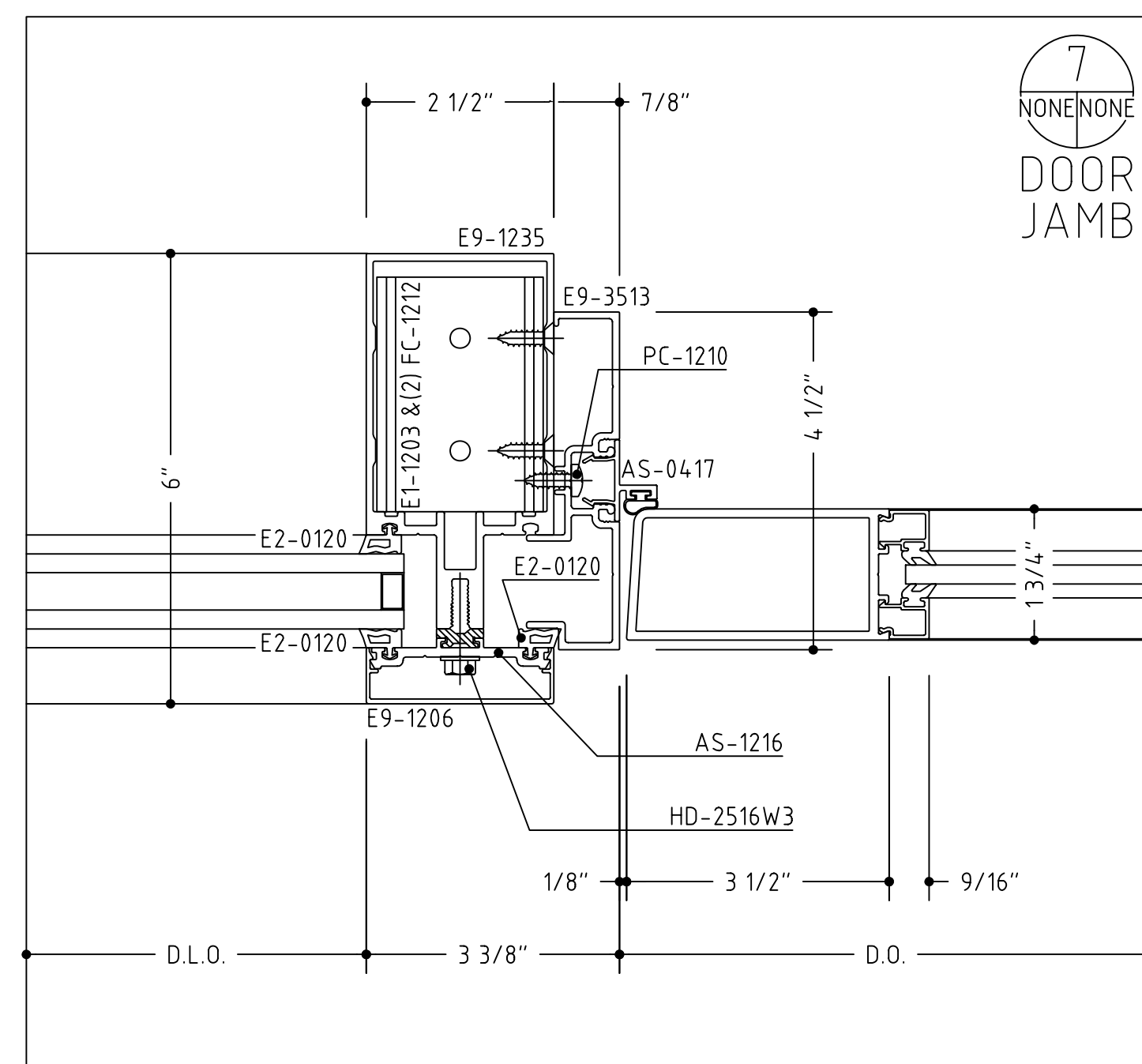
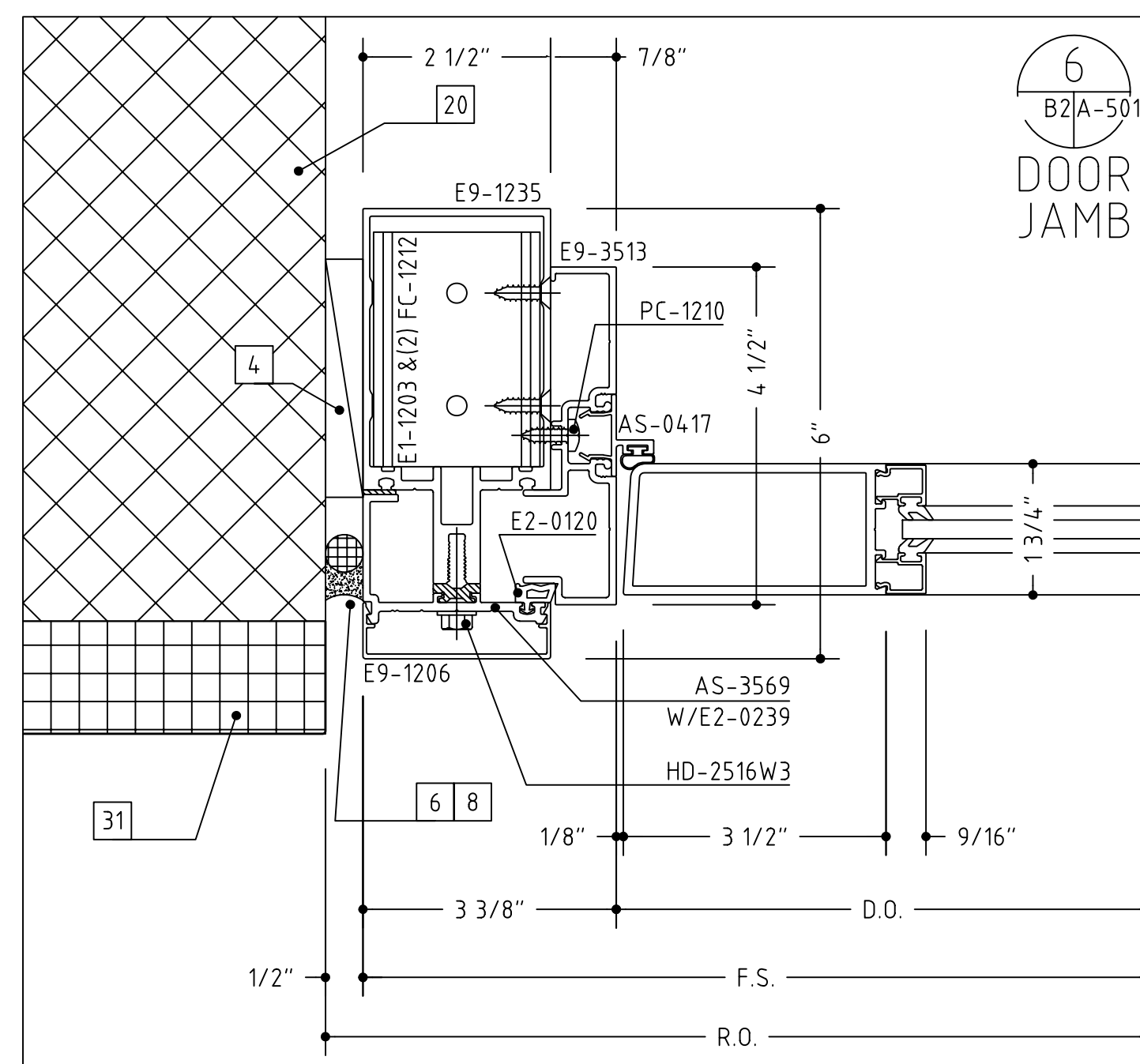
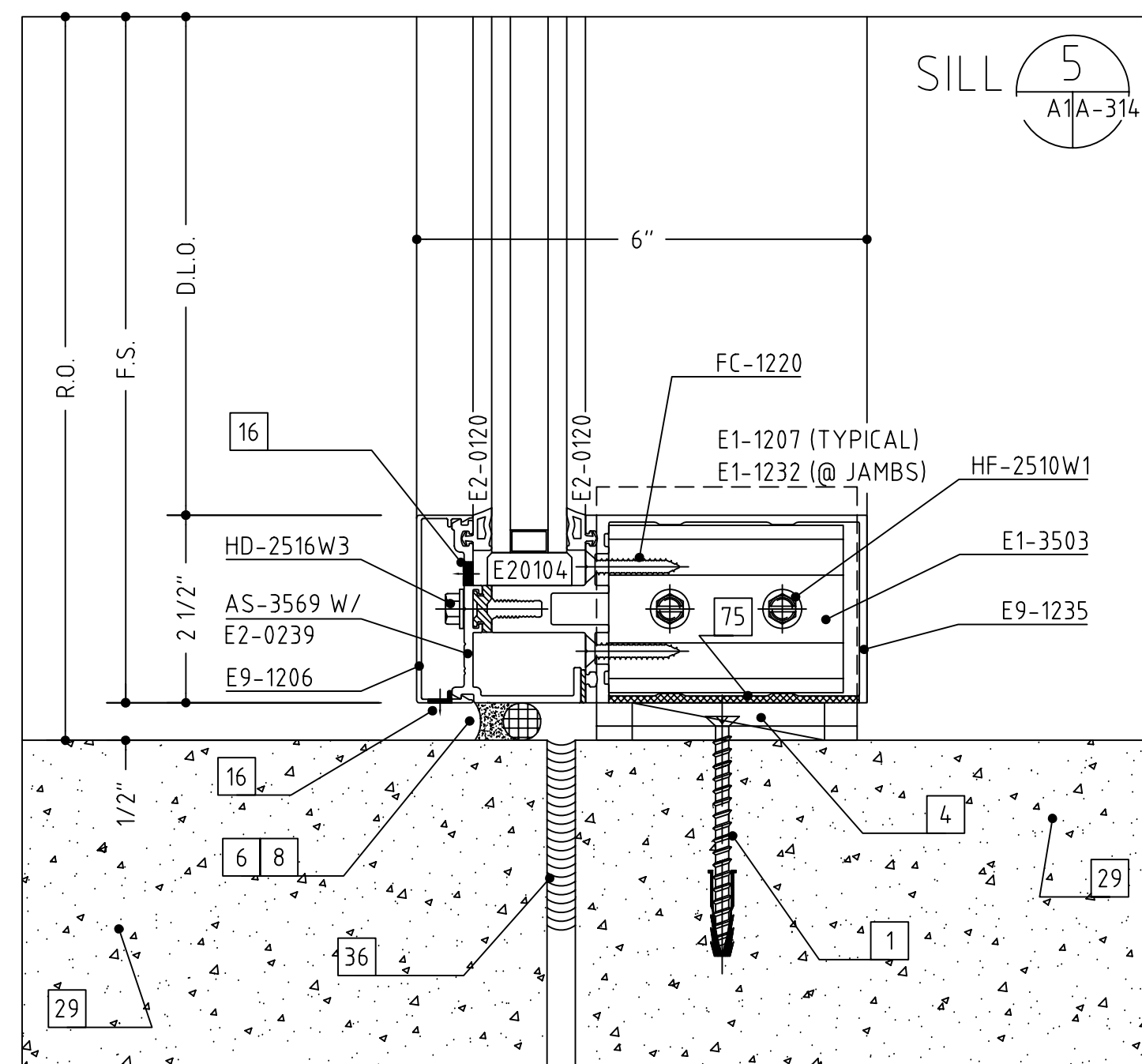
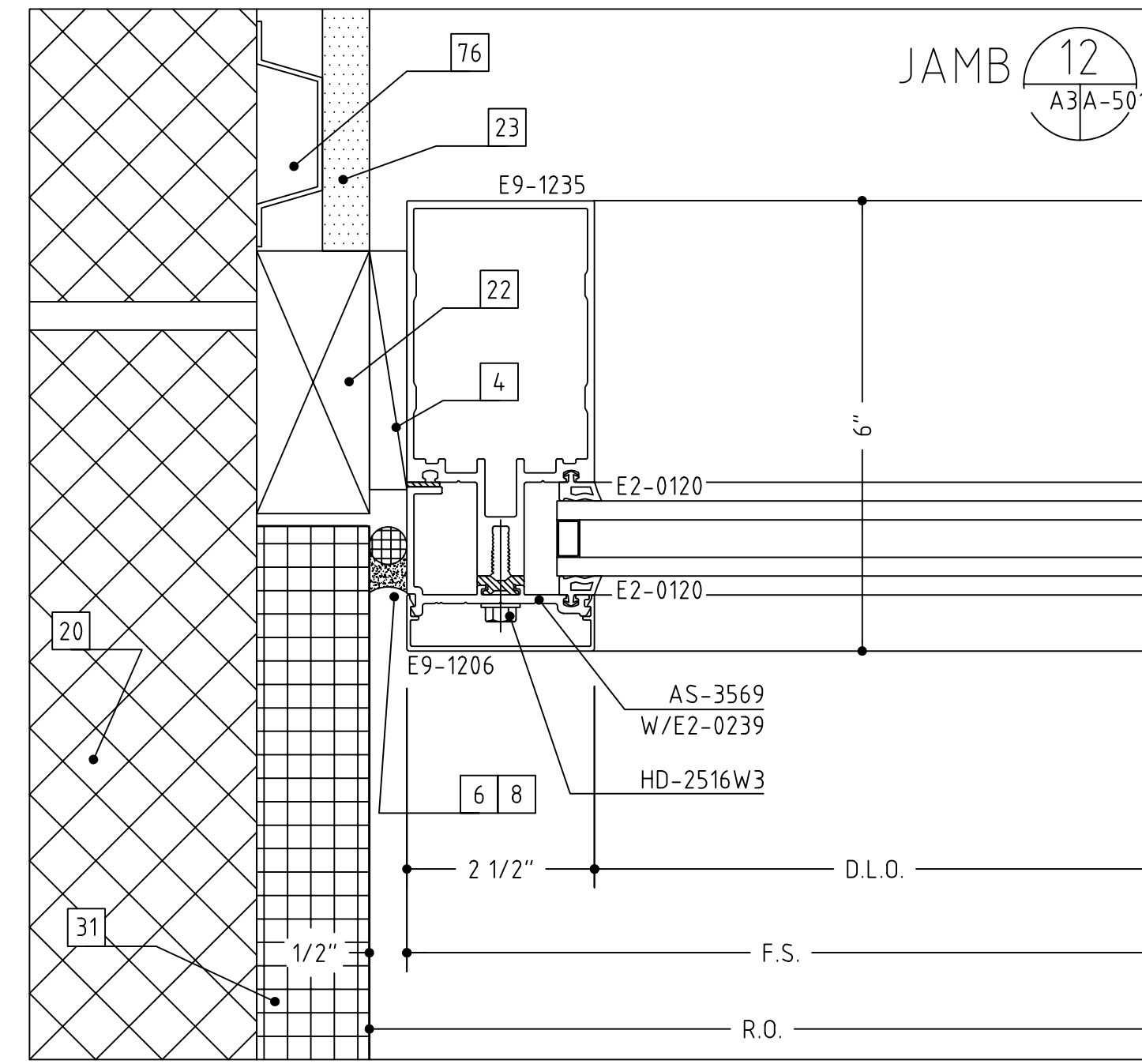
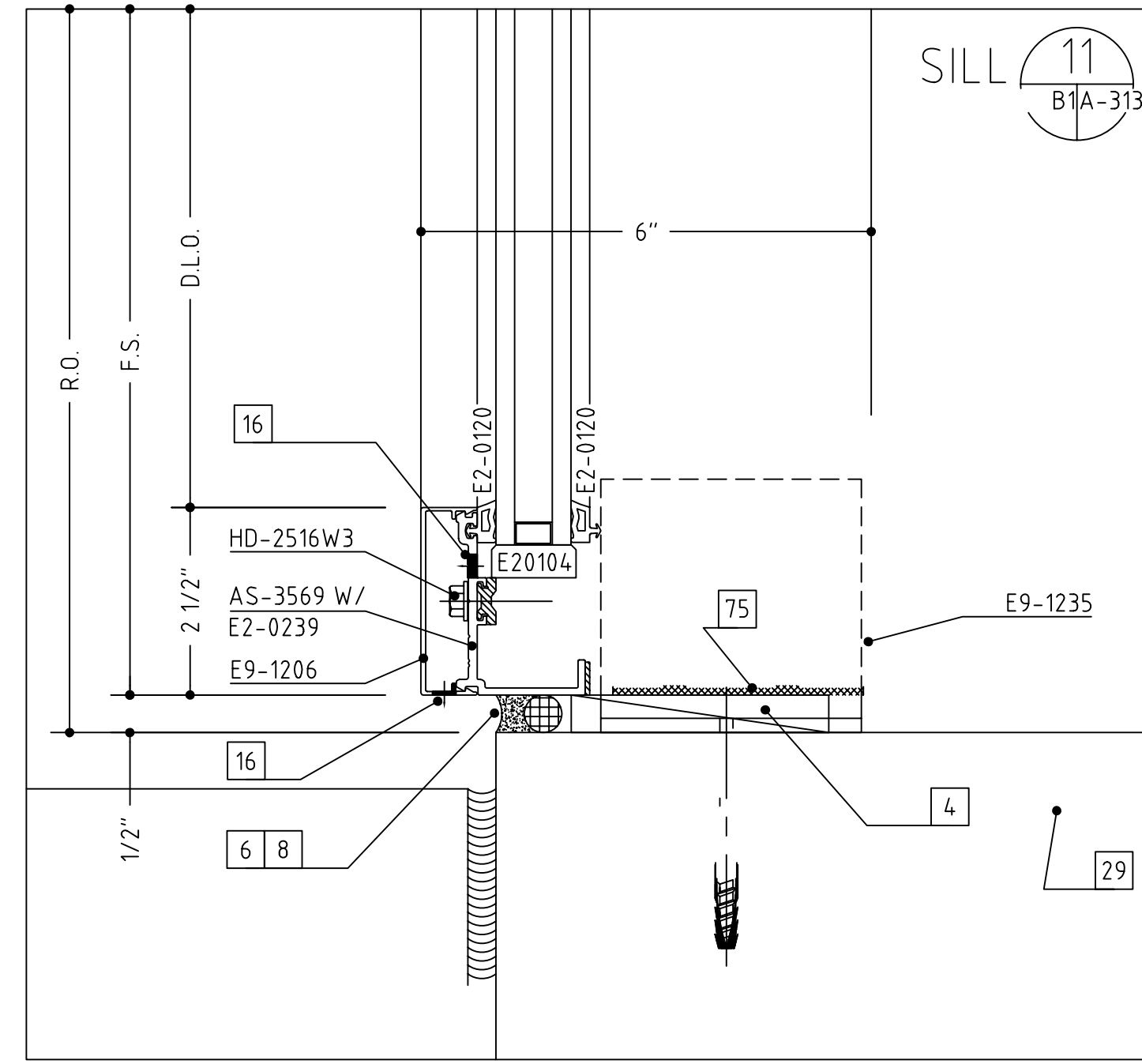
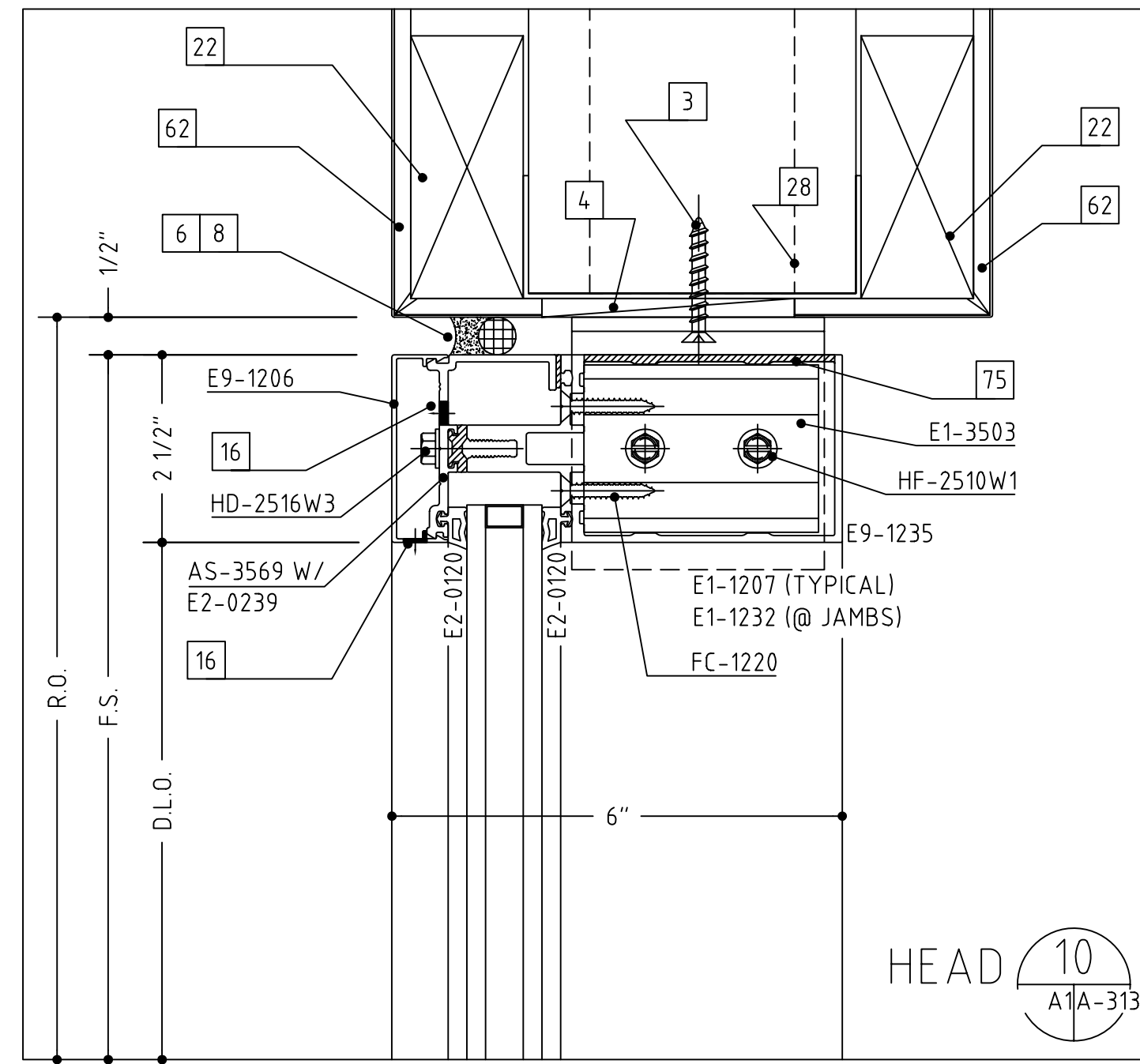
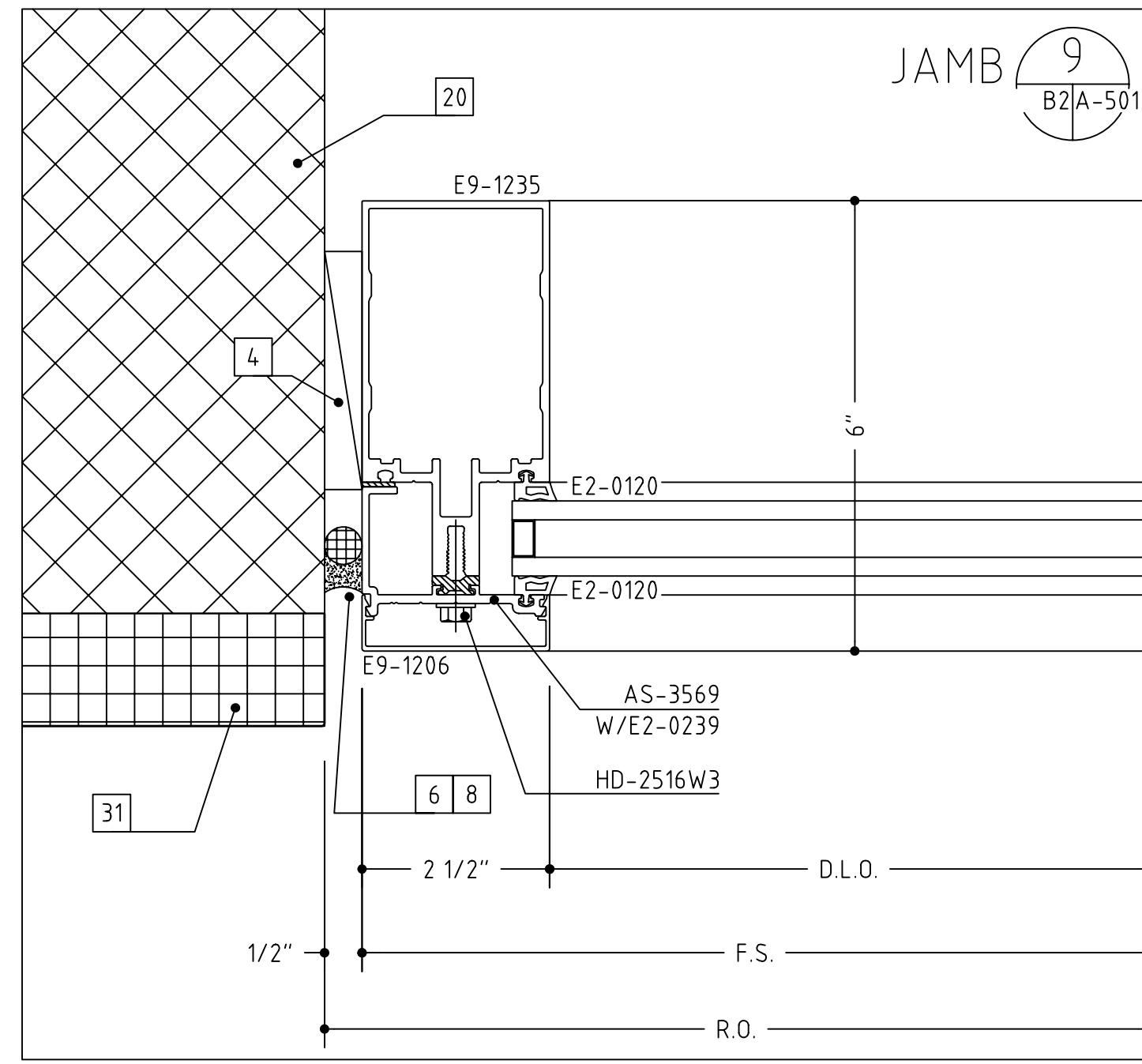

- 1 #12 x 2" OR 3 1/2", PFH WOOD SCREW (WITH A 1/4" EXPANSION ANCHOR AS NEEDED)
- 2 1/4"-20 X 2" OR 3 1/2", PFH MACHINE SCREW
- 3 #12 X 2" OR 3", PFH SHEET METAL SCREW
- 4 SHIMS AS NEEDED (PLASTIC OR CEDAR)
- 5 INTERMITTENT FILLER PLATES (AS NEEDED FOR SHIMMING AND ANCHORING)
- 6 PERIMETER CAULK (AS SPECIFIED)
- 7 BEDDING CAULK (AS SPECIFIED)
- 8 ETHAFDAM BACKING ROD OR DENVER FOAM
- 9 040" ALUMINUM SILL FLASHING SET IN A BED OF SEALANT (TO MATCH SYSTEM FINISH)
- 10 050" ALUMINUM TRIM (TO MATCH SYSTEM FINISH)
- 11 DOUBLE BACK FOAM TAPE (AS NEEDED)
- 12 NEUTRAL CURE SILICONE (COLOR AS REQUIRED)
- 13 ALUMINUM POP RIVET (SIZE AND TYPE AS NEEDED)
- 14 #10 PFH SHEET METAL SCREW (LENGTH TO SUIT CONDITION)
- 15 #10 PFH SHEET METAL SCREW (LENGTH TO SUIT CONDITION)
- 16 WEEP HOLES (TWO PER D.L.O.)
- 17 ACCESS HOLE
- 18 SETTING BLOCK (TWO PER D.L.O.)
- 19 STEEL REINFORCING (AS REQUIRED)
- 20 C.M.U. BY OTHERS
- 21 BRICK VENEER BY OTHERS
- 22 WOOD BLOCKING BY OTHERS
- 23 GYPSUM WALLBOARD BY OTHERS
- 24 SHEATHING BY OTHERS
- 25 INSULATION BY OTHERS
- 26 THROUGH WALL FLASHING BY OTHERS
- 27 STEEL BY OTHERS
- 28 STEEL STUD FRAMING BY OTHERS
- 29 SLAB BY OTHERS
- 30 FINISHED FLOOR (AS SCHEDULED BY ARCHITECT)
- 31 EIFS OR DRYVIT VENEER BY OTHERS
- 32 PRECAST CONCRETE BY OTHERS
- 33 ACOUSTIC CEILING SYSTEM BY OTHERS
- 34 STOOL BY OTHERS
- 35 SEALANT BY OTHERS
- 36 EXPANSION JOINT BY OTHERS
- 37 J-TRIM OR CORNER BEAD BY OTHERS
- 38 AUTOMATIC DOOR SYSTEM BY OTHERS
- 39 DOOR BY OTHERS
- 40 THE HEAVY LINE REPRESENTS THE PERIMETER CONSTRUCTION BY OTHERS. THE PERIMETER CONSTRUCTION IS NOT SHOWN IN DETAIL.
- 41 VERIFY THE CONFIGURATION AND COMPOSITION OF THE PERIMETER CONSTRUCTION. COORDINATE WITH THE G.C. FOR A PROPER INSTALLATION.
- 42 LENGTH BASED ON THE PERIMETER CONSTRUCTION CONFIGURATION AND COMPOSITION.
- 43 VERIFY THE REVEAL/SETBACK DIMENSION BASED ON THE CONFIGURATION OF THE PERIMETER CONSTRUCTION CONCEALED/OVERHEAD CLOSER (NOT SHOWN FOR CLARITY)
- 45 OFFSET ARM (NOT SHOWN FOR CLARITY)
- 46 OFFSET ARM COVER WITH FASTENERS
- 53 PLYWOOD BY OTHERS
- 55 DOOR SWEEP ASSEMBLY AS REQ'D- SEE HARDWARE SCHEDULES
- 56 ROOF CONSTRUCTION BY OTHERS
- 57 ROOF MEMBRANE BY OTHERS
- 58 FLASHING BY OTHERS
- 59 COPING AND ATTACHMENT BY OTHERS
- 60 EXTERIOR CONCRETE APRON
- 62 COMPOSITE PANEL SYSTEM BY OTHERS
- 63 ALUMINUM ANGLE, SIZE AND THICKNESS TO SUIT OR AS SHOWN
- 64 ALUMINUM CHANNEL, SIZE AND THICKNESS TO SUIT OR AS SHOWN
- 69 SPLICE SLEEVE
- 75 CLEARANCE NOTCH FOR HEAD/SILL APPLICATION
- 76 7/8" FURRING STRIPS BY OTHERS
- 77 BOND BREAKER
- 78 125 ALUMINUM BRAKE FORMED CLIPS AS NEEDED TO ATTACH CORNER MULLIONS TOGETHER.

AUDI AND PORSCHE OF ROCKVILLE, MARYLAND

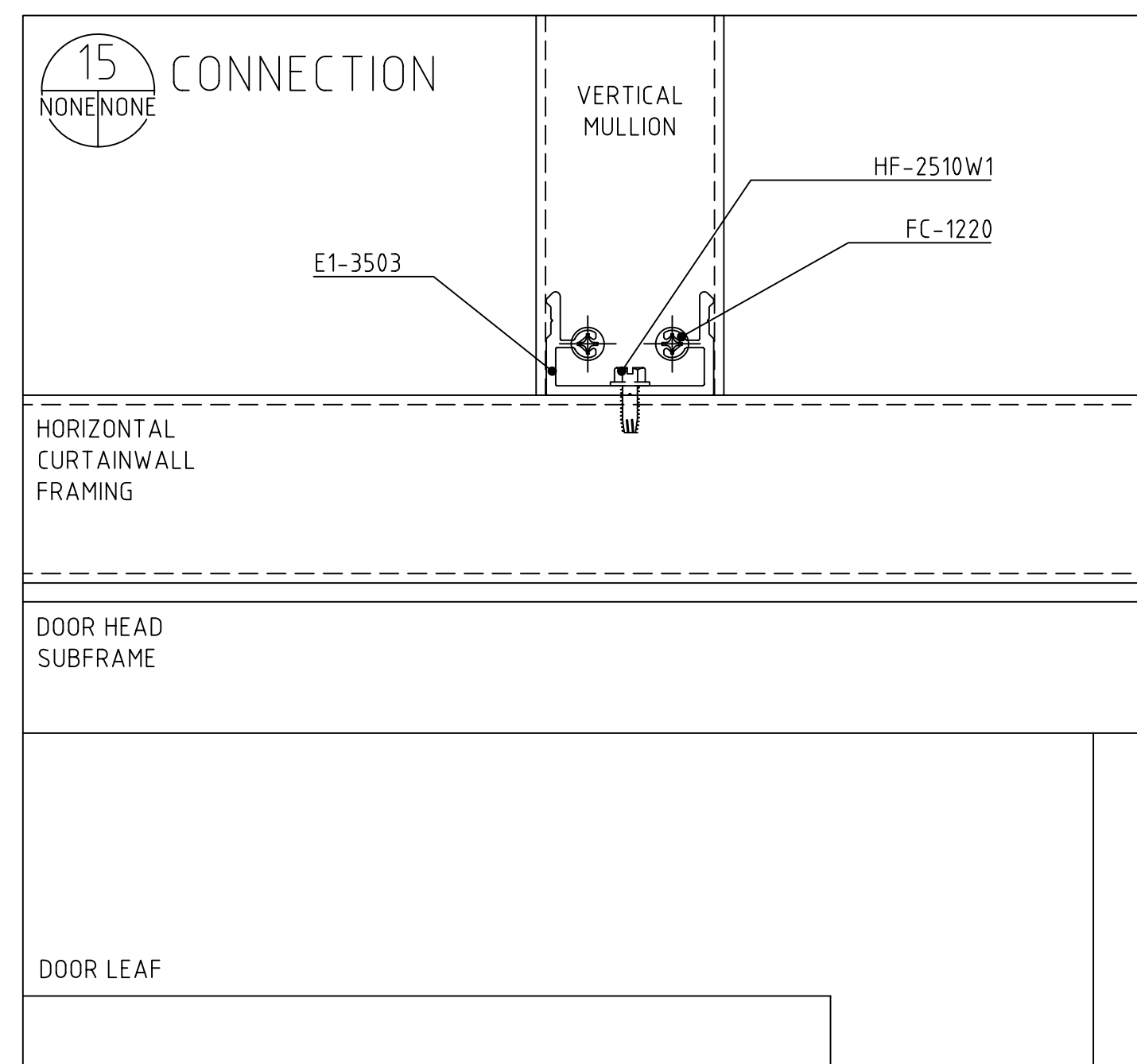
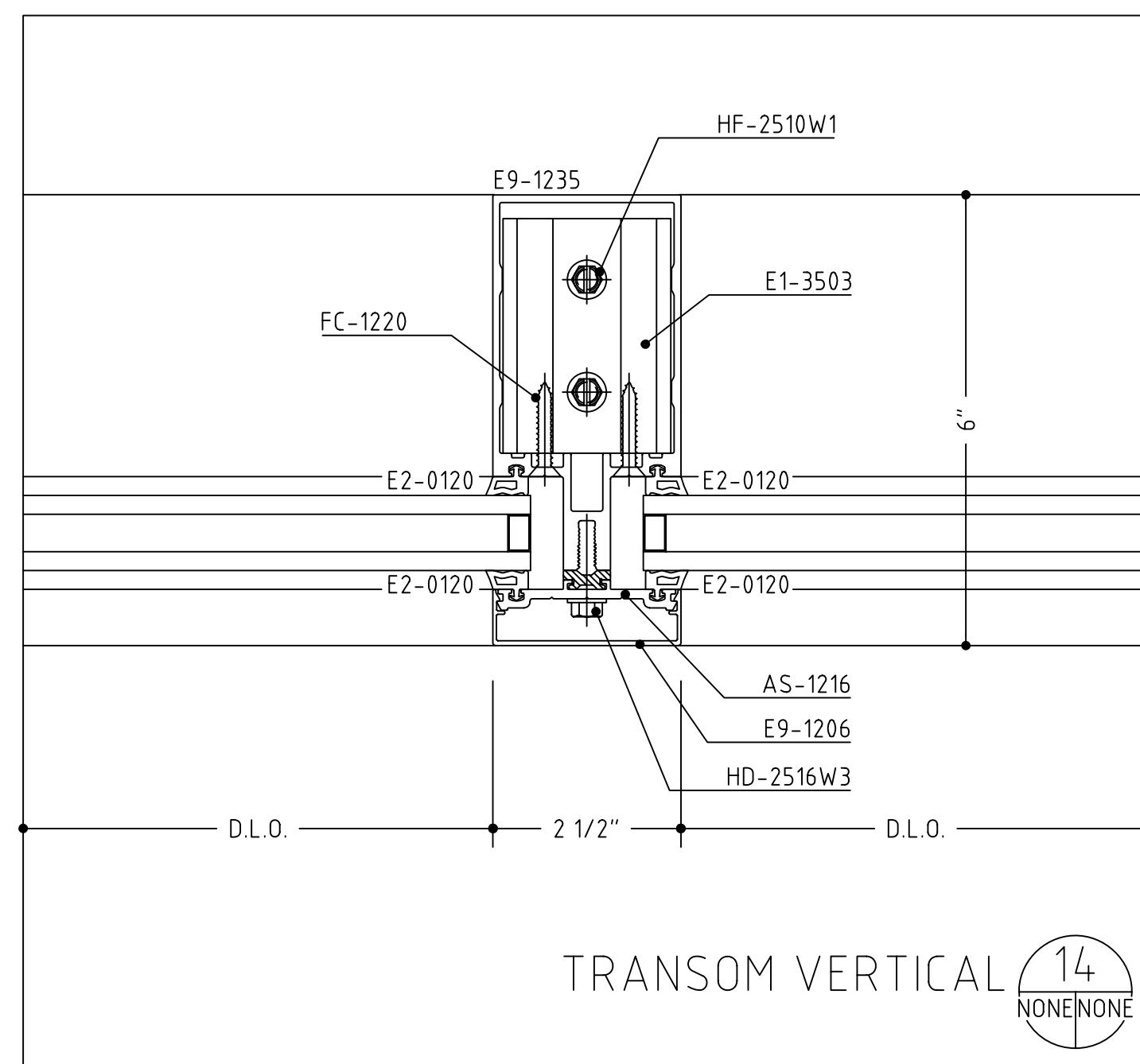
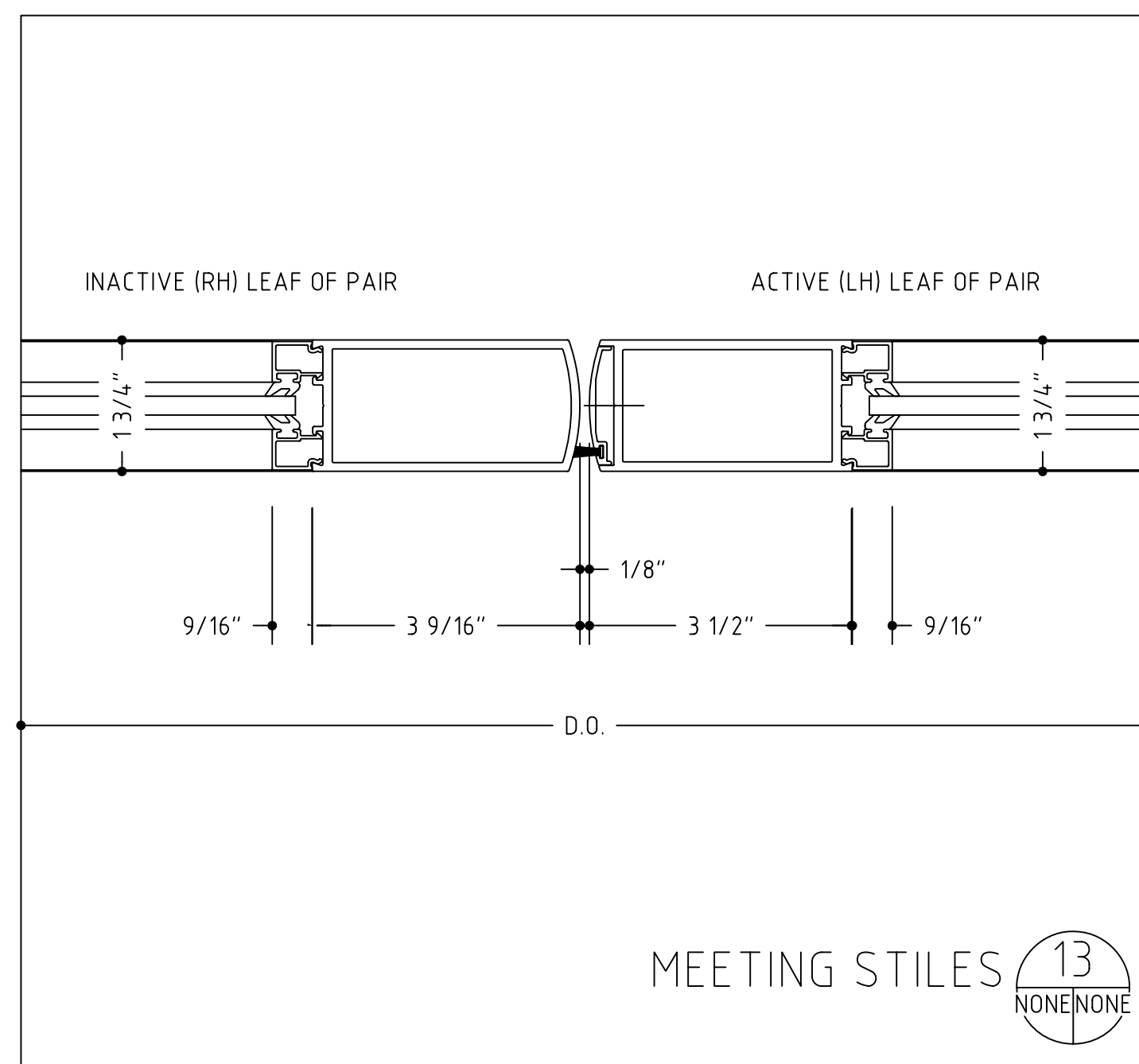
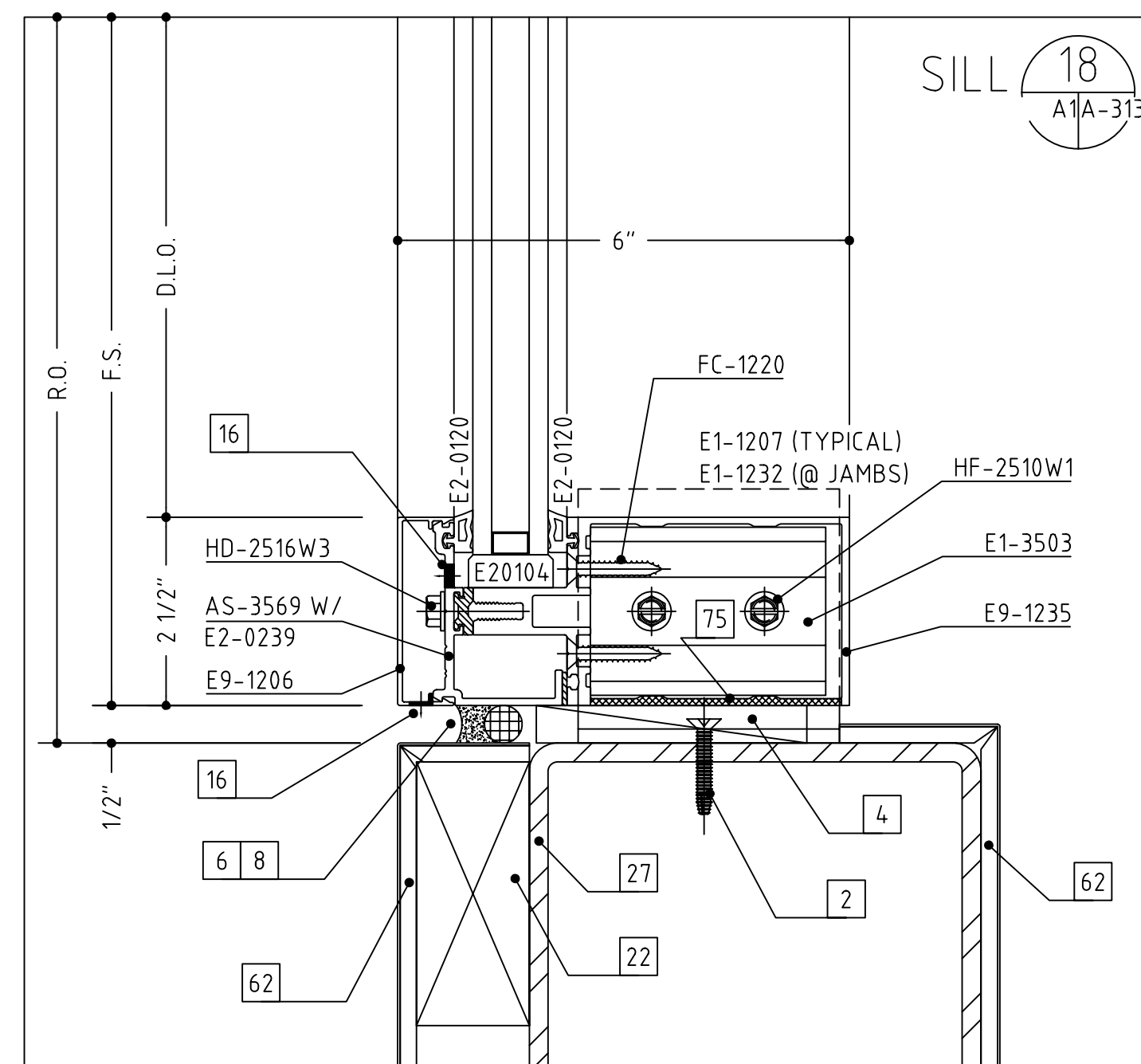
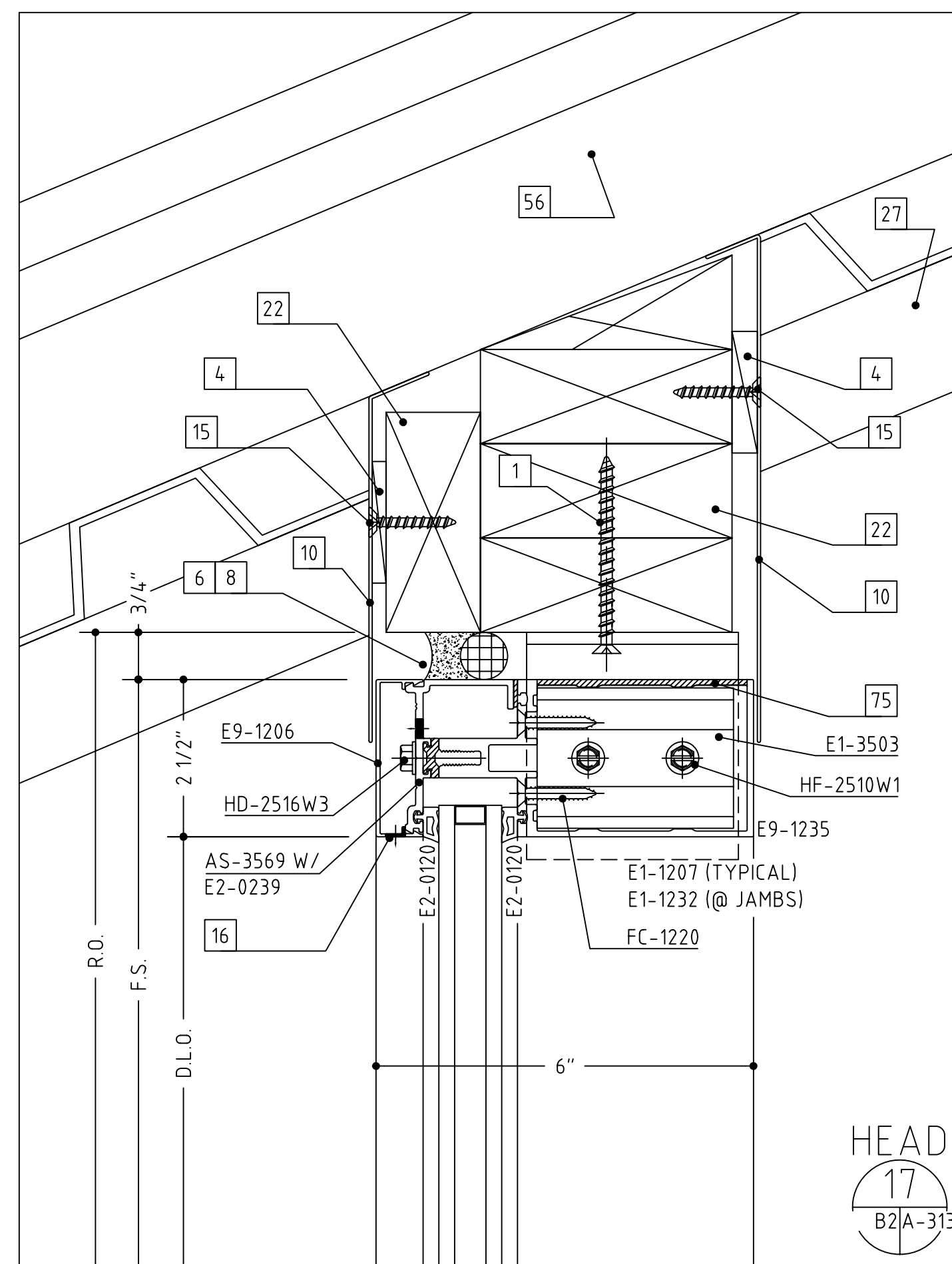
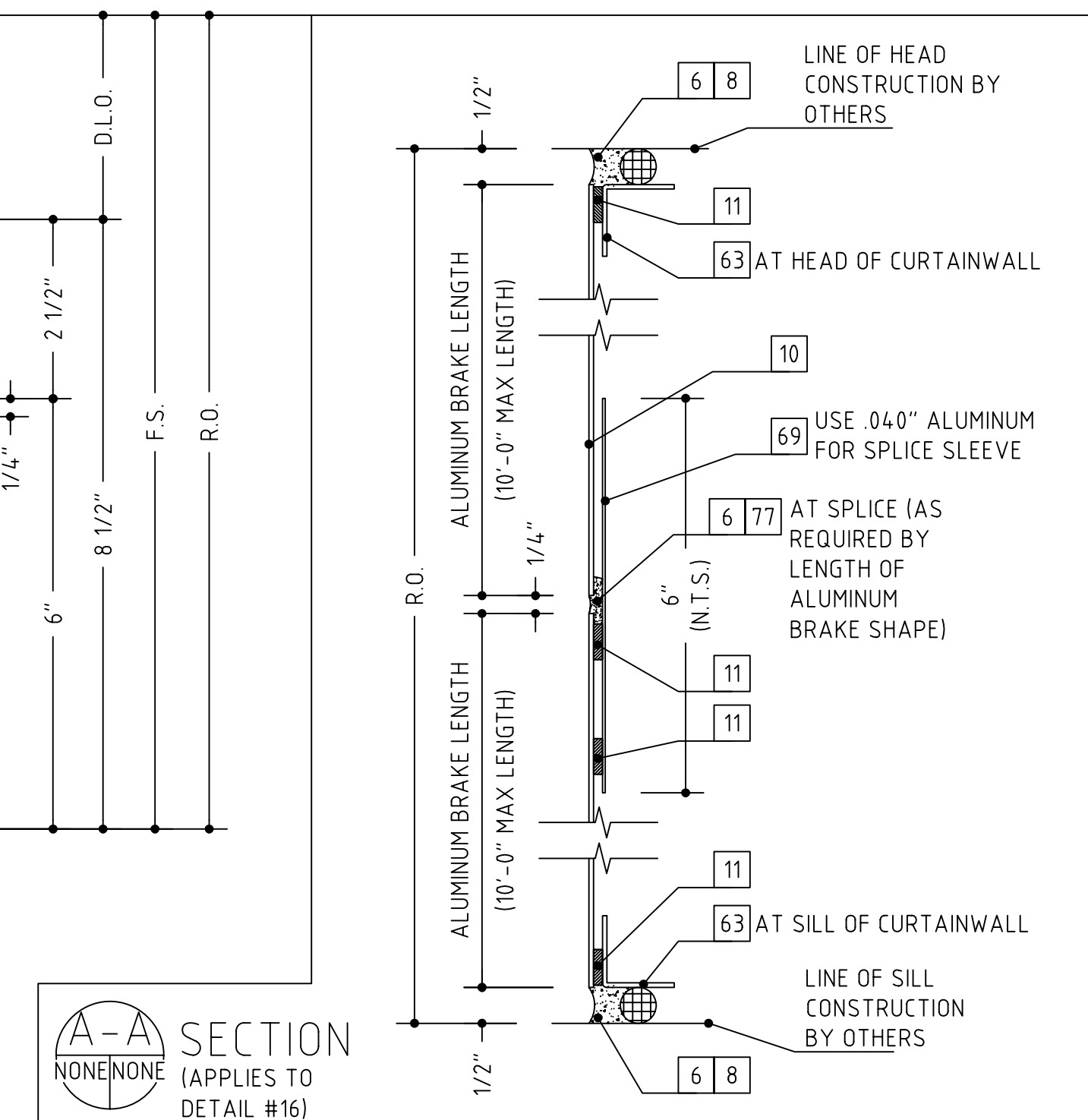
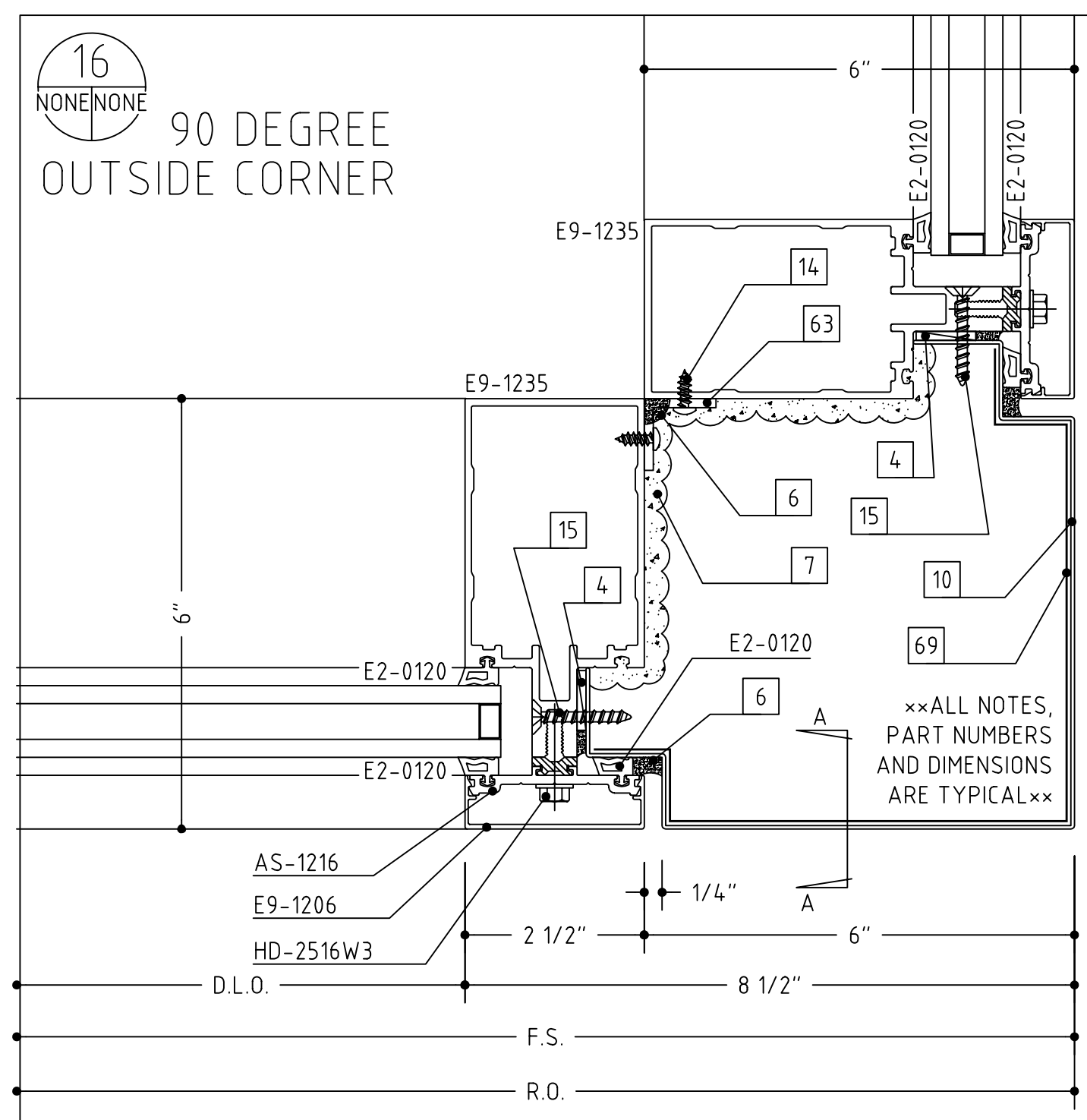
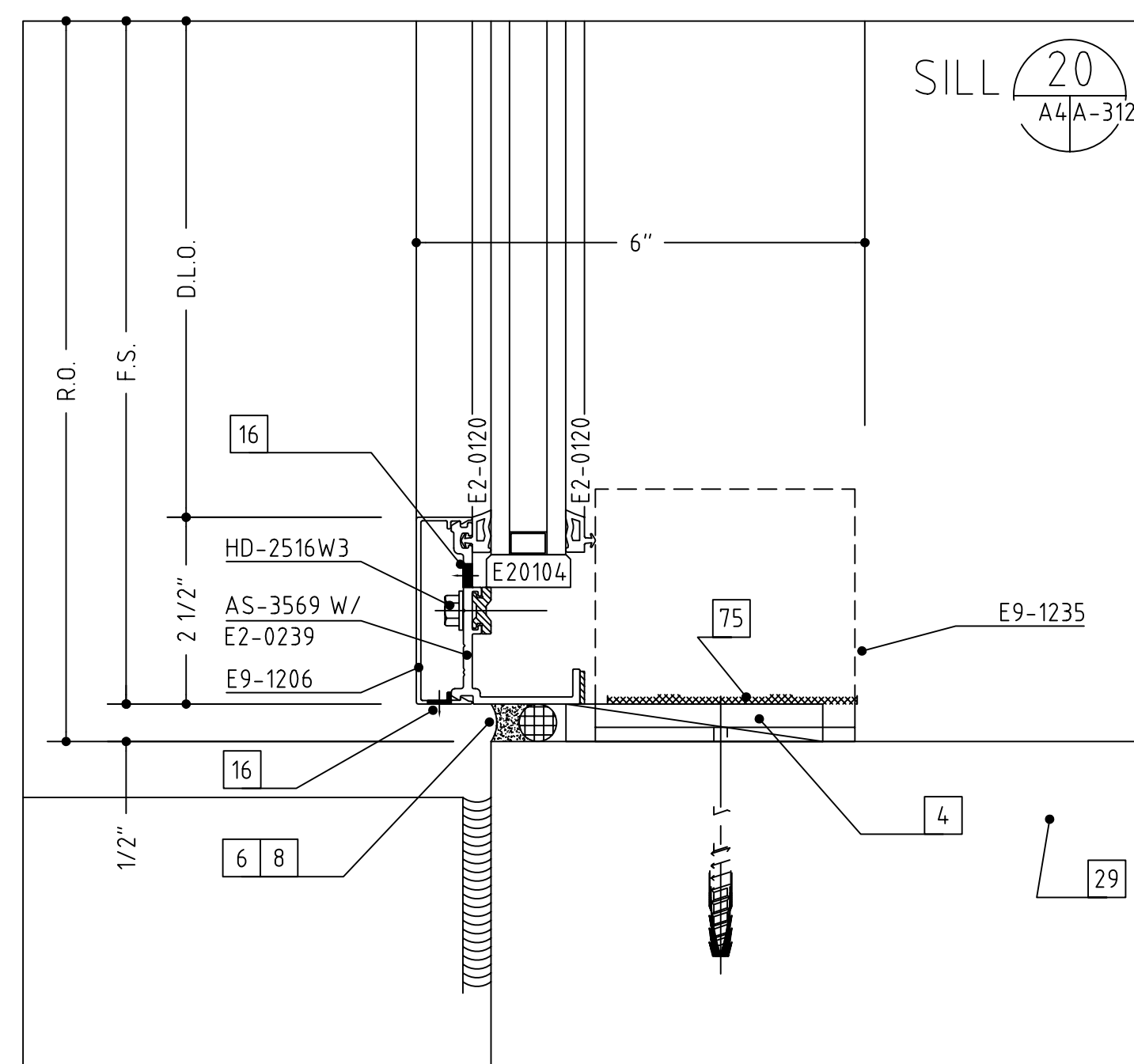
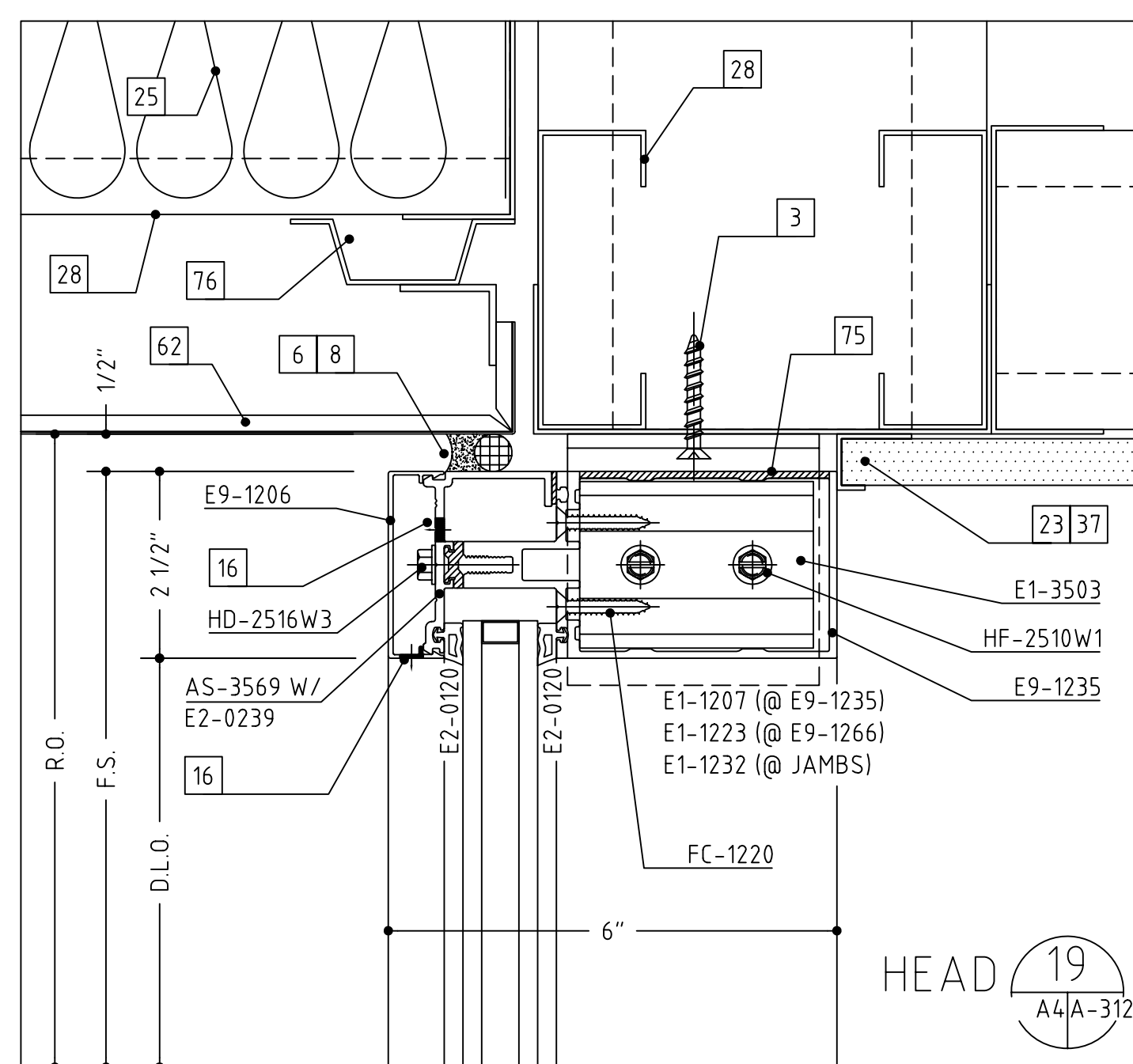

- 1 #12 x 2" OR 3 1/2", PFH WOOD SCREW (WITH A 1/4" EXPANSION ANCHOR AS NEEDED)
- 2 1/4"-20 X 2" OR 3 1/2", PFH MACHINE SCREW
- 3 #12 X 2" OR 3", PFH SHEET METAL SCREW
- 4 SHIMS AS NEEDED (PLASTIC OR CEDAR)
- 5 INTERMITTENT FILLER PLATES (AS NEEDED FOR SHIMMING AND ANCHORING)
- 6 PERIMETER CAULK (AS SPECIFIED)
- 7 BEDDING CAULK (AS SPECIFIED)
- 8 ETHAFOAM BACKING ROD OR DENVER FOAM
- 9 0.40" ALUMINUM SILL FLASHING SET IN A BED OF SEALANT (TO MATCH SYSTEM FINISH)
- 10 .050" ALUMINUM TRIM (TO MATCH SYSTEM FINISH)
- 11 DOUBLE BACK FOAM TAPE (AS NEEDED)
- 12 NEUTRAL CURE SILICONE (COLOR AS REQUIRED)
- 13 ALUMINUM POP RIVET (SIZE AND TYPE AS NEEDED)
- 14 #10 PFH SHEET METAL SCREW (LENGTH TO SUIT CONDITION)
- 15 #10 PFH SHEET METAL SCREW (LENGTH TO SUIT CONDITION)
- 16 WEEP HOLES (TWO PER D.L.O.)
- 17 ACCESS HOLE
- 18 SETTING BLOCK (TWO PER D.L.O.)
- 19 STEEL REINFORCING (AS REQUIRED)
- 20 C.M.U. BY OTHERS
- 21 BRICK VENEER BY OTHERS
- 22 WOOD BLOCKING BY OTHERS
- 23 GYPSUM WALLBOARD BY OTHERS
- 24 SHEATHING BY OTHERS
- 25 INSULATION BY OTHERS
- 26 THROUGH WALL FLASHING BY OTHERS
- 27 STEEL BY OTHERS
- 28 STEEL STUD FRAMING BY OTHERS
- 29 SLAB BY OTHERS
- 30 FINISHED FLOOR (AS SCHEDULED BY ARCHITECT)
- 31 EIFS OR DRYVIT VENEER BY OTHERS
- 32 PRECAST CONCRETE BY OTHERS
- 33 ACOUSTIC CEILING SYSTEM BY OTHERS
- 34 STOOL BY OTHERS
- 35 SEALANT BY OTHERS
- 36 EXPANSION JOINT BY OTHERS
- 37 J-TRIM OR CORNER BEAD BY OTHERS
- 38 AUTOMATIC DOOR SYSTEM BY OTHERS
- 39 DOOR BY OTHERS
- 40 THE HEAVY LINE REPRESENTS THE PERIMETER CONSTRUCTION BY OTHERS. THE PERIMETER CONSTRUCTION IS NOT SHOWN IN DETAIL.
- 41 VERIFY THE CONFIGURATION AND COMPOSITION OF THE PERIMETER CONSTRUCTION. COORDINATE WITH THE G.C. FOR A PROPER INSTALLATION.
- 42 VERIFY THE FASTENER TYPE, SIZE AND LENGTH BASED ON THE PERIMETER CONSTRUCTION CONFIGURATION AND COMPOSITION.
- 43 VERIFY THE REVEAL/SETBACK DIMENSION BASED ON THE CONFIGURATION OF THE PERIMETER CONSTRUCTION.
- 44 CONCEALED/OVERHEAD CLOSER (NOT SHOWN FOR CLARITY)
- 45 OFFSET ARM (NOT SHOWN FOR CLARITY)
- 46 OFFSET ARM COVER WITH FASTENERS
- 53 PLYWOOD BY OTHERS
- 55 DOOR SWEEP ASSEMBLY AS REQ'D- SEE HARDWARE SCHEDULES
- 56 ROOF CONSTRUCTION BY OTHERS
- 57 ROOF MEMBRANE BY OTHERS
- 58 FLASHING BY OTHERS
- 59 COPING AND ATTACHMENT BY OTHERS
- 60 EXTERIOR CONCRETE APRON
- 62 COMPOSITE PANEL SYSTEM BY OTHERS
- 63 ALUMINUM ANGLE, SIZE AND THICKNESS TO SUIT OR AS SHOWN
- 64 ALUMINUM CHANNEL, SIZE AND THICKNESS TO SUIT OR AS SHOWN
- 69 SPLICE SLEEVE
- 75 CLEARANCE NOTCH FOR HEAD/SILL APPLICATION
- 76 7/8" FURRING STRIPS BY OTHERS
- 77 BOND BREAKER
- 78 125 ALUMINUM BRAKE FORMED CLIPS AS NEEDED TO ATTACH CORNER MULLIONS TOGETHER.

AUDI AND PORSCHE OF ROCKVILLE, MARYLAND

SHEET #: 12

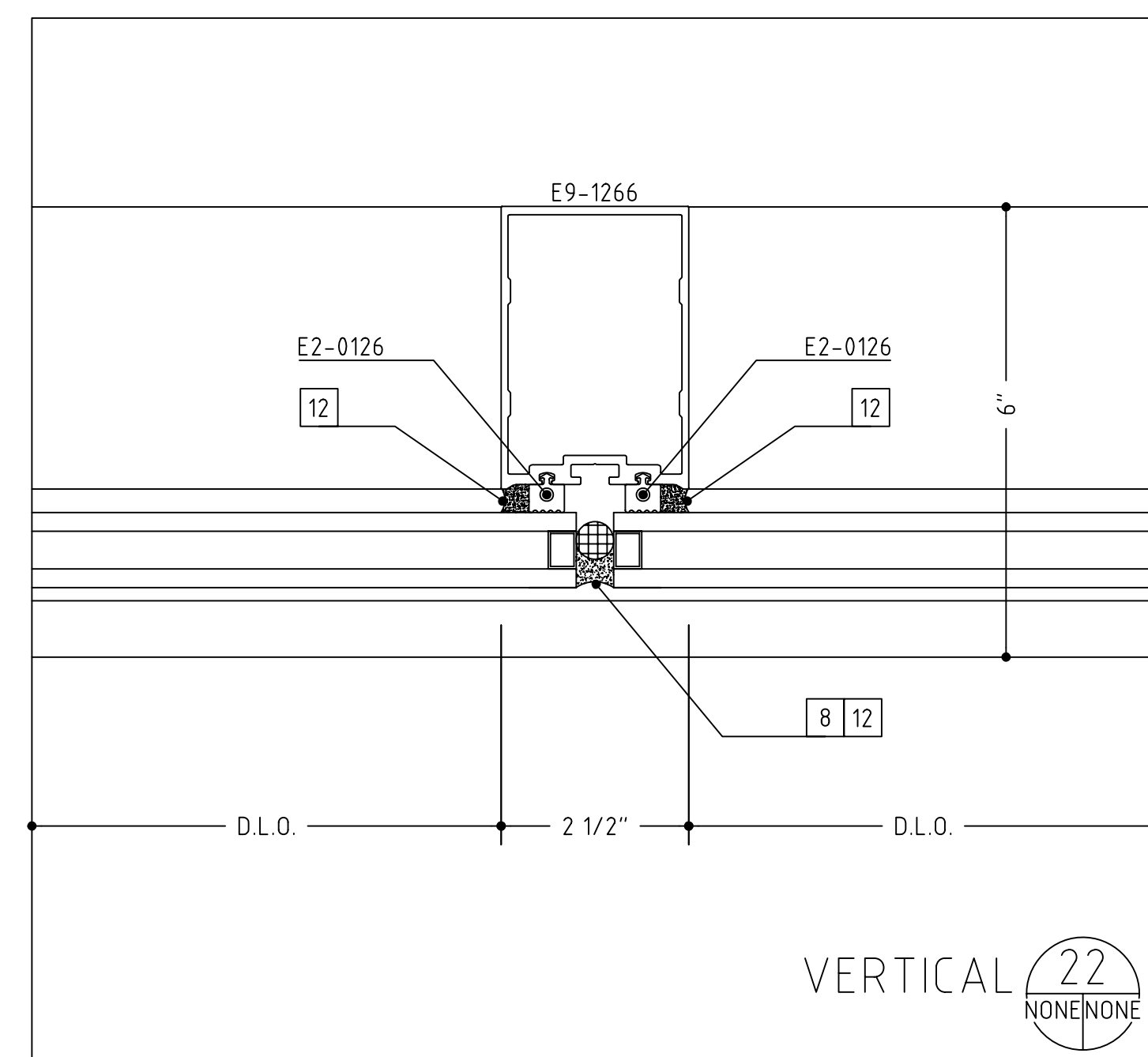
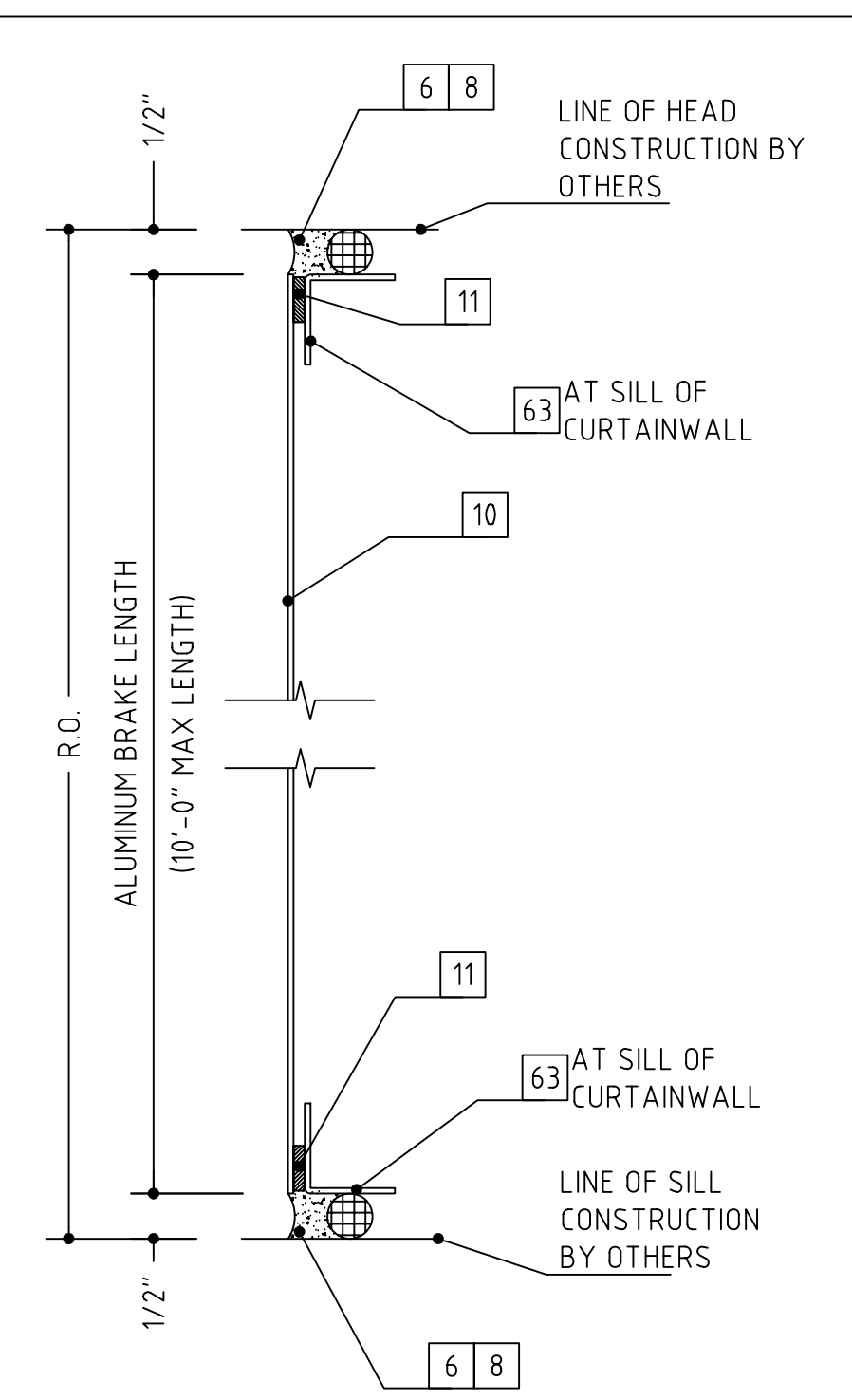
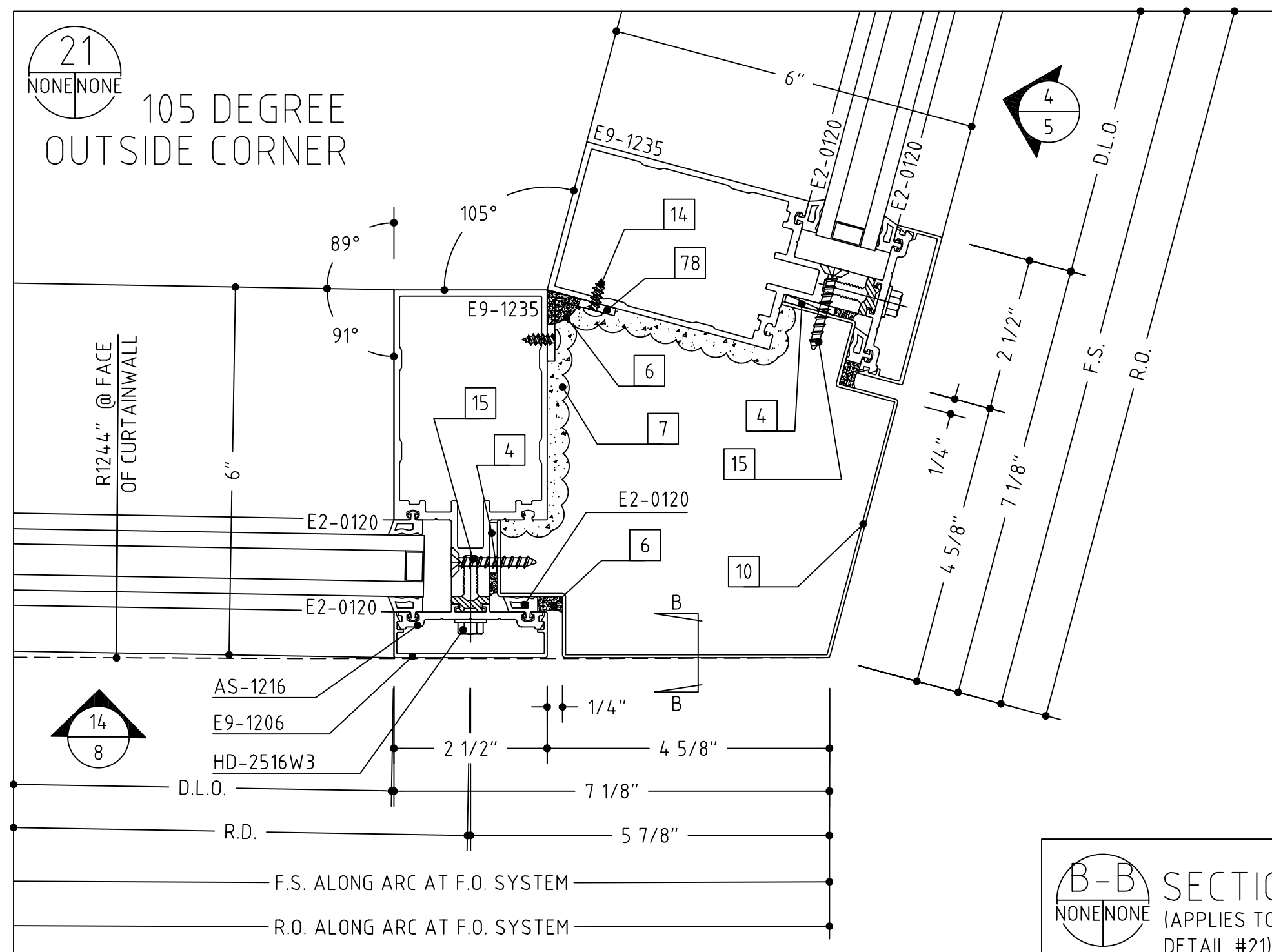
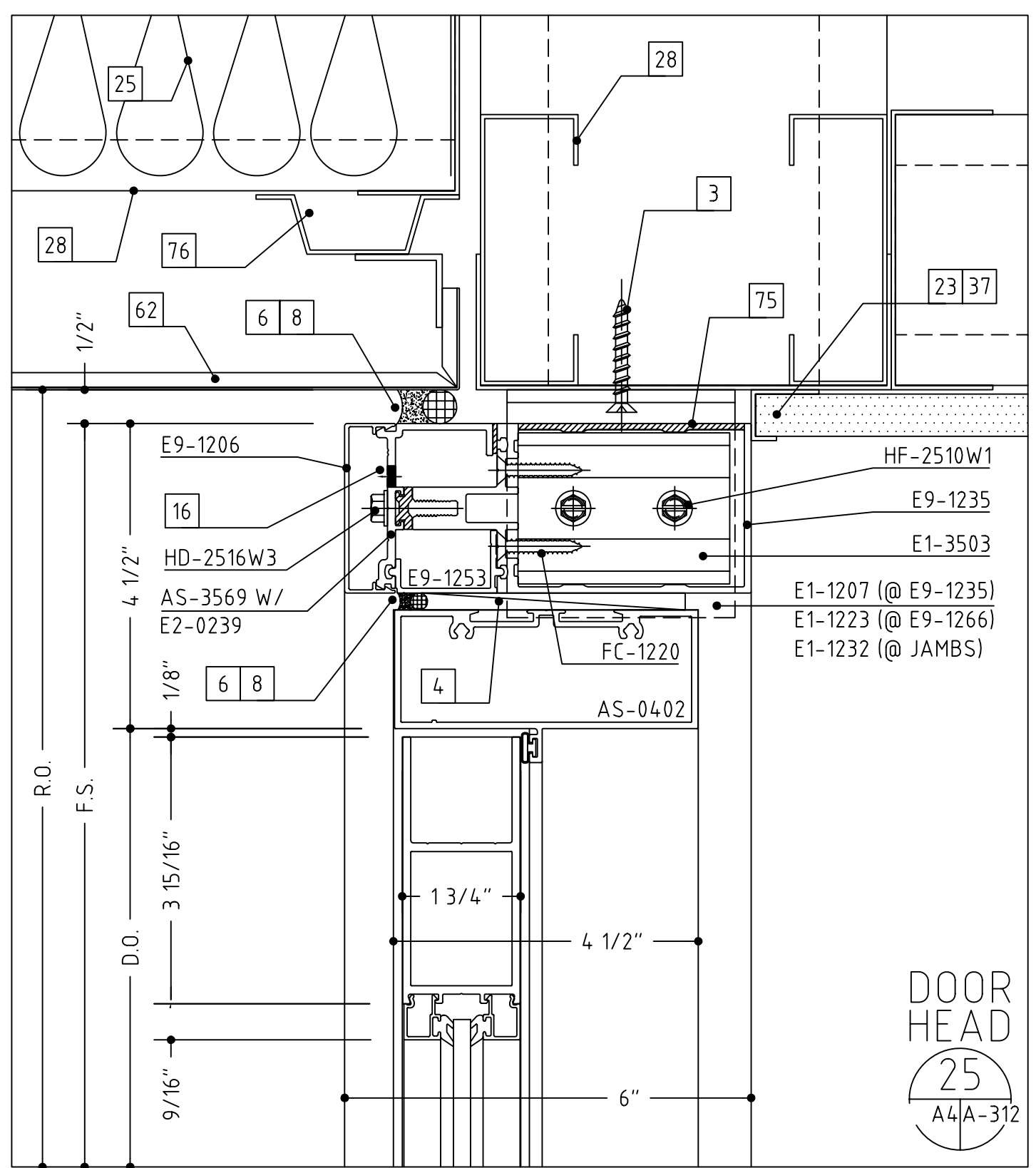
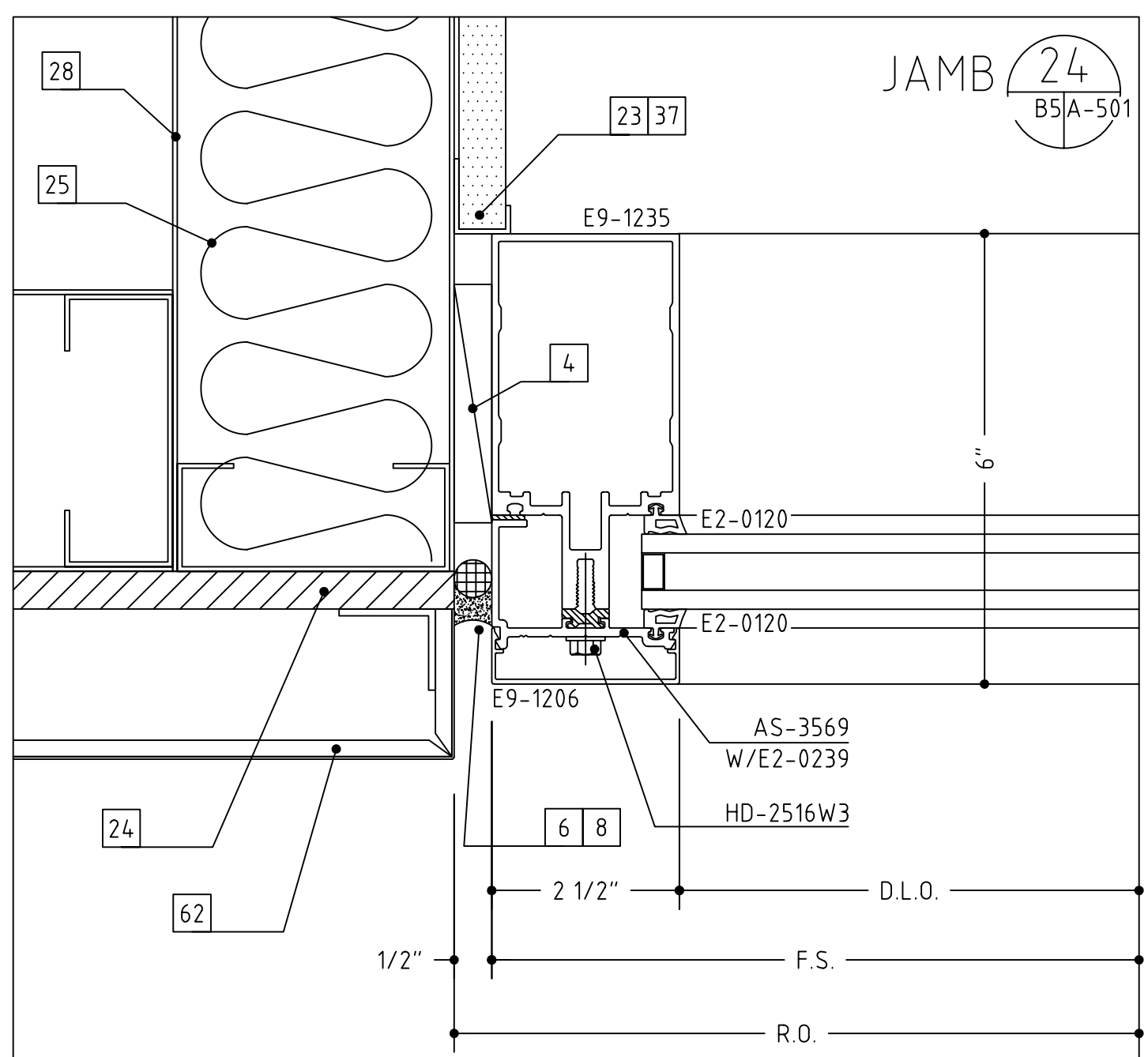
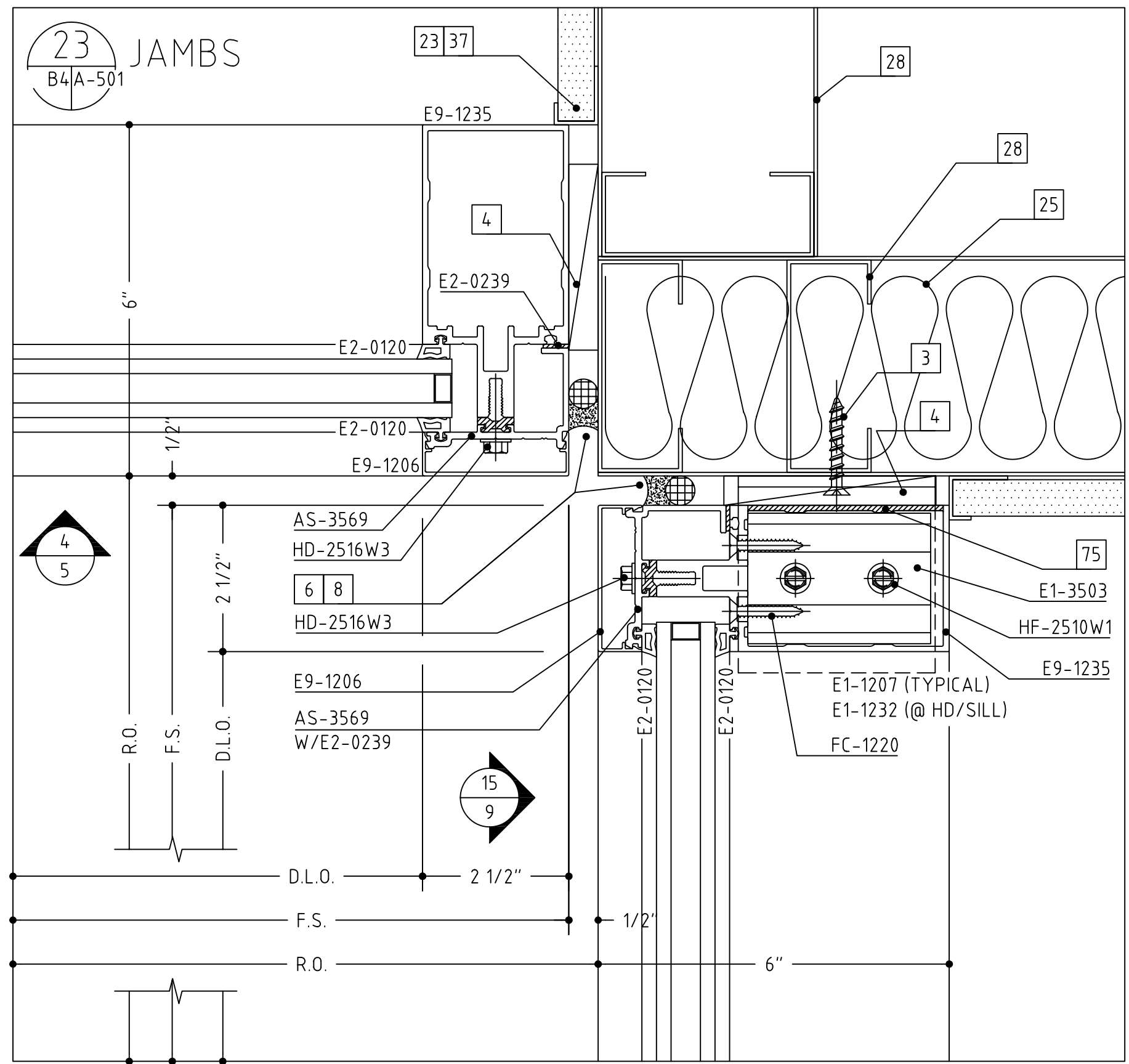
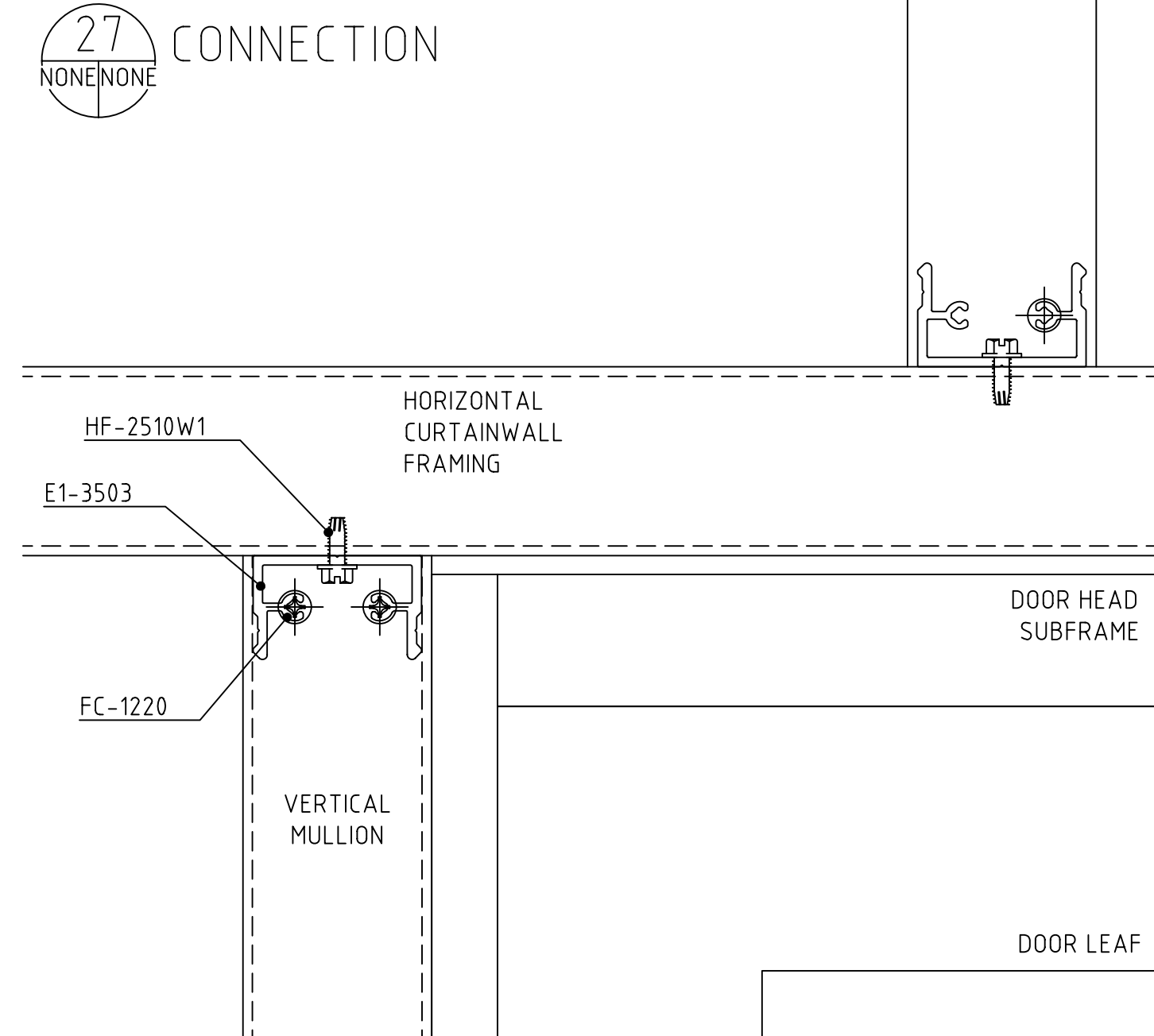
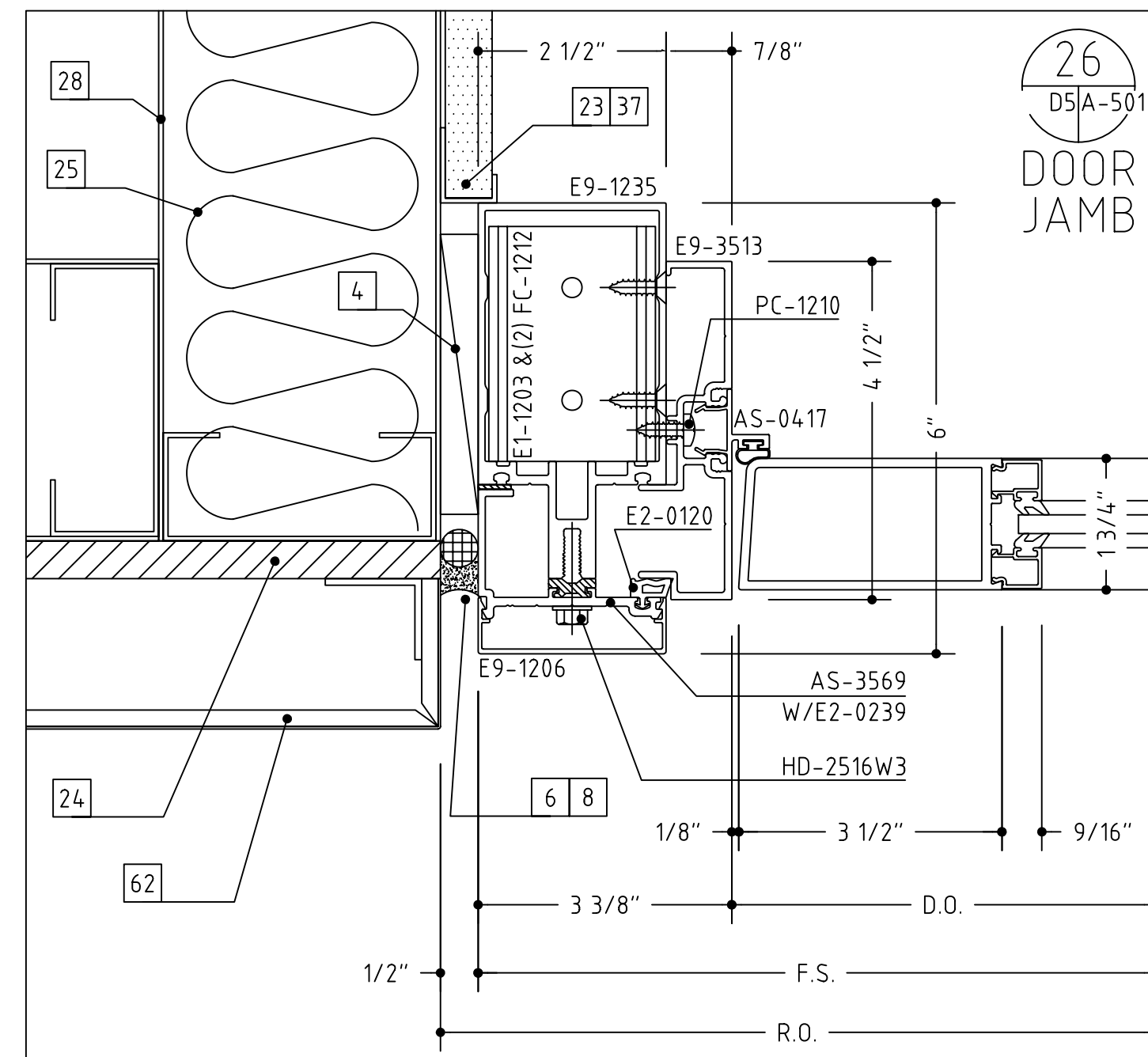

- 1 #12 x 2" OR 3 1/2", PFH WOOD SCREW (WITH A 1/4" EXPANSION ANCHOR AS NEEDED)
- 2 1/4"-20 X 2" OR 3 1/2", PFH MACHINE SCREW
- 3 #12 X 2" OR 3", PFH SHEET METAL SCREW
- 4 SHIMS AS NEEDED (PLASTIC OR CEDAR)
- 5 INTERMITTENT FILLER PLATES (AS NEEDED FOR SHIMMING AND ANCHORING)
- 6 PERIMETER CAULK (AS SPECIFIED)
- 7 BEDDING CAULK (AS SPECIFIED)
- 8 ETHAFDAM BACKING ROD OR DENVER FOAM
- 9 040" ALUMINUM SILL FLASHING SET IN A BED OF SEALANT (TO MATCH SYSTEM FINISH)
- 10 050" ALUMINUM TRIM (TO MATCH SYSTEM FINISH)
- 11 DOUBLE BACK FOAM TAPE (AS NEEDED)
- 12 NEUTRAL CURE SILICONE (COLOR AS REQUIRED)
- 13 ALUMINUM POP RIVET (SIZE AND TYPE AS NEEDED)
- 14 #10 PPH SHEET METAL SCREW (LENGTH TO SUIT CONDITION)
- 15 #10 PPH SHEET METAL SCREW (LENGTH TO SUIT CONDITION)
- 16 WEEP HOLES (TWO PER D.L.O.)
- 17 ACCESS HOLE
- 18 SETTING BLOCK (TWO PER D.L.O.)
- 19 STEEL REINFORCING (AS REQUIRED)
- 20 C.M.U. BY OTHERS
- 21 BRICK VENEER BY OTHERS
- 22 WOOD BLOCKING BY OTHERS
- 23 GYPSUM WALLBOARD BY OTHERS
- 24 SHEATHING BY OTHERS
- 25 INSULATION BY OTHERS
- 26 THROUGH WALL FLASHING BY OTHERS
- 27 STEEL BY OTHERS
- 28 STEEL STUD FRAMING BY OTHERS
- 29 SLAB BY OTHERS
- 30 FINISHED FLOOR (AS SCHEDULED BY ARCHITECT)
- 31 EIFS OR DRYVIT VENEER BY OTHERS
- 32 PRECAST CONCRETE BY OTHERS
- 33 ACOUSTIC CEILING SYSTEM BY OTHERS
- 34 STOOL BY OTHERS
- 35 SEALANT BY OTHERS
- 36 EXPANSION JOINT BY OTHERS
- 37 J-TRIM OR CORNER BEAD BY OTHERS
- 38 AUTOMATIC DOOR SYSTEM BY OTHERS
- 39 DOOR BY OTHERS
- 40 THE HEAVY LINE REPRESENTS THE PERIMETER CONSTRUCTION BY OTHERS. THE PERIMETER CONSTRUCTION IS NOT SHOWN IN DETAIL.
- 41 VERIFY THE CONFIGURATION AND COMPOSITION OF THE PERIMETER CONSTRUCTION. COORDINATE WITH THE G.C. FOR A PROPER INSTALLATION. VERIFY THE FASTENER TYPE, SIZE AND LENGTH BASED ON THE PERIMETER CONSTRUCTION CONFIGURATION AND COMPOSITION.
- 42 VERIFY THE REVEAL/SETBACK DIMENSION BASED ON THE CONFIGURATION OF THE PERIMETER CONSTRUCTION (CONCEALED/OVERHEAD CLOSER (NOT SHOWN FOR CLARITY))
- 43 OFFSET ARM (NOT SHOWN FOR CLARITY)
- 44 OFFSET ARM COVER WITH FASTENERS
- 45 PLYWOOD BY OTHERS
- 46 DOOR SWEEP ASSEMBLY AS REQ'D- SEE HARDWARE SCHEDULES
- 47 ROOF CONSTRUCTION BY OTHERS
- 48 ROOF MEMBRANE BY OTHERS
- 49 FLASHING BY OTHERS
- 50 COPING AND ATTACHMENT BY OTHERS
- 51 EXTERIOR CONCRETE APRON
- 52 COMPOSITE PANEL SYSTEM BY OTHERS
- 53 ALUMINUM ANGLE, SIZE AND THICKNESS TO SUIT OR AS SHOWN
- 54 ALUMINUM CHANNEL, SIZE AND THICKNESS TO SUIT OR AS SHOWN
- 55 SPLICE SLEEVE
- 56 CLEARANCE NOTCH FOR HEAD/SILL APPLICATION
- 57 7/8" FURRING STRIPS BY OTHERS
- 58 BOND BREAKER
- 59 125 ALUMINUM BRAKE FORMED CLIPS AS NEEDED TO ATTACH CORNER MULLIONS TOGETHER.

AUDI AND PORSCHE OF ROCKVILLE, MARYLAND

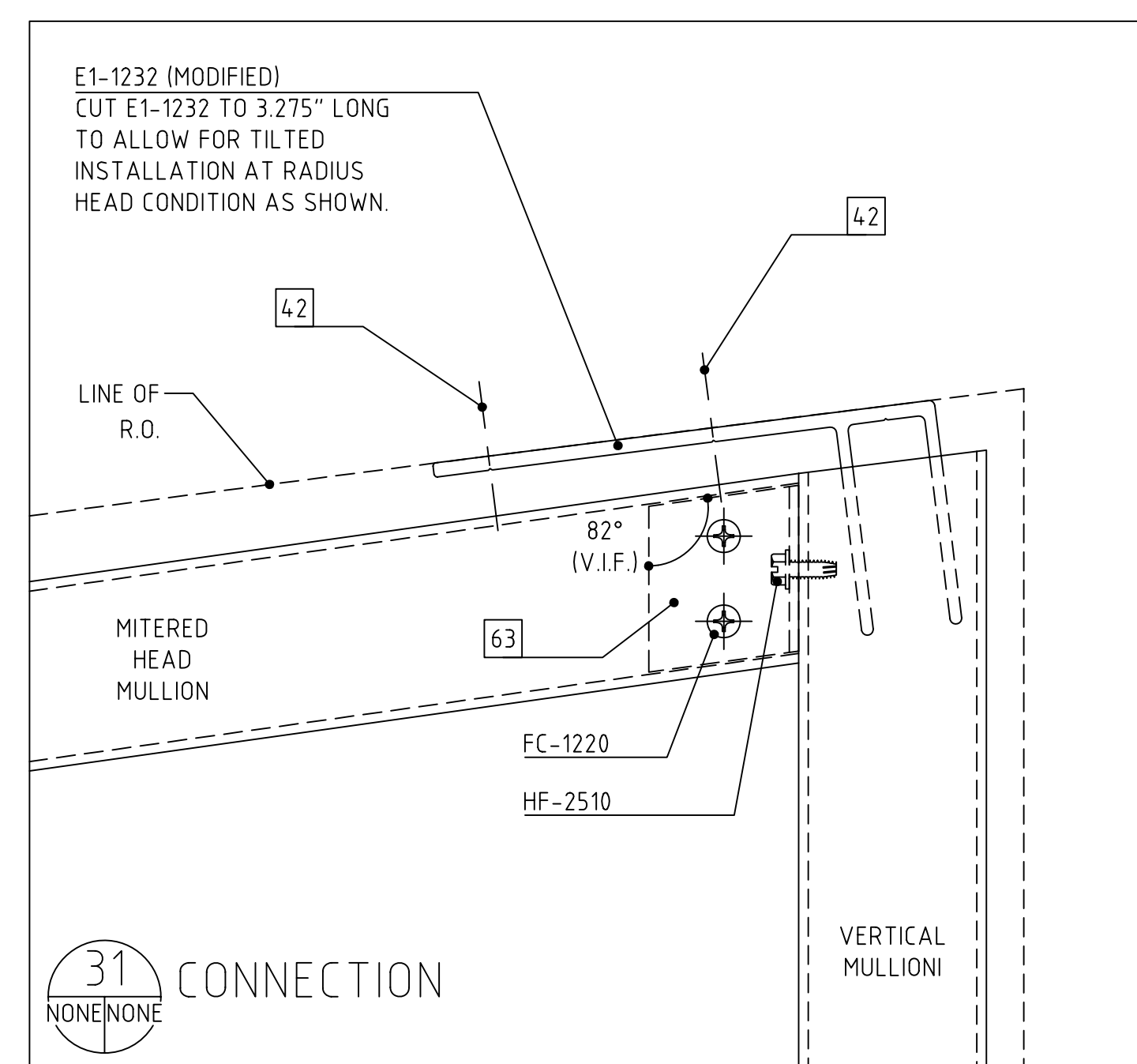
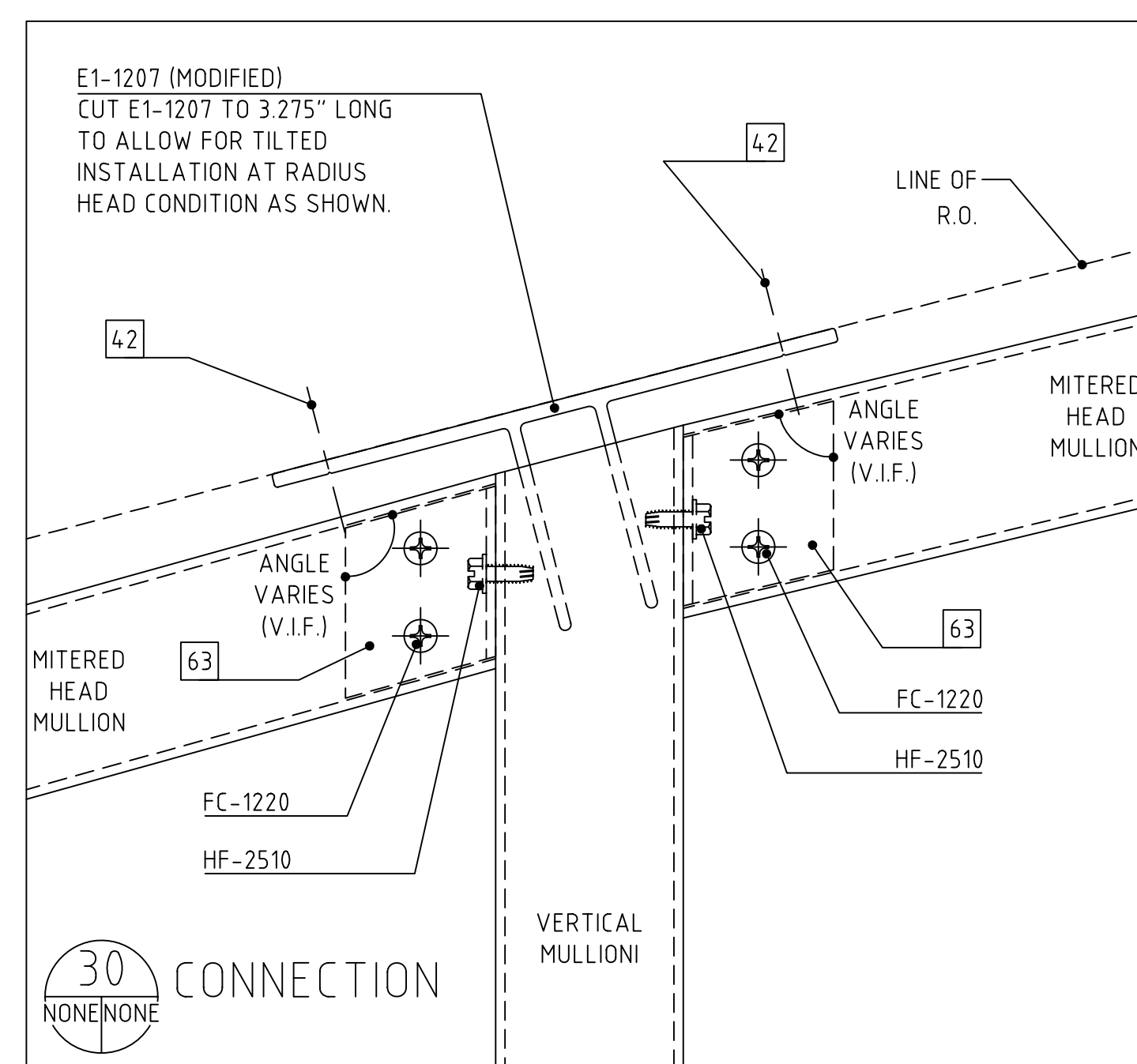
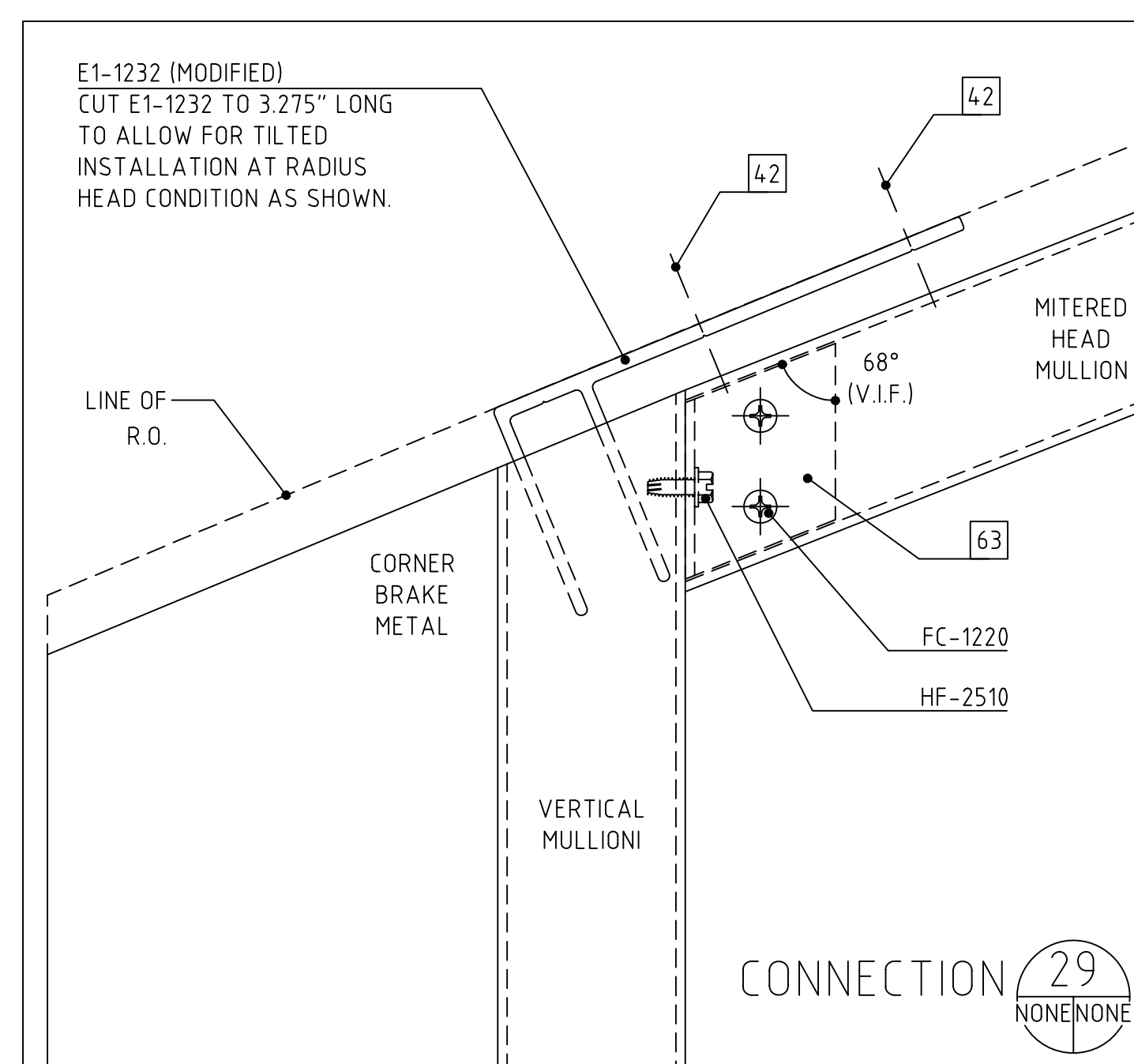
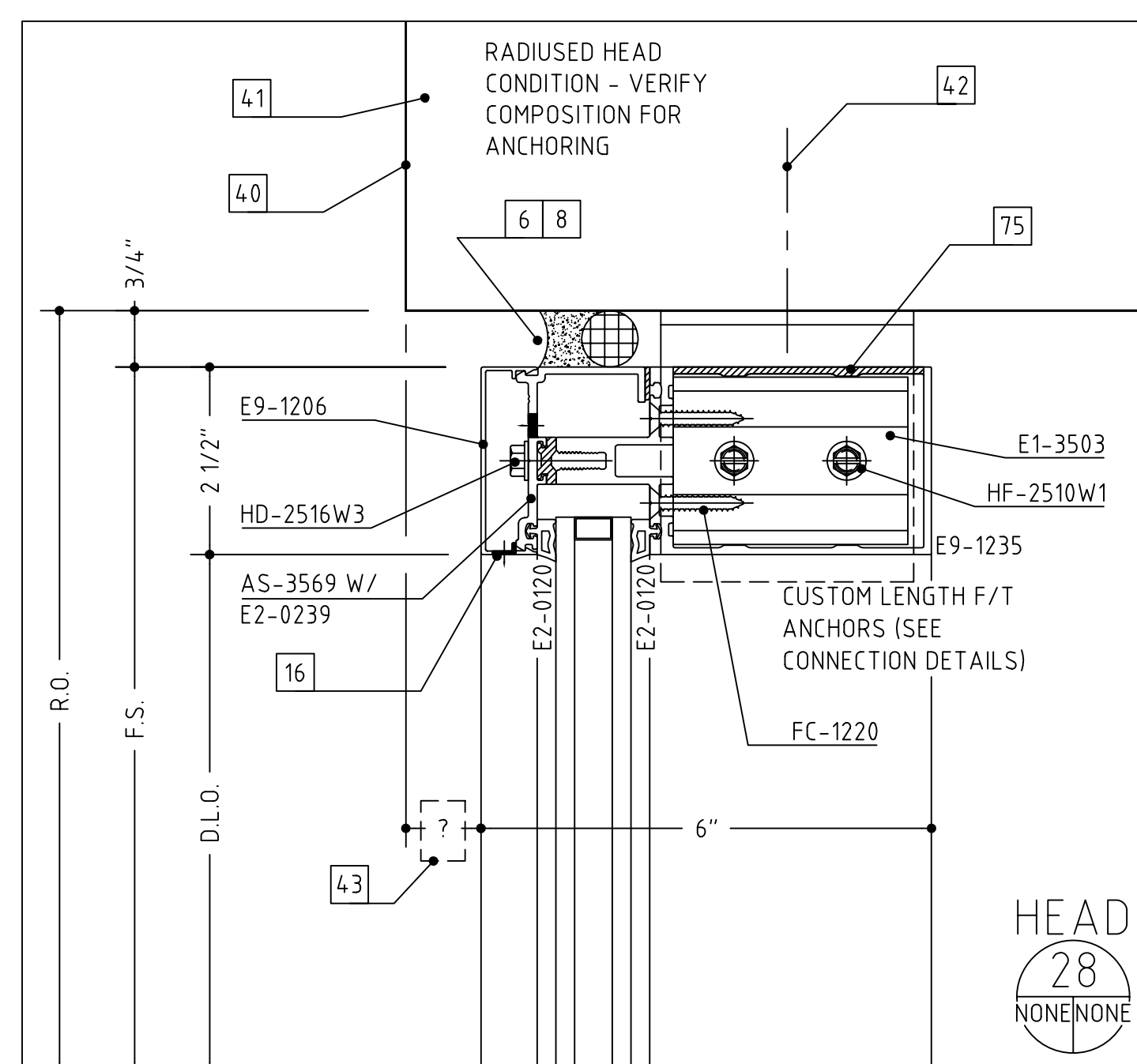
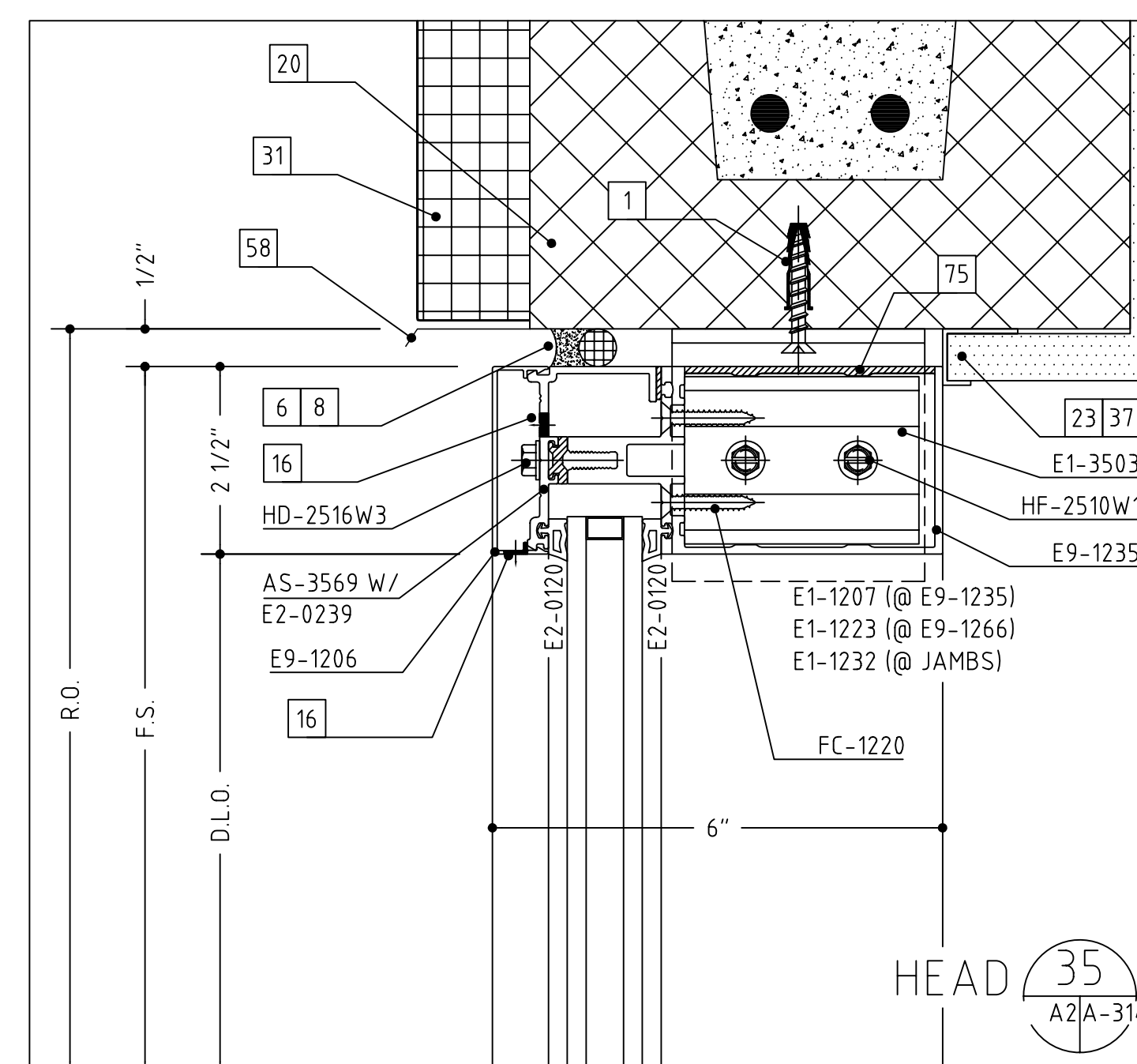
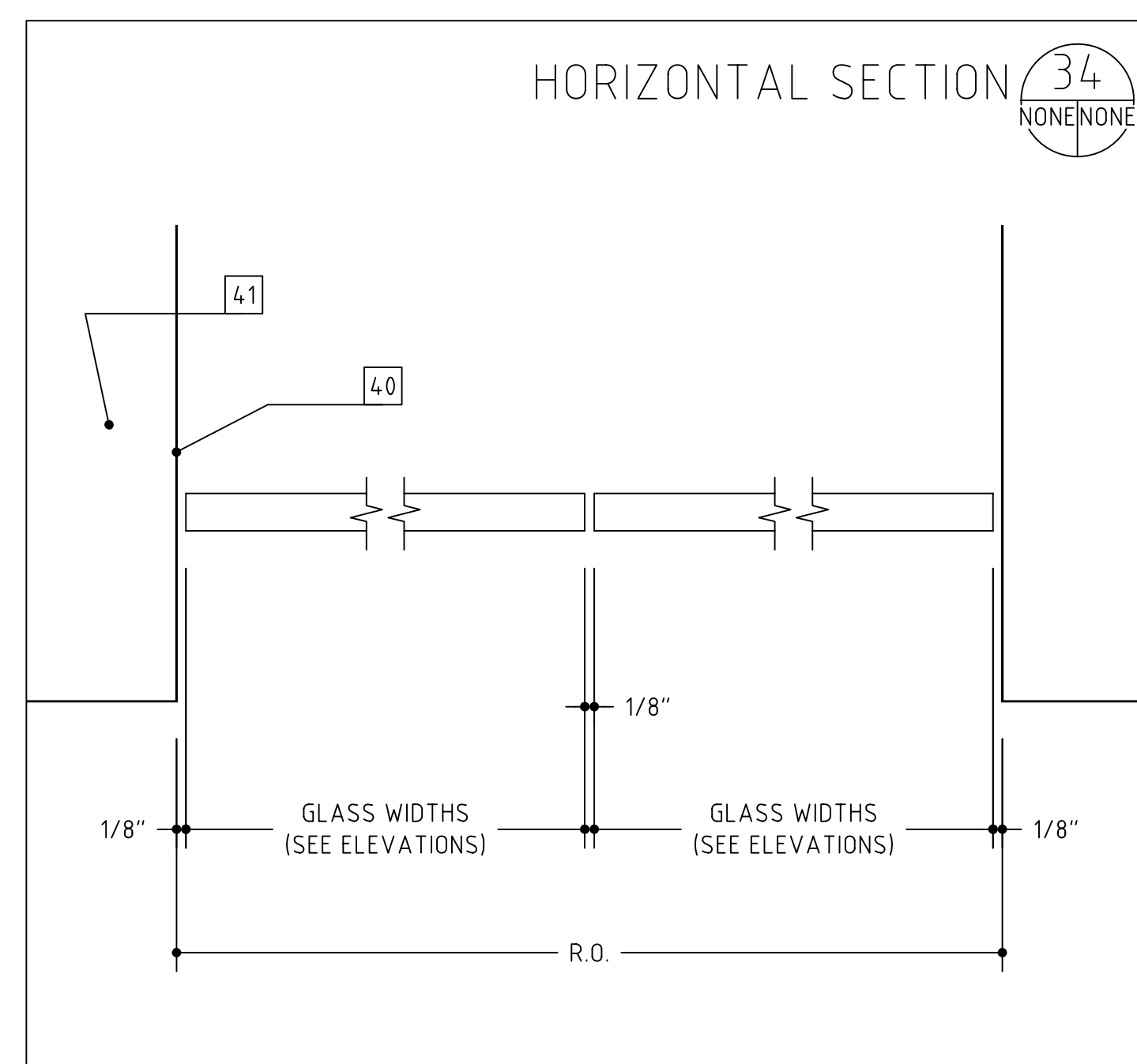
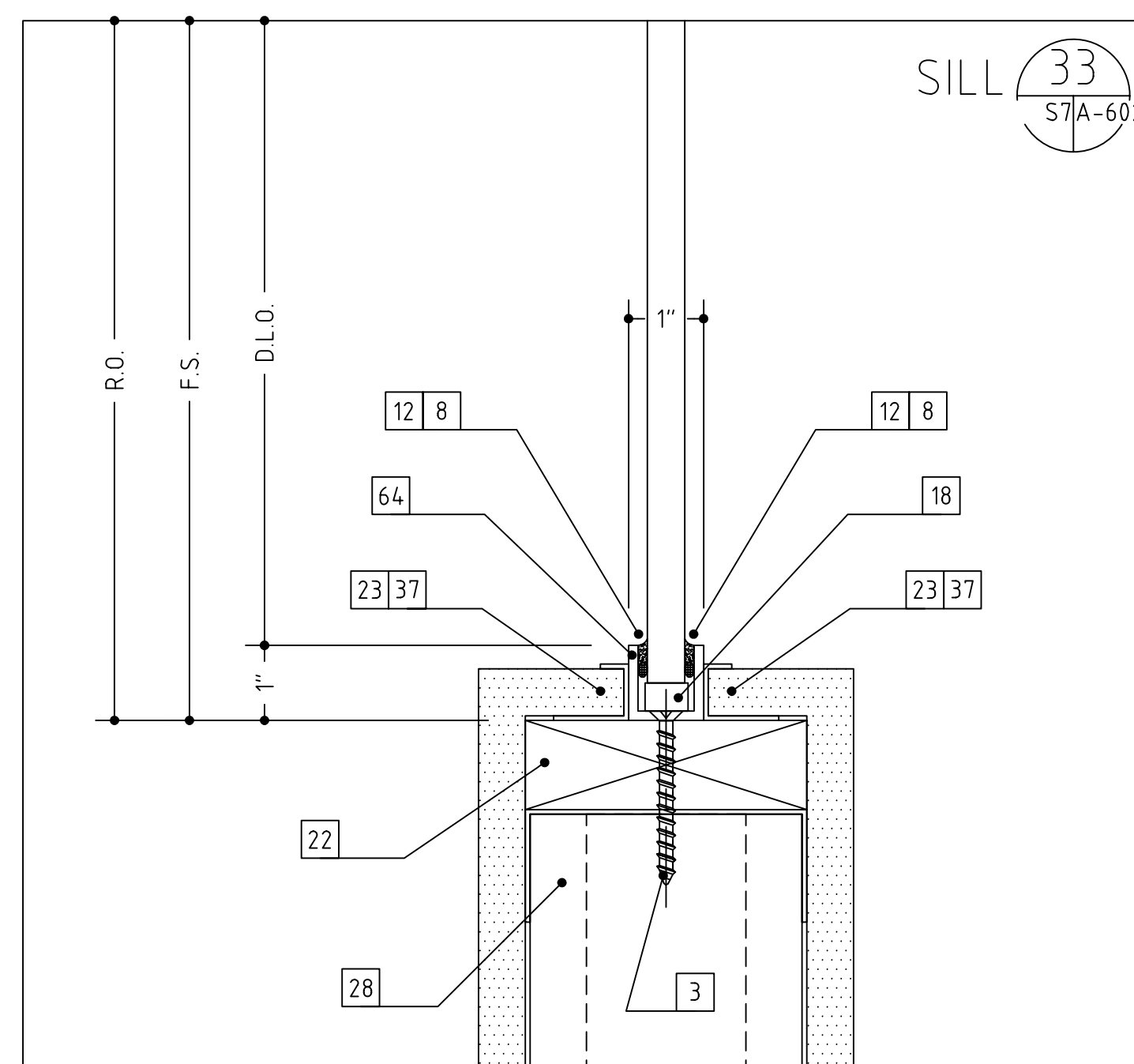
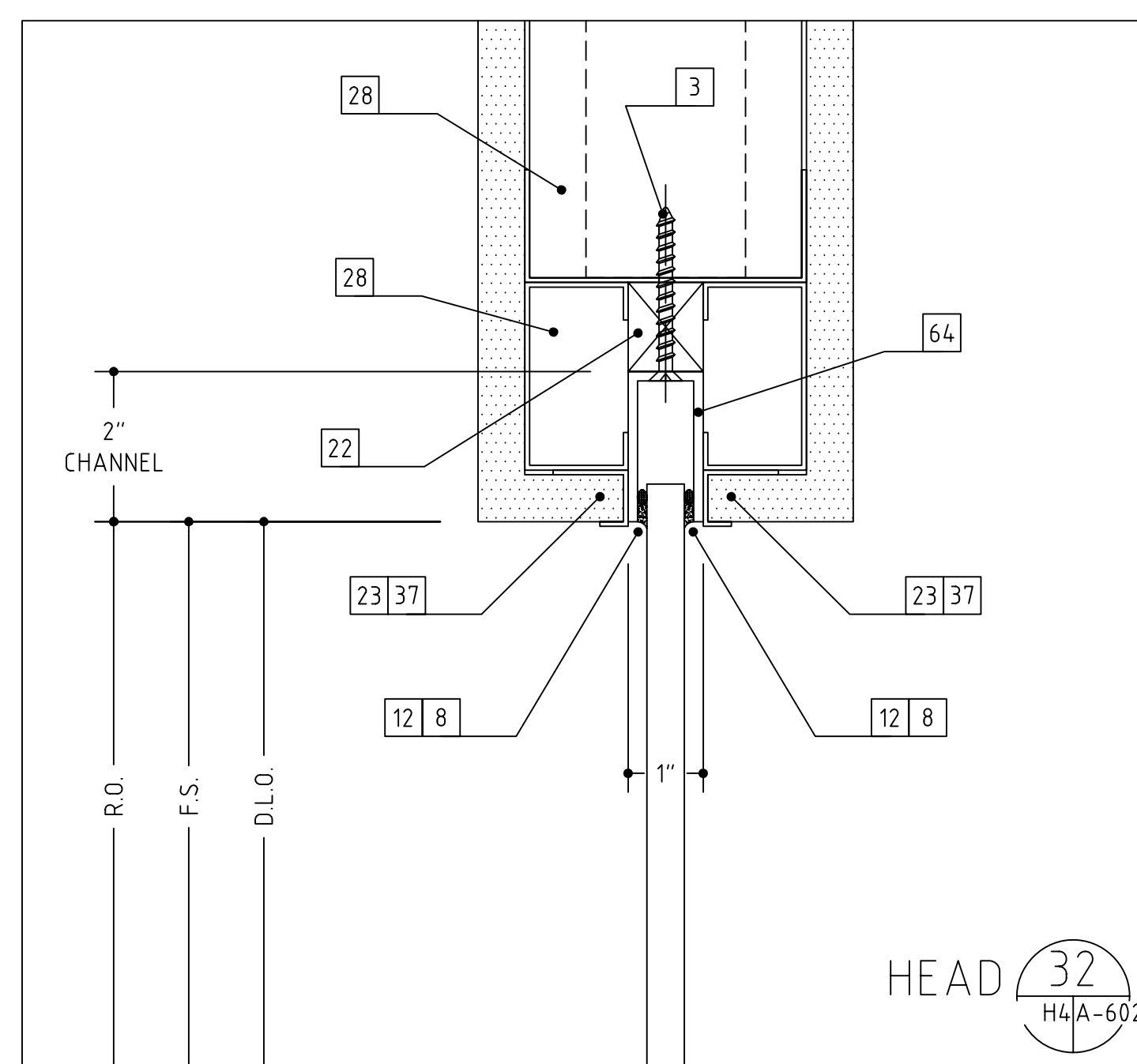
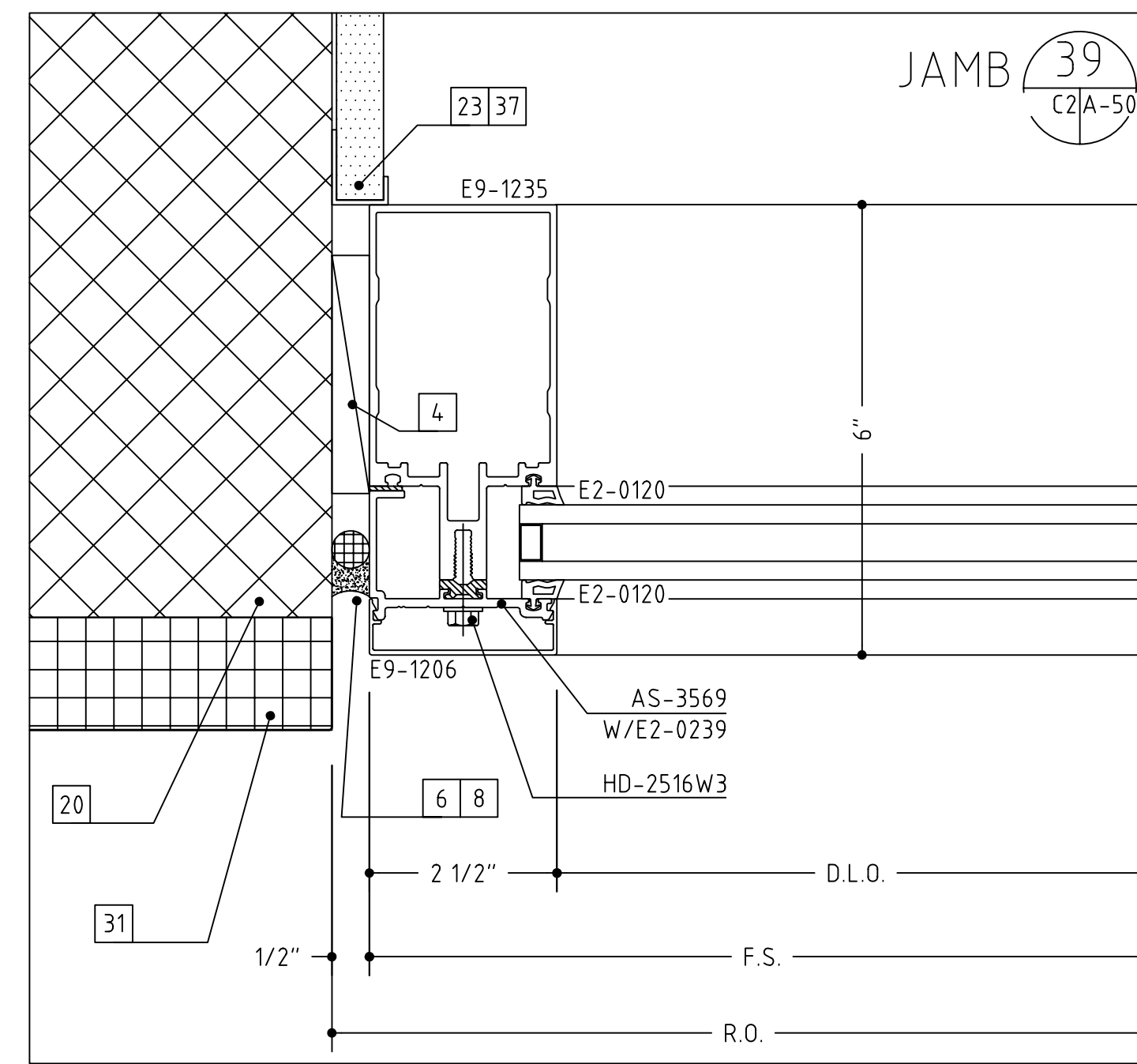
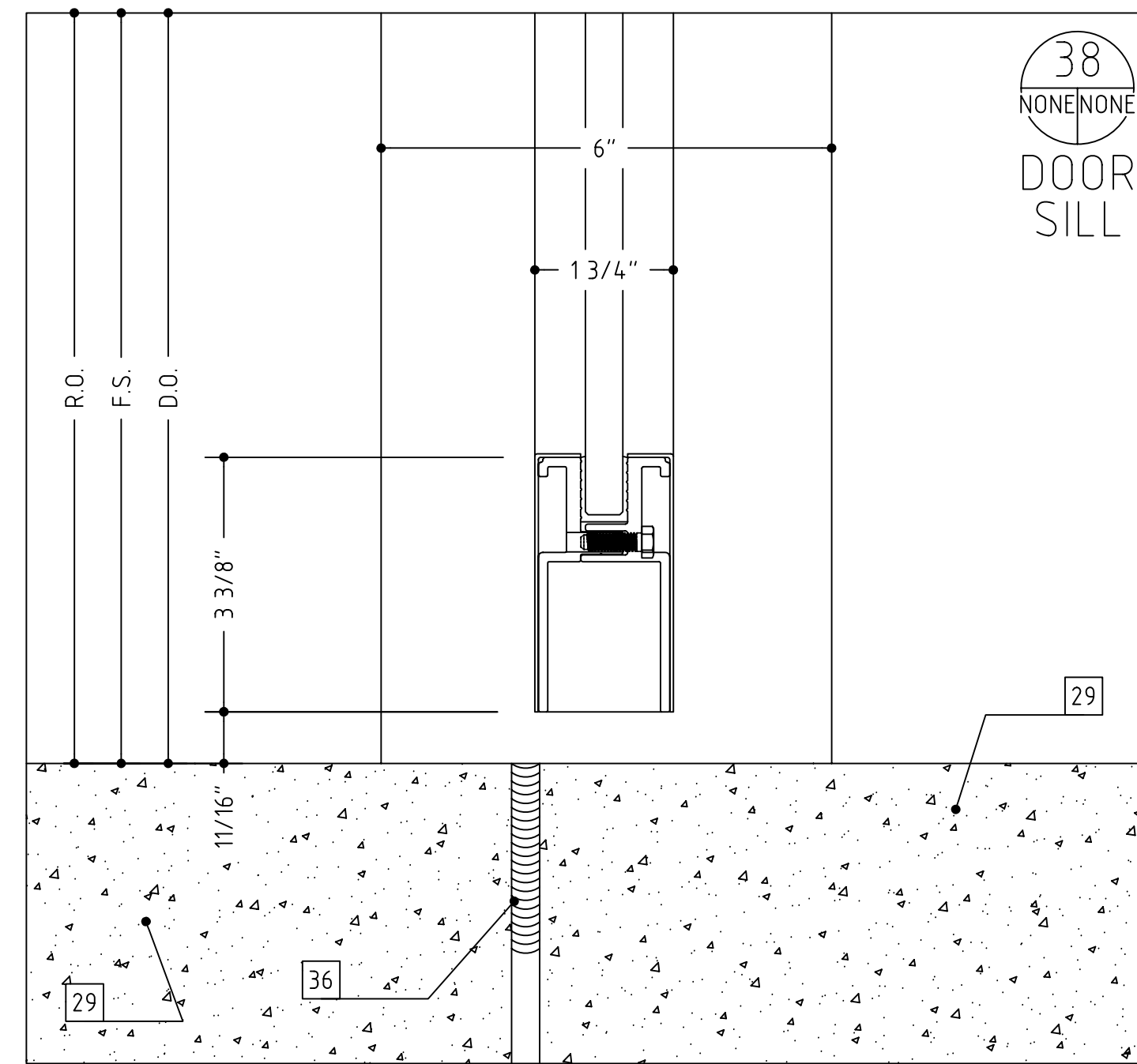
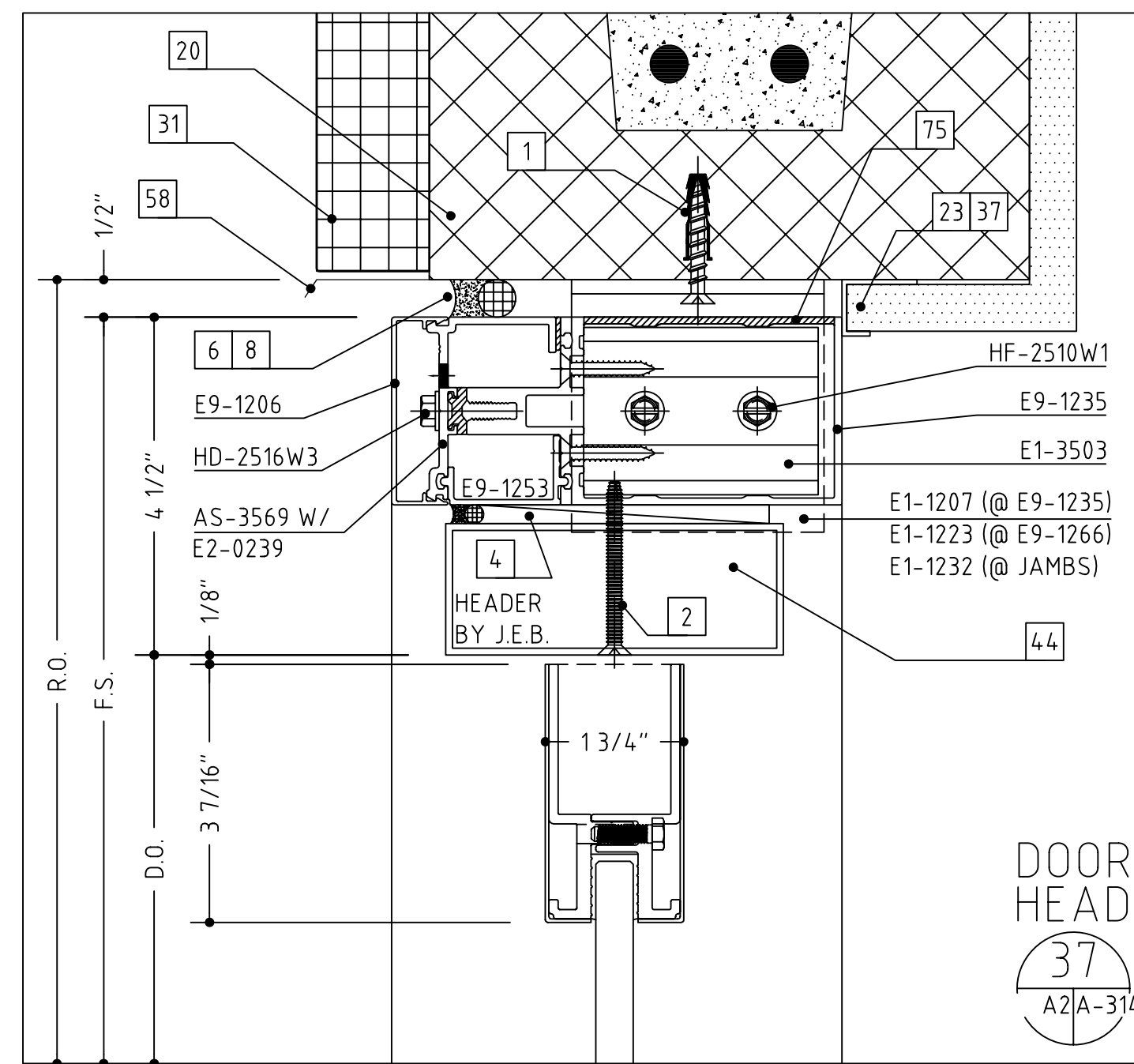
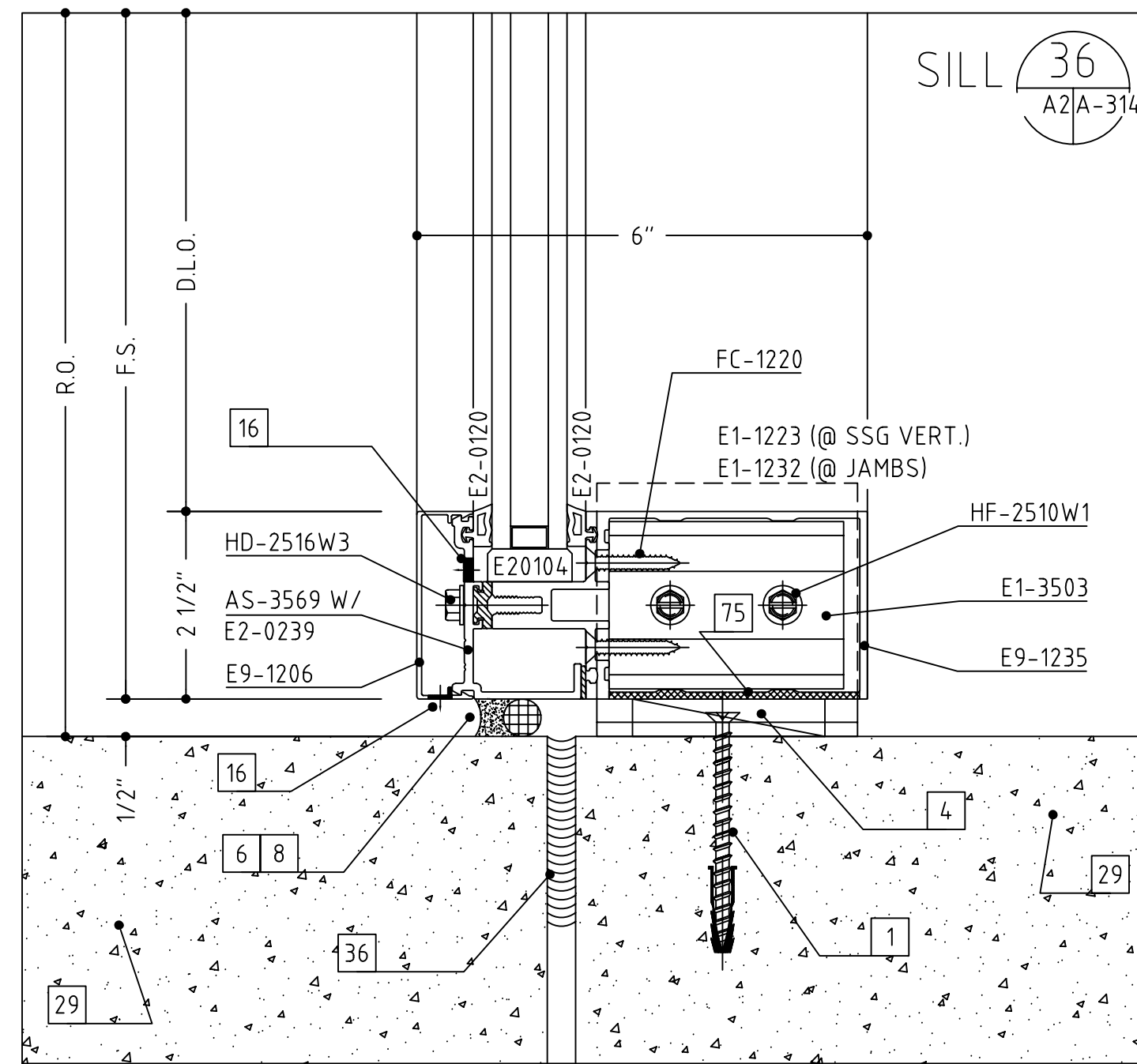

- 1 #12 x 2" OR 3 1/2", PFH WOOD SCREW (WITH A 1/4" EXPANSION ANCHOR AS NEEDED)
- 2 1/4"-20 X 2" OR 3 1/2", PFH MACHINE SCREW
- 3 #12 X 2" OR 3", PFH SHEET METAL SCREW
- 4 SHIMS AS NEEDED (PLASTIC OR CEDAR)
- 5 INTERMITTENT FILLER PLATES (AS NEEDED FOR SHIMMING AND ANCHORING)
- 6 PERIMETER CAULK (AS SPECIFIED)
- 7 BEDDING CAULK (AS SPECIFIED)
- 8 ETHAFDAM BACKING ROD OR DENVER FOAM
- 9 040" ALUMINUM SILL FLASHING SET IN A BED OF SEALANT (TO MATCH SYSTEM FINISH)
- 10 050" ALUMINUM TRIM (TO MATCH SYSTEM FINISH)
- 11 DOUBLE BACK FOAM TAPE (AS NEEDED)
- 12 NEUTRAL CURE SILICONE (COLOR AS REQUIRED)
- 13 ALUMINUM POP RIVET (SIZE AND TYPE AS NEEDED)
- 14 #10 PPH SHEET METAL SCREW (LENGTH TO SUIT CONDITION)
- 15 #10 PPH SHEET METAL SCREW (LENGTH TO SUIT CONDITION)
- 16 WEEP HOLES (TWO PER D.L.O.)
- 17 ACCESS HOLE
- 18 SETTING BLOCK (TWO PER D.L.O.)
- 19 STEEL REINFORCING (AS REQUIRED)
- 20 C.M.U. BY OTHERS
- 21 BRICK VENEER BY OTHERS
- 22 WOOD BLOCKING BY OTHERS
- 23 GYPSUM WALLBOARD BY OTHERS
- 24 SHEATHING BY OTHERS
- 25 INSULATION BY OTHERS
- 26 THROUGH WALL FLASHING BY OTHERS
- 27 STEEL BY OTHERS
- 28 STEEL STUD FRAMING BY OTHERS
- 29 SLAB BY OTHERS
- 30 FINISHED FLOOR (AS SCHEDULED BY ARCHITECT)
- 31 EIFS OR DRYVIT VENEER BY OTHERS
- 32 PRECAST CONCRETE BY OTHERS
- 33 ACOUSTIC CEILING SYSTEM BY OTHERS
- 34 STOOL BY OTHERS
- 35 SEALANT BY OTHERS
- 36 EXPANSION JOINT BY OTHERS
- 37 J-TRIM OR CORNER BEAD BY OTHERS
- 38 AUTOMATIC DOOR SYSTEM BY OTHERS
- 39 DOOR BY OTHERS
- 40 THE HEAVY LINE REPRESENTS THE PERIMETER CONSTRUCTION BY OTHERS. THE PERIMETER CONSTRUCTION IS NOT SHOWN IN DETAIL.
- 41 VERIFY THE CONFIGURATION AND COMPOSITION OF THE PERIMETER CONSTRUCTION. COORDINATE WITH THE G.C. FOR A PROPER INSTALLATION. VERIFY THE FASTENER TYPE, SIZE AND LENGTH BASED ON THE PERIMETER CONSTRUCTION CONFIGURATION AND COMPOSITION.
- 42 VERIFY THE REVEAL/SETBACK DIMENSION BASED ON THE CONFIGURATION OF THE PERIMETER CONSTRUCTION CONCEALED/OVERHEAD CLOSER (NOT SHOWN FOR CLARITY)
- 43 OFFSET ARM (NOT SHOWN FOR CLARITY)
- 44 OFFSET ARM COVER WITH FASTENERS
- 45 PLYWOOD BY OTHERS
- 46 DOOR SWEEP ASSEMBLY AS REQ'D - SEE HARDWARE SCHEDULES
- 47 ROOF CONSTRUCTION BY OTHERS
- 48 ROOF MEMBRANE BY OTHERS
- 49 FLASHING BY OTHERS
- 50 COPING AND ATTACHMENT BY OTHERS
- 51 EXTERIOR CONCRETE APRON
- 52 COMPOSITE PANEL SYSTEM BY OTHERS TO SUIT OR AS SHOWN
- 53 ALUMINUM ANGLE, SIZE AND THICKNESS TO SUIT OR AS SHOWN
- 54 ALUMINUM CHANNEL, SIZE AND THICKNESS TO SUIT OR AS SHOWN
- 55 SPLICE SLEEVE
- 56 CLEARANCE NOTCH FOR HEAD/SILL APPLICATION
- 57 7/8" FURRING STRIPS BY OTHERS
- 58 BOND BREAKER
- 59 125 ALUMINUM BRAKE FORMED CLIPS AS NEEDED TO ATTACH CORNER MULLIONS TOGETHER.

AUDI AND PORSCHE OF ROCKVILLE, MARYLAND

SHEET #: 14

**INSTALLER NOTE:**  
ACTIVE LEAF ON THIS PAIR IS REVERSED FROM THE STANDARD DUE TO THE CONFIGURATION OF THE AUTO SHOWROOM DOORS. THE 3'-0" WIDE (RH) LEAF MUST BE THE ACTIVE LEAF OF THE PAIR.

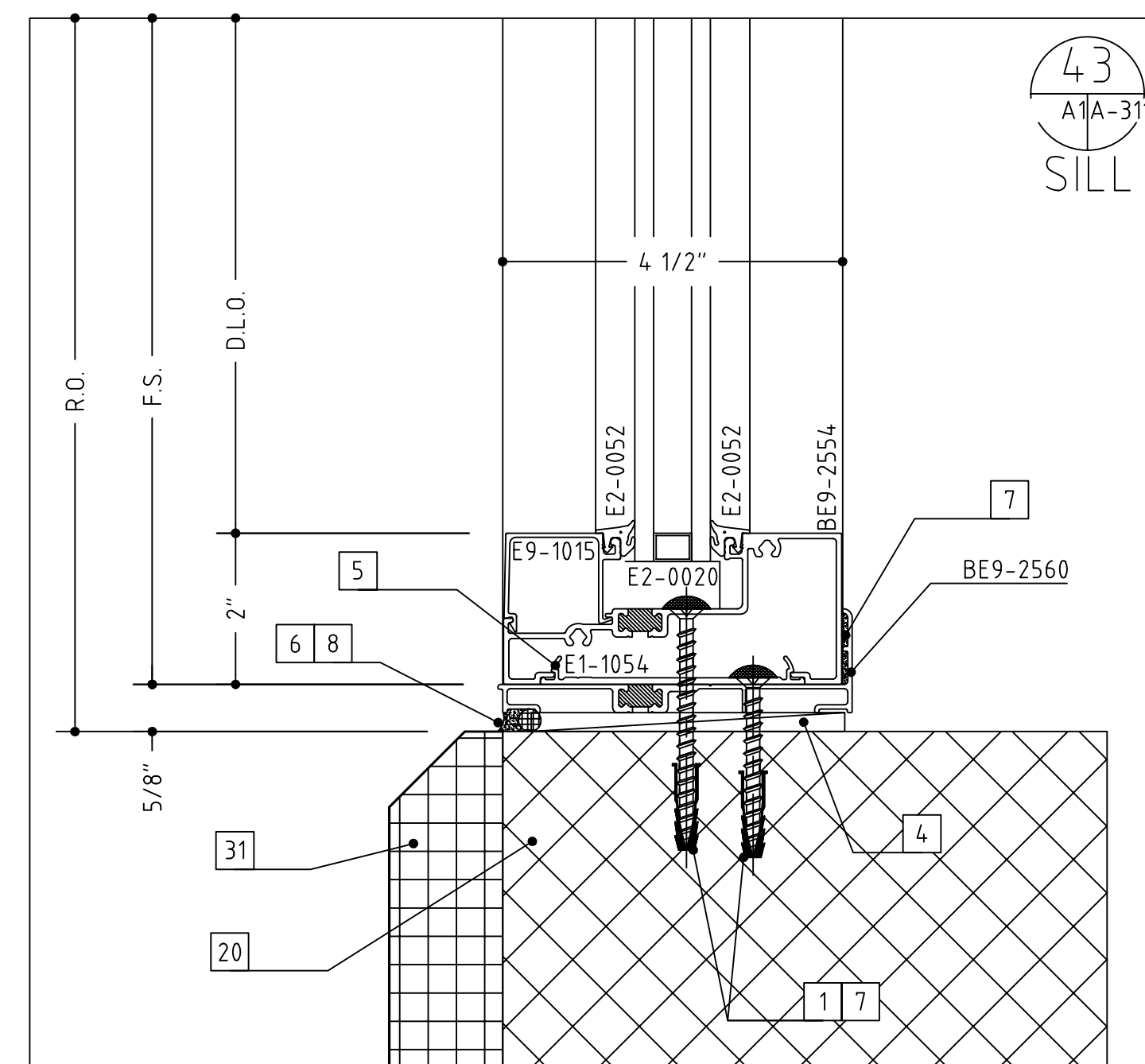
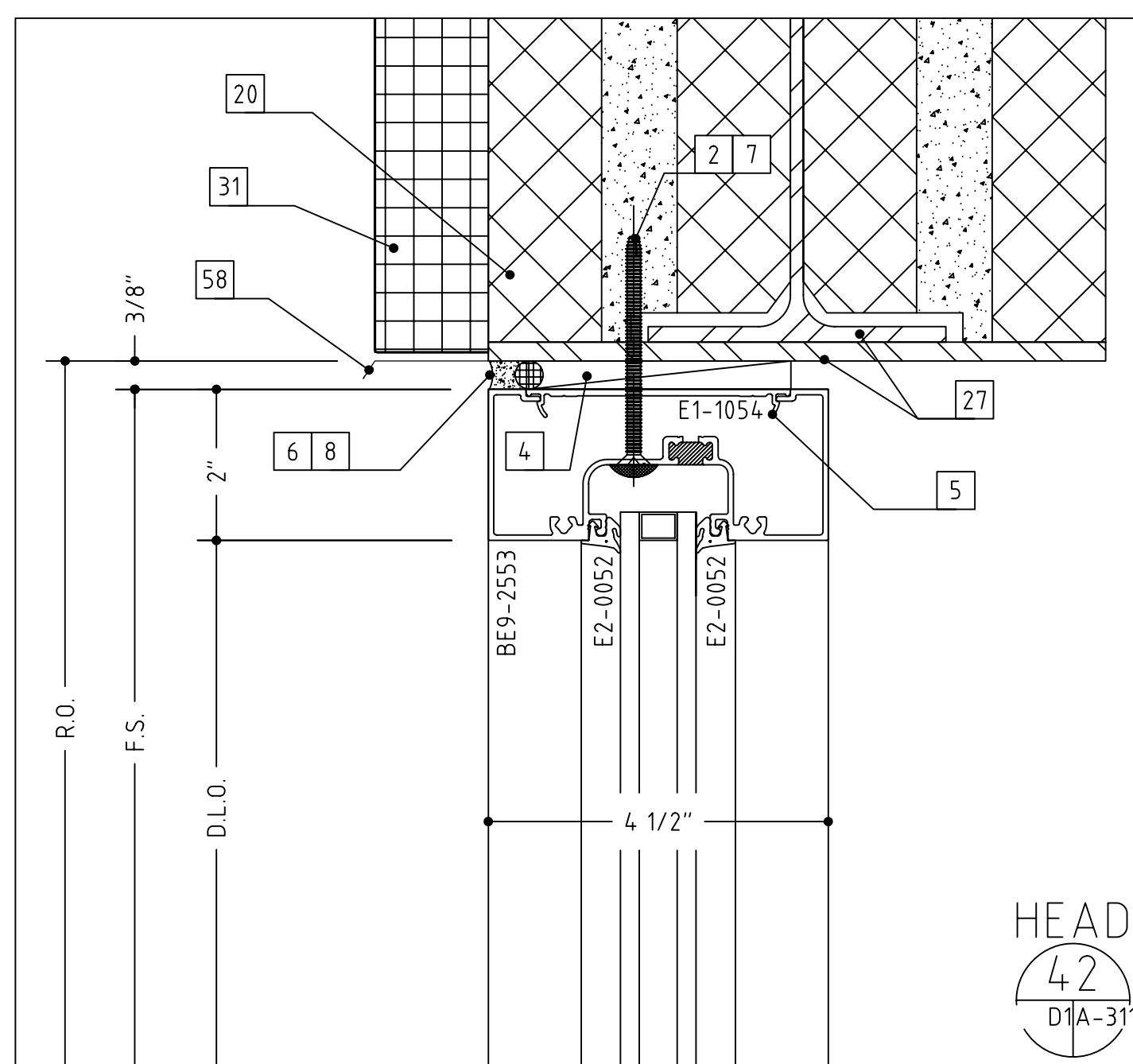
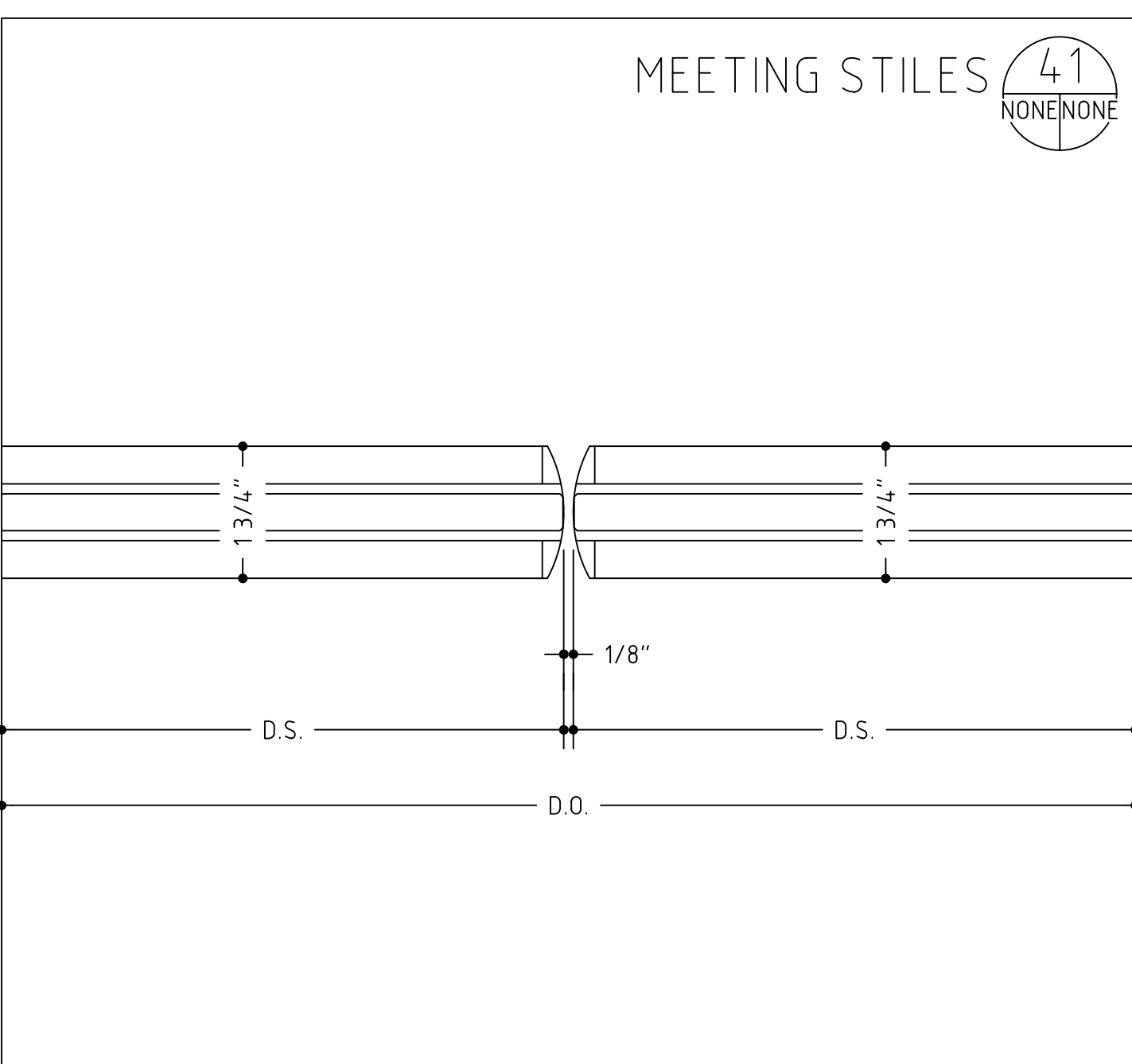
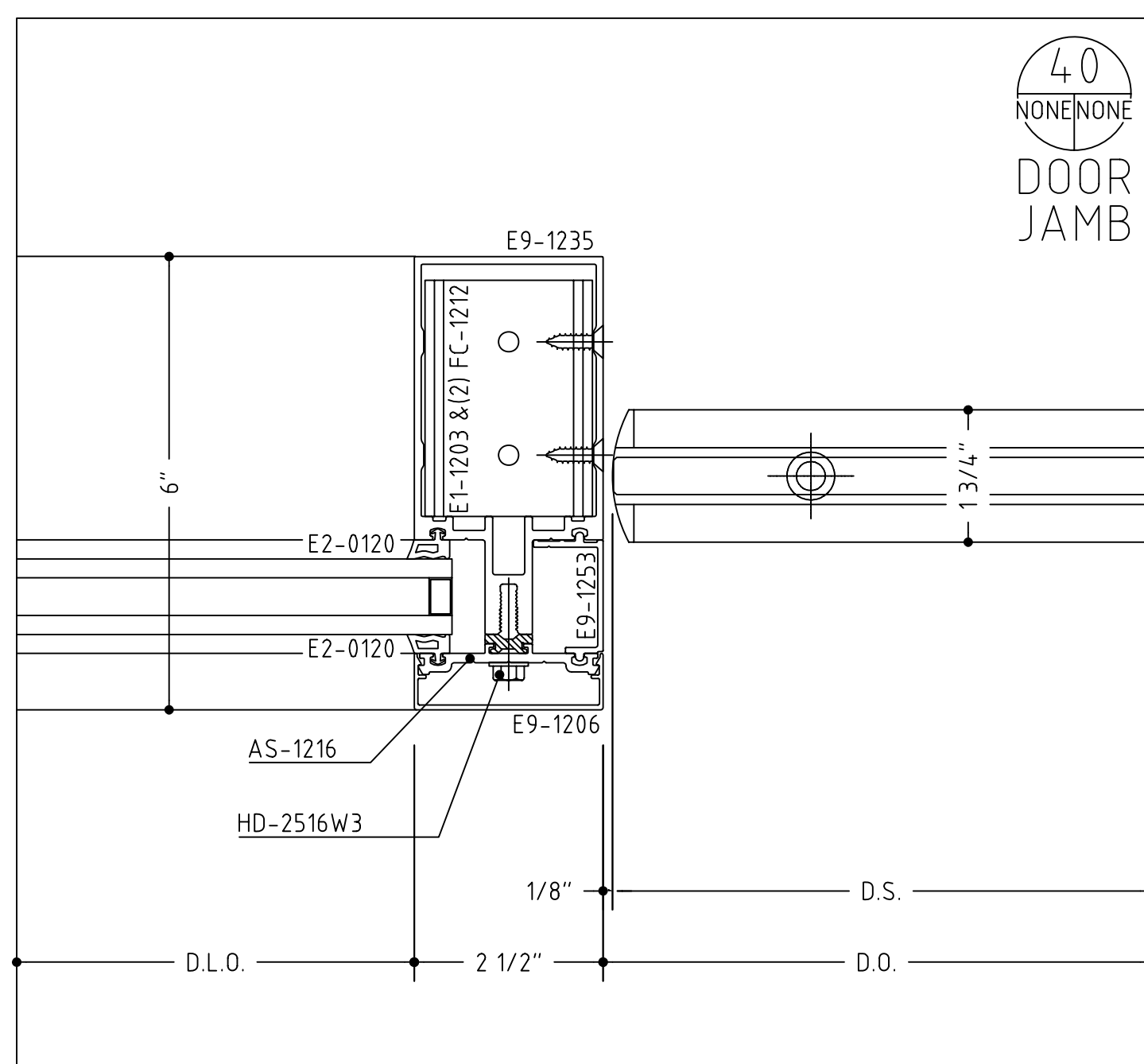
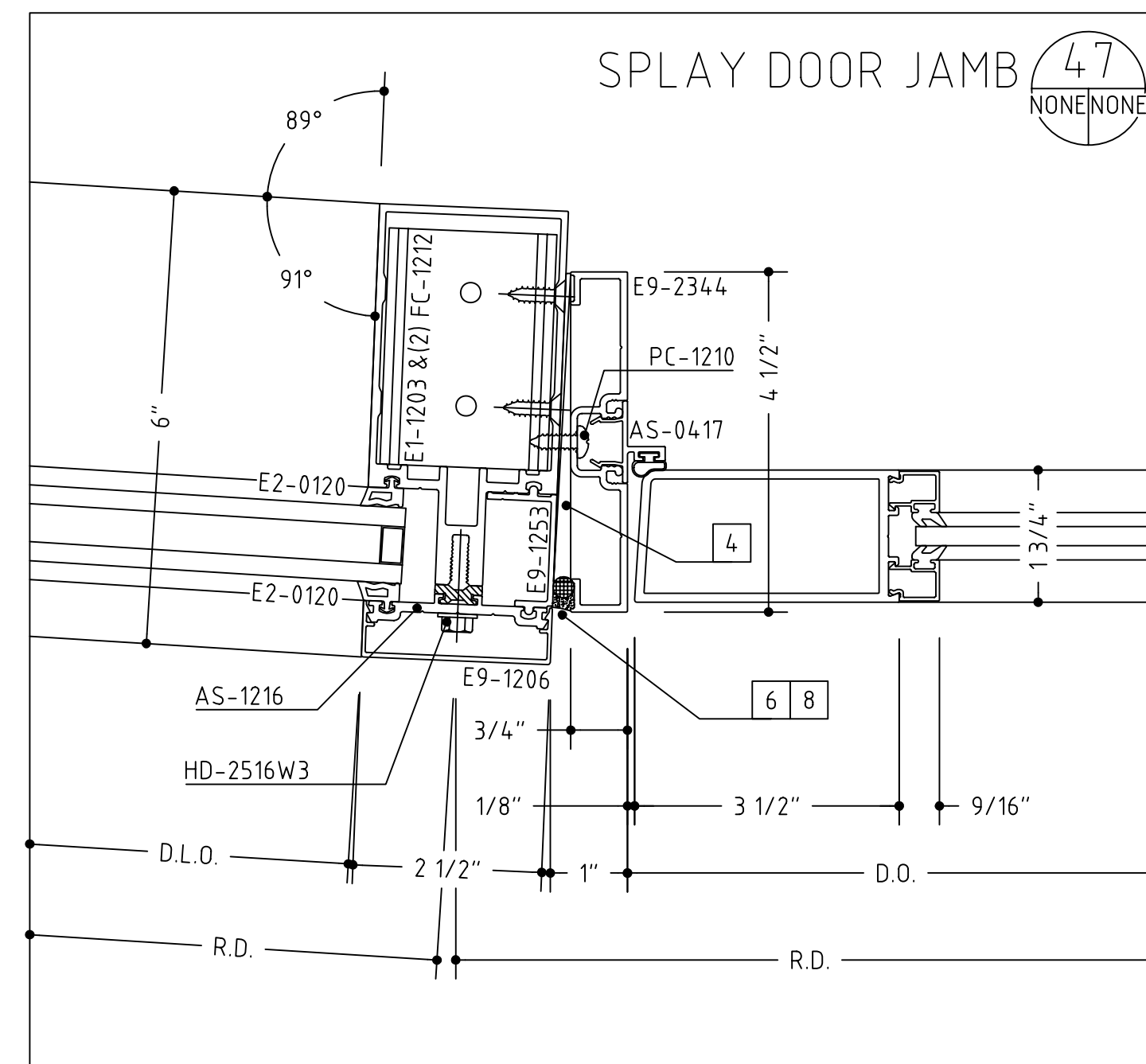
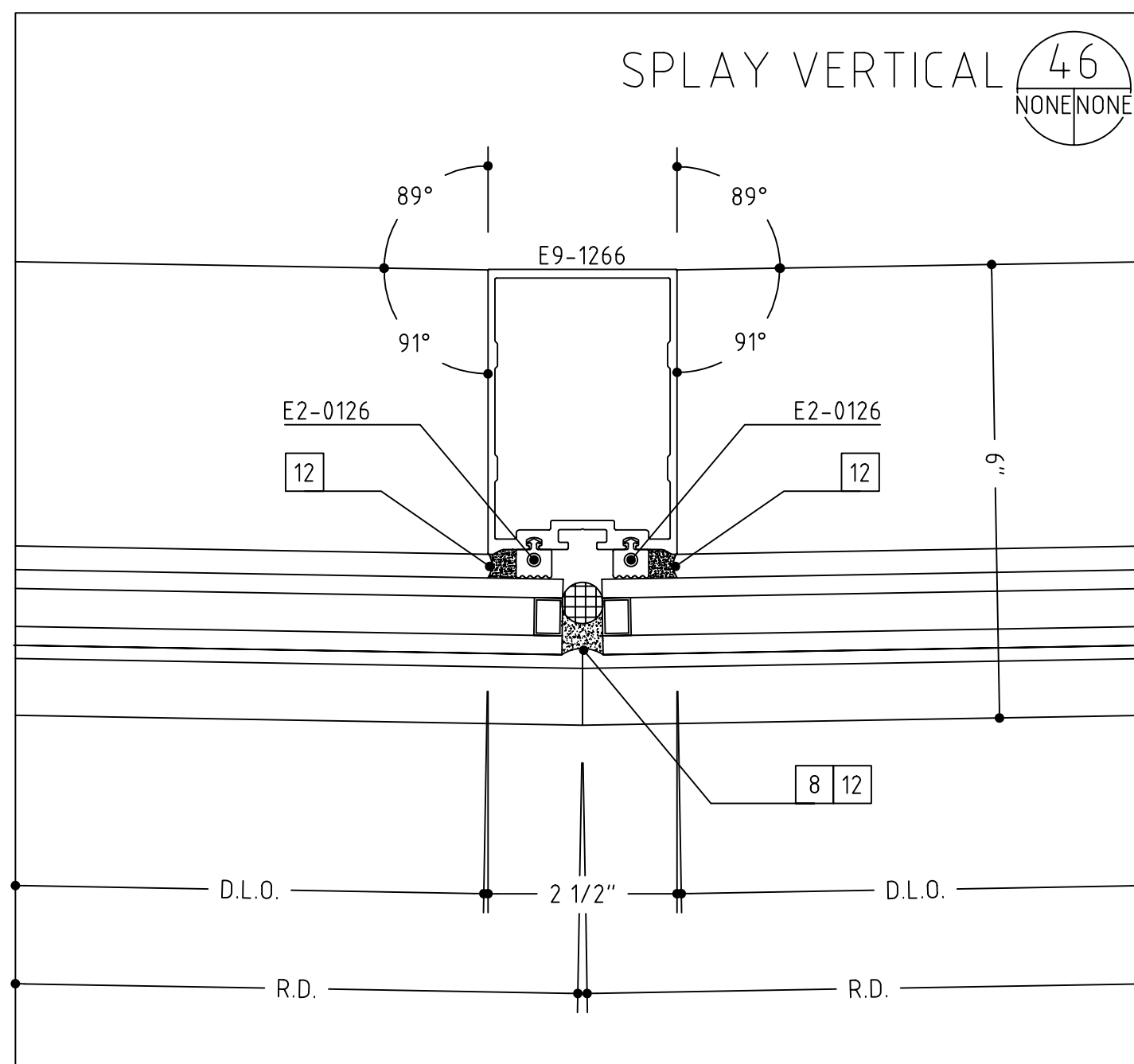
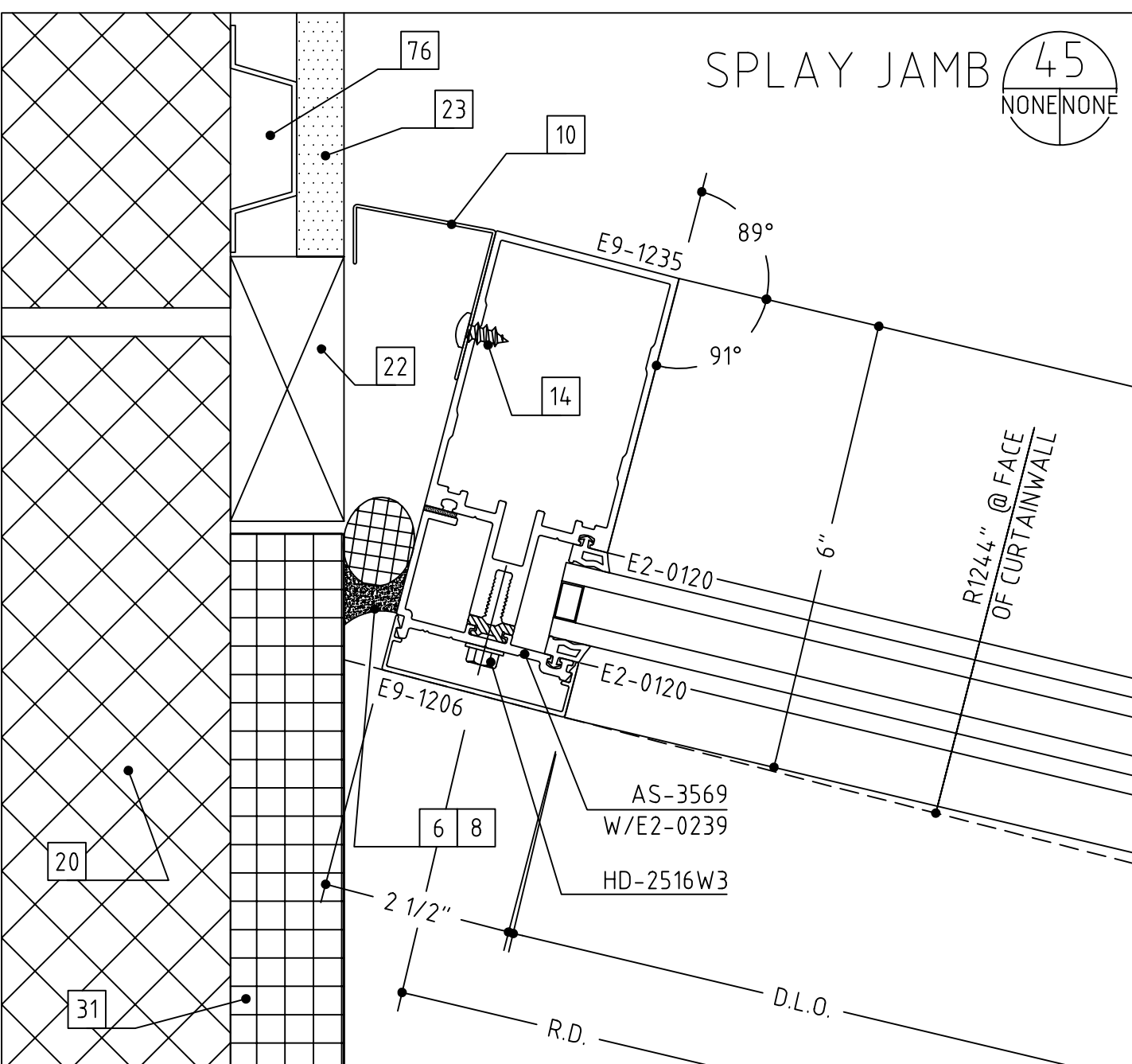
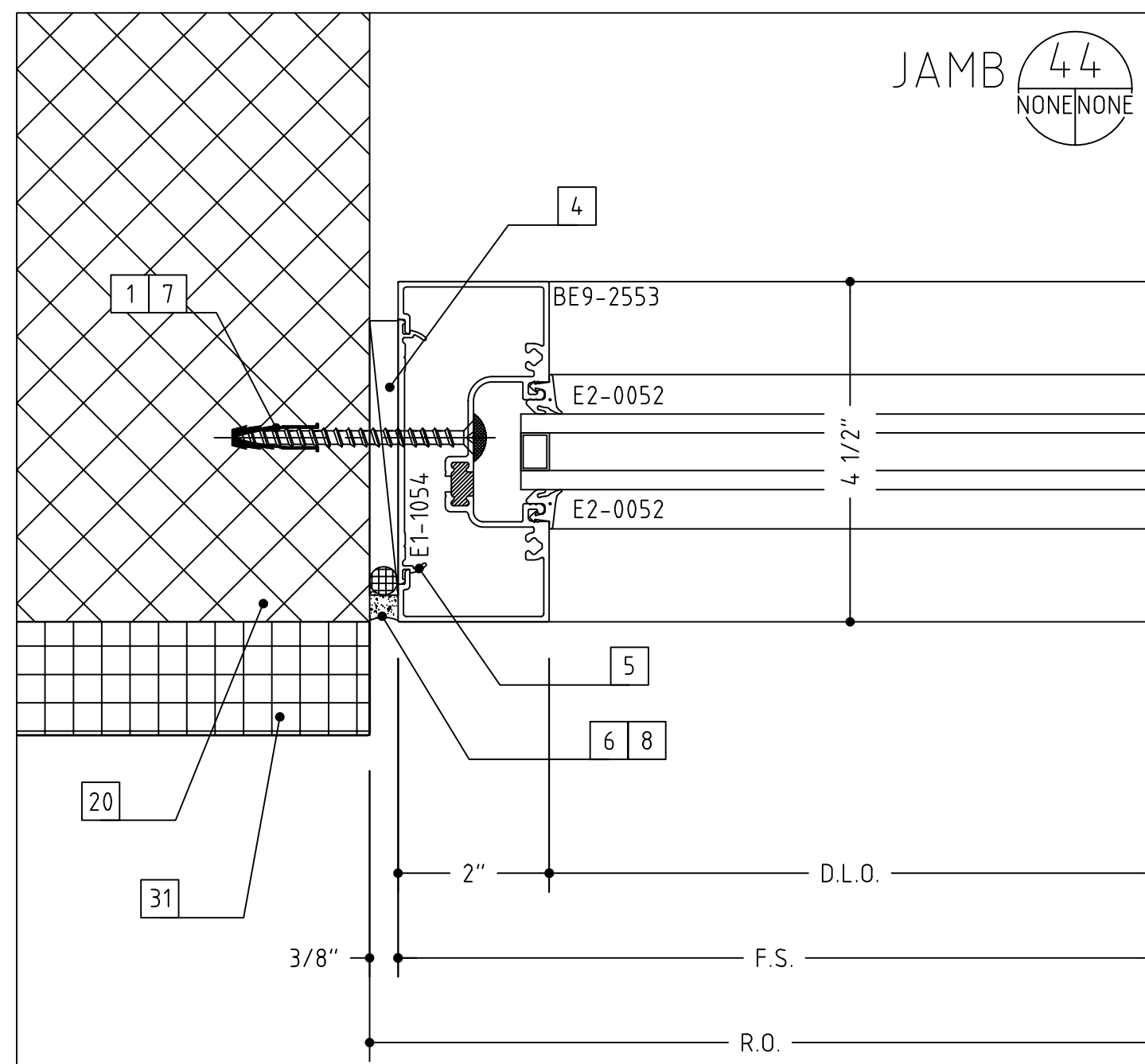
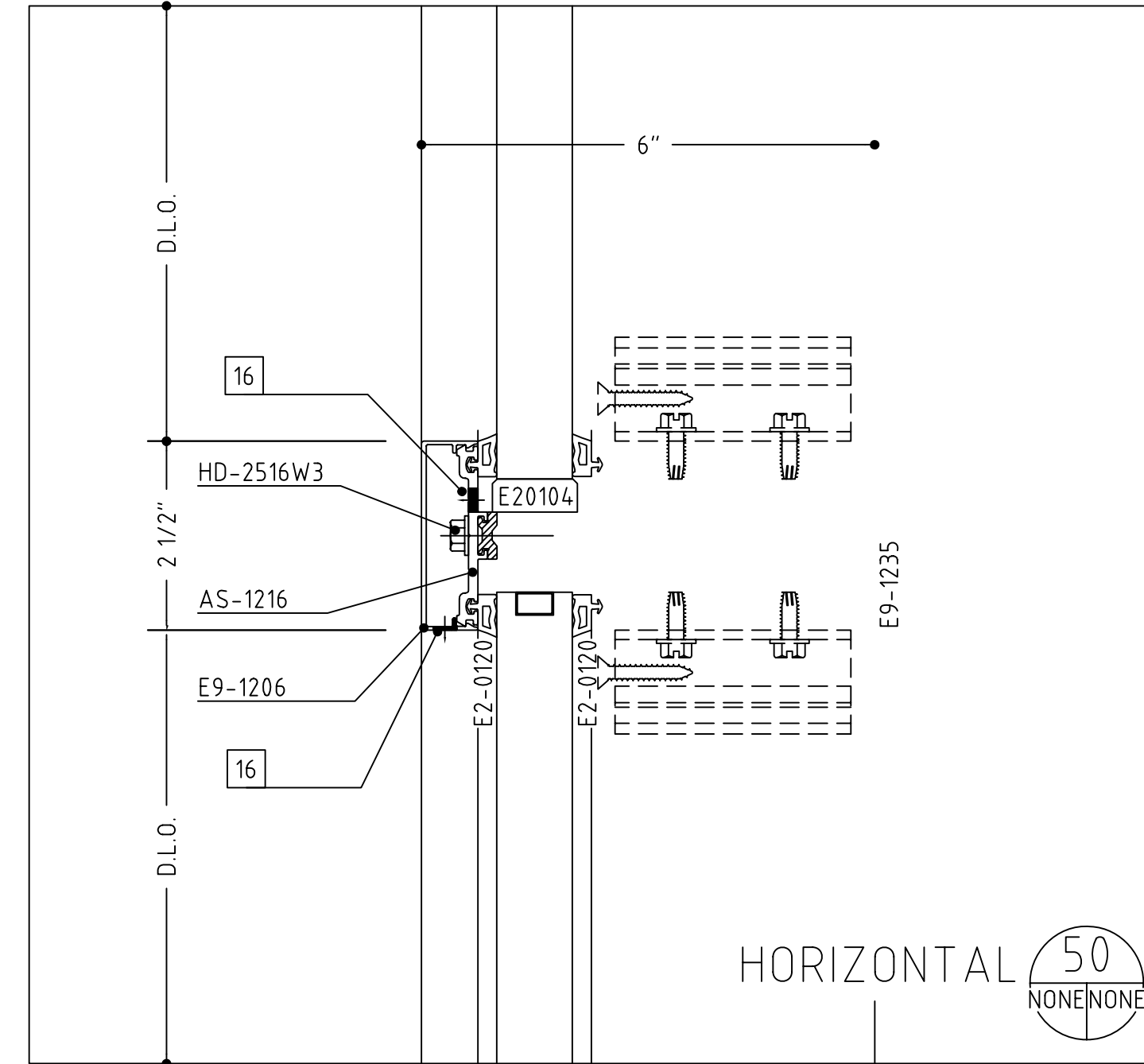
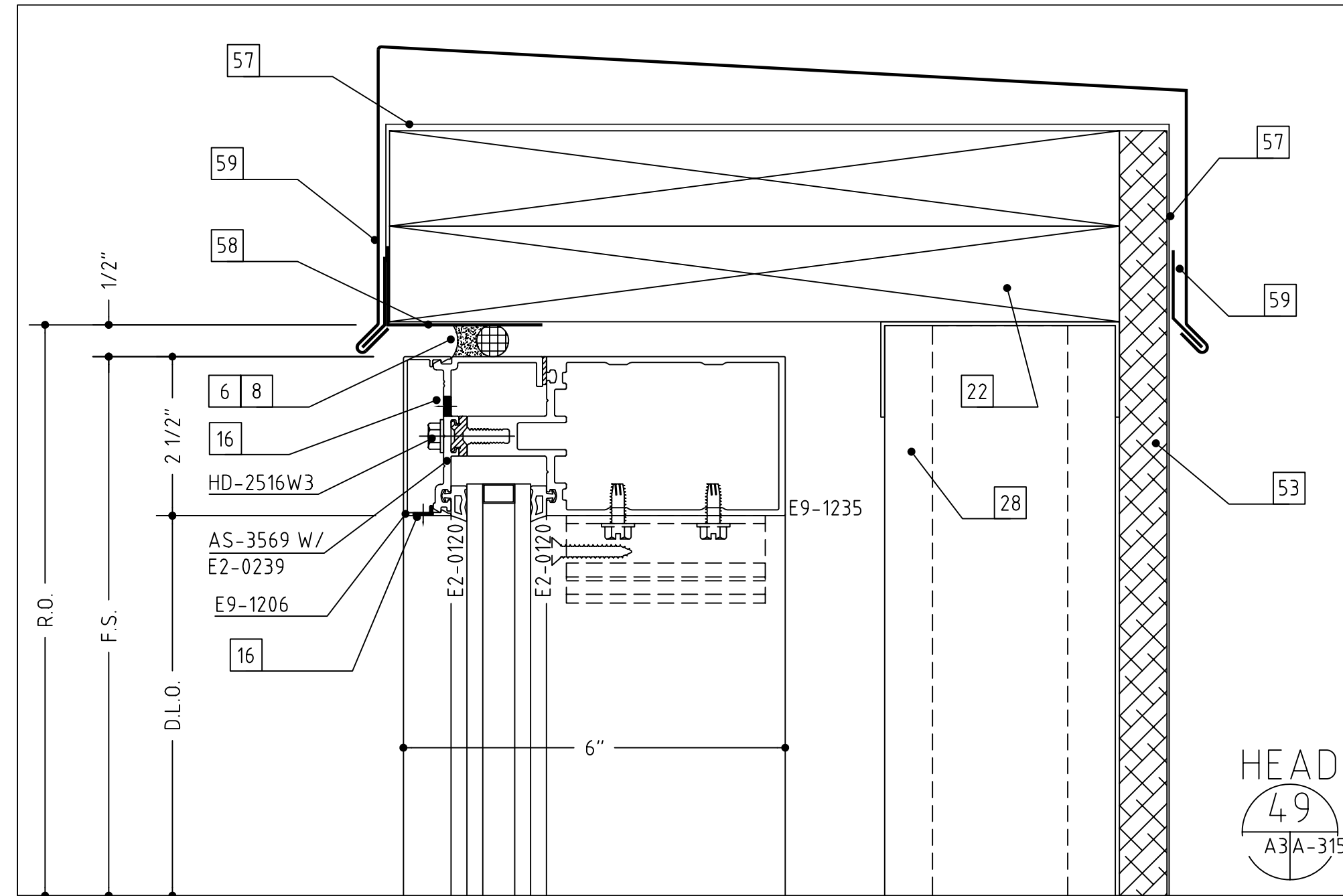
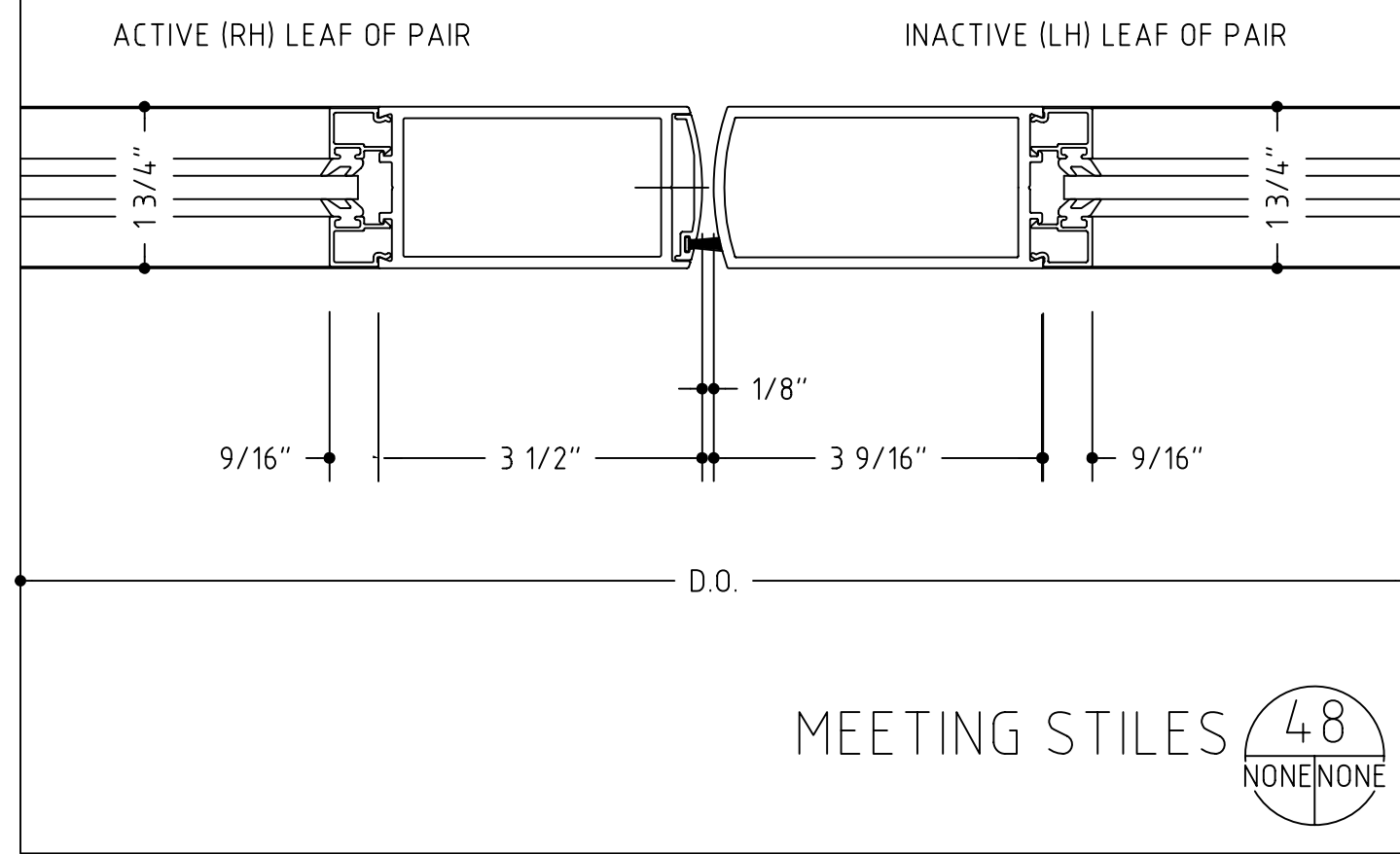

- 1 #12 x 2" OR 3 1/2", PFH WOOD SCREW (WITH A 1/4" EXPANSION ANCHOR AS NEEDED)
- 2 1/4"-20 X 2" OR 3 1/2", PFH MACHINE SCREW
- 3 #12 X 2" OR 3", PFH SHEET METAL SCREW
- 4 SHIMS AS NEEDED (PLASTIC OR CEDAR)
- 5 INTERMITTENT FILLER PLATES (AS NEEDED FOR SHIMMING AND ANCHORING)
- 6 PERIMETER CAULK (AS SPECIFIED)
- 7 BEDDING CAULK (AS SPECIFIED)
- 8 ETHAFDAM BACKING ROD OR DENVER FOAM
- 9 040" ALUMINUM SILL FLASHING SET IN A BED OF SEALANT (TO MATCH SYSTEM FINISH)
- 10 050" ALUMINUM TRIM (TO MATCH SYSTEM FINISH)
- 11 DOUBLE BACK FOAM TAPE (AS NEEDED)
- 12 NEUTRAL CURE SILICONE (COLOR AS REQUIRED)
- 13 ALUMINUM POP RIVET (SIZE AND TYPE AS NEEDED)
- 14 #10 PPH SHEET METAL SCREW (LENGTH TO SUIT CONDITION)
- 15 #10 PPH SHEET METAL SCREW (LENGTH TO SUIT CONDITION)
- 16 WEEP HOLES (TWO PER D.L.O.)
- 17 ACCESS HOLE
- 18 SETTING BLOCK (TWO PER D.L.O.)
- 19 STEEL REINFORCING (AS REQUIRED)
- 20 C.M.U. BY OTHERS
- 21 BRICK VENEER BY OTHERS
- 22 WOOD BLOCKING BY OTHERS
- 23 GYPSUM WALLBOARD BY OTHERS
- 24 SHEATHING BY OTHERS
- 25 INSULATION BY OTHERS
- 26 THROUGH WALL FLASHING BY OTHERS
- 27 STEEL BY OTHERS
- 28 STEEL STUD FRAMING BY OTHERS
- 29 SLAB BY OTHERS
- 30 FINISHED FLOOR (AS SCHEDULED BY ARCHITECT)
- 31 EIFS OR DRYVIT VENEER BY OTHERS
- 32 PRECAST CONCRETE BY OTHERS
- 33 ACOUSTIC CEILING SYSTEM BY OTHERS
- 34 STOOL BY OTHERS
- 35 SEALANT BY OTHERS
- 36 EXPANSION JOINT BY OTHERS
- 37 J-TRIM OR CORNER BEAD BY OTHERS
- 38 AUTOMATIC DOOR SYSTEM BY OTHERS
- 39 DOOR BY OTHERS
- 40 THE HEAVY LINE REPRESENTS THE PERIMETER CONSTRUCTION BY OTHERS. THE PERIMETER CONSTRUCTION IS NOT SHOWN IN DETAIL.
- 41 VERIFY THE CONFIGURATION AND COMPOSITION OF THE PERIMETER CONSTRUCTION. COORDINATE WITH THE G.C. FOR A PROPER INSTALLATION.
- 42 VERIFY THE FASTENER TYPE, SIZE AND LENGTH BASED ON THE PERIMETER CONSTRUCTION CONFIGURATION AND COMPOSITION.
- 43 VERIFY THE REVEAL/SETBACK DIMENSION BASED ON THE CONFIGURATION OF THE PERIMETER CONSTRUCTION (CONCEALED/OVERHEAD CLOSER (NOT SHOWN FOR CLARITY))
- 44 OFFSET ARM (NOT SHOWN FOR CLARITY)
- 45 OFFSET ARM COVER WITH FASTENERS
- 46 PLYWOOD BY OTHERS
- 47 DOOR SWEEP ASSEMBLY AS REQ'D- SEE HARDWARE SCHEDULES
- 48 ROOF CONSTRUCTION BY OTHERS
- 49 ROOF MEMBRANE BY OTHERS
- 50 FLASHING BY OTHERS
- 51 COPING AND ATTACHMENT BY OTHERS
- 52 EXTERIOR CONCRETE APRON
- 53 COMPOSITE PANEL SYSTEM BY OTHERS
- 54 ALUMINUM ANGLE, SIZE AND THICKNESS TO SUIT OR AS SHOWN
- 55 ALUMINUM CHANNEL, SIZE AND THICKNESS TO SUIT OR AS SHOWN
- 56 SPLICE SLEEVE
- 57 CLEARANCE NOTCH FOR HEAD/SILL APPLICATION
- 58 7/8" FURRING STRIPS BY OTHERS
- 59 BOND BREAKER
- 60 125 ALUMINUM BRAKE FORMED CLIPS AS NEEDED TO ATTACH CORNER MULLIONS TOGETHER.

AUDI AND PORSCHE OF ROCKVILLE, MARYLAND

SHEET #: 15



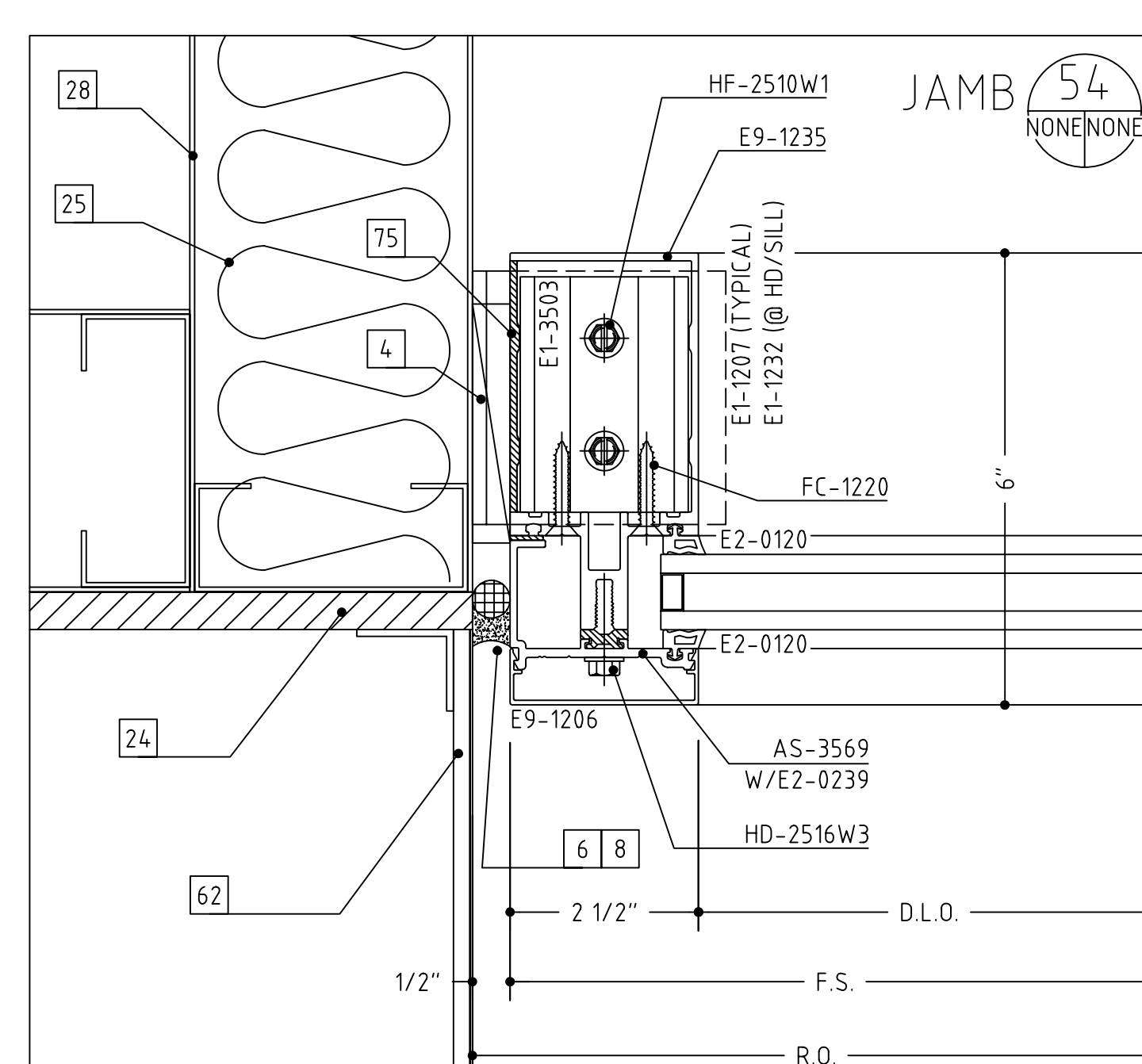
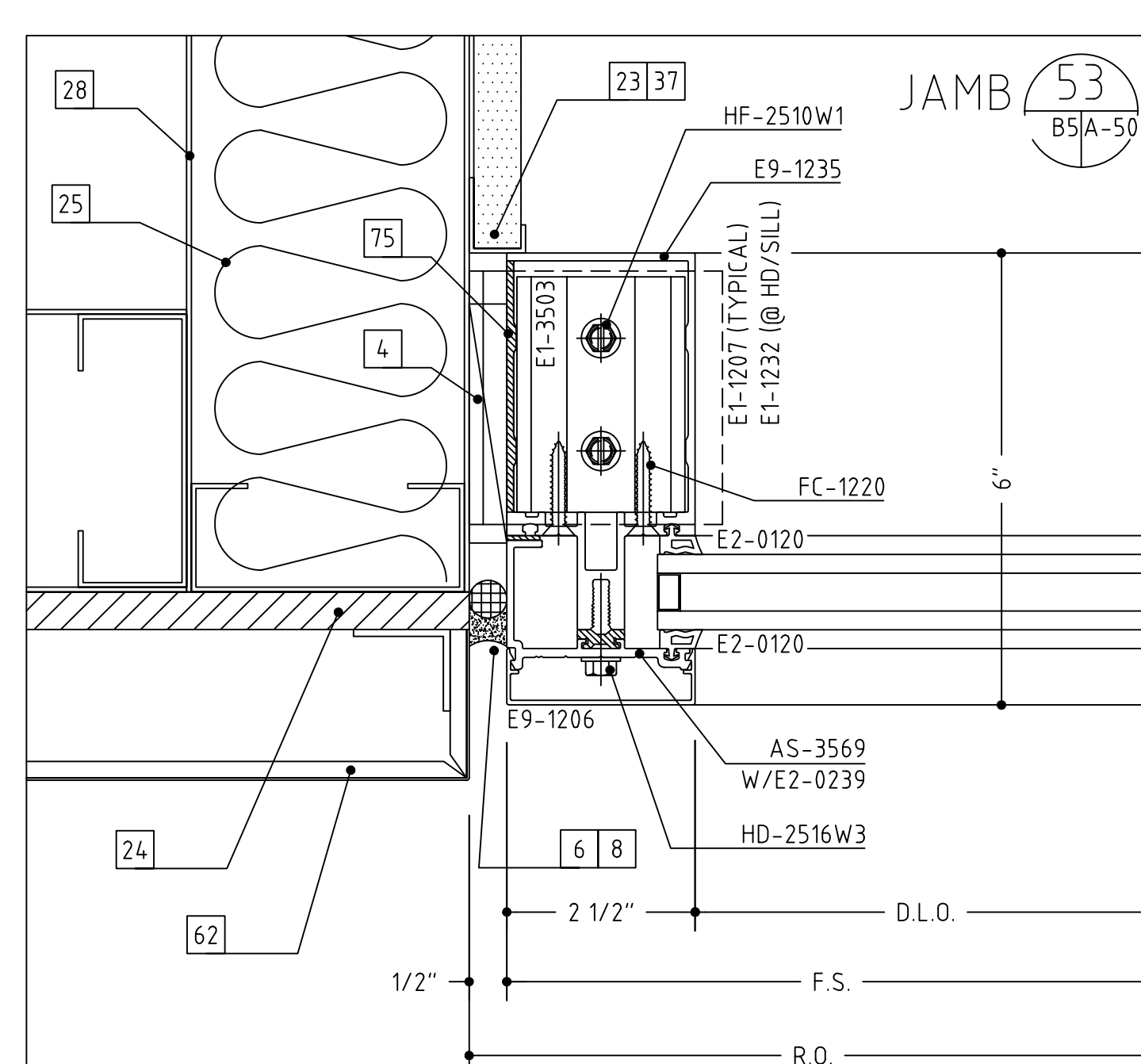
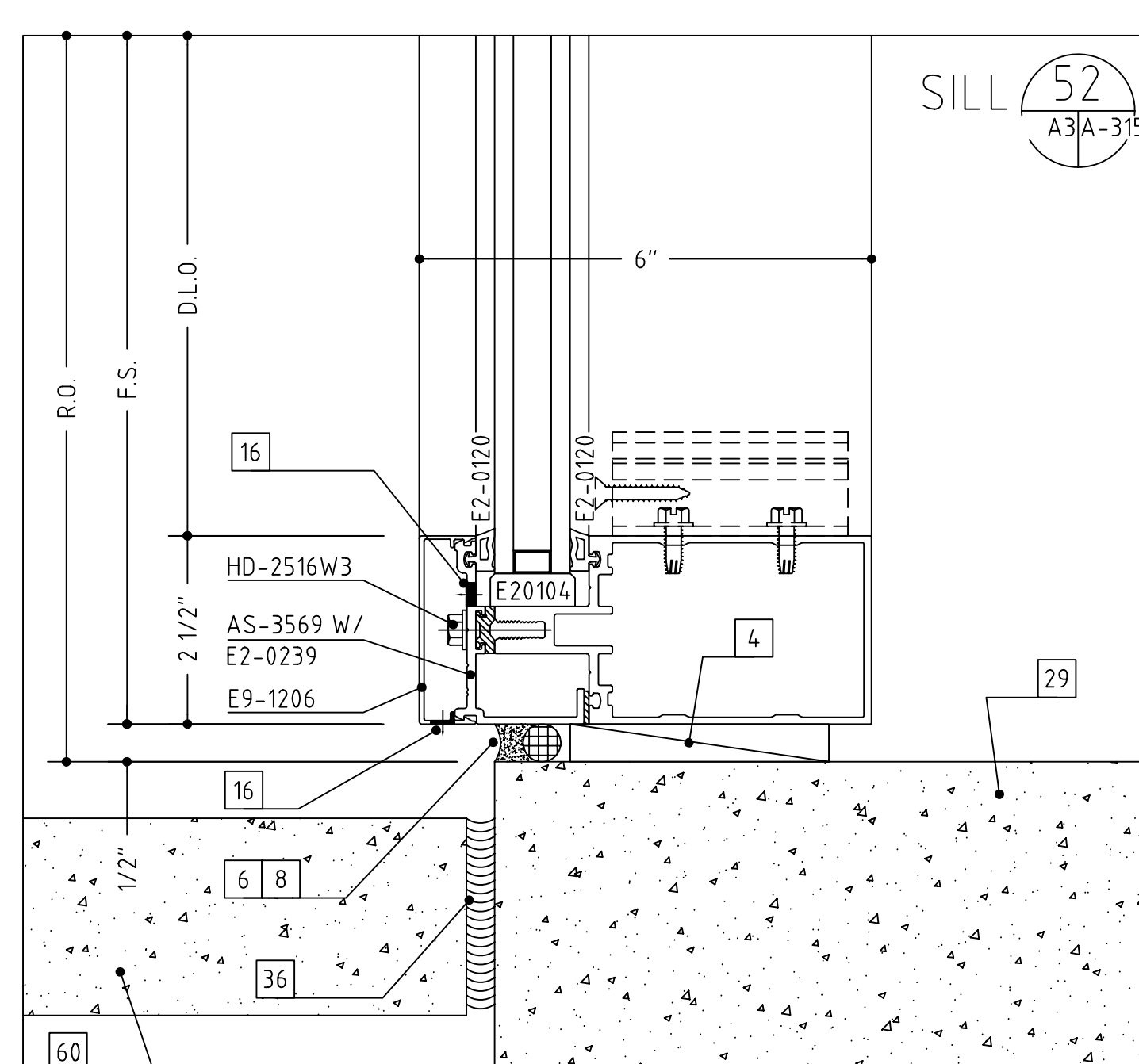
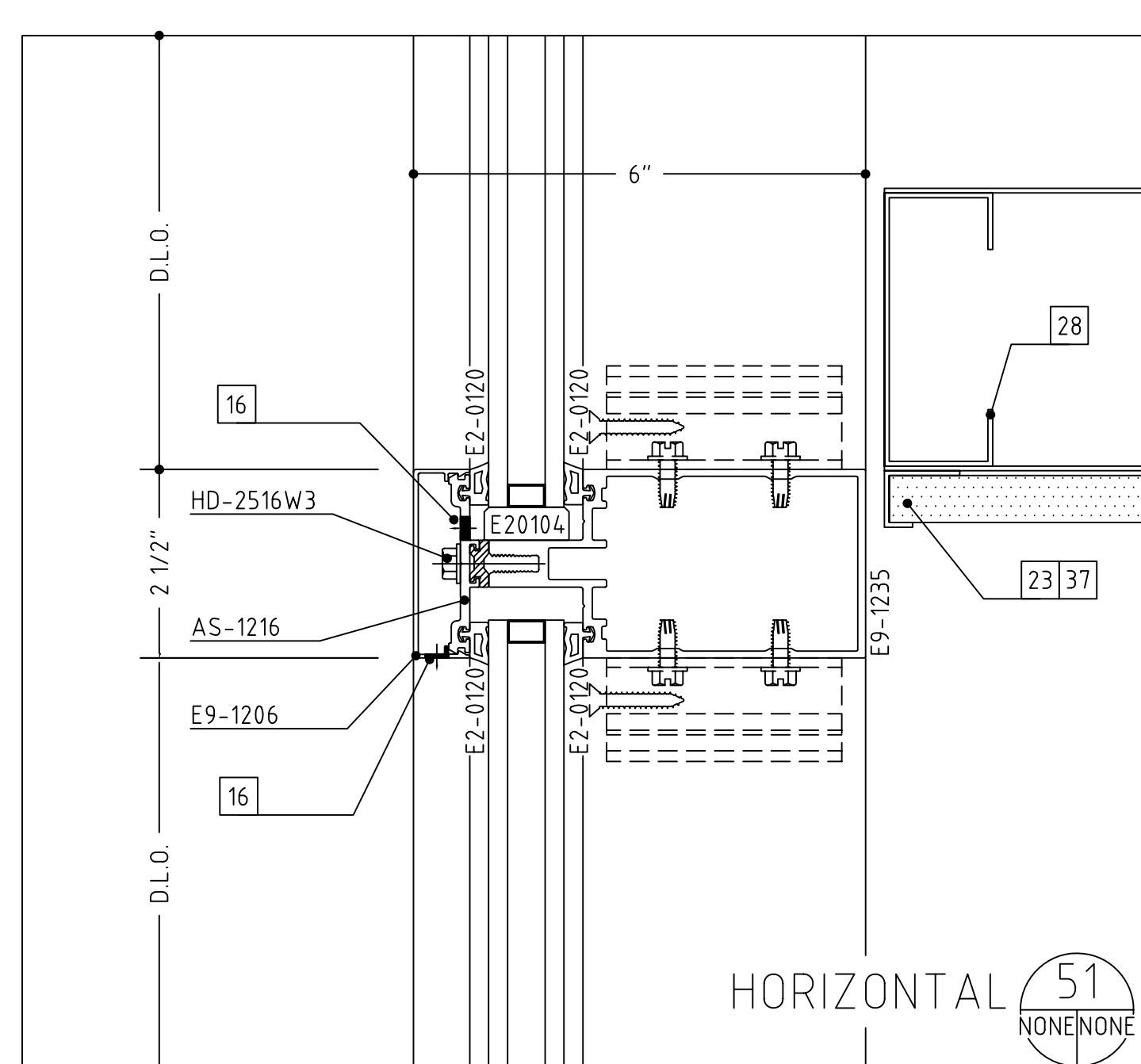
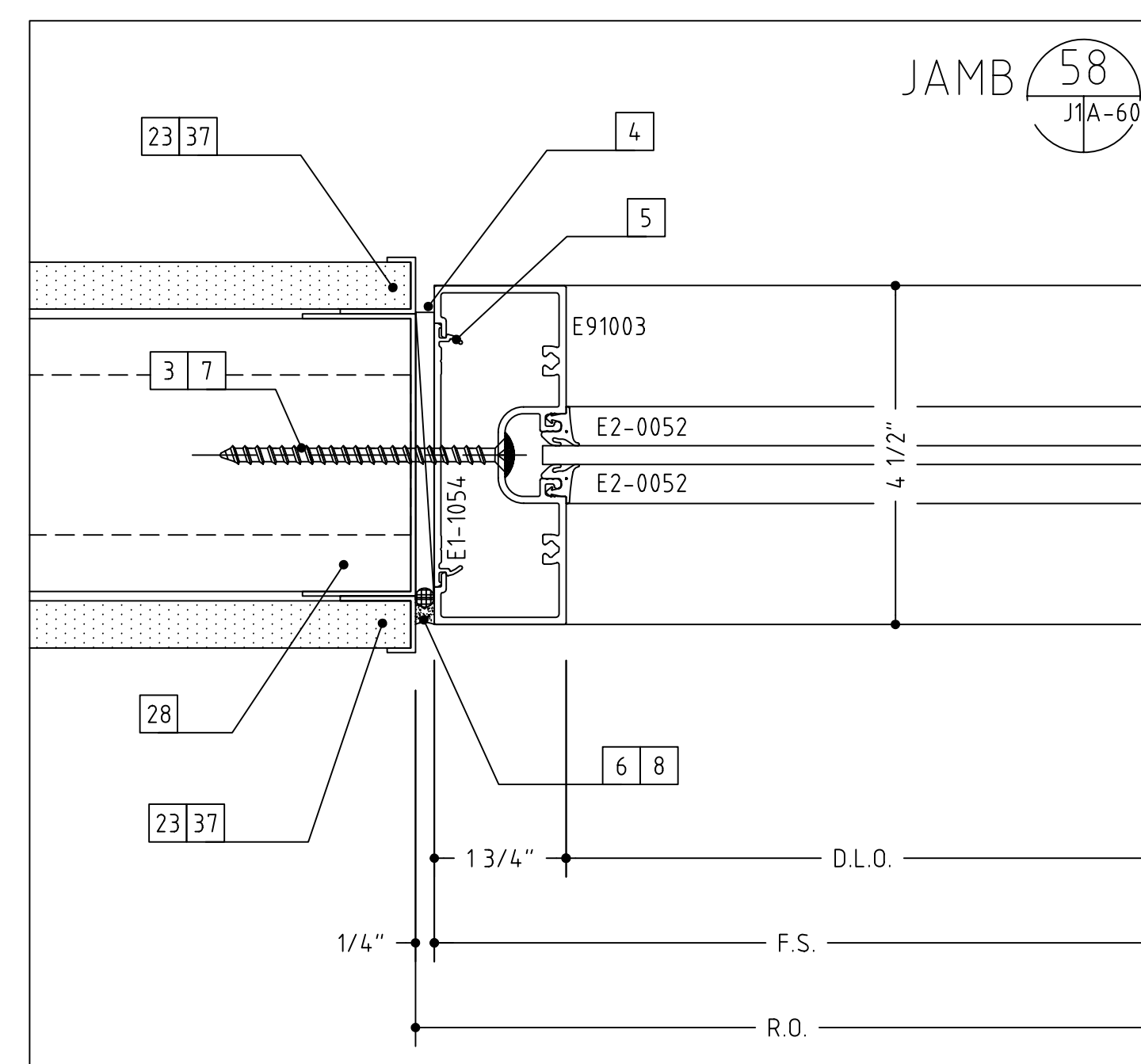
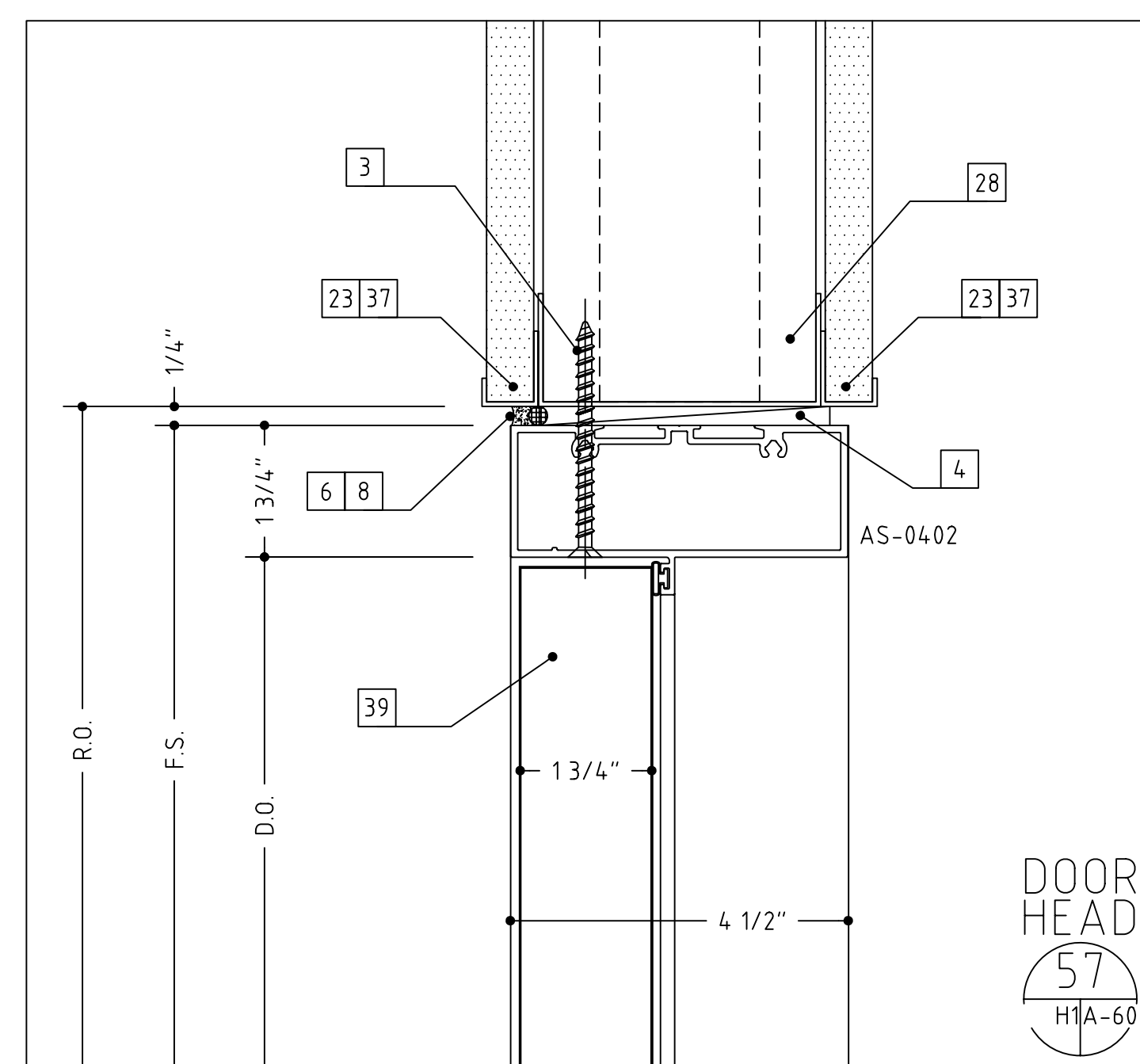
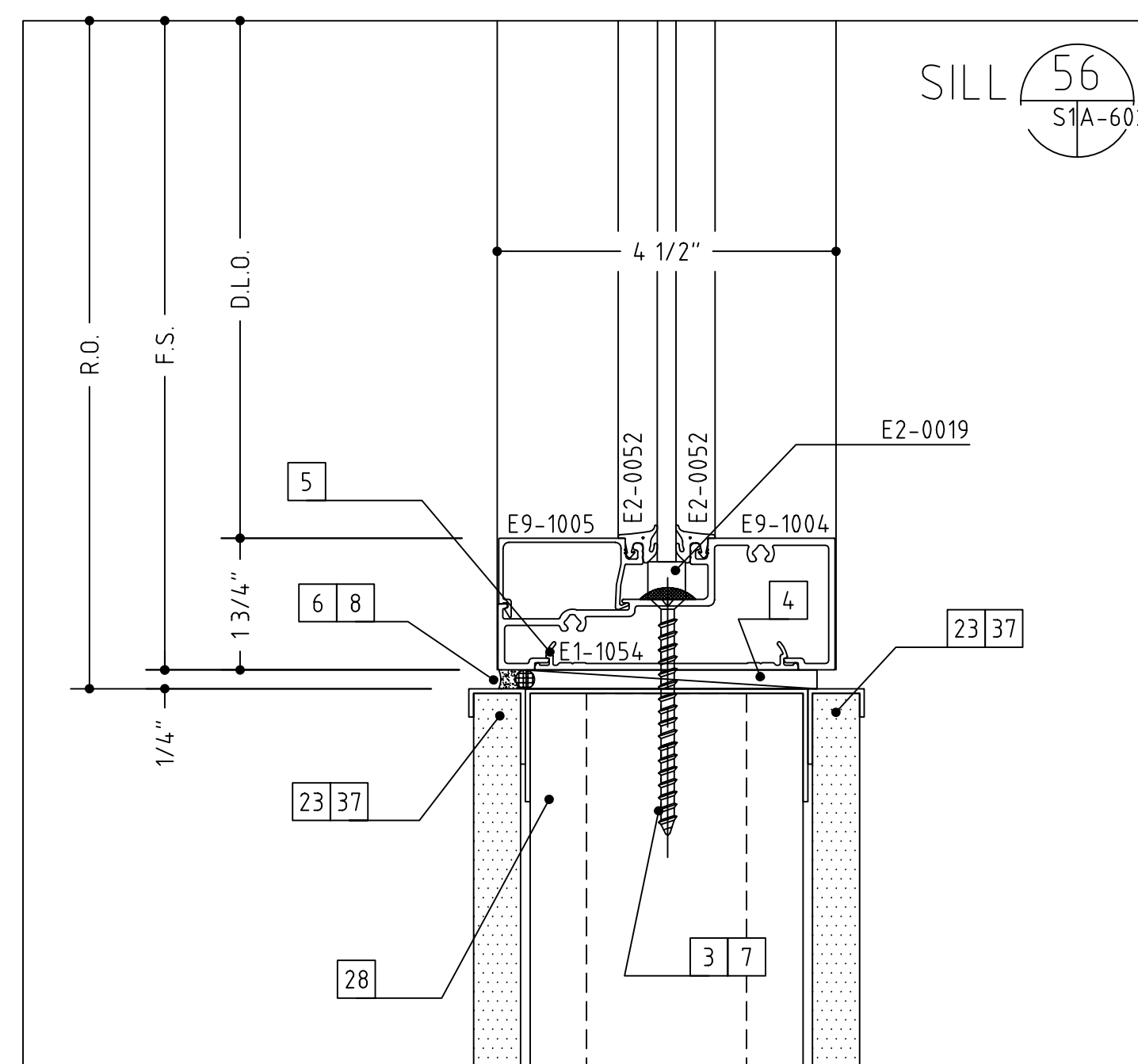
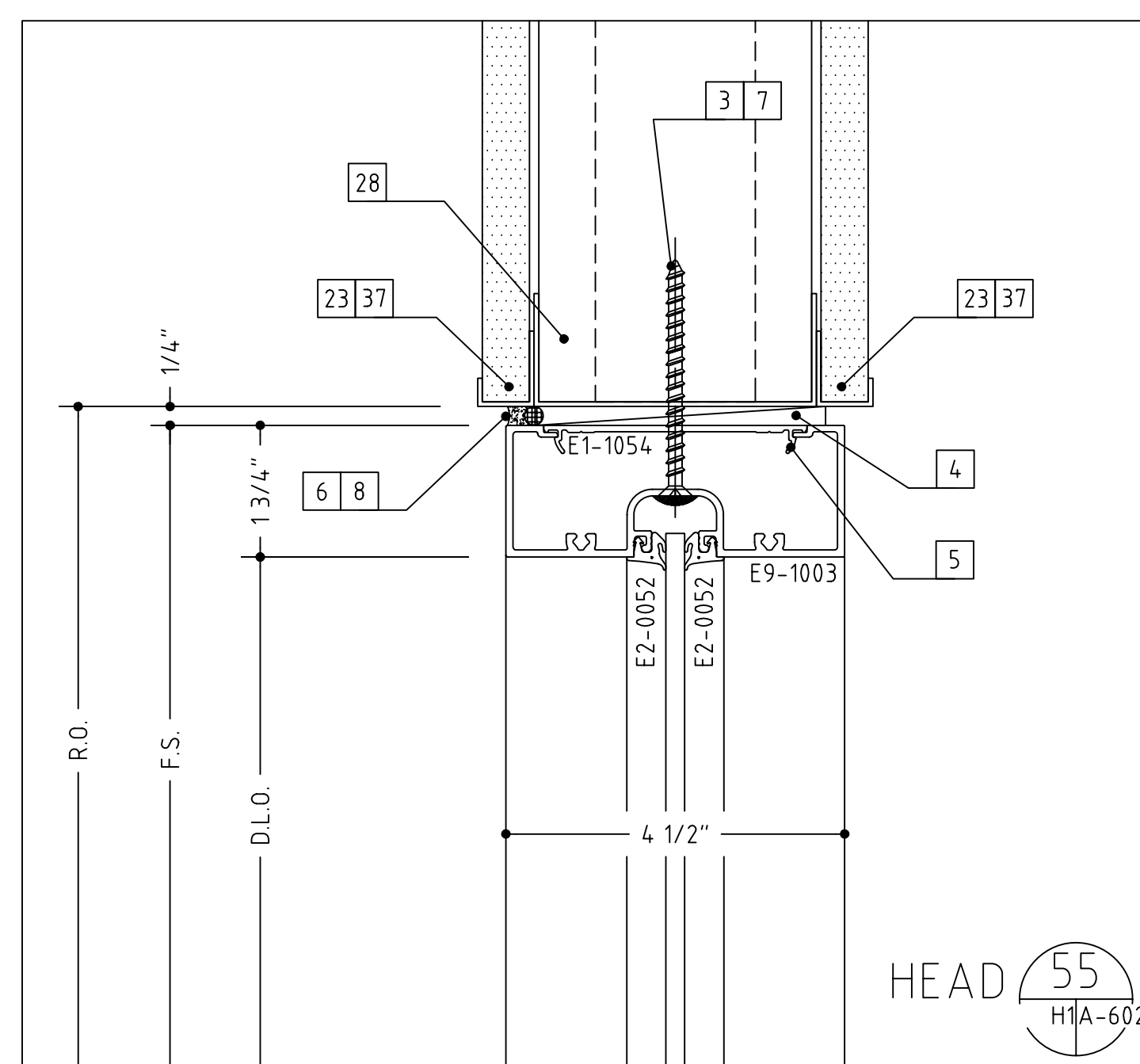
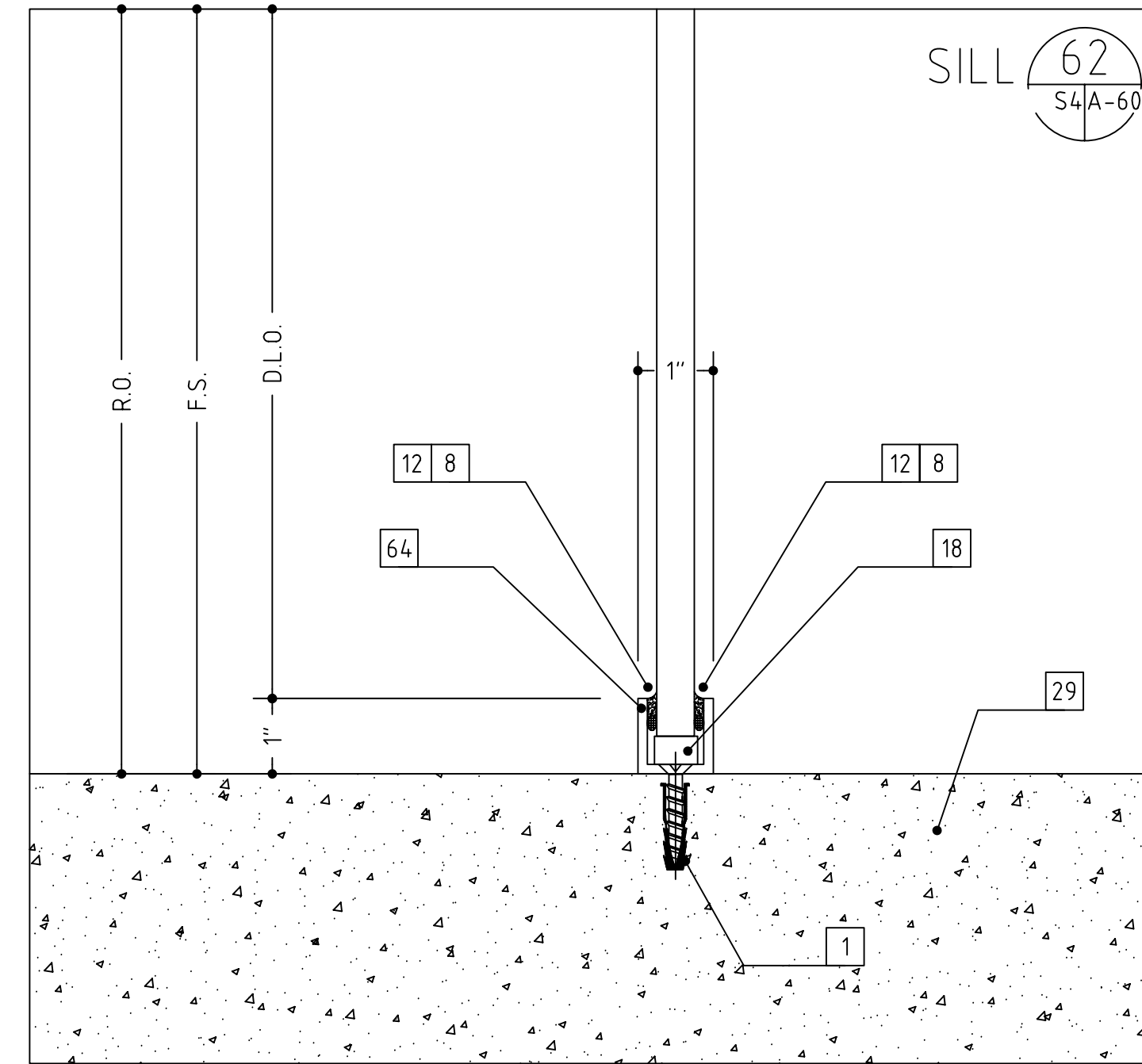
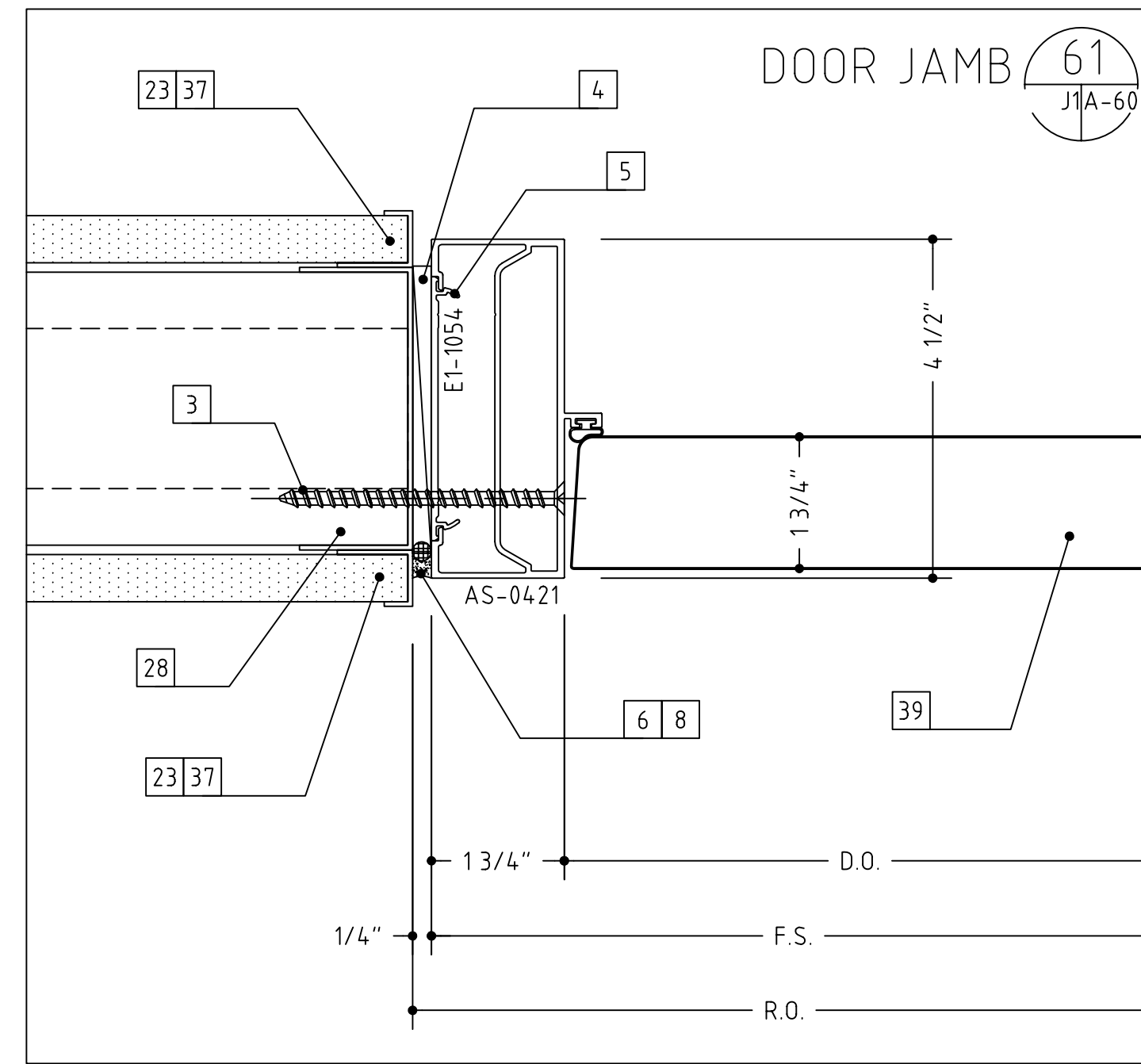
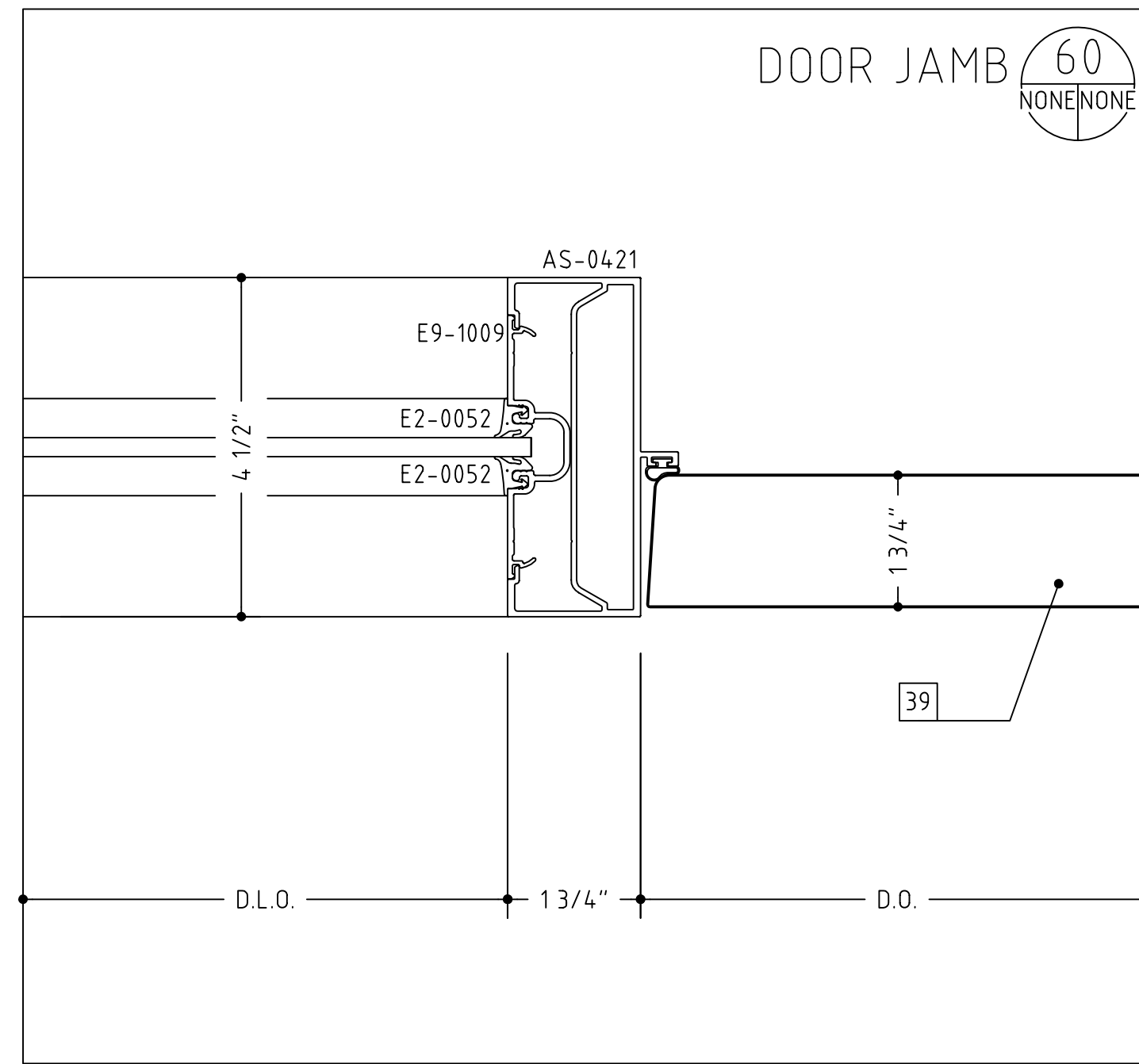
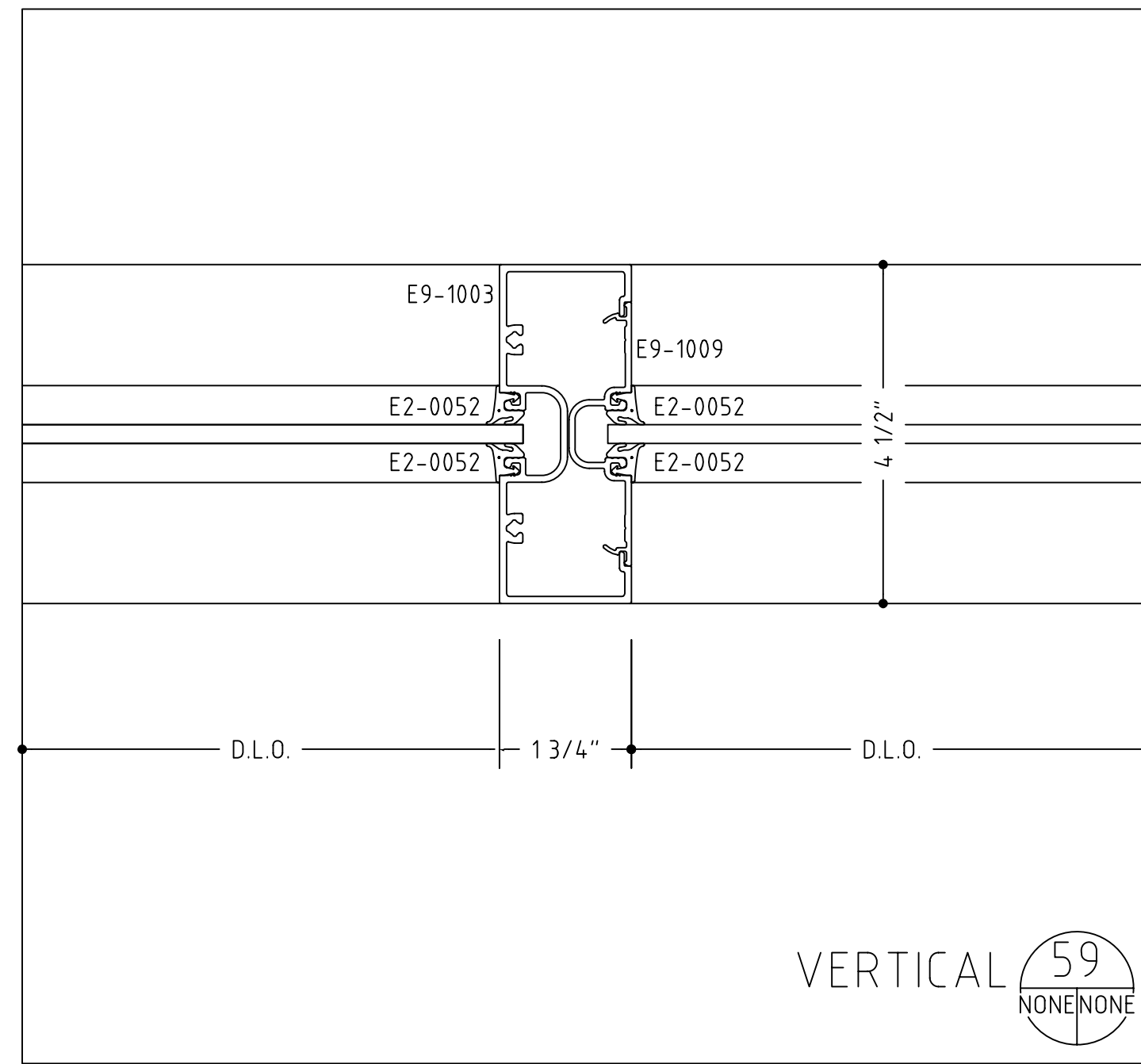

- 1 #12 x 2" OR 3 1/2", PFH WOOD SCREW (WITH A 1/4" EXPANSION ANCHOR AS NEEDED)
- 2 1/4"-20 X 2" OR 3 1/2", PFH MACHINE SCREW
- 3 #12 X 2" OR 3", PFH SHEET METAL SCREW
- 4 SHIMS AS NEEDED (PLASTIC OR CEDAR)
- 5 INTERMITTENT FILLER PLATES (AS NEEDED FOR SHIMMING AND ANCHORING)
- 6 PERIMETER CAULK (AS SPECIFIED)
- 7 BEDDING CAULK (AS SPECIFIED)
- 8 ETHAFDAM BACKING ROD OR DENVER FOAM
- 9 040" ALUMINUM SILL FLASHING SET IN A BED OF SEALANT (TO MATCH SYSTEM FINISH)
- 10 050" ALUMINUM TRIM (TO MATCH SYSTEM FINISH)
- 11 DOUBLE BACK FOAM TAPE (AS NEEDED)
- 12 NEUTRAL CURE SILICONE (COLOR AS REQUIRED)
- 13 ALUMINUM POP RIVET (SIZE AND TYPE AS NEEDED)
- 14 #10 PPH SHEET METAL SCREW (LENGTH TO SUIT CONDITION)
- 15 #10 PPH SHEET METAL SCREW (LENGTH TO SUIT CONDITION)
- 16 WEEP HOLES (TWO PER D.L.O.)
- 17 ACCESS HOLE
- 18 SETTING BLOCK (TWO PER D.L.O.)
- 19 STEEL REINFORCING (AS REQUIRED)
- 20 C.M.U. BY OTHERS
- 21 BRICK VENEER BY OTHERS
- 22 WOOD BLOCKING BY OTHERS
- 23 GYPSUM WALLBOARD BY OTHERS
- 24 SHEATHING BY OTHERS
- 25 INSULATION BY OTHERS
- 26 THROUGH WALL FLASHING BY OTHERS
- 27 STEEL BY OTHERS
- 28 STEEL STUD FRAMING BY OTHERS
- 29 SLAB BY OTHERS
- 30 FINISHED FLOOR (AS SCHEDULED BY ARCHITECT)
- 31 EIFS OR DRYVIT VENEER BY OTHERS
- 32 PRECAST CONCRETE BY OTHERS
- 33 ACOUSTIC CEILING SYSTEM BY OTHERS
- 34 STOOL BY OTHERS
- 35 SEALANT BY OTHERS
- 36 EXPANSION JOINT BY OTHERS
- 37 J-TRIM OR CORNER BEAD BY OTHERS
- 38 AUTOMATIC DOOR SYSTEM BY OTHERS
- 39 DOOR BY OTHERS
- 40 THE HEAVY LINE REPRESENTS THE PERIMETER CONSTRUCTION BY OTHERS. THE PERIMETER CONSTRUCTION IS NOT SHOWN IN DETAIL.
- 41 VERIFY THE CONFIGURATION AND COMPOSITION OF THE PERIMETER CONSTRUCTION. COORDINATE WITH THE G.C. FOR A PROPER INSTALLATION.
- 42 VERIFY THE FASTENER TYPE, SIZE AND LENGTH BASED ON THE PERIMETER CONSTRUCTION CONFIGURATION AND COMPOSITION.
- 43 VERIFY THE REVEAL/SETBACK DIMENSION BASED ON THE CONFIGURATION OF THE PERIMETER CONSTRUCTION CONCEALED/OVERHEAD CLOSER (NOT SHOWN FOR CLARITY)
- 44 OFFSET ARM (NOT SHOWN FOR CLARITY)
- 45 OFFSET ARM COVER WITH FASTENERS
- 46 OFFSET ARM COVER WITH FASTENERS
- 53 PLYWOOD BY OTHERS
- 55 DOOR SWEEP ASSEMBLY AS REQ'D- SEE HARDWARE SCHEDULES
- 56 ROOF CONSTRUCTION BY OTHERS
- 57 ROOF MEMBRANE BY OTHERS
- 58 FLASHING BY OTHERS
- 59 COPING AND ATTACHMENT BY OTHERS
- 60 EXTERIOR CONCRETE APRON
- 62 COMPOSITE PANEL SYSTEM BY OTHERS
- 63 ALUMINUM ANGLE, SIZE AND THICKNESS TO SUIT OR AS SHOWN
- 64 ALUMINUM CHANNEL, SIZE AND THICKNESS TO SUIT OR AS SHOWN
- 69 SPLICE SLEEVE
- 75 CLEARANCE NOTCH FOR HEAD/SILL APPLICATION
- 76 7/8" FURRING STRIPS BY OTHERS
- 77 BOND BREAKER
- 78 125 ALUMINUM BRAKE FORMED CLIPS AS NEEDED TO ATTACH CORNER MULLIONS TOGETHER.

AUDI AND PORSCHE OF ROCKVILLE, MARYLAND

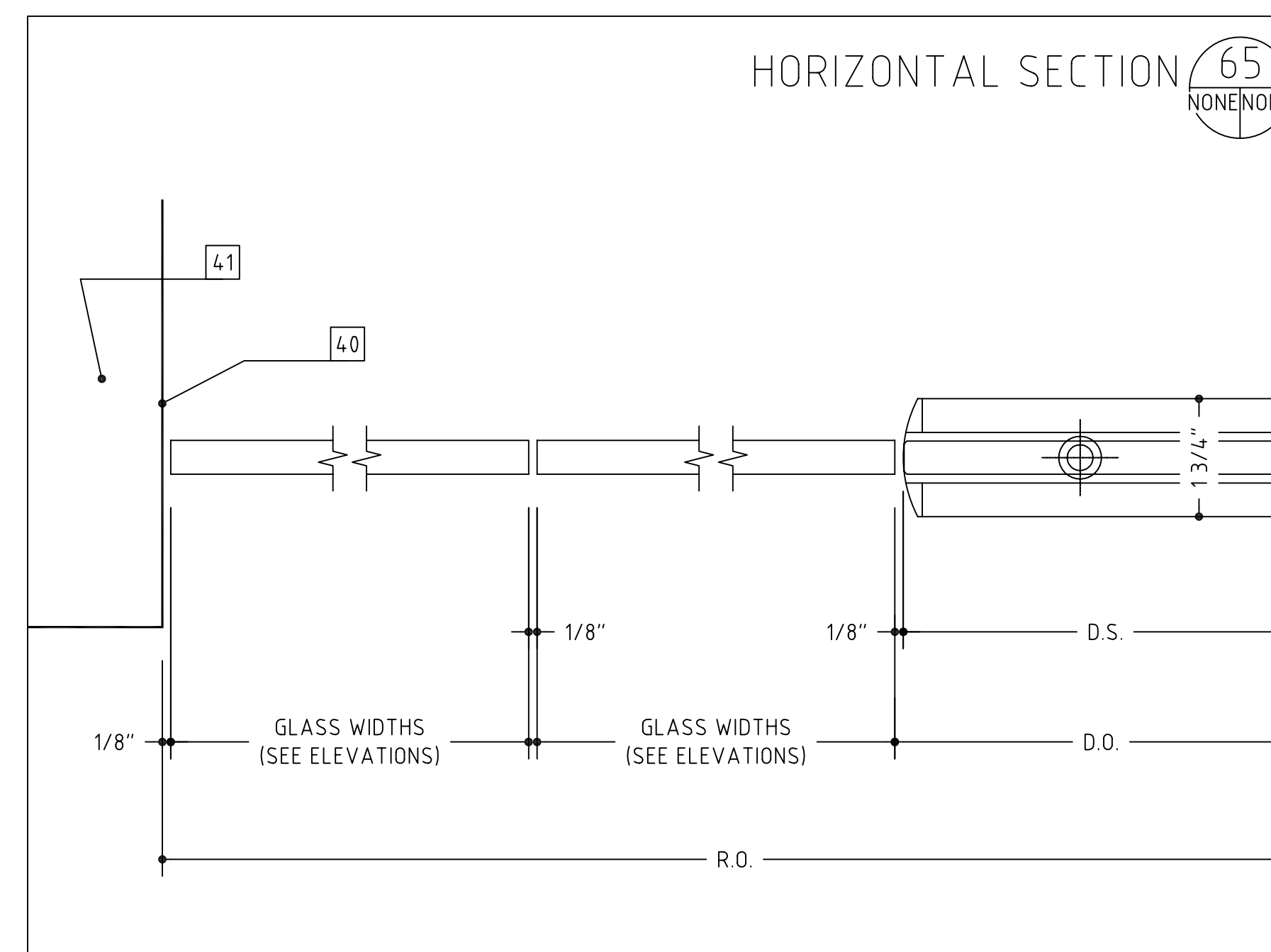
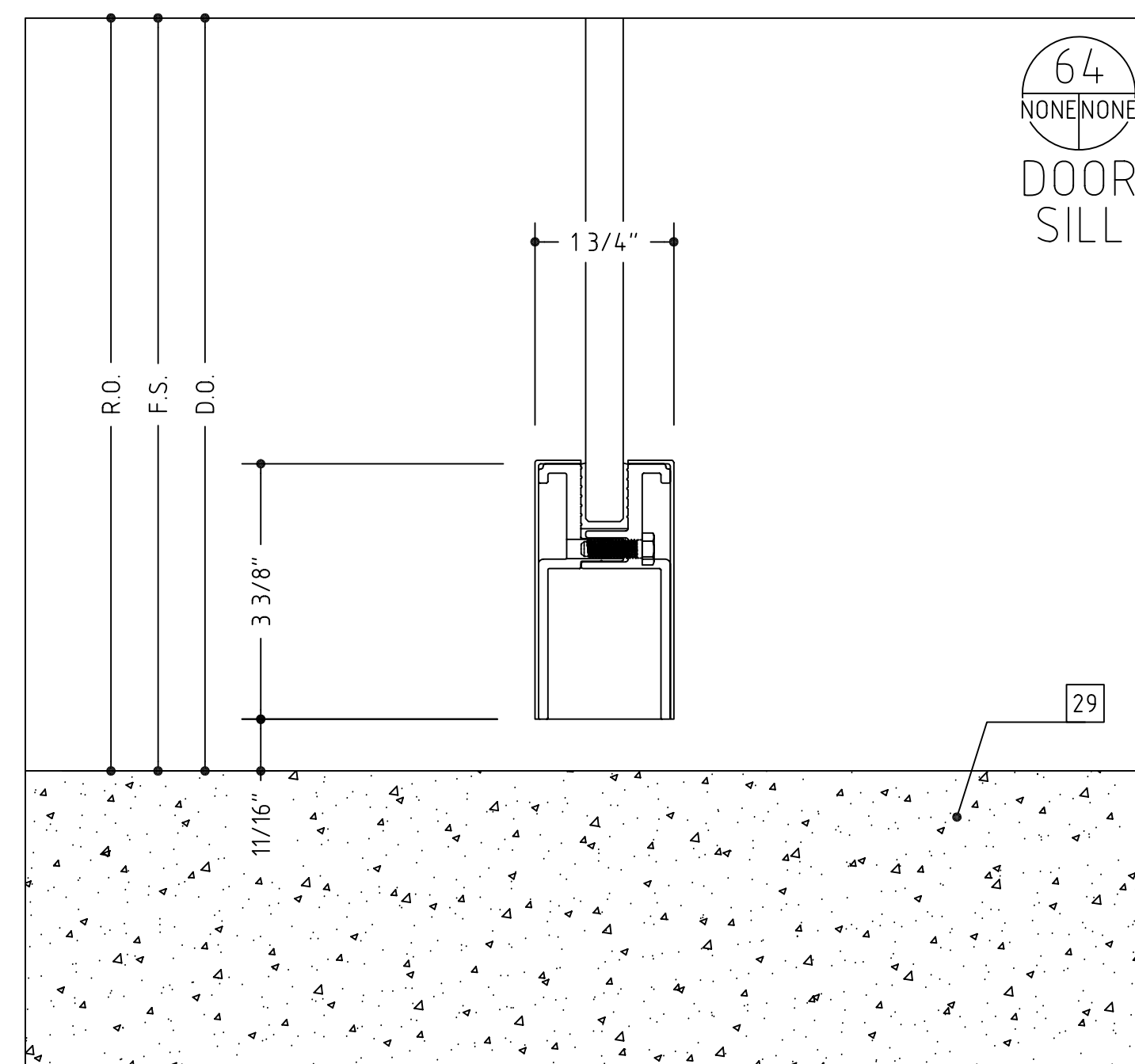
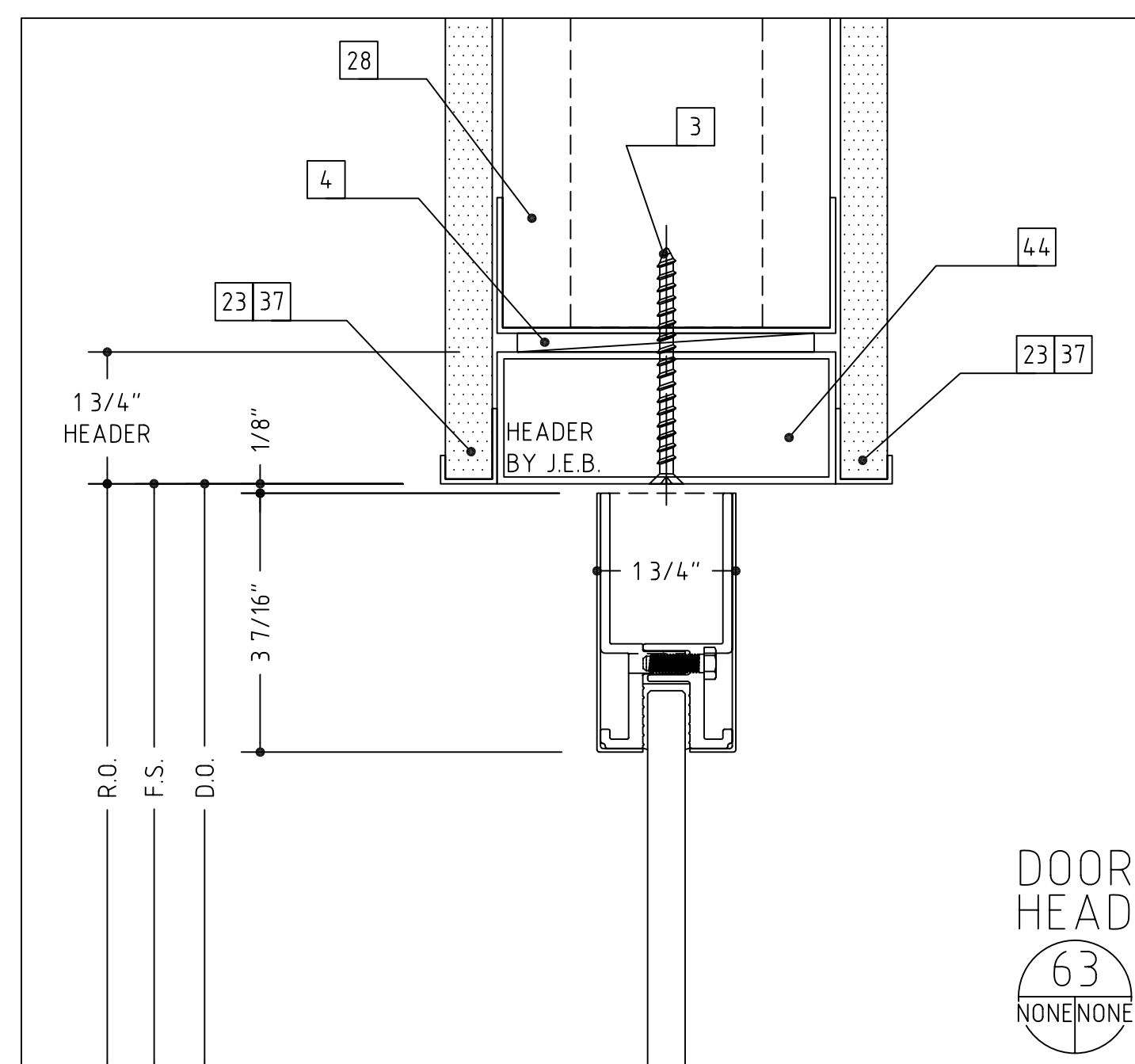
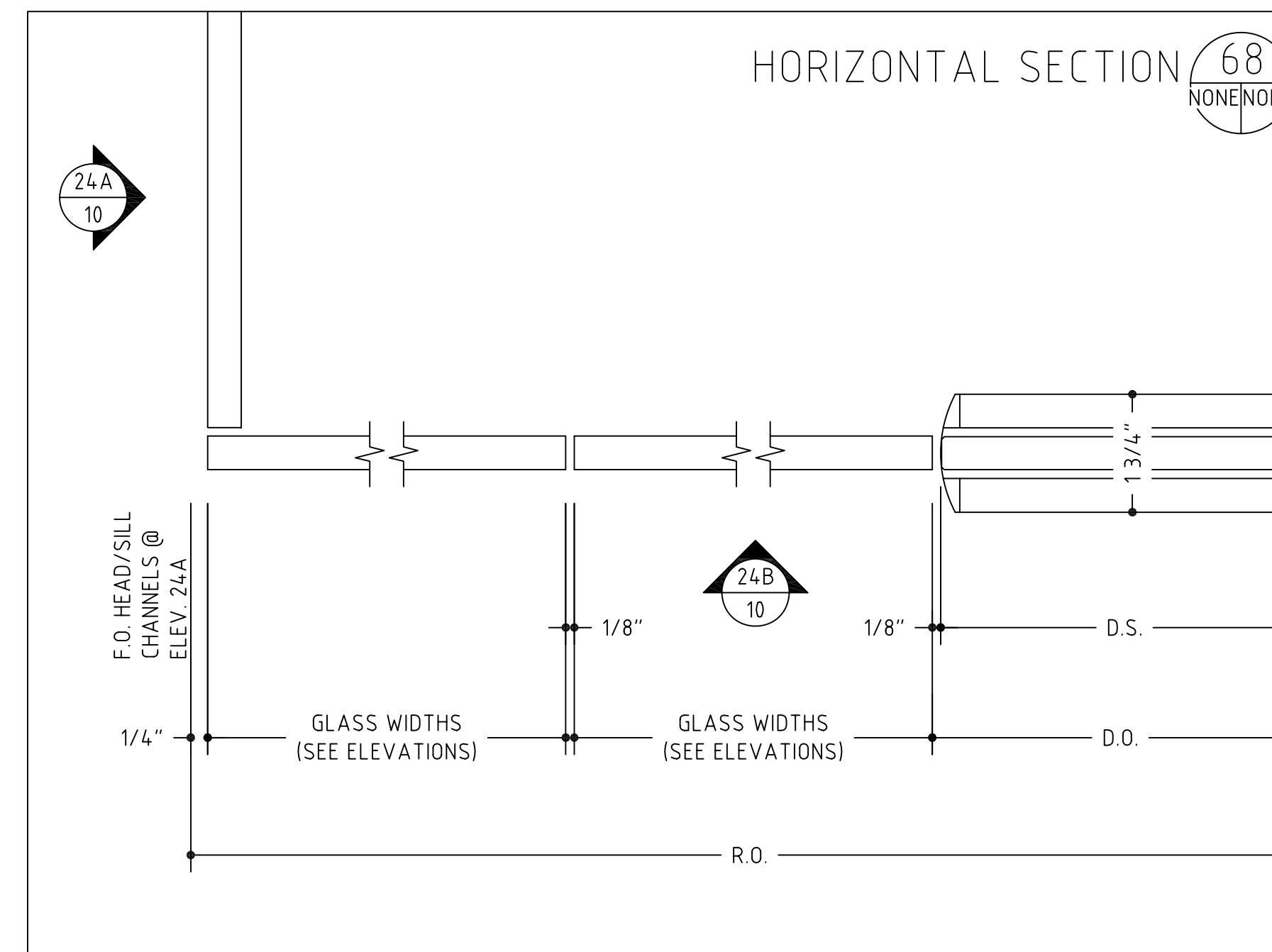
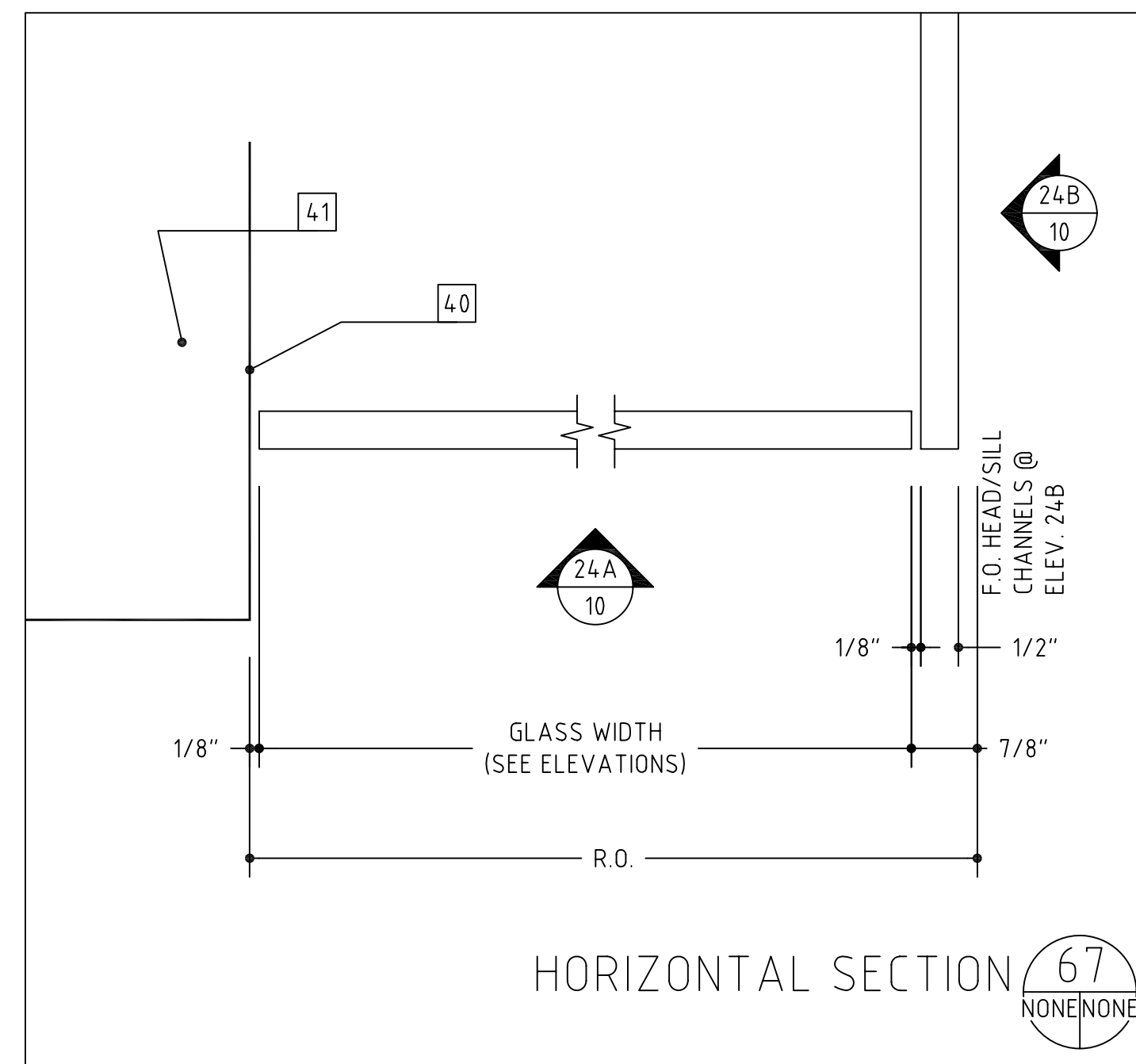
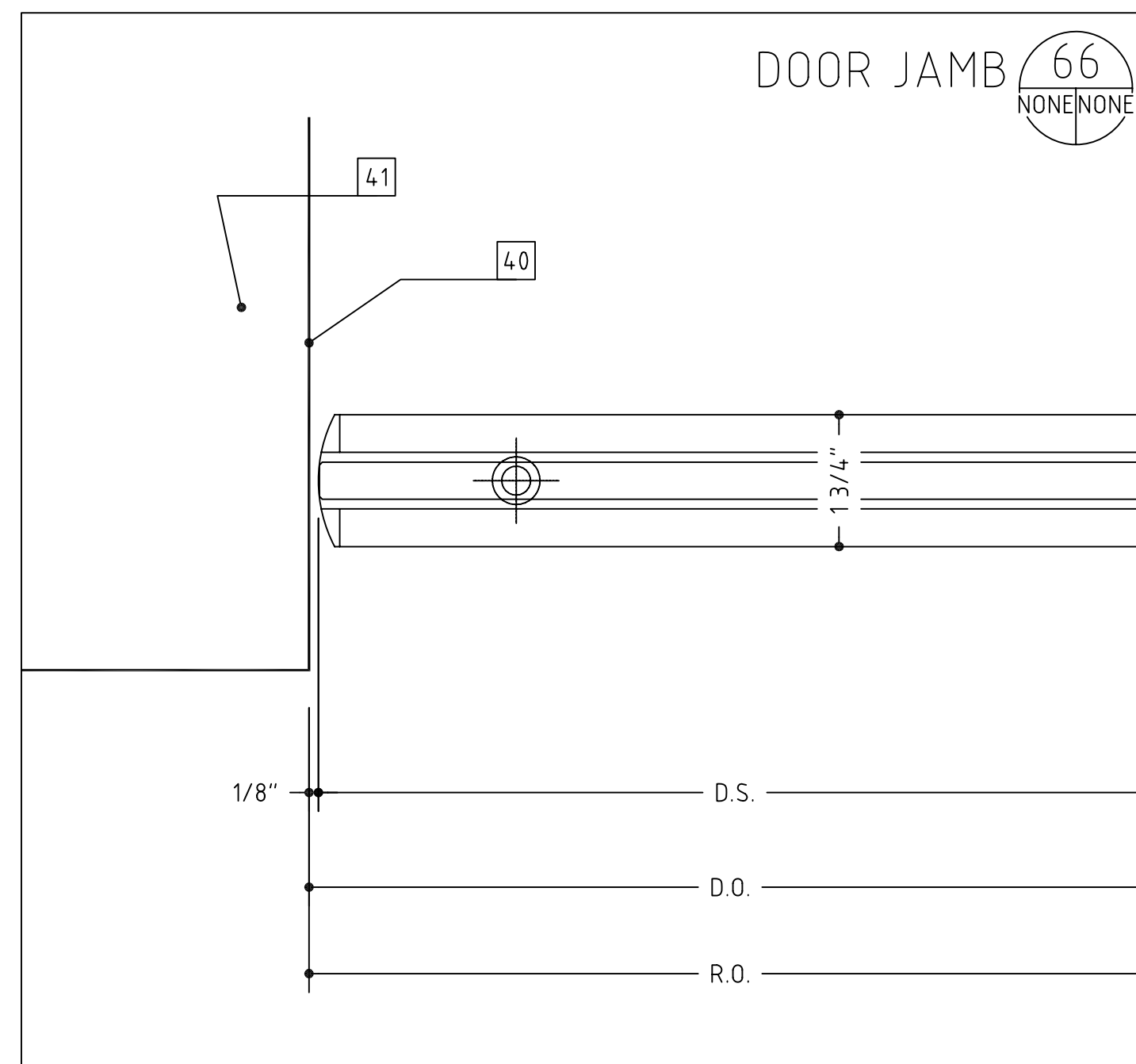
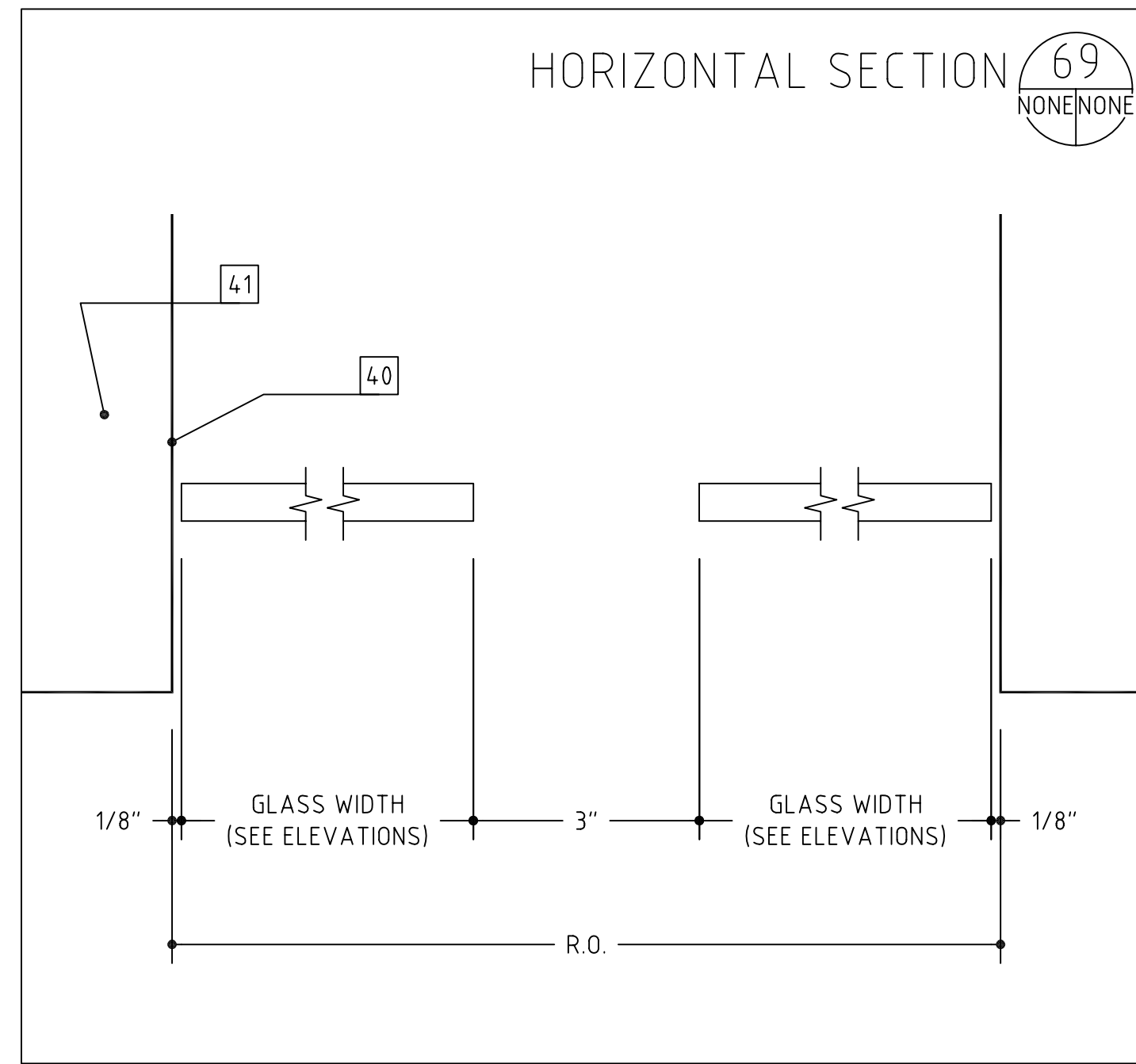

- 1 #12 x 2" OR 3 1/2", PFH WOOD SCREW (WITH A 1/4" EXPANSION ANCHOR AS NEEDED)
- 2 1/4"-20 x 2" OR 3 1/2", PFH MACHINE SCREW
- 3 #12 x 2" OR 3", PFH SHEET METAL SCREW
- 4 SHIMS AS NEEDED (PLASTIC OR CEDAR)
- 5 INTERMITTENT FILLER PLATES (AS NEEDED FOR SHIMMING AND ANCHORING)
- 6 PERIMETER CAULK (AS SPECIFIED)
- 7 BEDDING CAULK (AS SPECIFIED)
- 8 ETHAFOAM BACKING ROD OR DENVER FOAM
- 9 .040" ALUMINUM SILL FLASHING SET IN A BED OF SEALANT (TO MATCH SYSTEM FINISH)
- 10 .050" ALUMINUM TRIM (TO MATCH SYSTEM FINISH)
- 11 DOUBLE BACK FOAM TAPE (AS NEEDED)
- 12 NEUTRAL CURE SILICONE (COLOR AS REQUIRED)
- 13 ALUMINUM POP RIVET (SIZE AND TYPE AS NEEDED)
- 14 #10 PPH SHEET METAL SCREW (LENGTH TO SUIT CONDITION)
- 15 #10 PPH SHEET METAL SCREW (LENGTH TO SUIT CONDITION)
- 16 WEEP HOLES (TWO PER D.L.O.)
- 17 ACCESS HOLE
- 18 SETTING BLOCK (TWO PER D.L.O.)
- 19 STEEL REINFORCING (AS REQUIRED)
- 20 C.M.U. BY OTHERS
- 21 BRICK VENEER BY OTHERS
- 22 WOOD BLOCKING BY OTHERS
- 23 GYPSUM WALLBOARD BY OTHERS
- 24 SHEATHING BY OTHERS
- 25 INSULATION BY OTHERS
- 26 THROUGH WALL FLASHING BY OTHERS
- 27 STEEL BY OTHERS
- 28 STEEL STUD FRAMING BY OTHERS
- 29 SLAB BY OTHERS
- 30 FINISHED FLOOR (AS SCHEDULED BY ARCHITECT)
- 31 EIFS OR DRYVIT VENEER BY OTHERS
- 32 PRECAST CONCRETE BY OTHERS
- 33 ACOUSTIC CEILING SYSTEM BY OTHERS
- 34 STOOL BY OTHERS
- 35 SEALANT BY OTHERS
- 36 EXPANSION JOINT BY OTHERS
- 37 J-TRIM OR CORNER BEAD BY OTHERS
- 38 AUTOMATIC DOOR SYSTEM BY OTHERS
- 39 DOOR BY OTHERS
- 40 THE HEAVY LINE REPRESENTS THE PERIMETER CONSTRUCTION BY OTHERS. THE PERIMETER CONSTRUCTION IS NOT SHOWN IN DETAIL.
- 41 VERIFY THE CONFIGURATION AND COMPOSITION OF THE PERIMETER CONSTRUCTION. COORDINATE WITH THE G.C. FOR A PROPER INSTALLATION.
- 42 VERIFY THE FASTENER TYPE, SIZE AND LENGTH BASED ON THE PERIMETER CONSTRUCTION CONFIGURATION AND COMPOSITION.
- 43 VERIFY THE REVEAL/SETBACK DIMENSION BASED ON THE CONFIGURATION OF THE PERIMETER CONSTRUCTION
- 44 CONCEALED/OVERHEAD CLOSER (NOT SHOWN FOR CLARITY)
- 45 OFFSET ARM (NOT SHOWN FOR CLARITY)
- 46 OFFSET ARM COVER WITH FASTENERS
- 53 PLYWOOD BY OTHERS
- 55 DOOR SWEEP ASSEMBLY AS REQ'D- SEE HARDWARE SCHEDULES
- 56 ROOF CONSTRUCTION BY OTHERS
- 57 ROOF MEMBRANE BY OTHERS
- 58 FLASHING BY OTHERS
- 59 COPING AND ATTACHMENT BY OTHERS
- 60 EXTERIOR CONCRETE APRON
- 62 COMPOSITE PANEL SYSTEM BY OTHERS
- 63 ALUMINUM ANGLE, SIZE AND THICKNESS TO SUIT OR AS SHOWN
- 64 ALUMINUM CHANNEL, SIZE AND THICKNESS TO SUIT OR AS SHOWN
- 69 SPLICE SLEEVE
- 75 CLEARANCE NOTCH FOR HEAD/SILL APPLICATION
- 76 7/8" FURRING STRIPS BY OTHERS
- 77 BOND BREAKER
- 78 .125 ALUMINUM BRAKE FORMED CLIPS AS NEEDED TO ATTACH CORNER MULLIONS TOGETHER.

AUDI AND PORSCHE OF ROCKVILLE, MARYLAND

SHEET #:  
17